

**Site Verification Certificate**  
**Warkworth Open Cut Coal Mine**

Part 4AA, Division 3 of State Environmental Planning Policy (Mining, Petroleum Production and Extractive Industries) 2007

---

Pursuant to clause 17C(1) of State Environmental Planning Policy (Mining, Petroleum Production and Extractive Industries) 2007, I determine the application made by Coal & Allied Industries Limited by issuing this certificate.

I certify that in my opinion, having regard to the criteria in the *Interim Protocol for site verification and mapping of biophysical strategic agricultural land*, the land specified in Schedule 1 is not Biophysical Strategic Agricultural Land.

The reasons for forming the opinion on each of the relevant criteria are contained in Schedule 2.



**Acting Secretary**

Date certificate issued: 17.6.14

**This certificate will remain current for 5 years from the date of issue.**

---

# SCHEDULE 1

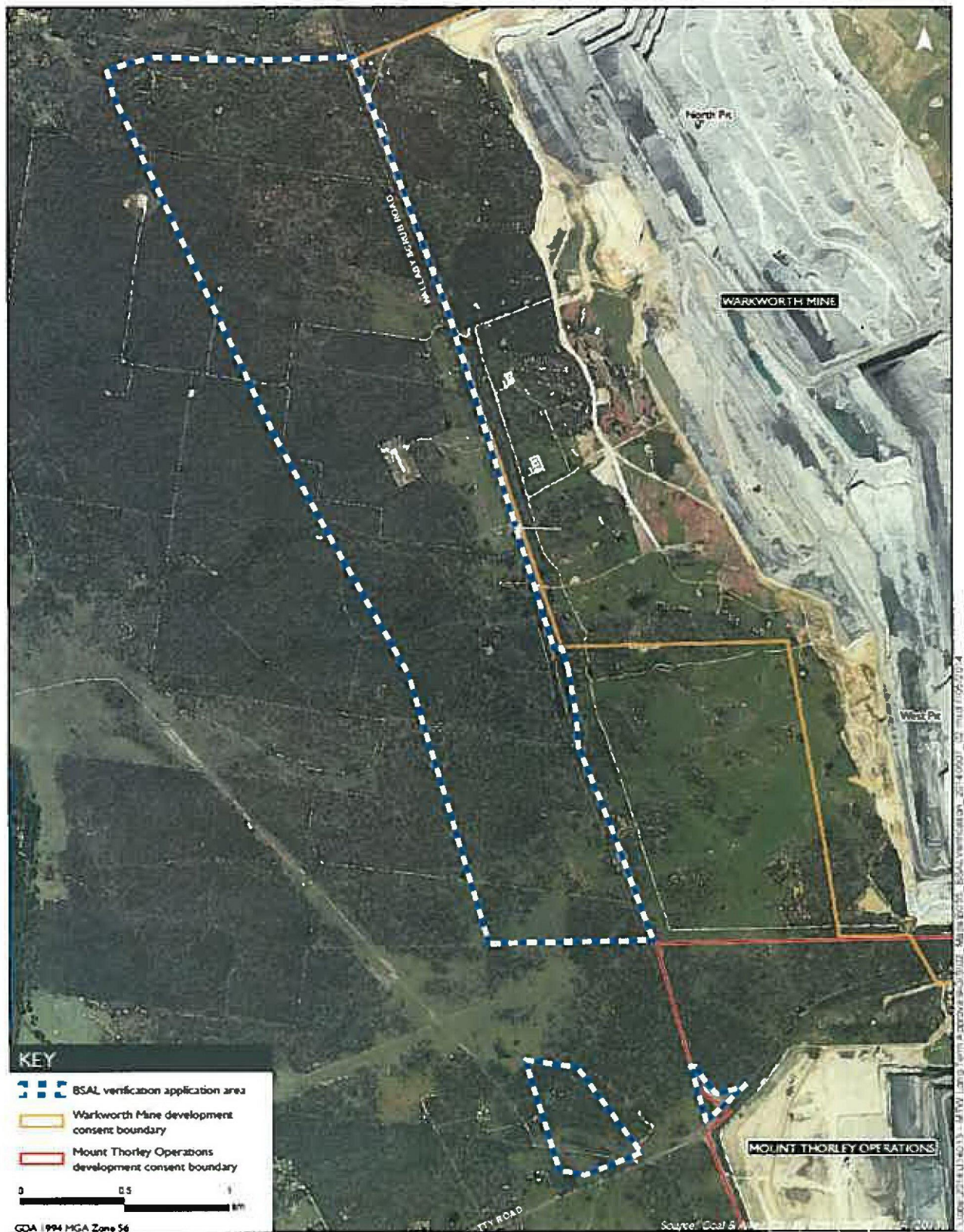

BSAL verification application area  
Warkworth Mine continuation  
BSAL verification report

Figure 1.2

## SCHEDULE 2

Relevant criteria	Consideration
Soil type	No BSAL has been mapped in the locality, and the soil types known to be in the area are of low fertility and high salinity hazard, indicating that the site is not likely to be BSAL.