

Site Verification Certificate Invincible Colliery

Part 4AA, Division 3 of State Environmental Planning Policy (Mining, Petroleum Production and Extractive Industries) 2007

Pursuant to clause 17C(1) of State Environmental Planning Policy (Mining, Petroleum Production and Extractive Industries) 2007, I determine the application made by Coalpac Pty Limited by issuing this certificate.

I certify that in my opinion, having regard to the criteria in the Site Verification Protocol, the land specified in Schedule 1 is not Biophysical Strategic Agricultural Land.

The reasons for forming the opinion on each of the relevant criteria are contained in Schedule 2.

S. Haddad
Director-General

Date certificate issued:

12/3/2014

This certificate will remain current for 5 years from the date of issue.

SCHEDULE 1

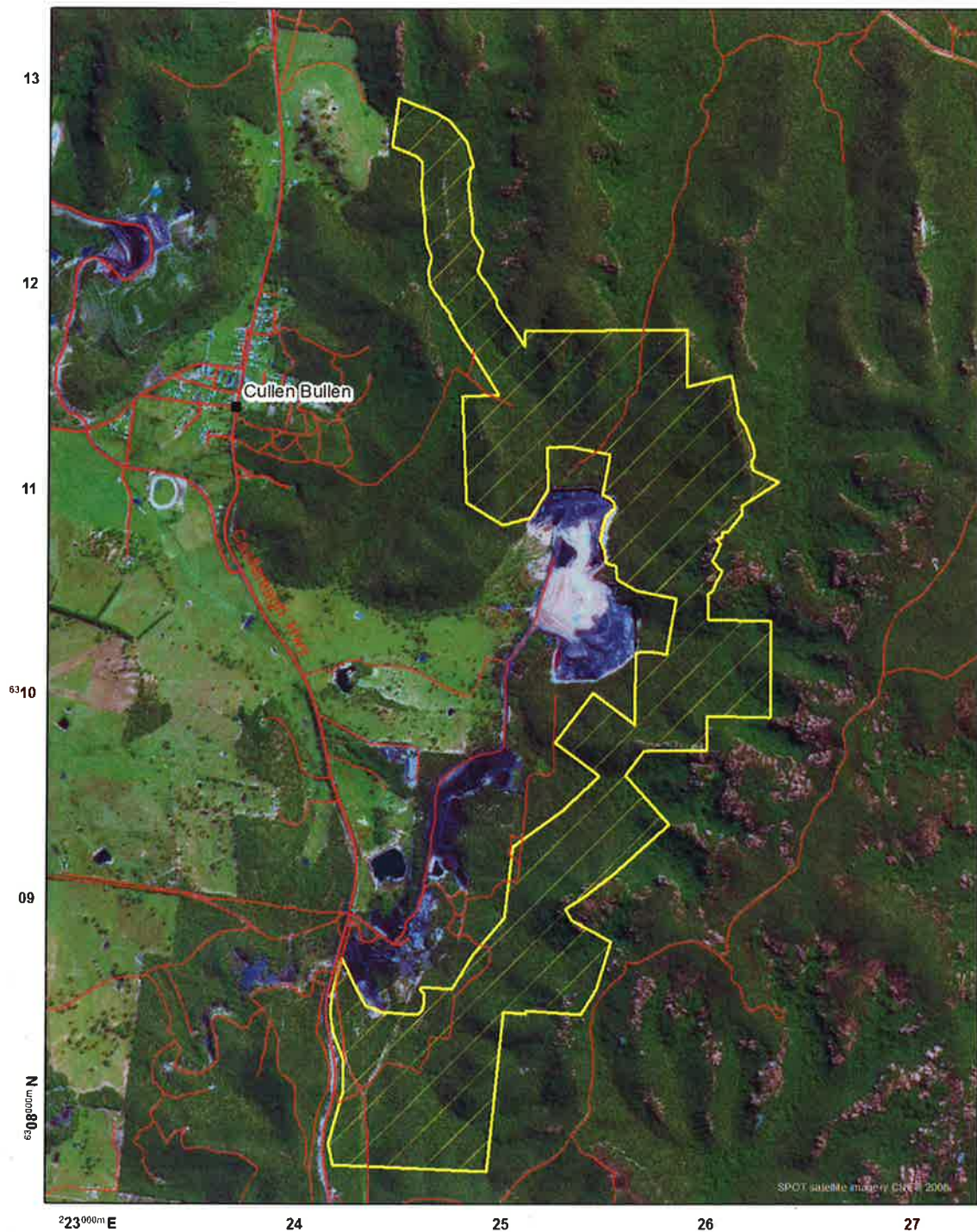

Legend

- Town
- Standard Road
- Vehicular Track
- ▨ BSAL Area of assessment



0 200 400 600 800 1,000 m

Project No: 14 6404

Date: 11/03/2014

Version: 1.0

Compiled by: MY

Scale: 1:25,000

Projection: GDA 94, mga zone 56



COALPAC INVINCIBLE COLLIERY
Site Verification Certificate Assessment

Assessment Area of BSAL

Map 1

SCHEDULE 2

Relevant criteria	Consideration
Slope	The majority of the site is greater than 10% gradient. Of the remaining proportion of the site less than or equal to 10% gradient, there is no contiguous area of more than 20 hectares. Therefore the site is not BSAL.