

Petition to prevent RMS from destroying the Treed Reserve adjacent to Coachmans Close, at North Korora.

EXPLANATION OF ISSUE:

Roads Maritime Services have placed their Preferred Concept Proposal for the Coffs Harbour Bypass on exhibition.

Their preferred proposal will result in the clearing and destruction of the Treed Reserve adjacent to Coachmans Close. (Refer Diagram 1, 2 and Locality Map)

This action is unnecessary. A slight shift of the new roadway approximately 7 to 10m away from the reserve will enable the treed reserve to be retained.





The treed reserve along Coachmans Close has acted as a natural buffer between the existing highway and the approximately 100 residences located in the North Korora Residential Estate.

It provides a visually appealing outlook, assists in reducing noise attenuation, and provides habitat for flora and fauna. The value to the North Korora Residential Estate will be unnecessarily and forever significantly degraded if the RMS destroy the reserve through earthworks (cut) that are proposed in the current RMS concept design.

We the undersigned are concerned adjoining residents in North Korora Estate adjacent to Coachmans Close, urge our elected representatives to stop the Roads Maritime Services from destroying any part of the Treed Reserve adjacent to Coachmans Close.

	Printed Name	Signature	Address	Date	Comment
1	Michael WERNER	MW	17 fernleigh Ave, Korora	12/10/18	
2	Chris Wadley	[Signature]	4 coachmans Close Korora	12/10/18	
3	Brendan Hudson	[Signature]	6 coachmans Close Korora	12/10/18	
4	[Signature]	[Signature]	26 COACHMANS CL KORORA	12/10/18	
5	Janie Smith	[Signature]	14 Coachmans Close Sapphire Beach	12/10/18	
6	Nicki Gregorovic	[Signature]	35 Coachmans Cl Korora NSW	12/10/18	
7	Holly O'Leary	[Signature]	13 coachmans cl	12/10/18	
8	CHRIS WORBOYS	[Signature]	9 COACHMANS CL SAPPHIRE BEACH	12/10/18	
9	JOHN CHITTICK	[Signature]	7 COACHMAN CL. S/B EACH	12/10/18	
10	William Johnston	[Signature]	3 Coachmans cl	12/10	
11	FRANK GIRARDI	[Signature]	11 Coachmans cl	12/10	

12	Lesley Dwyer	Lesley Dwyer	8 Coachmans Close	12/10	
13	Erin McMahon	Erin McMahon	10 Coachmans Close	12/10	
14	Hos Thompson	Hos Thompson	1191 Mt Road	12/10	Staying short Term in Hosbee
15	Sarah Lamond	Sarah Lamond	14 Coachmans Close	12/10	
16	Michael McEderlane	Michael McEderlane	22 Coachmans Close	12/10	
17	Penny McEderlane	Penny McEderlane	" "	"	
18	Peter Randall	Peter Randall	24 Coachmans Close	12/10	
19	April Randall	April Randall	24 Coachmans Close	12/10	
20	Eugene Tschaut	Eugene Tschaut	32 Coachmans Close	12/10	
21	Gillian Tschaut	Gillian Tschaut	32 Coachmans Close	12/10	
22	Trent Hackett	Trent Hackett	34A Coachmans		
23	Ben Dyer	Ben Dyer	38 Coachmans	12/10	
24	Steve McGrath	Steve McGrath	9 Fernleigh Ave	12/10	
25	Jesse Aragoza	Jesse Aragoza	12 Fernleigh Ave	18/10	
26	Allan Grover	Allan Grover	6 Pine Brush Cr	19/10	
27	Simon Callaghan	Simon Callaghan	7 Pine Brush Cr	19/10	
28	Lyn Atcher	Lyn Atcher	6 Pine Brush Cr	19/10	
29	Peter Ramstadins	Peter Ramstadins	3 Pine Brush Cr	19/10	
30	P. Pond.	P. Pond.	3 Daintree	19/10	
31	E. Kelle	E. Kelle	11 Daintree	19/10	
32	N. DEAN	N. DEAN	1 Pine Brush Cr	19/10	
33	M. DREDE	M. DREDE	8 Fernleigh Ave	19/10/18	
34	Judd Henderson	Judd Henderson	3 Fernleigh Av	19/10/18	
35	R Baker	R Baker	10 Fernleigh	19/10/18	
36	I. ROBINSON	I. ROBINSON	5 Fernleigh	19/10/18	
37	L. ROBINSON	L. ROBINSON	5 Fernleigh	19/10/18	

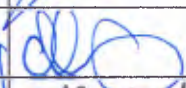
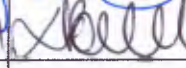
38	GILLIAN HERRING		14 Fernleigh Ave	19/10/18	
39	Brendan Martin	B.S.M.	15A Fernleigh Ave	18/10/18	
40	Kylie Fournere		15 Fernleigh Ave	18/10/18	
41	Jennifer Scott	J.E. Scott	PO Box 1644 Offs Harbour	19/10/18.	
42	Llewellyn Ventel		21 Fernleigh Avenue 2450	19/10/18	
43	Jarrad Storey		23 FERNLEIGH AVENUE 2450	14-10-18	
44	Aleisha Fleming		23A Fernleigh Ave Korora	19/10/18	
45	Layla Powell		22 Fernleigh Ave Korora	19/10/18	
46	Ruby Maier	R. Maier	19. Fernleigh Ave Korora	19/10/18	
47					
48					
49					
50					
51					
52					
53					
54					
55					
56					
57					
58					
59					
60					
61					
62					
63					

LOCALITY MAP

North Korora Estate.



3 residences located on West Side of Hwy
(It is understood that these residences have already been purchased by the RMS)

Categories

Layers

Property boundaries

Contours

Legend

Legend

- Bypass alignment
- Proposed carriageway
- Proposed fill areas
- Proposed cut areas
- Proposed bridges
- Retention basins

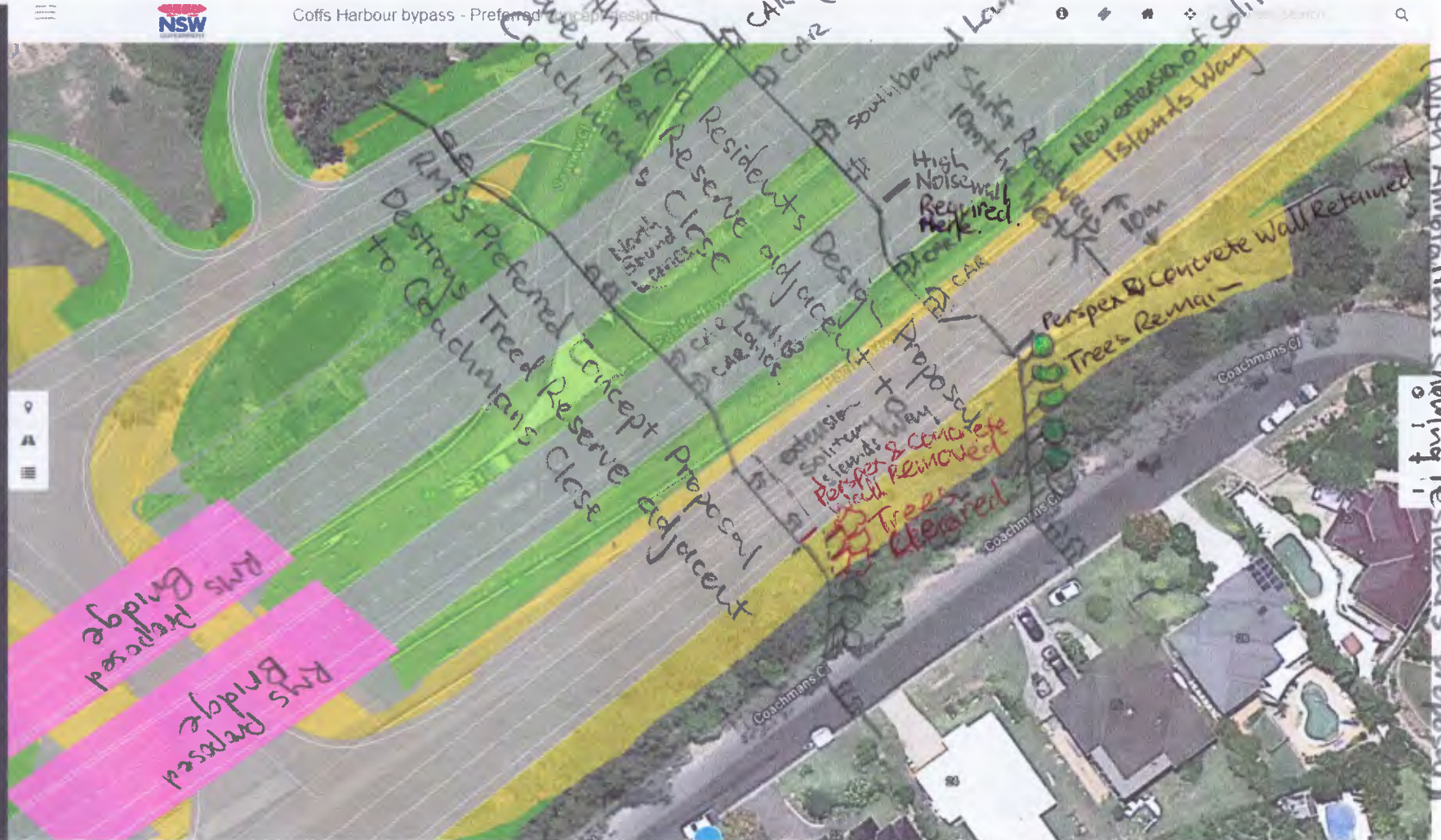

100 residences are located on the east side of the Hwy

DIAGRAM 1: Extract of RMS Proposed Concept Design (with Annotations showing Residents' proposal)

DIAGRAM 2 : RMS Preferred Concept Design .



• +

