



Appendix A

Background figures





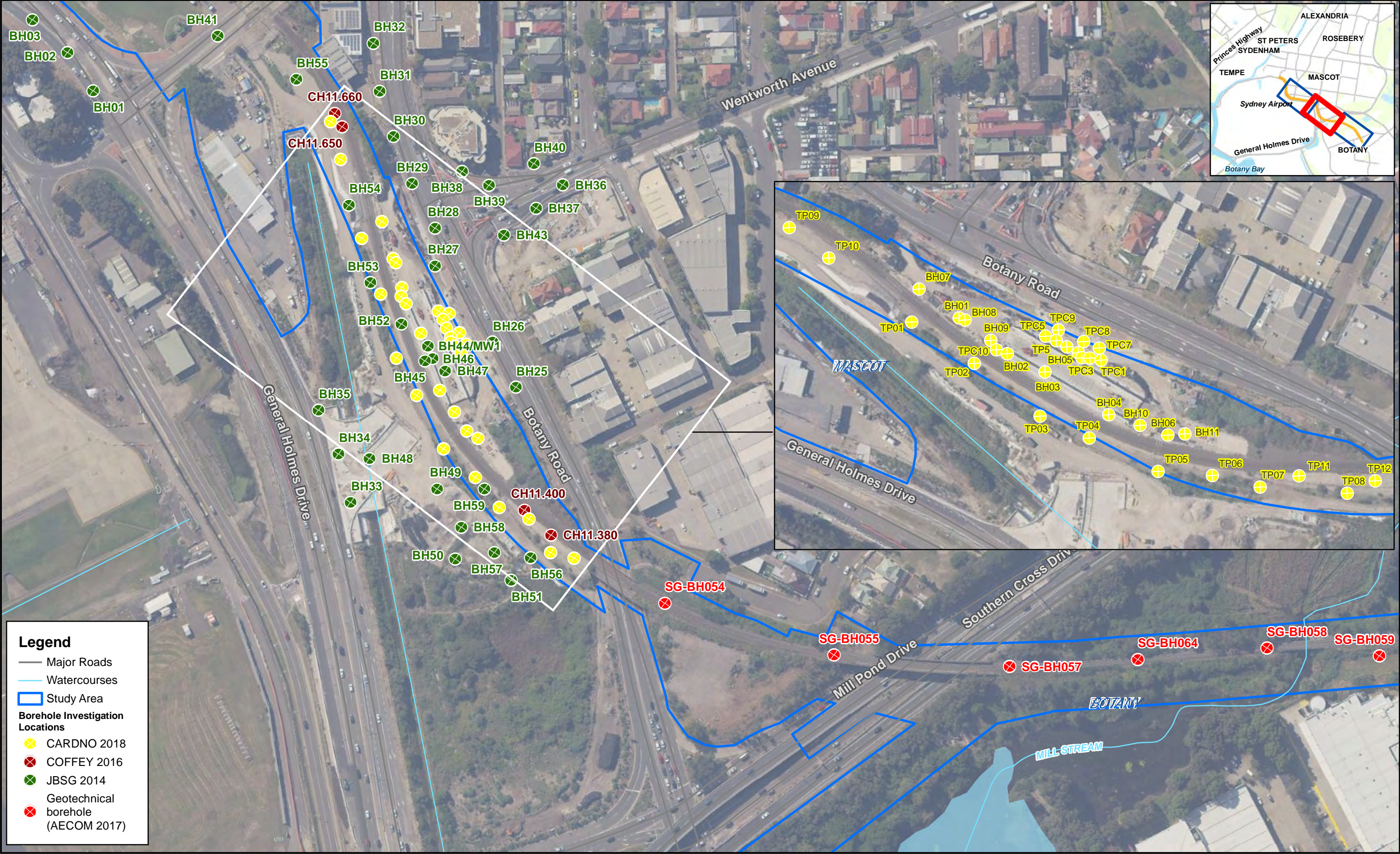
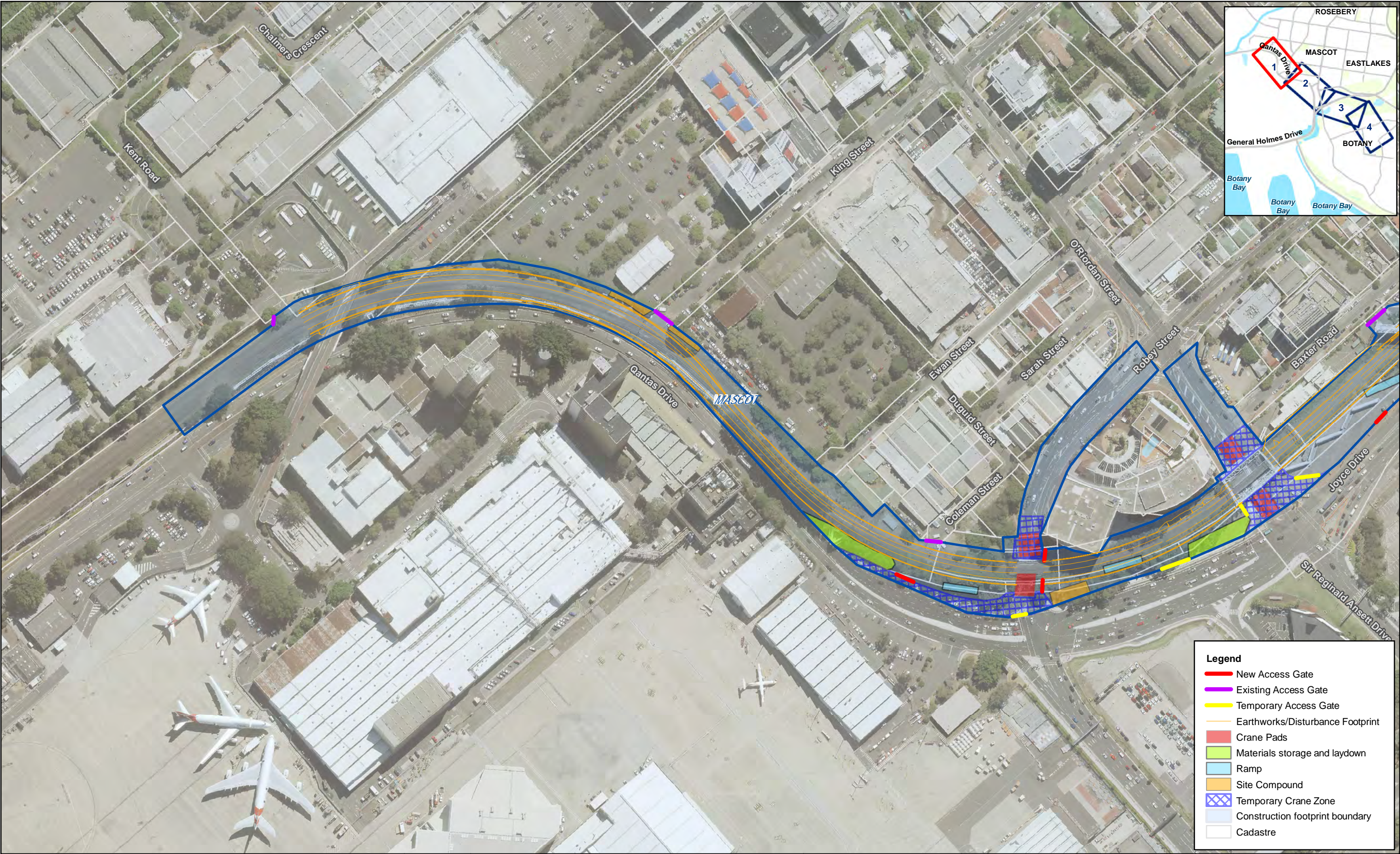
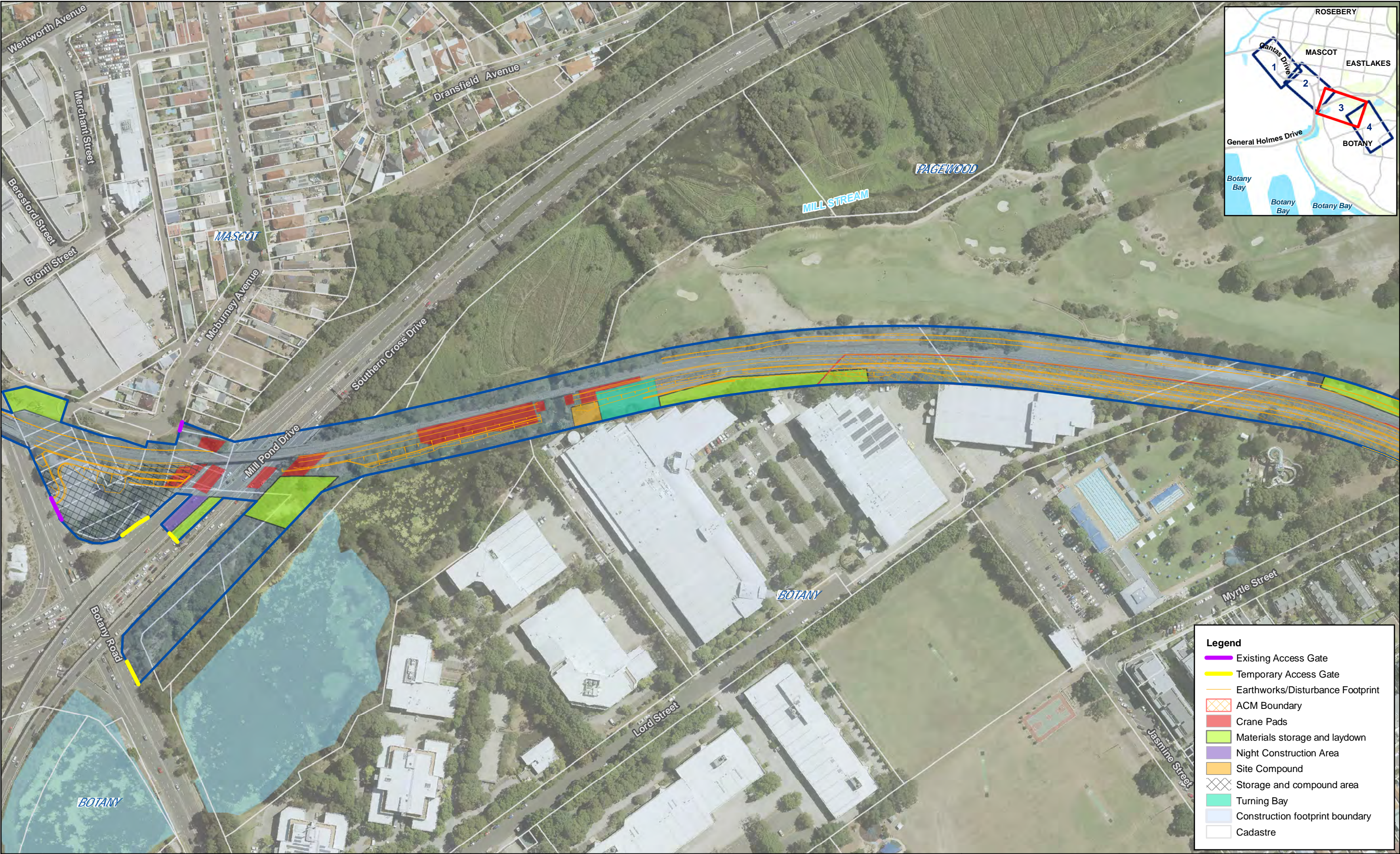

Figure 1





DATA SOURCE: Aerial Imagery © AUSIMAGE - Jacobs Group (Australia) Pty Ltd 2018				DESIGN LOT CODE		DESIGN MODEL FILE(S) USED FOR DOCUMENTATION OF THIS DRAWING		PLOT DATE / TIME 15/05/2019 9:30:15 AM		PLOT BY GK	CLIENT	BOTANY RAIL DUPLICATION		A3
				WVR No.	APPROVAL	SCALES ON A1 SIZE DRAWING		DRAWINGS / DESIGN PREPARED BY		TITLE	NAME	DATE	ARTC	
© WSP Australia Pty Ltd. Copyright in the drawings, information and data recorded ("the information") is the property of WSP. This document and the information are solely for the use of the authorised recipient and this document may not be used, copied or reproduced in whole or part for any purpose other than that which it was supplied by WSP. WSP makes no representation, undertakes no duty and accepts no responsibility to any third party who may use or rely upon this document or the information. NCSI Certified Quality System to ISO 9001. © APPROVED FOR AND ON BEHALF OF WSP Australia Pty Ltd.										DRAWN	G KUMAR	15/05/2019		
						CO-ORDINATE SYSTEM MGA ZONE 56		HEIGHT DATUM AHD		DRG CHECK	J BARTON	15/05/2019	PREPARED FOR	
								DRG No.					RMS REGISTRATION No.	
													ISSUE STATUS FOR INFORMATION	
													EDMS No.	
													SHEET No.	
													ISSUE A1	



DATA SOURCE: Aerial Imagery © AUSIMAGE - Jacobs Group (Australia) Pty Ltd 2018				DESIGN LOT CODE		DESIGN MODEL FILE(S) USED FOR DOCUMENTATION OF THIS DRAWING				PLOT DATE / TIME 15/05/2019 9:30:15 AM		PLOT BY GK		CLIENT ARTC PREPARED FOR	BOTANY RAIL DUPLICATION				A3					
© WSP Australia Pty Ltd. Copyright in the drawings, information and data recorded ("the information") is the property of WSP. This document and the information are solely for the use of the authorised recipient and this document may not be used, copied or reproduced in whole or part for any purpose other than that which it was supplied by WSP. WSP makes no representation, undertakes no duty and accepts no responsibility to any third party who may use or rely upon this document or the information. NCSI Certified Quality System to ISO 9001. © APPROVED FOR AND ON BEHALF OF WSP Australia Pty Ltd.				REV	DATE	AMENDMENT / REVISION DESCRIPTION		WVR No.	APPROVAL	SCALES ON A1 SIZE DRAWING		DRAWINGS / DESIGN PREPARED BY			TITLE	NAME	DATE	Figure 2 - Proposed earthworks <div>Page 3 of 4</div>						
				A1	15/05/2019	Proposed earthworks									DRAWN	G KUMAR	15/05/2019					DRG CHECK	J BARTON	15/05/2019
										CO-ORDINATE SYSTEM MGA ZONE 56		HEIGHT DATUM AHD		DRG No.						RMS REGISTRATION No.	PART			
																				ISSUE STATUS FOR INFORMATION	EDMS No.	SHEET No.	ISSUE A1	



DATA SOURCE: Aerial Imagery © AUSIMAGE - Jacobs Group (Australia) Pty Ltd 2018				DESIGN LOT CODE		DESIGN MODEL FILE(S) USED FOR DOCUMENTATION OF THIS DRAWING		PLOT DATE / TIME 15/05/2019 11:54:45 AM		PLOT BY GK	CLIENT	BOTANY RAIL DUPLICATION		A3
				WVR No.	APPROVAL	SCALES ON A1 SIZE DRAWING	DRAWINGS / DESIGN PREPARED BY	TITLE	NAME	DATE		15/05/2019 Figure 3 - Areas not accessed during site inspection Page 1 of 4		
© WSP Australia Pty Ltd. Copyright in the drawings, information and data recorded ("the information") is the property of WSP. This document and the information are solely for the use of the authorised recipient and this document may not be used, copied or reproduced in whole or part for any purpose other than that which it was supplied by WSP. WSP makes no representation, undertakes no duty and accepts no responsibility to any third party who may use or rely upon this document or the information. NCSI Certified Quality System to ISO 9001. © APPROVED FOR AND ON BEHALF OF WSP Australia Pty Ltd.						 	 	DRAWN	G KUMAR					
								DRG CHECK	J BARTON	15/05/2019				
						CO-ORDINATE SYSTEM MGA ZONE 56	HEIGHT DATUM AHD	DRG No.			PREPARED FOR	RMS REGISTRATION No.		
												ISSUE STATUS FOR INFORMATION		
												EDMS No.		
												SHEET No.		
												ISSUE A1		



DATA SOURCE: Aerial Imagery © AUSIMAGE - Jacobs Group (Australia) Pty Ltd 2018				DESIGN LOT CODE		DESIGN MODEL FILE(S) USED FOR DOCUMENTATION OF THIS DRAWING				PLOT DATE / TIME 15/05/2019 11:54:45 AM			PLOT BY GK		CLIENT		BOTANY RAIL DUPLICATION				A3																																																																																																																																																																																																																																																																																																																																																																																																																																																																																																		
<p>© WSP Australia Pty Ltd. Copyright in the drawings, information and data recorded ("the information") is the property of WSP. This document and the information are solely for the use of the authorised recipient and this document may not be used, copied or reproduced in whole or part for any purpose other than that which it was supplied by WSP. WSP makes no representation, undertakes no duty and accepts no responsibility to any third party who may use or rely upon this document or the information. NCSI Certified Quality System to ISO 9001.</p> <p>© APPROVED FOR AND ON BEHALF OF WSP Australia Pty Ltd.</p>				REV	DATE	AMENDMENT / REVISION DESCRIPTION	WVR No.	APPROVAL	SCALES ON A1 SIZE DRAWING			DRAWINGS / DESIGN PREPARED BY			TITLE	NAME	DATE	<p>ARTC</p> <p>15/05/2019</p> <p>Figure 3 - Areas not accessed during site inspection</p> <p>Page 2 of 4</p> <p>RMS REGISTRATION No.</p> <p>ISSUE STATUS FOR INFORMATION</p> <p>EDMS No.</p> <p>SHEET No.</p>				PART	ISSUE																																																																																																																																																																																																																																																																																																																																																																																																																																																																																																
				A1	15/05/2019	Areas not accessed during site inspection									DRAWN	G KUMAR						DRG CHECK	J BARTON			15/05/2019																																																																																																																																																																																																																																																																																																																																																																																																																																																																																													



DATA SOURCE: Aerial Imagery © AUSIMAGE - Jacobs Group (Australia) Pty Ltd 2018				DESIGN LOT CODE		DESIGN MODEL FILE(S) USED FOR DOCUMENTATION OF THIS DRAWING				PLOT DATE / TIME 15/05/2019 11:54:45 AM		PLOT BY GK		CLIENT		BOTANY RAIL DUPLICATION				A3					
<p>© WSP Australia Pty Ltd. Copyright in the drawings, information and data recorded ("the information") is the property of WSP. This document and the information are solely for the use of the authorised recipient and this document may not be used, copied or reproduced in whole or part for any purpose other than that which it was supplied by WSP. WSP makes no representation, undertakes no duty and accepts no responsibility to any third party who may use or rely upon this document or the information. NCSI Certified Quality System to ISO 9001.</p> <p>© APPROVED FOR AND ON BEHALF OF WSP Australia Pty Ltd.</p>				REV	DATE	AMENDMENT / REVISION DESCRIPTION	WVR No.	APPROVAL	SCALES ON A1 SIZE DRAWING		DRAWINGS / DESIGN PREPARED BY		TITLE	NAME	DATE	<p>ARTC</p>	PREPARED FOR	15/05/2019				PART			
				A1	15/05/2019	Areas not accessed during site inspection							DRAWN	G KUMAR											
													DRG CHECK	J BARTON											
															15/05/2019										



DATA SOURCE: Aerial Imagery © AUSIMAGE - Jacobs Group (Australia) Pty Ltd 2018				DESIGN LOT CODE		DESIGN MODEL FILE(S) USED FOR DOCUMENTATION OF THIS DRAWING		PLOT DATE / TIME 15/05/2019 3:53:57 PM		PLOT BY GK	CLIENT	BOTANY RAIL DUPLICATION		A3
				WVR No.	APPROVAL	SCALES ON A1 SIZE DRAWING		DRAWINGS / DESIGN PREPARED BY		TITLE	NAME	DATE	ARTC	
© WSP Australia Pty Ltd. Copyright in the drawings, information and data recorded ("the information") is the property of WSP. This document and the information are solely for the use of the authorised recipient and this document may not be used, copied or reproduced in whole or part for any purpose other than that which it was supplied by WSP. WSP makes no representation, undertakes no duty and accepts no responsibility to any third party who may use or rely upon this document or the information. NCSI Certified Quality System to ISO 9001. © APPROVED FOR AND ON BEHALF OF WSP Australia Pty Ltd.										DRAWN	G KUMAR	15/05/2019		
						CO-ORDINATE SYSTEM MGA ZONE 56		HEIGHT DATUM AHD		DRG CHECK	J BARTON	15/05/2019	PREPARED FOR	
								DRG No.					RMS REGISTRATION No.	
													ISSUE STATUS FOR INFORMATION	
													EDMS No.	
													SHEET No.	
													ISSUE A1	



DATA SOURCE: Aerial Imagery © AUSIMAGE - Jacobs Group (Australia) Pty Ltd 2018				DESIGN LOT CODE		DESIGN MODEL FILE(S) USED FOR DOCUMENTATION OF THIS DRAWING				PLOT DATE / TIME 15/05/2019 3:53:57 PM		PLOT BY GK	CLIENT <div>ARTC</div>	BOTANY RAIL DUPLICATION			A3	
© WSP Australia Pty Ltd. Copyright in the drawings, information and data recorded ("the information") is the property of WSP. This document and the information are solely for the use of the authorised recipient and this document may not be used, copied or reproduced in whole or part for any purpose other than that which it was supplied by WSP. WSP makes no representation, undertakes no duty and accepts no responsibility to any third party who may use or rely upon this document or the information. NCSI Certified Quality System to ISO 9001. © APPROVED FOR AND ON BEHALF OF WSP Australia Pty Ltd.	REV	DATE	AMENDMENT / REVISION DESCRIPTION	WVR No.	APPROVAL	SCALES ON A1 SIZE DRAWING		DRAWINGS / DESIGN PREPARED BY		TITLE	NAME	DATE		Figure 4 -Features identified during site inspection				
	A1	15/05/2019	Features identified during site inspection							DRAWN	G KUMAR	15/05/2019		Page 2 of 4				
										DRG CHECK	J BARTON	15/05/2019						
							CO-ORDINATE SYSTEM MGA ZONE 56		HEIGHT DATUM AHD					RMS REGISTRATION No.			PART	
								DRG No.					PREPARED FOR	ISSUE STATUS FOR INFORMATION		EDMS No.	SHEET No.	ISSUE A1

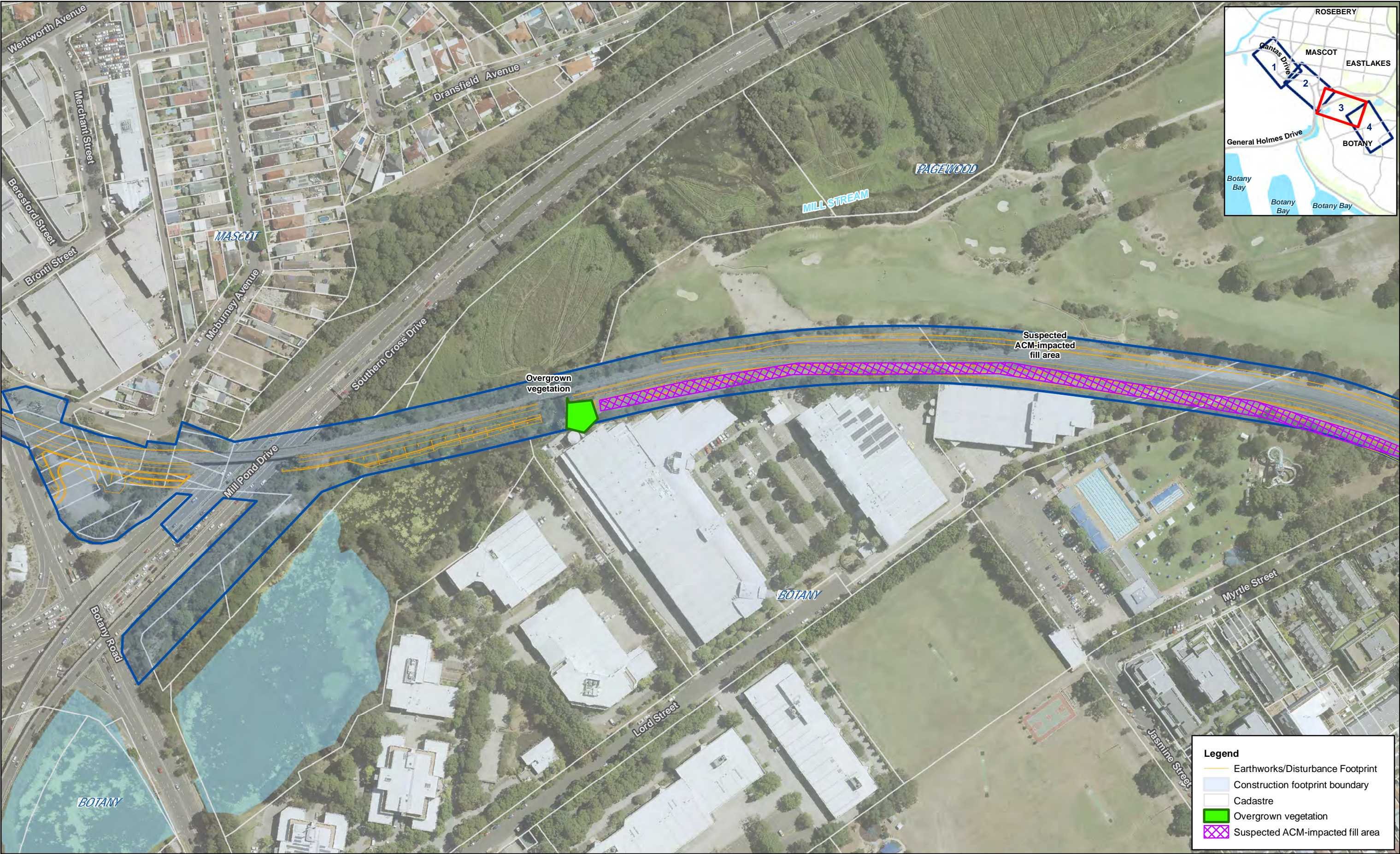

DATA SOURCE: Aerial Imagery © AUSIMAGE - Jacobs Group (Australia) Pty Ltd 2018				DESIGN LOT CODE		DESIGN MODEL FILE(S) USED FOR DOCUMENTATION OF THIS DRAWING		PLOT DATE / TIME 15/05/2019 3:53:57 PM		PLOT BY GK	CLIENT	BOTANY RAIL DUPLICATION		A3
				WVR No.	APPROVAL	SCALES ON A1 SIZE DRAWING		DRAWINGS / DESIGN PREPARED BY		TITLE	NAME	DATE	ARTC	
© WSP Australia Pty Ltd. Copyright in the drawings, information and data recorded ("the information") is the property of WSP. This document and the information are solely for the use of the authorised recipient and this document may not be used, copied or reproduced in whole or part for any purpose other than that which it was supplied by WSP. WSP makes no representation, undertakes no duty and accepts no responsibility to any third party who may use or rely upon this document or the information. NCSI Certified Quality System to ISO 9001. © APPROVED FOR AND ON BEHALF OF WSP Australia Pty Ltd.										DRAWN	G KUMAR	15/05/2019		
						CO-ORDINATE SYSTEM MGA ZONE 56		HEIGHT DATUM AHD		DRG CHECK	J BARTON	15/05/2019	PREPARED FOR	
								DRG No.					RMS REGISTRATION No.	
													ISSUE STATUS FOR INFORMATION	
													EDMS No.	
													SHEET No.	
													ISSUE A1	



DATA SOURCE: Aerial Imagery © AUSIMAGE - Jacobs Group (Australia) Pty Ltd 2018				DESIGN LOT CODE		DESIGN MODEL FILE(S) USED FOR DOCUMENTATION OF THIS DRAWING				PLOT DATE / TIME 15/05/2019 3:53:57 PM		PLOT BY GK		CLIENT <div>ARTC</div>		BOTANY RAIL DUPLICATION				A3	
© WSP Australia Pty Ltd. Copyright in the drawings, information and data recorded ("the information") is the property of WSP. This document and the information are solely for the use of the authorised recipient and this document may not be used, copied or reproduced in whole or part for any purpose other than that which it was supplied by WSP. WSP makes no representation, undertakes no duty and accepts no responsibility to any third party who may use or rely upon this document or the information. NCSI Certified Quality System to ISO 9001. © APPROVED FOR AND ON BEHALF OF WSP Australia Pty Ltd.				REV	DATE	AMENDMENT / REVISION DESCRIPTION	WVR No.	APPROVAL	SCALES ON A1 SIZE DRAWING		DRAWINGS / DESIGN PREPARED BY		TITLE			NAME	DATE	Figure 4 -Features identified during site inspection			
				A1	15/05/2019	Features identified during site inspection			<div><div><div></div></div><div>02040m</div><div>1:2,500</div></div>		<div><div>WSP</div><div>GHD</div></div>		DRAWN			G KUMAR	15/05/2019				
																DRG CHECK	J BARTON	15/05/2019			
										CO-ORDINATE SYSTEM MGA ZONE 56		HEIGHT DATUM AHD				DRG No.					

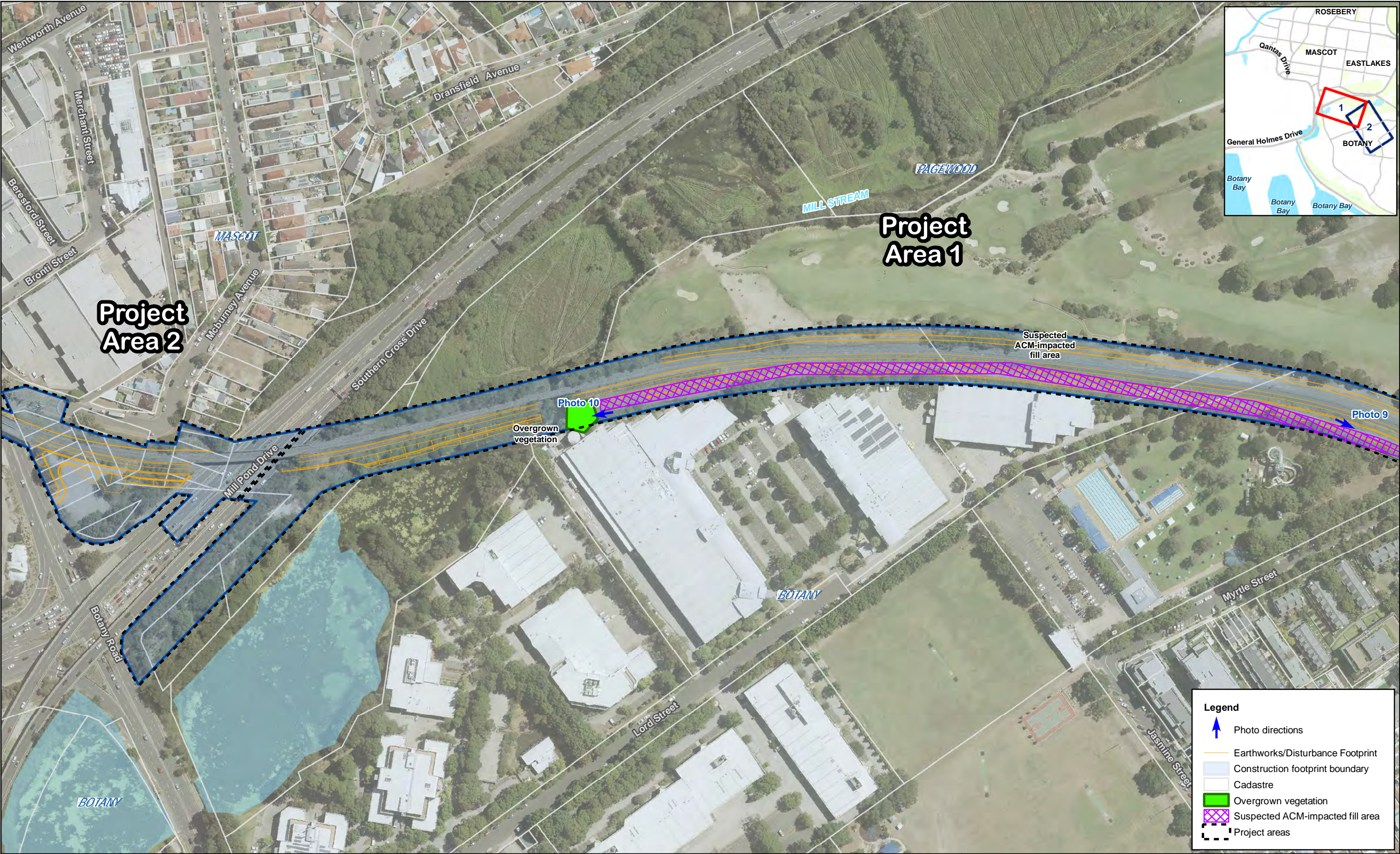

DATA SOURCE: Aerial Imagery © AUSIMAGE - Jacobs Group (Australia) Pty Ltd 2018				DESIGN LOT CODE		DESIGN MODEL FILE(S) USED FOR DOCUMENTATION OF THIS DRAWING				PLOT DATE / TIME 30/05/2019 3:20:06 PM		PLOT BY GK		CLIENT <div>ARTC</div> PREPARED FOR		BOTANY RAIL DUPLICATION				A3							
© WSP Australia Pty Ltd. Copyright in the drawings, information and data recorded ("the information") is the property of WSP. This document and the information are solely for the use of the authorised recipient and this document may not be used, copied or reproduced in whole or part for any purpose other than that which it was supplied by WSP. WSP makes no representation, undertakes no duty and accepts no responsibility to any third party who may use or rely upon this document or the information. NCSI Certified Quality System to ISO 9001. © APPROVED FOR AND ON BEHALF OF WSP Australia Pty Ltd.				REV	DATE	AMENDMENT / REVISION DESCRIPTION		WVR No.	APPROVAL	SCALES ON A1 SIZE DRAWING		DRAWINGS / DESIGN PREPARED BY				TITLE	NAME	DATE	Features identified during site inspection Photo log index - Project Area 1 <div>Page 1 of 2</div>								
				A1	30/05/2019	Features identified during site inspection - Photo log - Project area 1										DRAWN	G KUMAR	30/05/2019					DRG CHECK		J BARTON	30/05/2019	
										CO-ORDINATE SYSTEM MGA ZONE 56		HEIGHT DATUM AHD								ISSUE STATUS FOR INFORMATION		EDMS No.		SHEET No.		ISSUE A1	



DATA SOURCE: Aerial Imagery © AUSIMAGE - Jacobs Group (Australia) Pty Ltd 2018				DESIGN LOT CODE		DESIGN MODEL FILE(S) USED FOR DOCUMENTATION OF THIS DRAWING				PLOT DATE / TIME 30/05/2019 3:20:06 PM		PLOT BY GK		CLIENT <div>ARTC</div>		BOTANY RAIL DUPLICATION				A3				
© WSP Australia Pty Ltd. Copyright in the drawings, information and data recorded ("the information") is the property of WSP. This document and the information are solely for the use of the authorised recipient and this document may not be used, copied or reproduced in whole or part for any purpose other than that which it was supplied by WSP. WSP makes no representation, undertakes no duty and accepts no responsibility to any third party who may use or rely upon this document or the information. NCSI Certified Quality System to ISO 9001. © APPROVED FOR AND ON BEHALF OF WSP Australia Pty Ltd.				REV	DATE	AMENDMENT / REVISION DESCRIPTION	WVR No.	APPROVAL	SCALES ON A1 SIZE DRAWING		DRAWINGS / DESIGN PREPARED BY		TITLE			NAME	DATE	Features identified during site inspection Photo log index - Project Area 1 <div>Page 2 of 2</div>						
				A1	30/05/2019	Features identified during site inspection - Photo log - Project area 1			<div><div><div></div></div><div>02040m</div><div>1:2,500</div></div>		<div><div>wsp</div><div>GHD</div></div>		DRAWN			G KUMAR	30/05/2019					DRG CHECK	J BARTON	30/05/2019
				CO-ORDINATE SYSTEM MGA ZONE 56		HEIGHT DATUM AHD		DRG No.																
															PREPARED FOR		RMS REGISTRATION No.				PART			
																	ISSUE STATUS FOR INFORMATION		EDMS No.		SHEET No.		ISSUE A1	

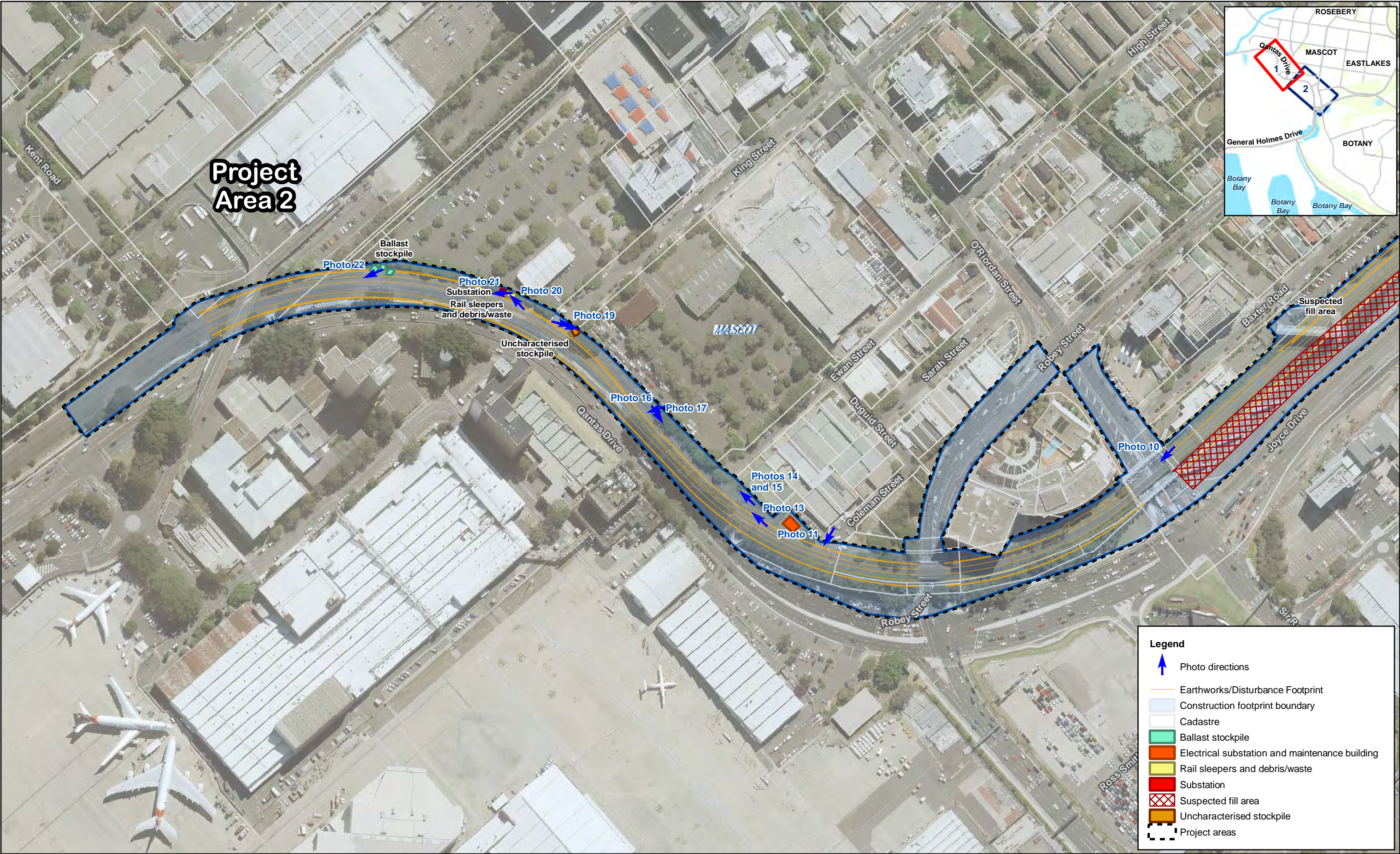

DATA SOURCE: Aerial Imagery © AUSIMAGE - Jacobs Group (Australia) Pty Ltd 2018				DESIGN LOT CODE		DESIGN MODEL FILE(S) USED FOR DOCUMENTATION OF THIS DRAWING				PLOT DATE / TIME 30/05/2019 3:32:14 PM		PLOT BY GK		CLIENT <div>ARTC</div>		BOTANY RAIL DUPLICATION				A3				
© WSP Australia Pty Ltd. Copyright in the drawings, information and data recorded ("the information") is the property of WSP. This document and the information are solely for the use of the authorised recipient and this document may not be used, copied or reproduced in whole or part for any purpose other than that which it was supplied by WSP. WSP makes no representation, undertakes no duty and accepts no responsibility to any third party who may use or rely upon this document or the information. NCSI Certified Quality System to ISO 9001. © APPROVED FOR AND ON BEHALF OF WSP Australia Pty Ltd.				REV	DATE	AMENDMENT / REVISION DESCRIPTION	WVR No.	APPROVAL	SCALES ON A1 SIZE DRAWING		DRAWINGS / DESIGN PREPARED BY		TITLE			NAME	DATE	Features identified during site inspection Photo log index - Project Area 2 <div>Page 1 of 2</div>						
				A1	30/05/2019	Features identified during site inspection - Photo log - Project area 2			<div><div><div></div></div><div>02040m</div><div>1:2,500</div></div>		<div><div>WSP</div><div>GHD</div></div>		DRAWN			G KUMAR	30/05/2019					DRG CHECK	J BARTON	30/05/2019
									CO-ORDINATE SYSTEM MGA ZONE 56		HEIGHT DATUM AHD		DRG No.											
															PREPARED FOR		RMS REGISTRATION No.		PART					
																	ISSUE STATUS FOR INFORMATION		EDMS No.		SHEET No.		ISSUE A1	

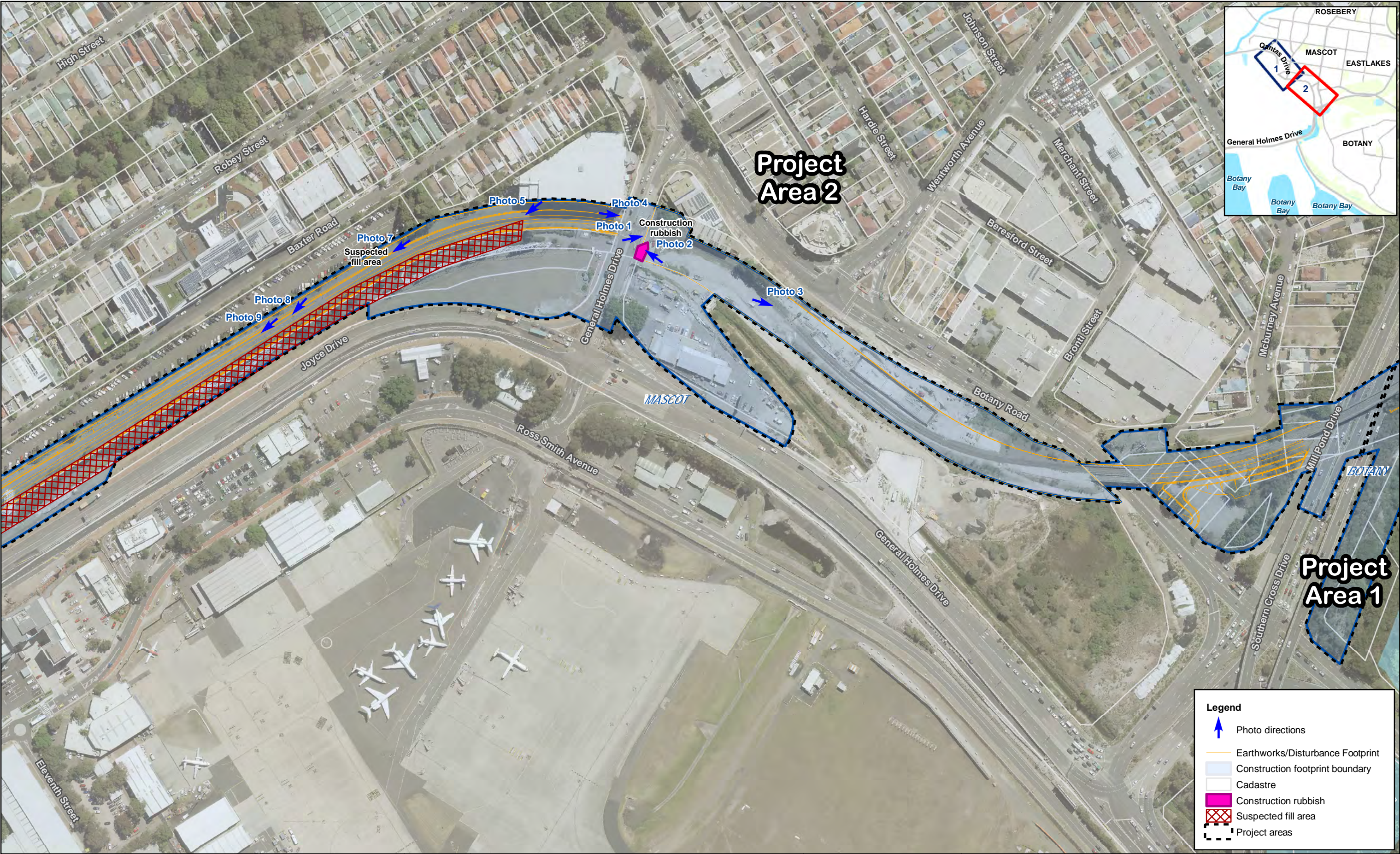

DATA SOURCE: Aerial Imagery © AUSIMAGE - Jacobs Group (Australia) Pty Ltd 2018				DESIGN LOT CODE		DESIGN MODEL FILE(S) USED FOR DOCUMENTATION OF THIS DRAWING				PLOT DATE / TIME 30/05/2019 3:32:14 PM		PLOT BY GK	CLIENT <div>ARTC</div> PREPARED FOR	BOTANY RAIL DUPLICATION				A3	
© WSP Australia Pty Ltd. Copyright in the drawings, information and data recorded ("the information") is the property of WSP. This document and the information are solely for the use of the authorised recipient and this document may not be used, copied or reproduced in whole or part for any purpose other than that which it was supplied by WSP. WSP makes no representation, undertakes no duty and accepts no responsibility to any third party who may use or rely upon this document or the information. NCSI Certified Quality System to ISO 9001. © APPROVED FOR AND ON BEHALF OF WSP Australia Pty Ltd.	REV	DATE	AMENDMENT / REVISION DESCRIPTION	WVR No.	APPROVAL	SCALES ON A1 SIZE DRAWING		DRAWINGS / DESIGN PREPARED BY		TITLE	NAME	DATE		Features identified during site inspection Photo log index - Project Area 2 Page 2 of 2					
	A1	30/05/2019	Features identified during site inspection - Photo log - Project area 2							DRAWN	G KUMAR	30/05/2019							
										DRG CHECK	J BARTON	30/05/2019							
								CO-ORDINATE SYSTEM MGA ZONE 56		HEIGHT DATUM AHD	DRG No.						RMS REGISTRATION No.	PART	
																ISSUE STATUS FOR INFORMATION	EDMS No.	SHEET No.	ISSUE A1



Appendix B

Acid Sulfate Soils map



Appendix B - Acid Sulfate Soil risk

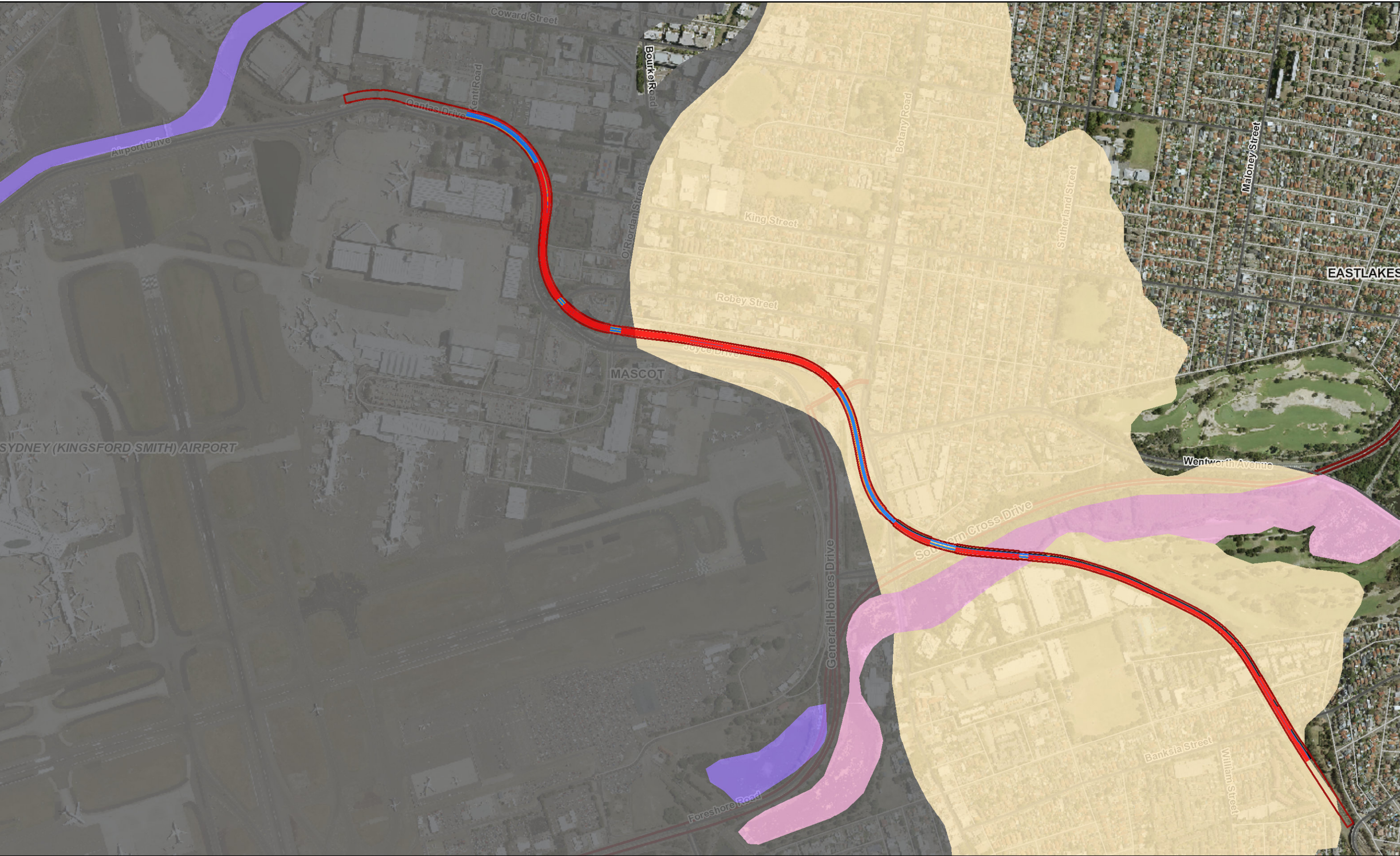

August 13, 2018

Printed from: <https://create-anz.wsp.com/Default.aspx?p=sydneygateway>

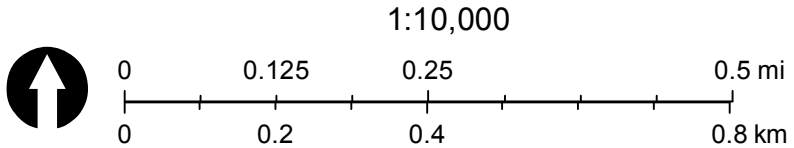

Legend

Acid sulfate soil risk

Rail Design - Horizontal alignment Up Botany

Rail Design - Horizontal alignment Down Botany

Rail Design - Loops Botany

Project site - Rail

Alexandra Canal

Acid Sulfate Soil Risk

High Risk 0-1m

High Risk 1-2m

High Risk 2-4m

High Risk above 4m

High Risk Sediments

Low Risk 0-1m

Low Risk 1-2m

Low Risk 2-4m

Low Risk above 4m

Low Risk Sediments

No Risk

Water

Disturbed Terrain

Beach

Major Places

Locality Names

Road Names

Local Road

Local Road

Track and Access

Dedicated Busway

Named watercourse

Watercourses

wsp

GHD

SENSITIVE: NSW CABINET

October 30, 2018

Printed from: <https://create-anz.wsp.com/default.aspx?p=sydneygateway>

Printed by: yliane

Copyright WSP 2017

Acid Sulfate Soils Map - Sheet ASS_005

Acid Sulfate Soils

- Class 1
- Class 2
- Class 2
- Class 4
- Class 5

Cadastre

Base data 5/1/2012 © Land and Property Information (LPI)

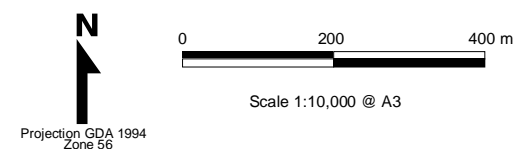
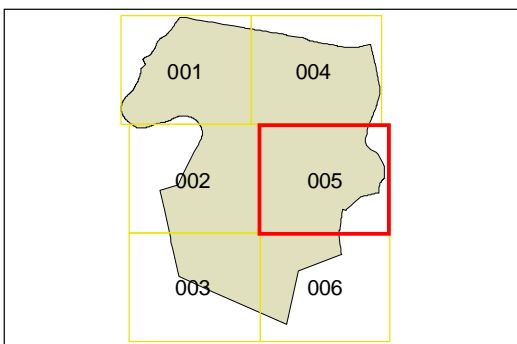
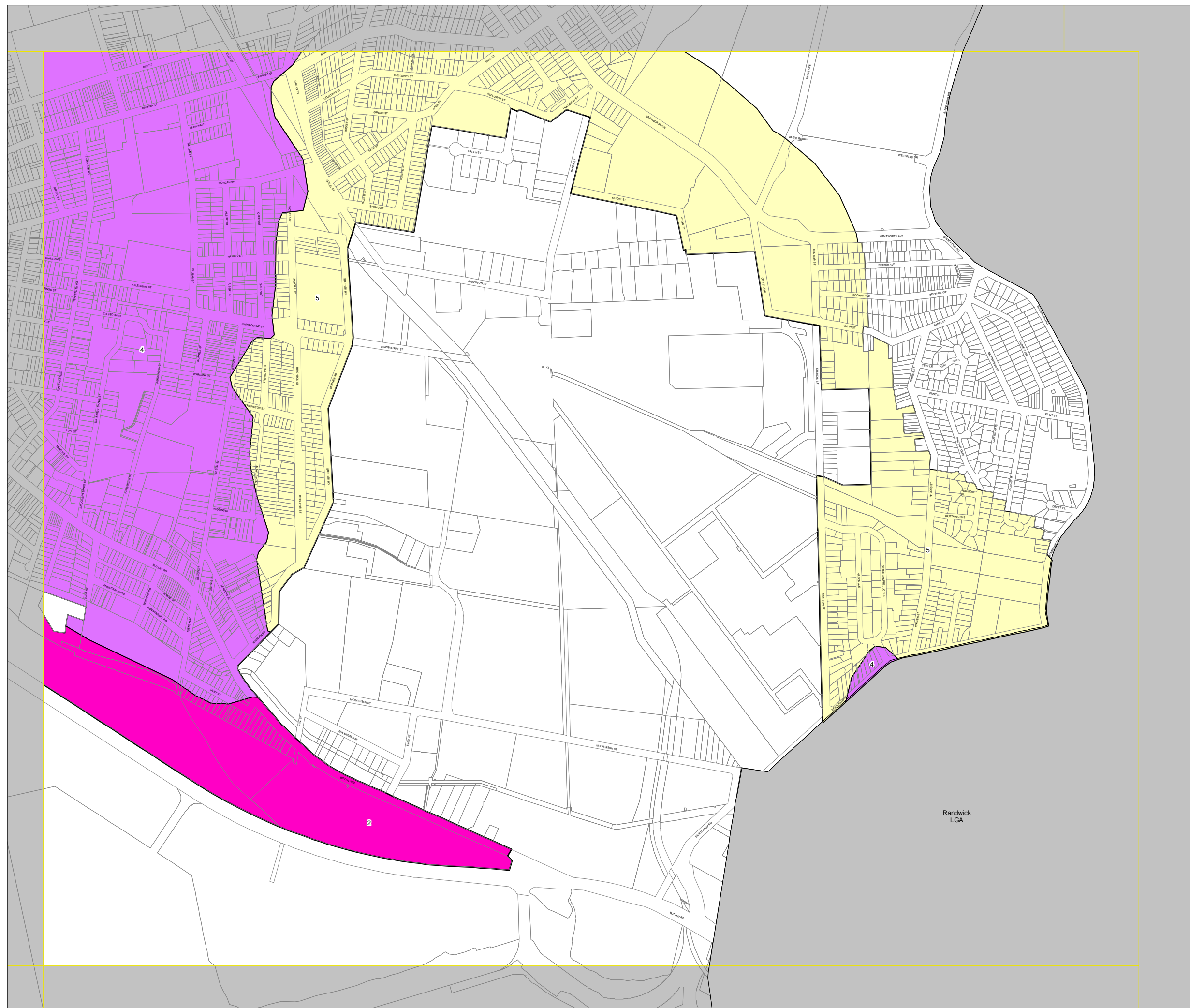



Botany Bay Local Environmental Plan 2013

Acid Sulfate Soils Map - Sheet ASS_004

Acid Sulfate Soils

- 1 Class 1
- 2 Class 2
- 4 Class 4
- 5 Class 5

Cadastre

Base data 5/11/2012 © Land and Property Information (LPI)

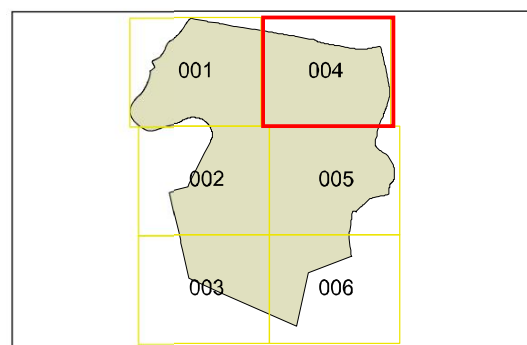

0 200 400 m

Scale 1:10,000 @ A3

Projection GDA 1994
Zone 56

Map identification number:
1100_COM_ASS_004_010_20130612

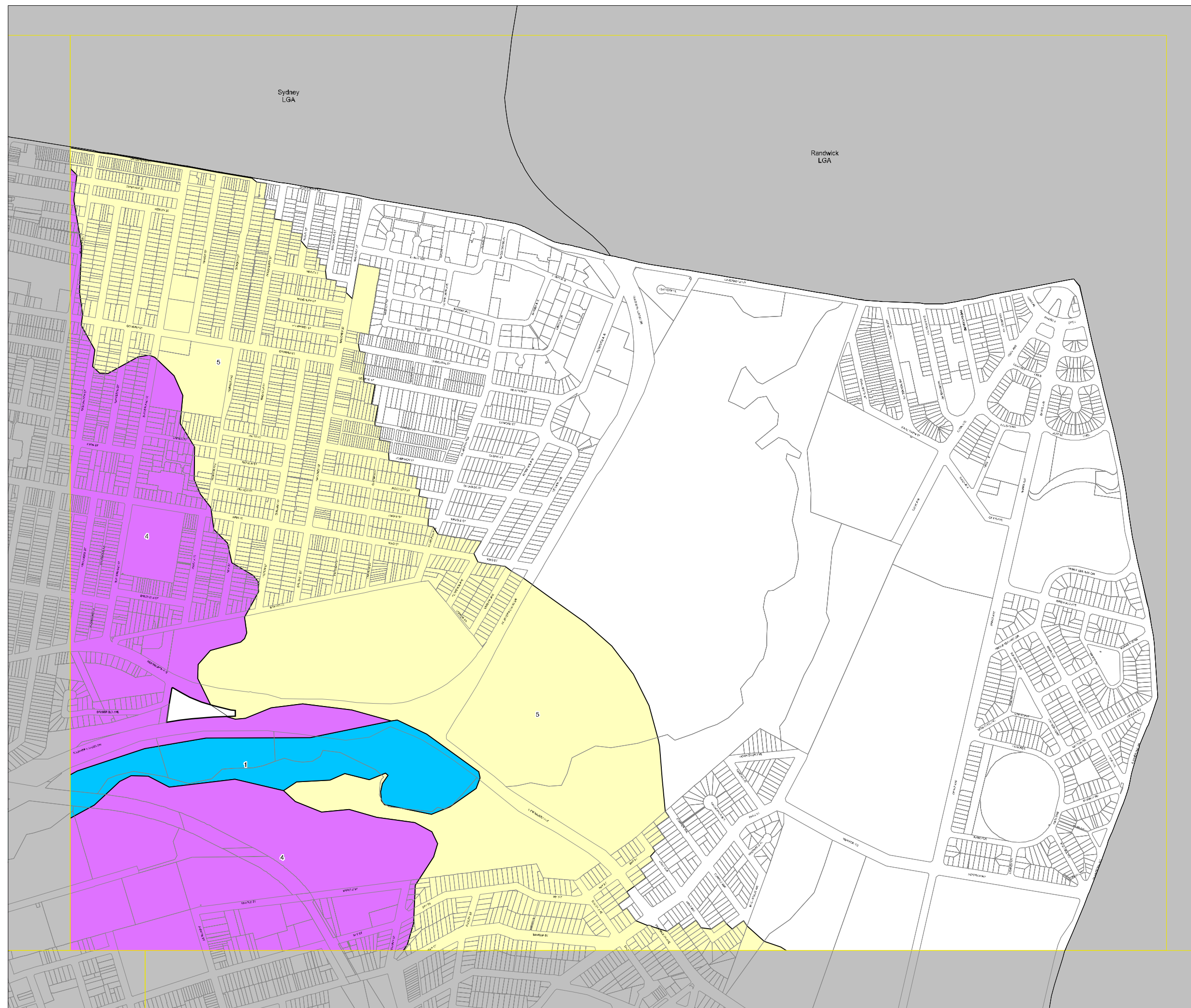



Botany Bay Local Environmental Plan 2013

Acid Sulfate Soils Map - Sheet ASS_001

Acid Sulfate Soils

- 1 Class 1
- 2 Class 2
- 4 Class 4
- 5 Class 5

Cadastre

- Base data 5/11/2012 © Land and Property Information (LPI)

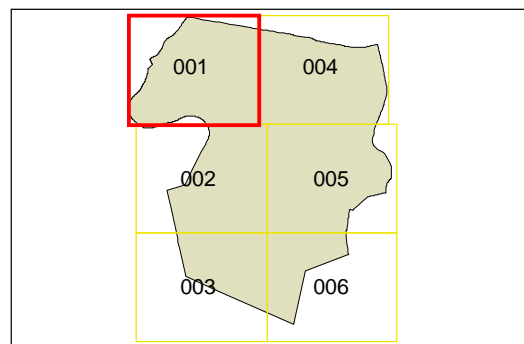

0 200 400 m

Scale 1:10,000 @ A3

Projection GDA 1994
Zone 56

Map identification number:
1100_COM_ASS_001_010_20130224

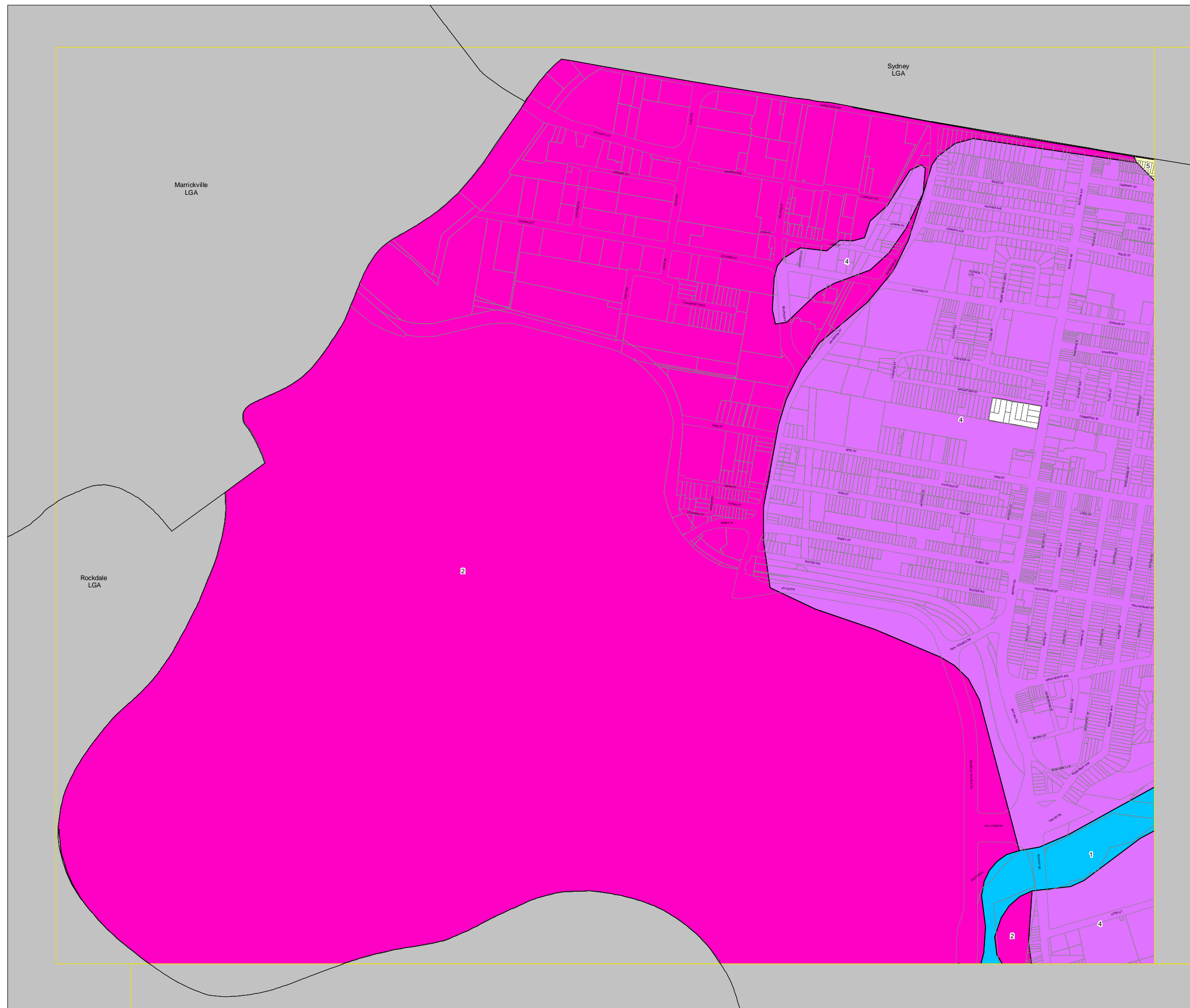



Appendix C

Photographs





		PHOTOGRAPHIC LOG	
Client Name ARTC PS109315	Site Location Botany Freight Rail Line, Botany NSW.	Project Botany Rail Duplication EIS	

Photo No.	Date	
1	06.07.2018	
Description View of Page/Stephen St Bridge facing south. Chainage 9.610 km.		

Photo No.	Date	
2	06.07.2018	
Description Rail sleeper storage area. Chainage 9.700 km (approximate).		

		PHOTOGRAPHIC LOG
Client Name ARTC PS109315	Site Location Botany Freight Rail Line, Botany NSW.	Project Botany Rail Duplication EIS

Photo No.	Date	
3	06.07.2018	
Description Rail ballast stockpiles with organics and general debris throughout. Chainage 9.800 km (approximate).		

Photo No.	Date	
4	06.07.2018	
Description Multiple waste drums present, labels indicate they contain a limestone based firecaulk sealant. Chainage 9.850 km (approximate).		



		PHOTOGRAPHIC LOG
Client Name ARTC PS109315	Site Location Botany Freight Rail Line, Botany NSW.	Project Botany Rail Duplication EIS

Photo No.	Date	
5	06.07.2018	
Description Rail ballast and mixed vegetation stockpiles. Chainage 9.900 km (approximate).		

Photo No.	Date	
6	06.07.2018	
Description Asbestos Containing Material warning signage noted under the Banksia St Pedestrian Level Crossing. Chainage 10.000 km (approximate).		

		PHOTOGRAPHIC LOG	
Client Name ARTC PS109315	Site Location Botany Freight Rail Line, Botany NSW.	Project Botany Rail Duplication EIS	



Photo No.	Date	
7	06.07.2018	
Description Roadway alongside the rail tracks elevated from natural slope of land/surrounds by approximately 1 m, indicating the presence of fill material. Chainage 10.100 km (approximate).		

Photo No.	Date	
8	06.07.2018	
Description Elevated roadways continues opposite the Eastlake Golf Course. Chainage 10.200 km (approximate).		



		PHOTOGRAPHIC LOG
Client Name ARTC PS109315	Site Location Botany Freight Rail Line, Botany NSW.	Project Botany Rail Duplication EIS

Photo No.	Date	
9	06.07.2018	
Description Exposed geofabric layer observed in multiple areas along the roadway surface. Strong indicator of the presence of fill material in the elevated roadway.		

Photo No.	Date	
10	06.07.2018	
Description Overgrown vegetation observed surrounding the roadway, particularly in the vicinity of the Mill Stream Bridge. Unauthorised to proceed beyond this point due to narrow bridge. Chainage 10.900 km (approximate).		