

TECHNICAL REPORT

INLAND
RAIL 

8

Noise and vibration assessment – construction and other operations

PART 5 OF 7

Appendix H

NARROMINE TO NARRABRI ENVIRONMENTAL IMPACT STATEMENT

ARTC

The Australian Government is delivering
Inland Rail through the Australian
Rail Track Corporation (ARTC), in
partnership with the private sector.

TECHNICAL REPORT

8

Noise and vibration assessment – construction and other operations

Appendix H Construction noise contours: scenario construction infrastructure (combined)

NARROMINE TO NARRABRI ENVIRONMENTAL IMPACT STATEMENT





Legend

— Night-time noise management level

Structure type

● Residential

Noise level (dBA L_{Aeq} 15 minute)

30 - 35

35 - 40



NARROMINE TO NARRABRI

Construction noise contours, Construction Infrastructure (combined)

Appendix H - Page 1 of 249

0 0.1 0.2
Km

Coordinate System: GDA 1994 MGA Zone 55

ARTC makes no representation or warranty and assumes no duty of care or other responsibility to any party as to the completeness, accuracy or suitability of the information contained in this GIS map. The GIS map has been prepared from material provided to ARTC by an external source and ARTC has not taken any steps to verify the completeness, accuracy or suitability of that material.

ARTC will not be responsible for any loss or damage suffered as a result of any person whatsoever placing reliance upon the information contained within this GIS map.

Date: 16/07/2020

Paper: A4

Author: GHD

Scale: 1:5,000

Data Sources: Basemap layers: NSWSS; All other layers: JacobsGHD

INLAND RAIL **ARTC**

The Australian Government is delivering Inland Rail through the Australian Rail Track Corporation (ARTC) in partnership with the private sector.

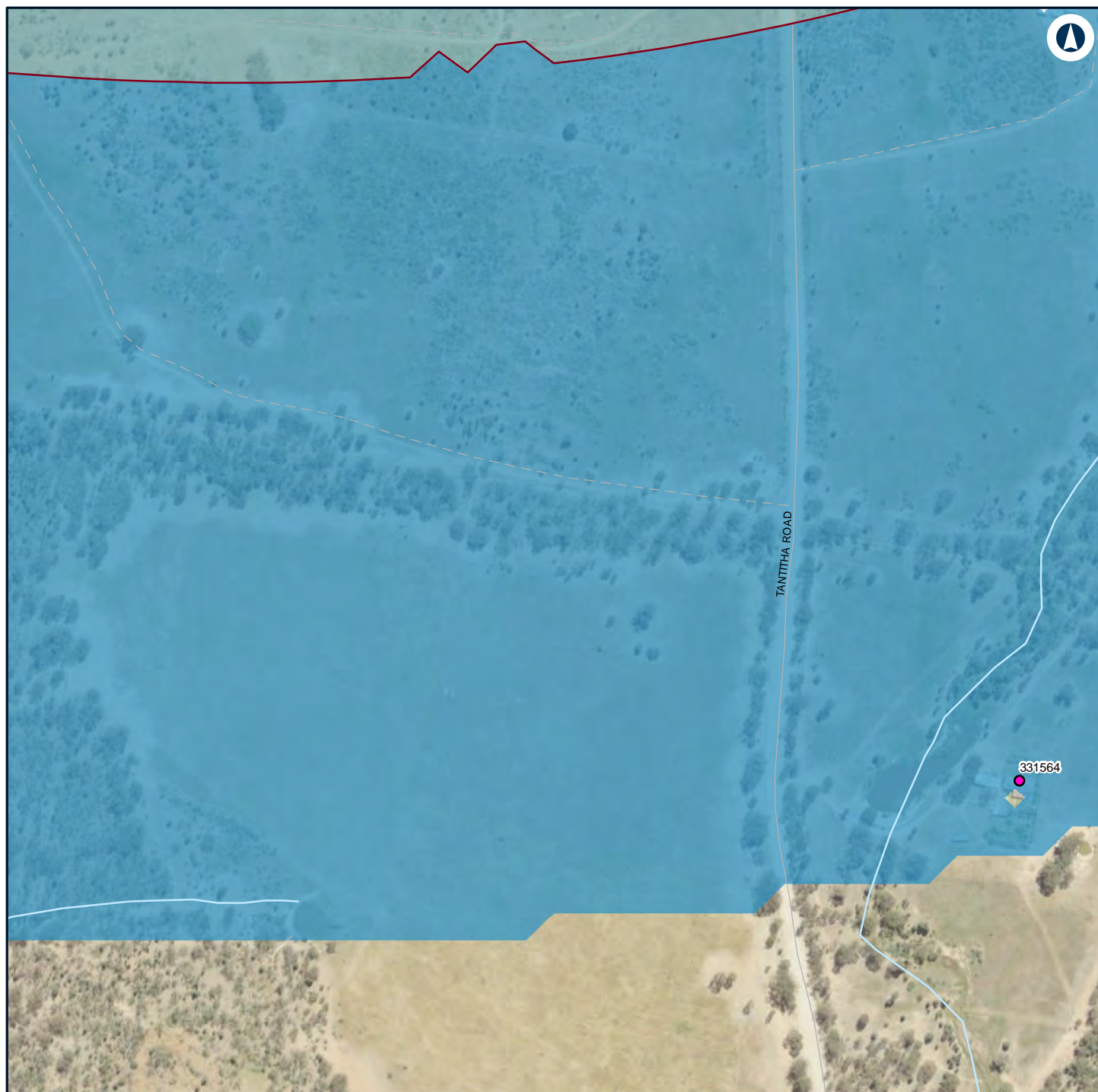

Legend

— Night-time noise management level

Structure type

● Residential

Noise level (dBA L_{Aeq} 15 minute)

30 - 35

35 - 40

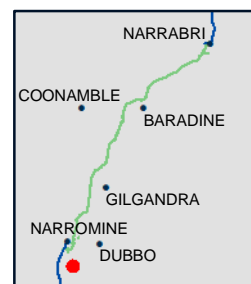

NARROMINE TO NARRABRI

Construction noise contours, Construction Infrastructure (combined)

Appendix H - Page 2 of 249

0 0.1 0.2
Km

Coordinate System: GDA 1994 MGA Zone 55

ARTC makes no representation or warranty and assumes no duty of care or other responsibility to any party as to the completeness, accuracy or suitability of the information contained in this GIS map. The GIS map has been prepared from material provided to ARTC by an external source and ARTC has not taken any steps to verify the completeness, accuracy or suitability of that material.

ARTC will not be responsible for any loss or damage suffered as a result of any person whatsoever placing reliance upon the information contained within this GIS map.

Date: 16/07/2020

Paper: A4

Author: GHD

Scale: 1:5,000

Data Sources: Basemap layers: NSWSS; All other layers: JacobsGHD

INLAND RAIL **ARTC**

The Australian Government is delivering Inland Rail through the Australian Rail Track Corporation (ARTC) in partnership with the private sector.

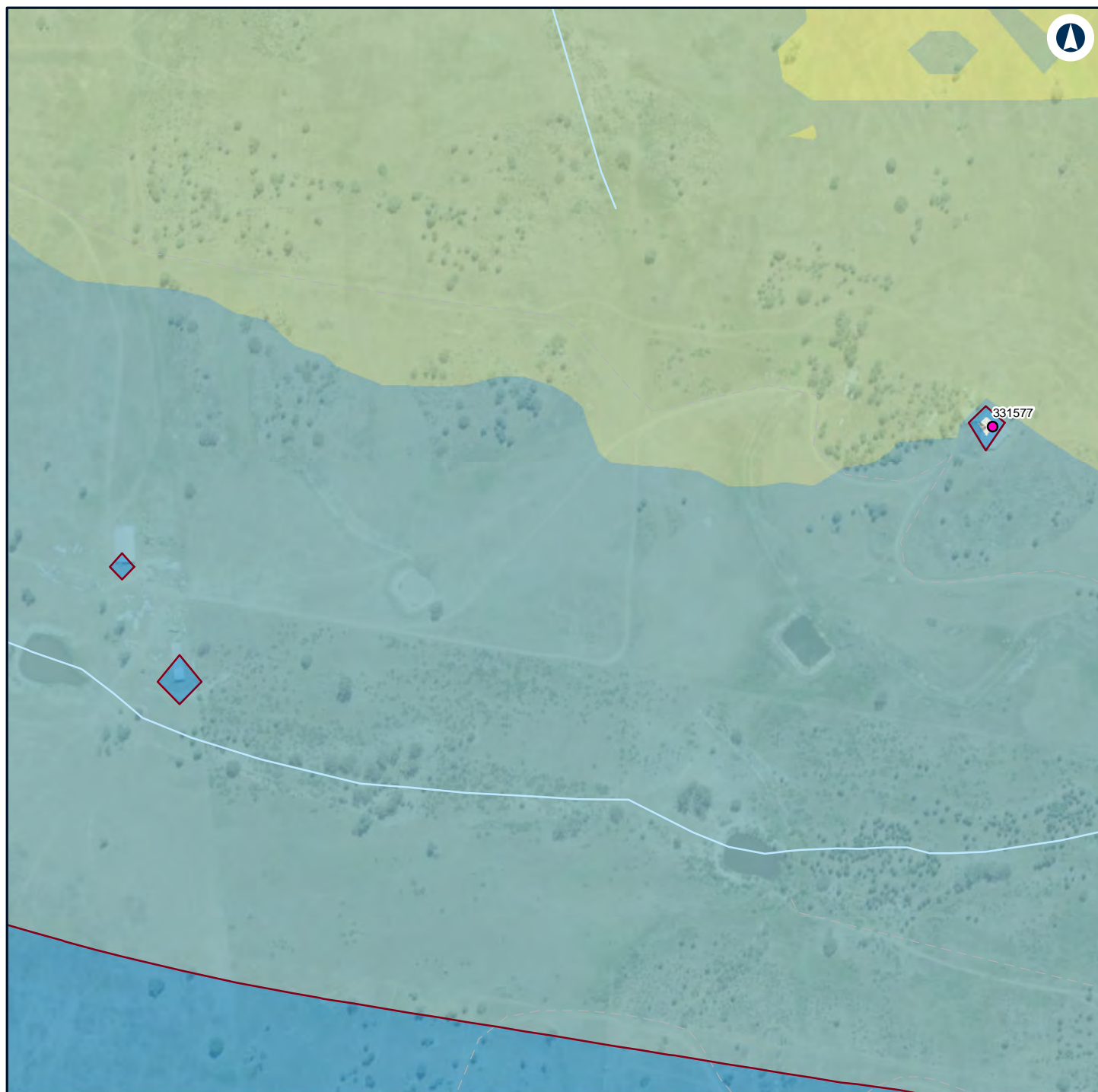

Legend

— Night-time noise management level

Structure type

● Residential

Noise level (dBA L_{Aeq} 15 minute)

30 - 35

35 - 40

40 - 45

45 - 50

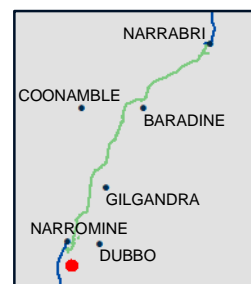

NARROMINE TO NARRABRI

Construction noise contours, Construction Infrastructure (combined)

Appendix H - Page 3 of 249

0 0.1 0.2
Km

Coordinate System: GDA 1994 MGA Zone 55

ARTC makes no representation or warranty and assumes no duty of care or other responsibility to any party as to the completeness, accuracy or suitability of the information contained in this GIS map. The GIS map has been prepared from material provided to ARTC by an external source and ARTC has not taken any steps to verify the completeness, accuracy or suitability of that material.

ARTC will not be responsible for any loss or damage suffered as a result of any person whatsoever placing reliance upon the information contained within this GIS map.

Date: 16/07/2020

Paper: A4

Author: GHD

Scale: 1:5,000

Data Sources: Basemap layers: NSWSS; All other layers: JacobsGHD

INLAND RAIL **ARTC**

The Australian Government is delivering Inland Rail through the Australian Rail Track Corporation (ARTC) in partnership with the private sector.

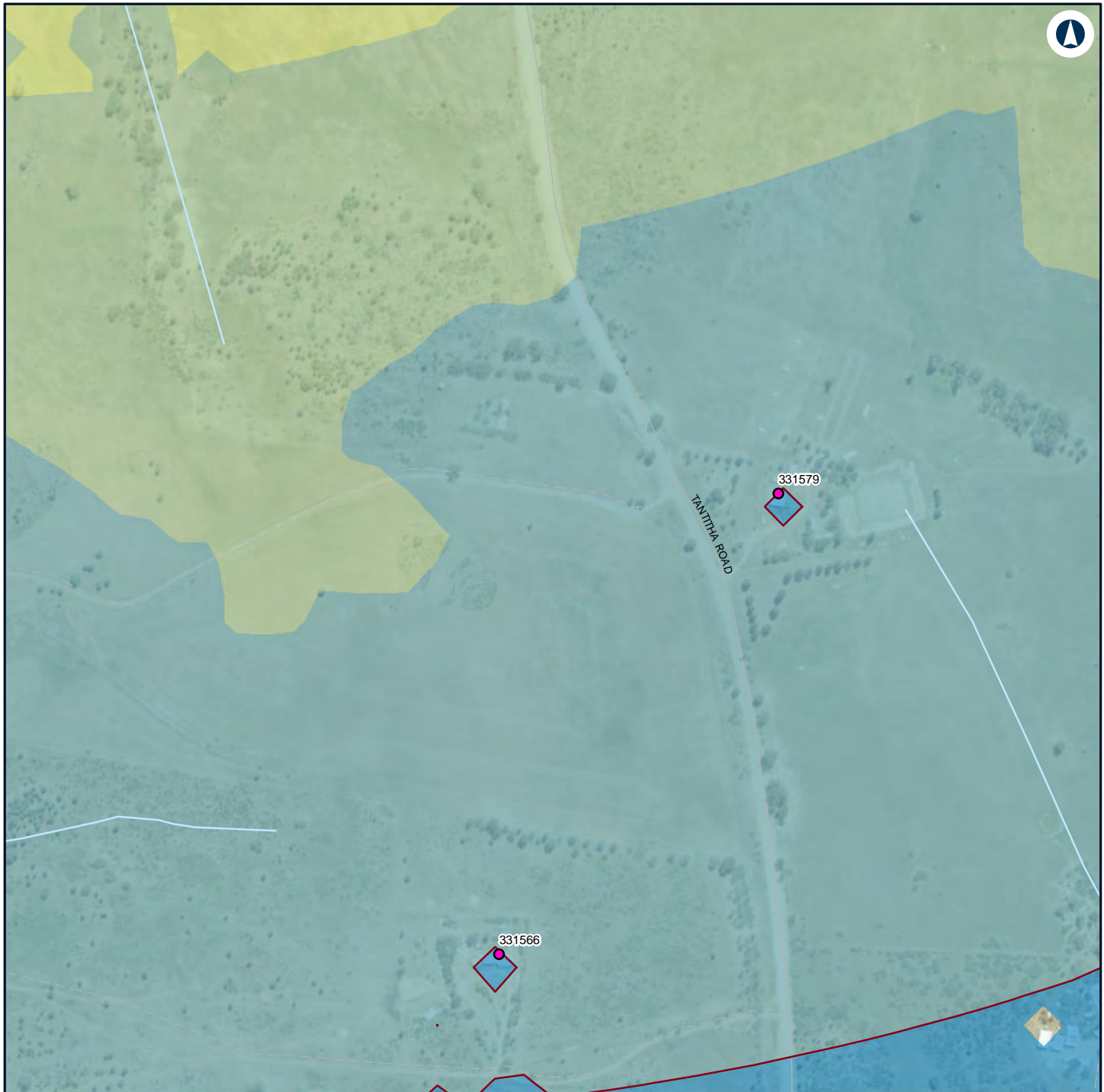

Legend

— Night-time noise management level

Structure type

● Residential

Noise level (dBA L_{Aeq} 15 minute)

- 30 - 35
- 35 - 40
- 40 - 45
- 45 - 50



NARROMINE TO NARRABRI

0 0.1 0.2 Km

Coordinate System: GDA 1994 MGA Zone 55

ARTC makes no representation or warranty and assumes no duty of care or other responsibility to any party as to the completeness, accuracy or suitability of the information contained in this GIS map. The GIS map has been prepared from material provided to ARTC by an external source and ARTC has not taken any steps to verify the completeness, accuracy or suitability of that material.

ARTC will not be responsible for any loss or damage suffered as a result of any person whatsoever placing reliance upon the information contained within this GIS map.

Date: 16/07/2020
Author: GHD

Construction noise contours, Construction Infrastructure (combined)

Paper: A4
Scale: 1:5,000

Data Sources: Basemap layers: NSWSS; All other layers: JacobsGHD

Appendix H - Page 4 of 249

INLAND RAIL

ARTC

The Australian Government is delivering Inland Rail through the Australian Rail Track Corporation (ARTC) in partnership with the private sector.

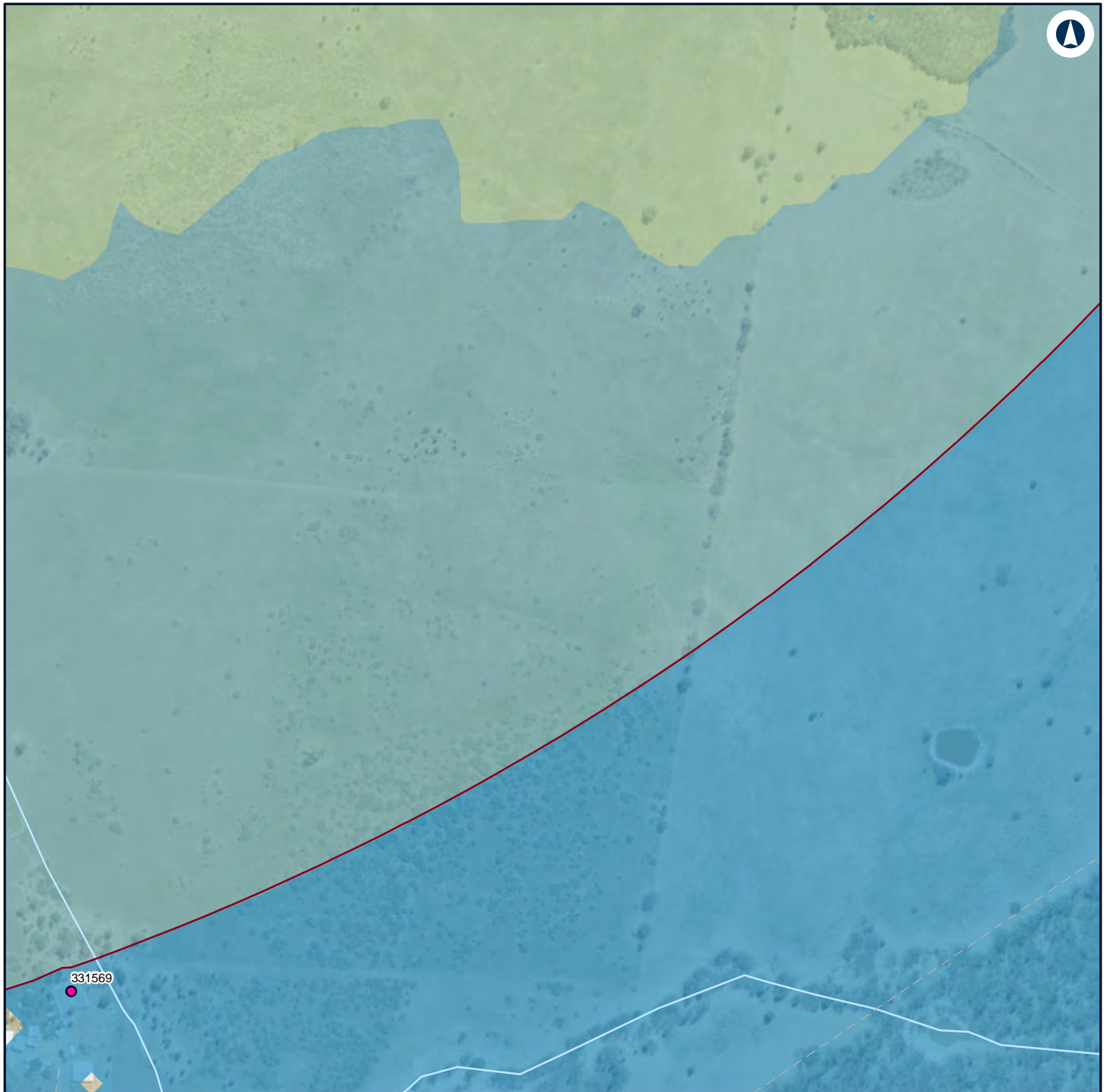

Legend

— Night-time noise management level

Structure type

● Residential

Noise level (dBA L_{Aeq} 15 minute)

30 - 35

35 - 40

40 - 45



NARROMINE TO NARRABRI

Construction noise contours, Construction Infrastructure (combined)

Appendix H - Page 5 of 249

0 0.1 0.2
Km

Coordinate System: GDA 1994 MGA Zone 55

ARTC makes no representation or warranty and assumes no duty of care or other responsibility to any party as to the completeness, accuracy or suitability of the information contained in this GIS map. The GIS map has been prepared from material provided to ARTC by an external source and ARTC has not taken any steps to verify the completeness, accuracy or suitability of that material.

ARTC will not be responsible for any loss or damage suffered as a result of any person whatsoever placing reliance upon the information contained within this GIS map.

Date: 16/07/2020

Paper: A4

Author: GHD

Scale: 1:5,000

Data Sources: Basemap layers: NSWSS; All other layers: JacobsGHD

INLAND RAIL **ARTC**

The Australian Government is delivering Inland Rail through the Australian Rail Track Corporation (ARTC) in partnership with the private sector.

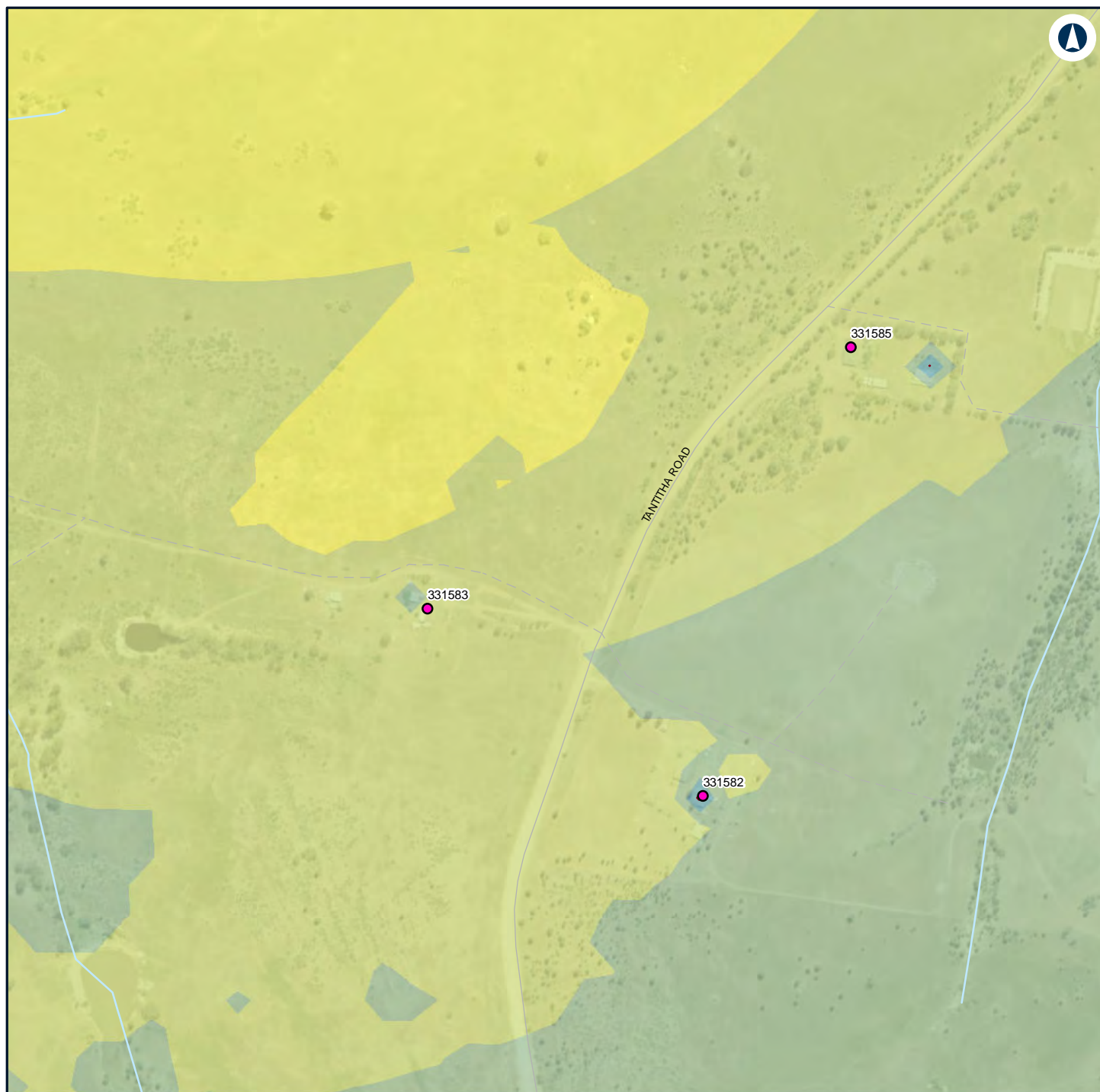

Legend

— Night-time noise management level

Structure type

● Residential

Noise level (dBA L_{Aeq} 15 minute)

35 - 40

40 - 45

45 - 50

50 - 55

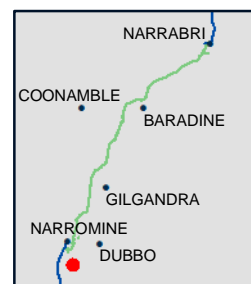

NARROMINE TO NARRABRI

Construction noise contours, Construction Infrastructure (combined)

Appendix H - Page 6 of 249

0 0.1 0.2
Km

Coordinate System: GDA 1994 MGA Zone 55

ARTC makes no representation or warranty and assumes no duty of care or other responsibility to any party as to the completeness, accuracy or suitability of the information contained in this GIS map. The GIS map has been prepared from material provided to ARTC by an external source and ARTC has not taken any steps to verify the completeness, accuracy or suitability of that material.

ARTC will not be responsible for any loss or damage suffered as a result of any person whatsoever placing reliance upon the information contained within this GIS map.

Date: 16/07/2020

Paper: A4

Author: GHD

Scale: 1:5,000

Data Sources: Basemap layers: NSWSS; All other layers: JacobsGHD

INLAND RAIL **ARTC**

The Australian Government is delivering Inland Rail through the Australian Rail Track Corporation (ARTC) in partnership with the private sector.

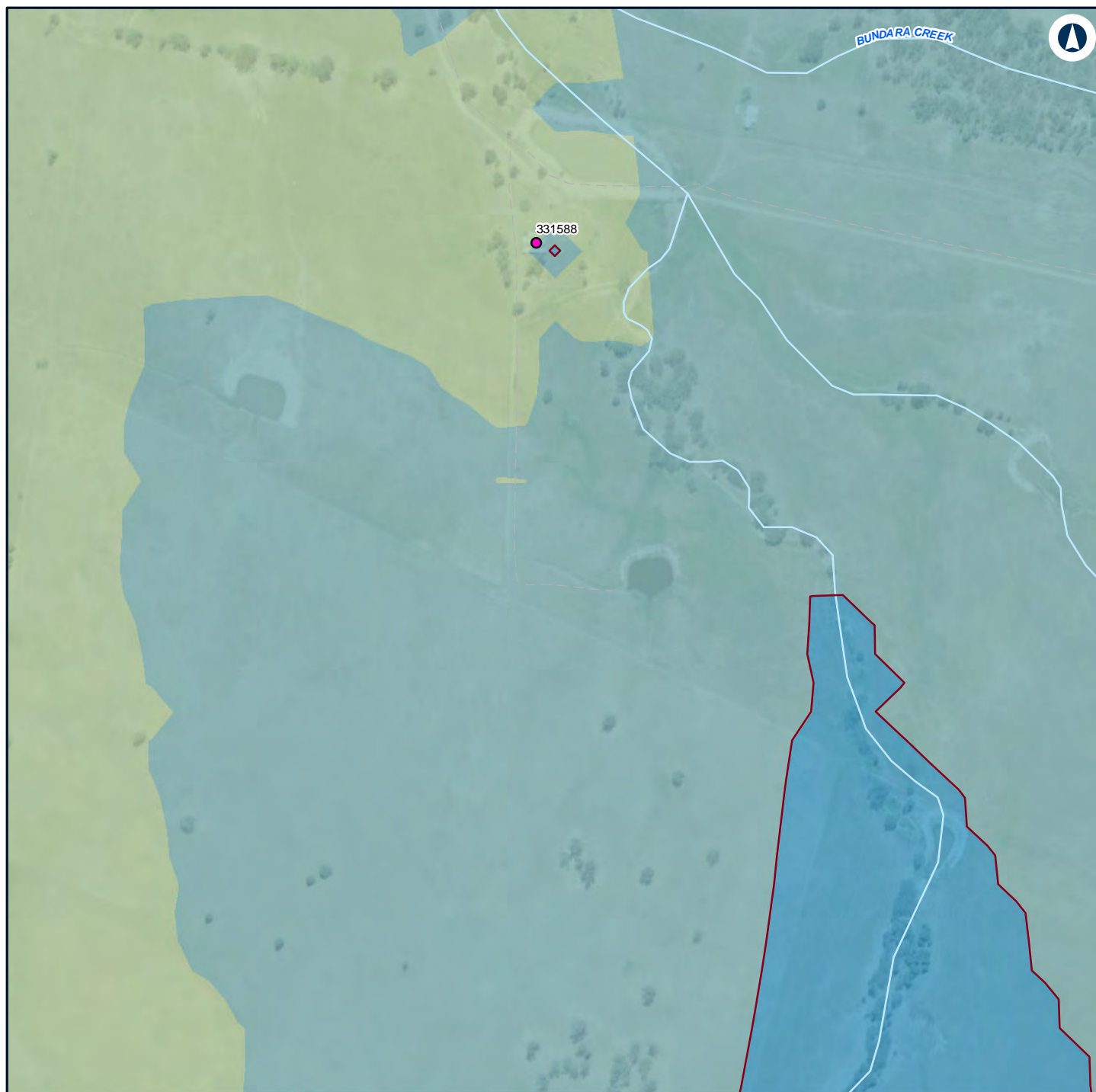

Legend

— Night-time noise management level

Structure type

● Residential

Noise level (dBA L_{Aeq} 15 minute)

30 - 35

35 - 40

40 - 45

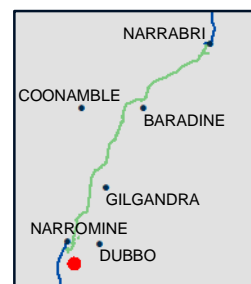

NARROMINE TO NARRABRI

Construction noise contours, Construction Infrastructure (combined)

Appendix H - Page 7 of 249

0 0.1 0.2
Km

Coordinate System: GDA 1994 MGA Zone 55

ARTC makes no representation or warranty and assumes no duty of care or other responsibility to any party as to the completeness, accuracy or suitability of the information contained in this GIS map. The GIS map has been prepared from material provided to ARTC by an external source and ARTC has not taken any steps to verify the completeness, accuracy or suitability of that material.

ARTC will not be responsible for any loss or damage suffered as a result of any person whatsoever placing reliance upon the information contained within this GIS map.

Date: 16/07/2020

Paper: A4

Author: GHD

Scale: 1:5,000

Data Sources: Basemap layers: NSWSS; All other layers: JacobsGHD

INLAND RAIL **ARTC**

The Australian Government is delivering Inland Rail through the Australian Rail Track Corporation (ARTC) in partnership with the private sector.

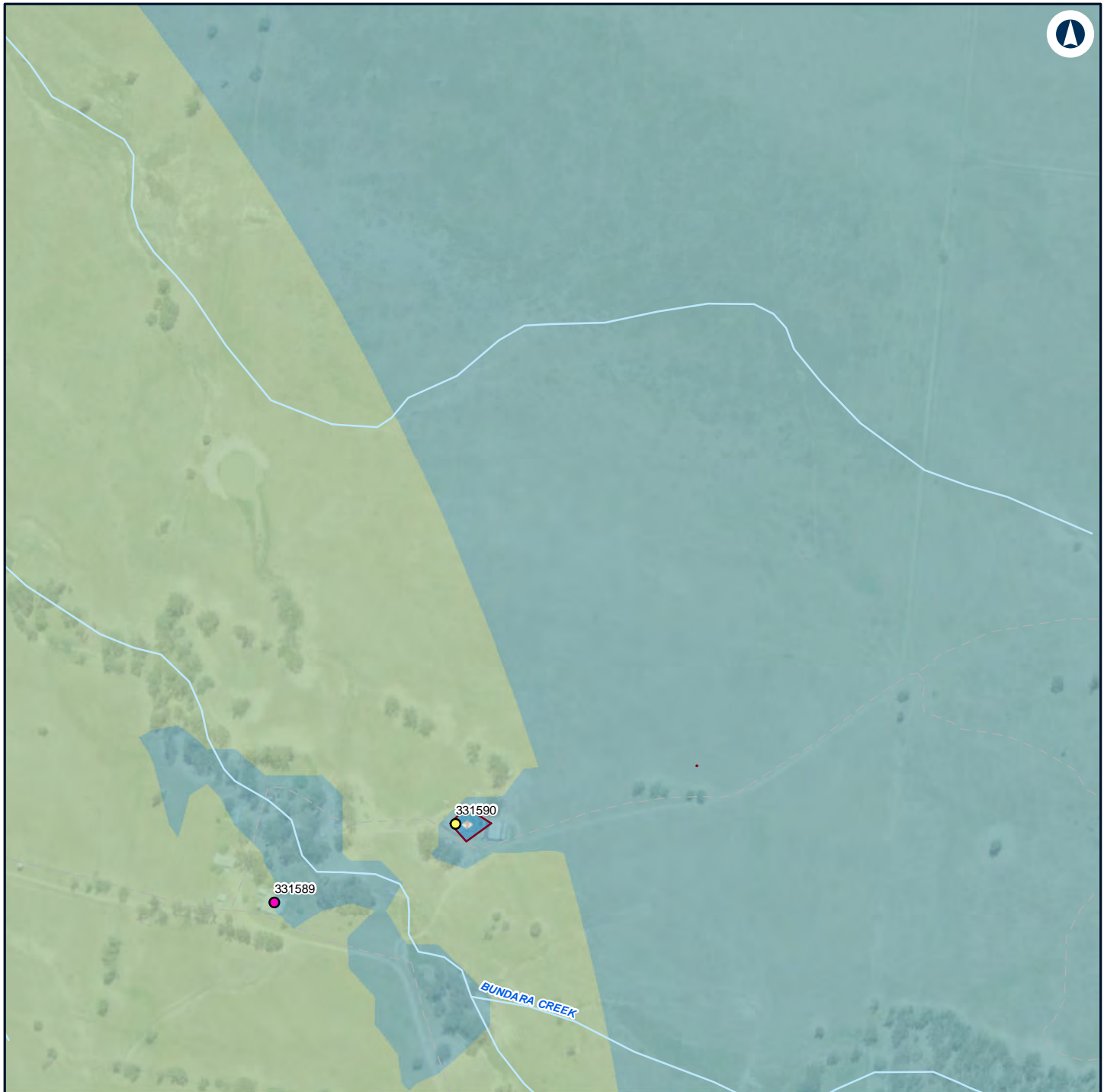

Legend

— Night-time noise management level

Structure type

- Community
- Residential

Noise level (dBA L_{Aeq} 15 minute)

- 30 - 35
- 35 - 40
- 40 - 45

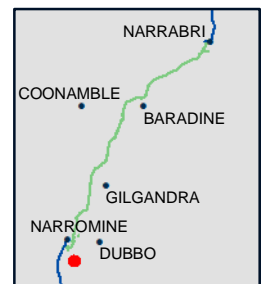

NARROMINE TO NARRABRI

Construction noise contours, Construction Infrastructure (combined)

Appendix H - Page 8 of 249

0 0.1 0.2
Km

Coordinate System: GDA 1994 MGA Zone 55

ARTC makes no representation or warranty and assumes no duty of care or other responsibility to any party as to the completeness, accuracy or suitability of the information contained in this GIS map. The GIS map has been prepared from material provided to ARTC by an external source and ARTC has not taken any steps to verify the completeness, accuracy or suitability of that material.

ARTC will not be responsible for any loss or damage suffered as a result of any person whatsoever placing reliance upon the information contained within this GIS map.

Date: 16/07/2020

Paper: A4

Author: GHD

Scale: 1:5,000

Data Sources: Basemap layers: NSWSS; All other layers: JacobsGHD

INLAND RAIL **ARTC**

The Australian Government is delivering Inland Rail through the Australian Rail Track Corporation (ARTC) in partnership with the private sector.

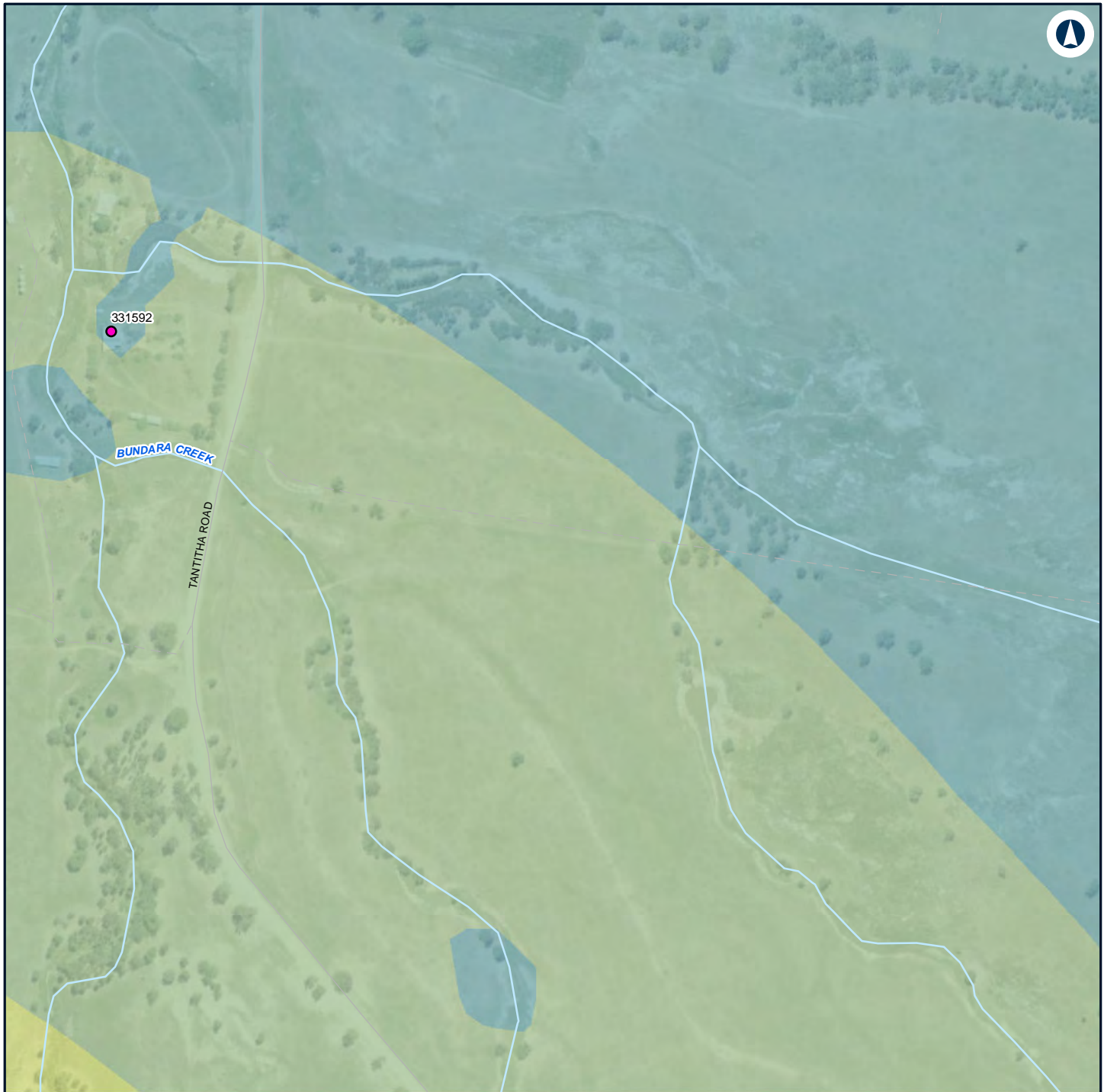

Legend

Structure type

- Residential

Noise level (dBA L_{Aeq} 15 minute)

- 35 - 40
- 40 - 45
- 45 - 50



NARROMINE TO NARRABRI

Construction noise contours, Construction Infrastructure (combined)

Appendix H - Page 9 of 249

0 0.1 0.2
Km

Coordinate System: GDA 1994 MGA Zone 55

ARTC makes no representation or warranty and assumes no duty of care or other responsibility to any party as to the completeness, accuracy or suitability of the information contained in this GIS map. The GIS map has been prepared from material provided to ARTC by an external source and ARTC has not taken any steps to verify the completeness, accuracy or suitability of that material.

ARTC will not be responsible for any loss or damage suffered as a result of any person whatsoever placing reliance upon the information contained within this GIS map.

Date: 16/07/2020

Paper: A4

Author: GHD

Scale: 1:5,000

Data Sources: Basemap layers: NSWSS; All other layers: JacobsGHD

INLAND RAIL **ARTC**

The Australian Government is delivering Inland Rail through the Australian Rail Track Corporation (ARTC) in partnership with the private sector.

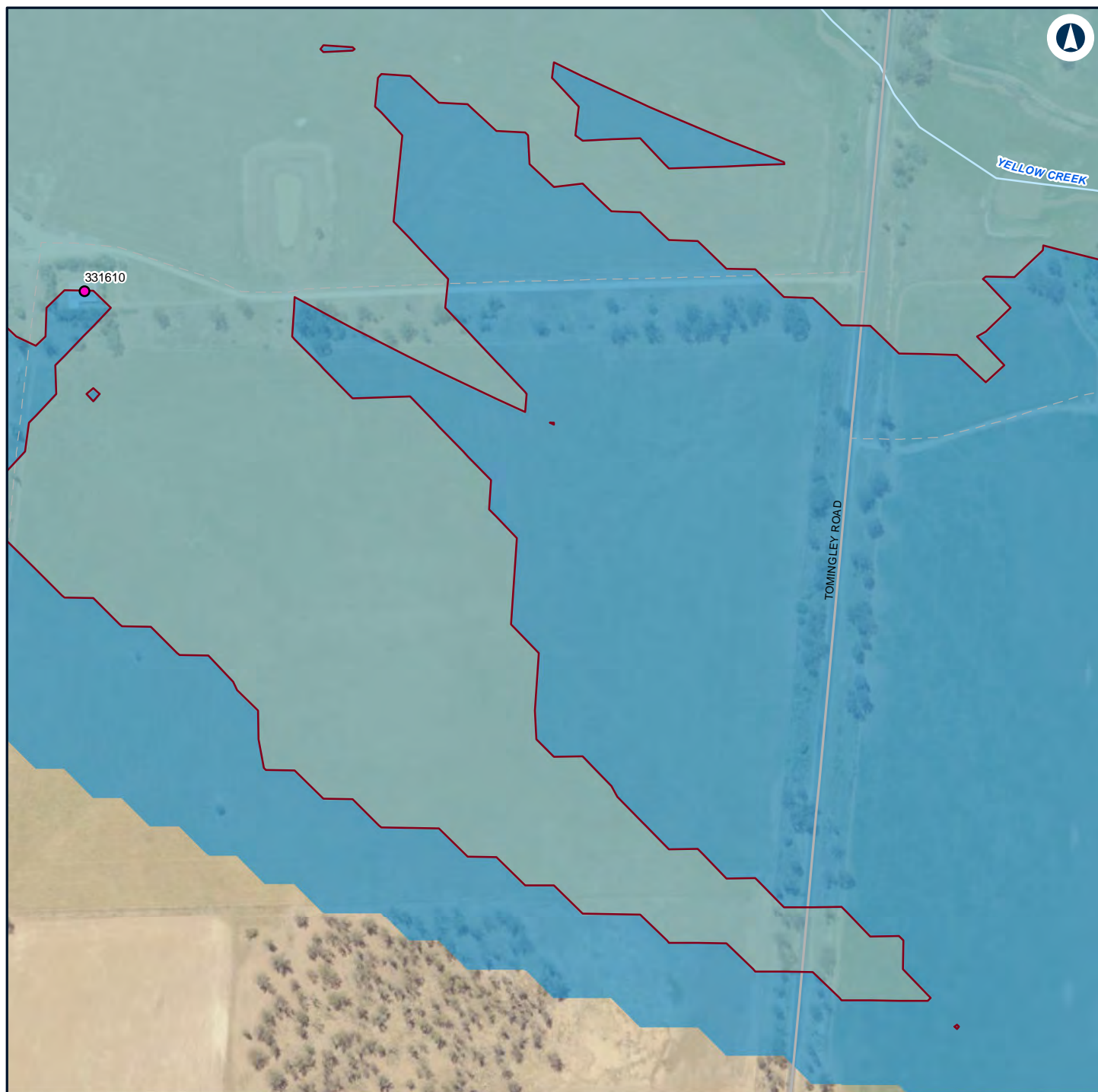

Legend

— Night-time noise management level

Structure type

● Residential

Noise level (dBA L_{Aeq} 15 minute)

30 - 35

35 - 40

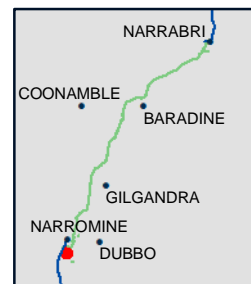

NARROMINE TO NARRABRI

Construction noise contours, Construction Infrastructure (combined)

Appendix H - Page 10 of 249

0 0.1 0.2
Km

Coordinate System: GDA 1994 MGA Zone 55

ARTC makes no representation or warranty and assumes no duty of care or other responsibility to any party as to the completeness, accuracy or suitability of the information contained in this GIS map. The GIS map has been prepared from material provided to ARTC by an external source and ARTC has not taken any steps to verify the completeness, accuracy or suitability of that material.

ARTC will not be responsible for any loss or damage suffered as a result of any person whatsoever placing reliance upon the information contained within this GIS map.

Date: 16/07/2020

Paper: A4

Author: GHD

Scale: 1:5,000

Data Sources: Basemap layers: NSWSS; All other layers: JacobsGHD

INLAND RAIL **ARTC**

The Australian Government is delivering Inland Rail through the Australian Rail Track Corporation (ARTC) in partnership with the private sector.

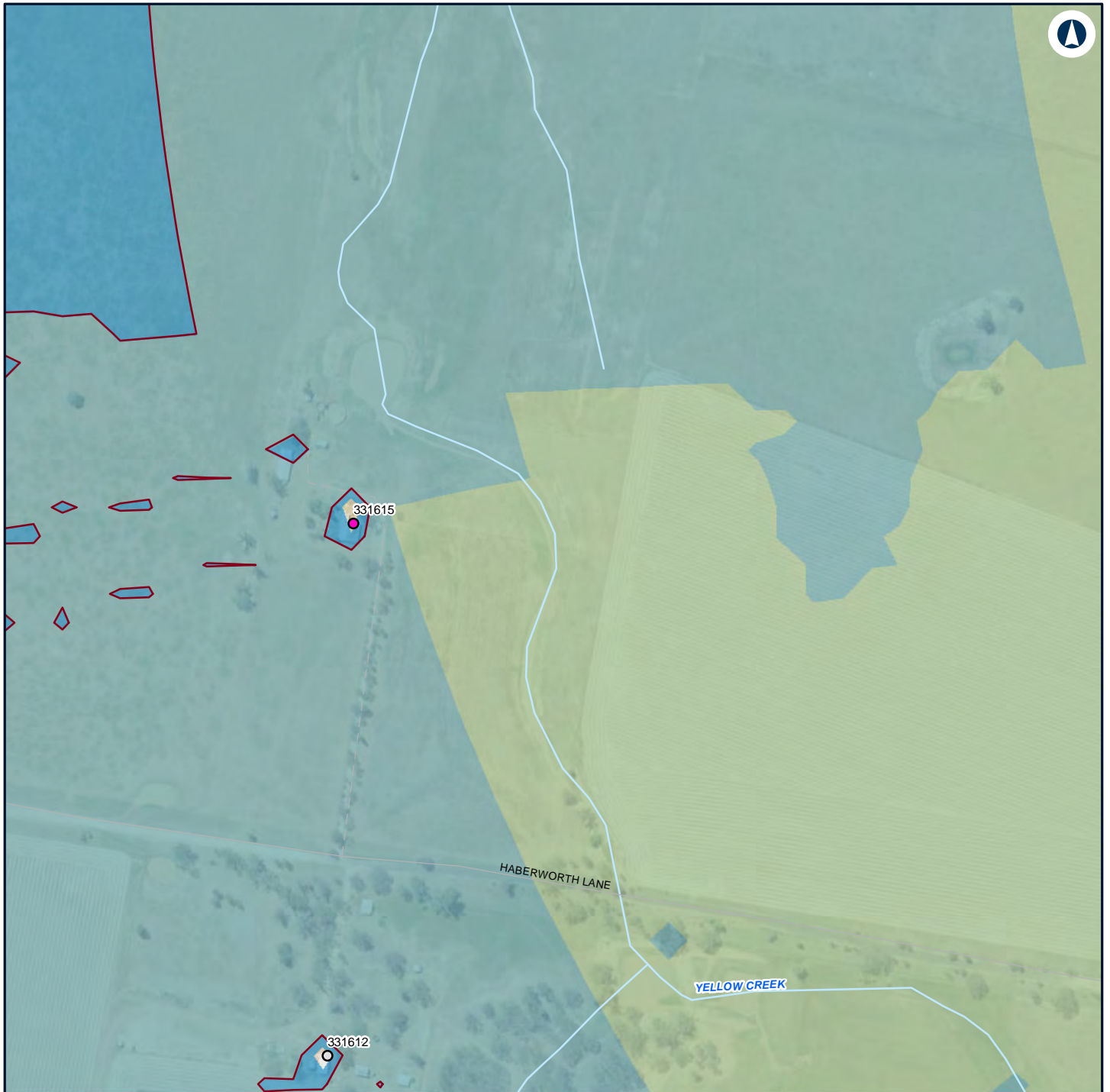

Legend

— Night-time noise management level

Structure type

- Commercial/Industrial
- Residential

Noise level (dBA L_{Aeq} 15 minute)

- 30 - 35
- 35 - 40
- 40 - 45



NARROMINE TO NARRABRI

Construction noise contours, Construction Infrastructure (combined)

Appendix H - Page 11 of 249

0 0.1 0.2
Km

Coordinate System: GDA 1994 MGA Zone 55

ARTC makes no representation or warranty and assumes no duty of care or other responsibility to any party as to the completeness, accuracy or suitability of the information contained in this GIS map. The GIS map has been prepared from material provided to ARTC by an external source and ARTC has not taken any steps to verify the completeness, accuracy or suitability of that material.

ARTC will not be responsible for any loss or damage suffered as a result of any person whatsoever placing reliance upon the information contained within this GIS map.

Date: 16/07/2020

Paper: A4

Author: GHD

Scale: 1:5,000

Data Sources: Basemap layers: NSWSS; All other layers: JacobsGHD

INLAND RAIL **ARTC**

The Australian Government is delivering Inland Rail through the Australian Rail Track Corporation (ARTC) in partnership with the private sector.

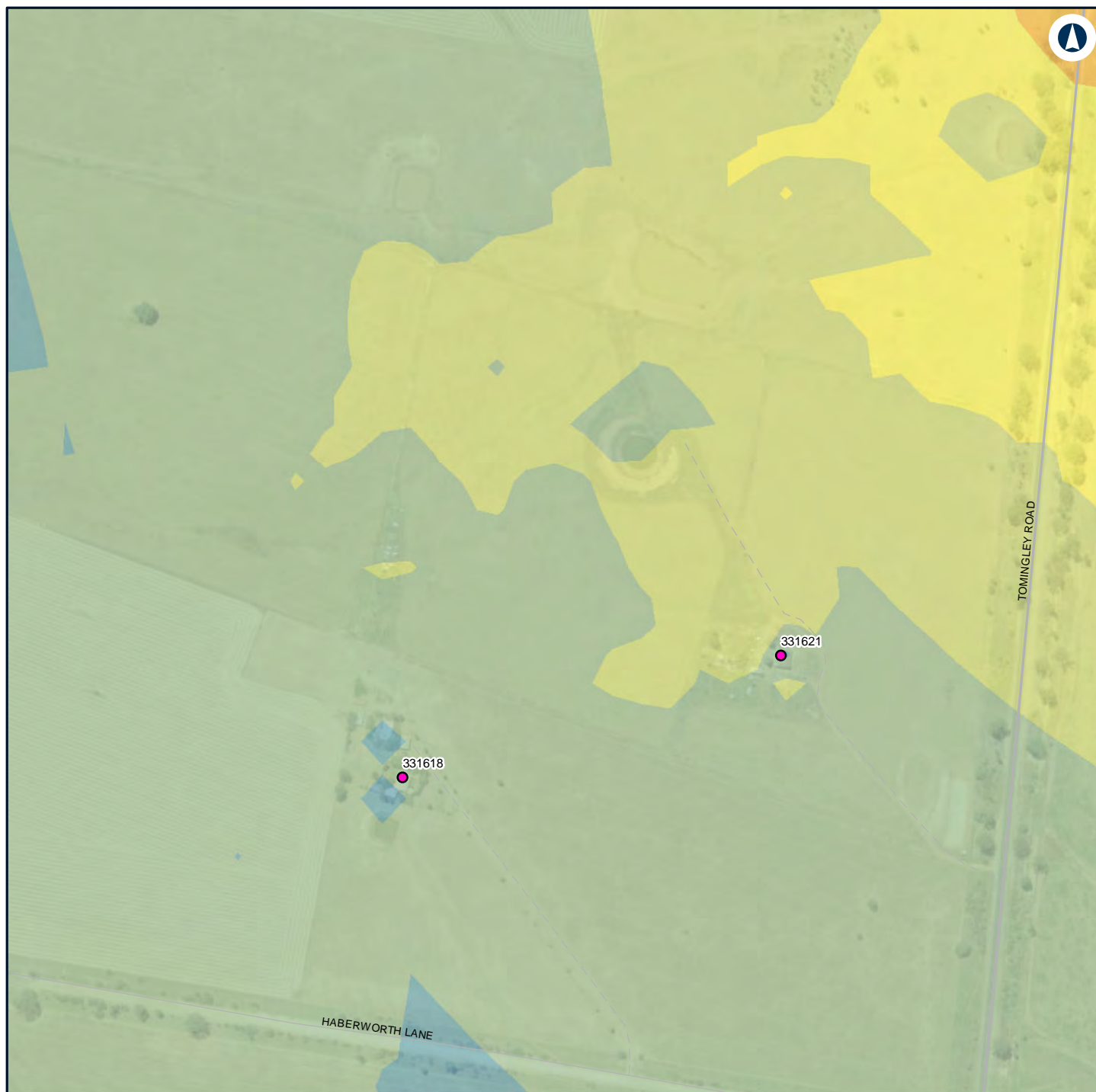

Legend

Structure type

- Residential

Noise level (dBA L_{Aeq} 15 minute)

- 35 - 40
- 40 - 45
- 45 - 50
- 50 - 55
- 55 - 60

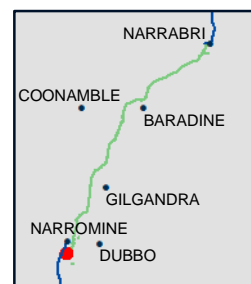

NARROMINE TO NARRABRI

Construction noise contours, Construction Infrastructure (combined)

Appendix H - Page 12 of 249

0 0.1 0.2
Km

Coordinate System: GDA 1994 MGA Zone 55

ARTC makes no representation or warranty and assumes no duty of care or other responsibility to any party as to the completeness, accuracy or suitability of the information contained in this GIS map. The GIS map has been prepared from material provided to ARTC by an external source and ARTC has not taken any steps to verify the completeness, accuracy or suitability of that material.

ARTC will not be responsible for any loss or damage suffered as a result of any person whatsoever placing reliance upon the information contained within this GIS map.

Date: 16/07/2020

Paper: A4

Author: GHD

Scale: 1:5,000

Data Sources: Basemap layers: NSWSS; All other layers: JacobsGHD

INLAND RAIL **ARTC**

The Australian Government is delivering Inland Rail through the Australian Rail Track Corporation (ARTC) in partnership with the private sector.

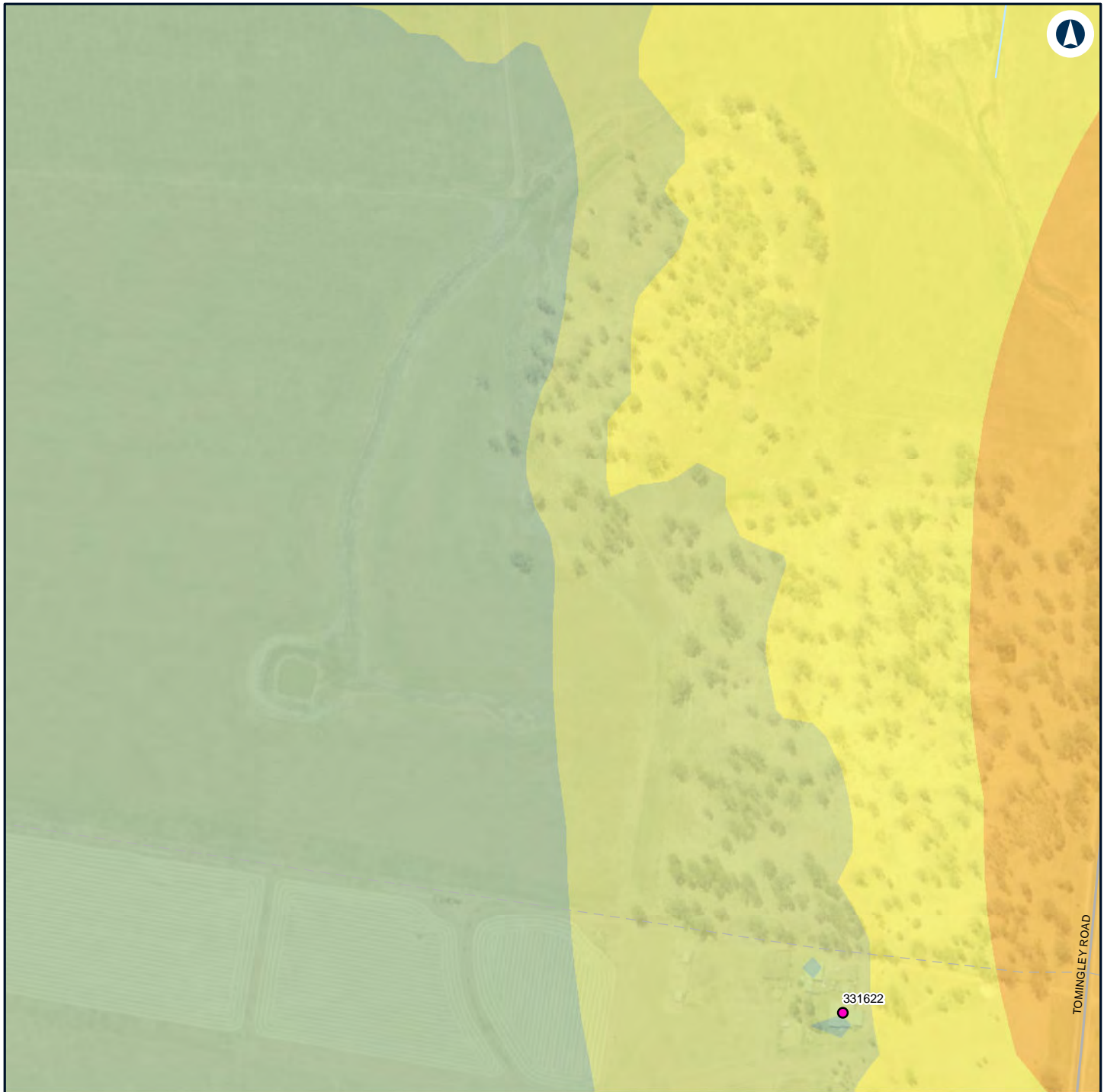

Legend

Structure type

- Residential

Noise level (dBA L_{Aeq} 15 minute)

- 40 - 45
- 45 - 50
- 50 - 55
- 55 - 60



NARROMINE TO NARRABRI

Construction noise contours, Construction Infrastructure (combined)

Appendix H - Page 13 of 249

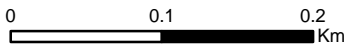

Coordinate System: GDA 1994 MGA Zone 55

ARTC makes no representation or warranty and assumes no duty of care or other responsibility to any party as to the completeness, accuracy or suitability of the information contained in this GIS map. The GIS map has been prepared from material provided to ARTC by an external source and ARTC has not taken any steps to verify the completeness, accuracy or suitability of that material.

ARTC will not be responsible for any loss or damage suffered as a result of any person whatsoever placing reliance upon the information contained within this GIS map.

Date: 16/07/2020

Paper: A4

Author: GHD

Scale: 1:5,000

Data Sources: Basemap layers: NSWSS; All other layers: JacobsGHD

INLAND RAIL **ARTC**

The Australian Government is delivering Inland Rail through the Australian Rail Track Corporation (ARTC) in partnership with the private sector.



Legend

— Night-time noise management level

Structure type

● Residential

Noise level (dBA L_{Aeq} 15 minute)

30 - 35

35 - 40

40 - 45



NARROMINE TO NARRABRI

Construction noise contours, Construction Infrastructure (combined)

Appendix H - Page 14 of 249

0 0.1 0.2
Km

Coordinate System: GDA 1994 MGA Zone 55

ARTC makes no representation or warranty and assumes no duty of care or other responsibility to any party as to the completeness, accuracy or suitability of the information contained in this GIS map. The GIS map has been prepared from material provided to ARTC by an external source and ARTC has not taken any steps to verify the completeness, accuracy or suitability of that material.

ARTC will not be responsible for any loss or damage suffered as a result of any person whatsoever placing reliance upon the information contained within this GIS map.

Date: 16/07/2020

Paper: A4

Author: GHD

Scale: 1:5,000

Data Sources: Basemap layers: NSWSS; All other layers: JacobsGHD

INLAND RAIL **ARTC**

The Australian Government is delivering Inland Rail through the Australian Rail Track Corporation (ARTC) in partnership with the private sector.



Legend

— Night-time noise management level

Structure type

● Residential

Noise level (dBA L_{Aeq} 15 minute)

30 - 35

35 - 40



NARROMINE TO NARRABRI

Construction noise contours, Construction Infrastructure (combined)

Appendix H - Page 15 of 249

0 0.1 0.2
Km

Coordinate System: GDA 1994 MGA Zone 55

ARTC makes no representation or warranty and assumes no duty of care or other responsibility to any party as to the completeness, accuracy or suitability of the information contained in this GIS map. The GIS map has been prepared from material provided to ARTC by an external source and ARTC has not taken any steps to verify the completeness, accuracy or suitability of that material.

ARTC will not be responsible for any loss or damage suffered as a result of any person whatsoever placing reliance upon the information contained within this GIS map.

Date: 16/07/2020

Paper: A4

Author: GHD

Scale: 1:5,000

Data Sources: Basemap layers: NSWSS; All other layers: JacobsGHD

INLAND RAIL **ARTC**

The Australian Government is delivering Inland Rail through the Australian Rail Track Corporation (ARTC) in partnership with the private sector.

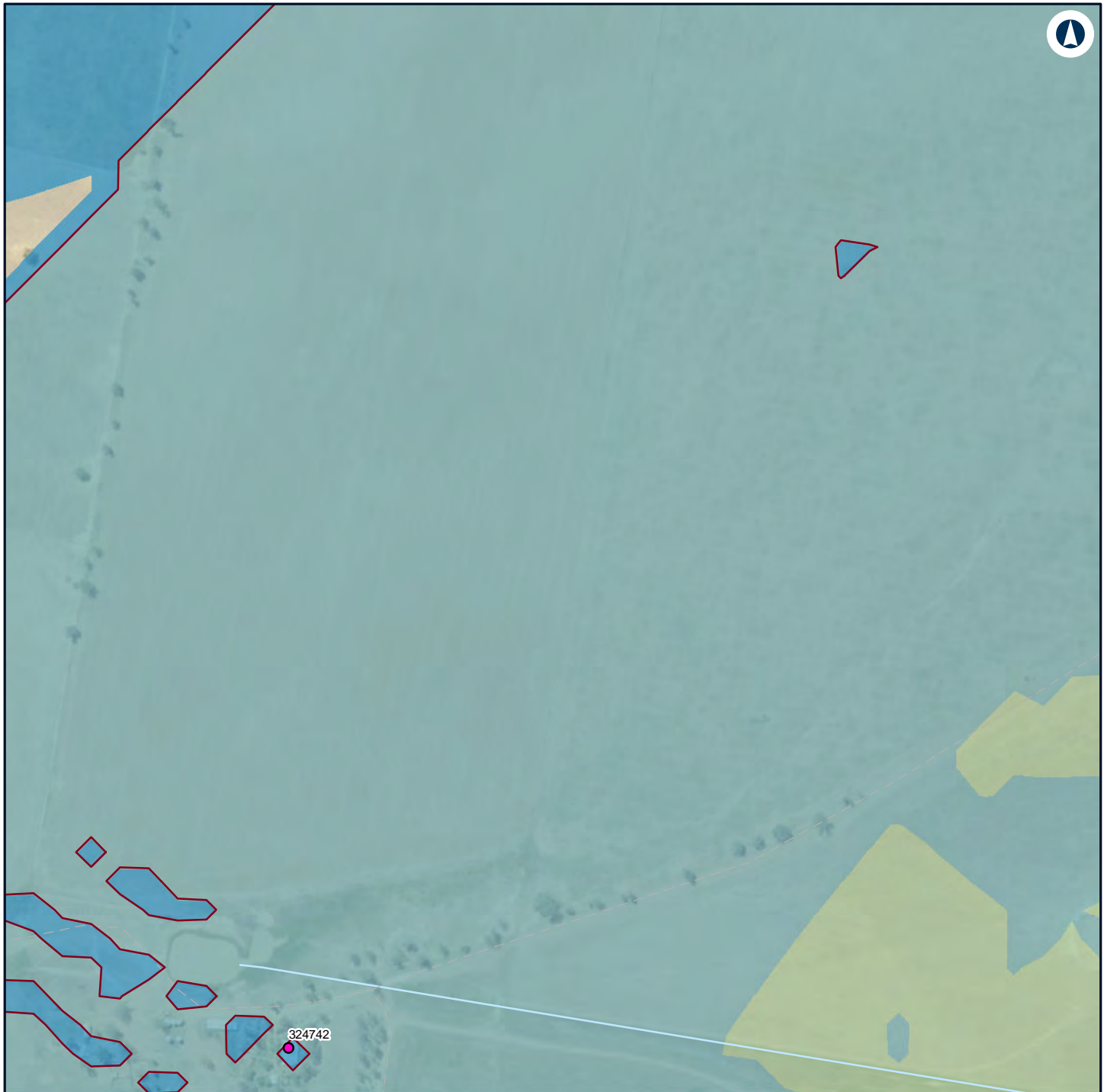

Legend

— Night-time noise management level

Structure type

● Residential

Noise level (dBA L_{Aeq} 15 minute)

30 - 35
35 - 40
40 - 45



NARROMINE TO NARRABRI

Construction noise contours, Construction Infrastructure (combined)

Appendix H - Page 16 of 249

0 0.1 0.2
Km

Coordinate System: GDA 1994 MGA Zone 55

ARTC makes no representation or warranty and assumes no duty of care or other responsibility to any party as to the completeness, accuracy or suitability of the information contained in this GIS map. The GIS map has been prepared from material provided to ARTC by an external source and ARTC has not taken any steps to verify the completeness, accuracy or suitability of that material.

ARTC will not be responsible for any loss or damage suffered as a result of any person whatsoever placing reliance upon the information contained within this GIS map.

Date: 16/07/2020

Paper: A4

Author: GHD

Scale: 1:5,000

Data Sources: Basemap layers: NSWSS; All other layers: JacobsGHD

INLAND RAIL **ARTC**

The Australian Government is delivering Inland Rail through the Australian Rail Track Corporation (ARTC) in partnership with the private sector.

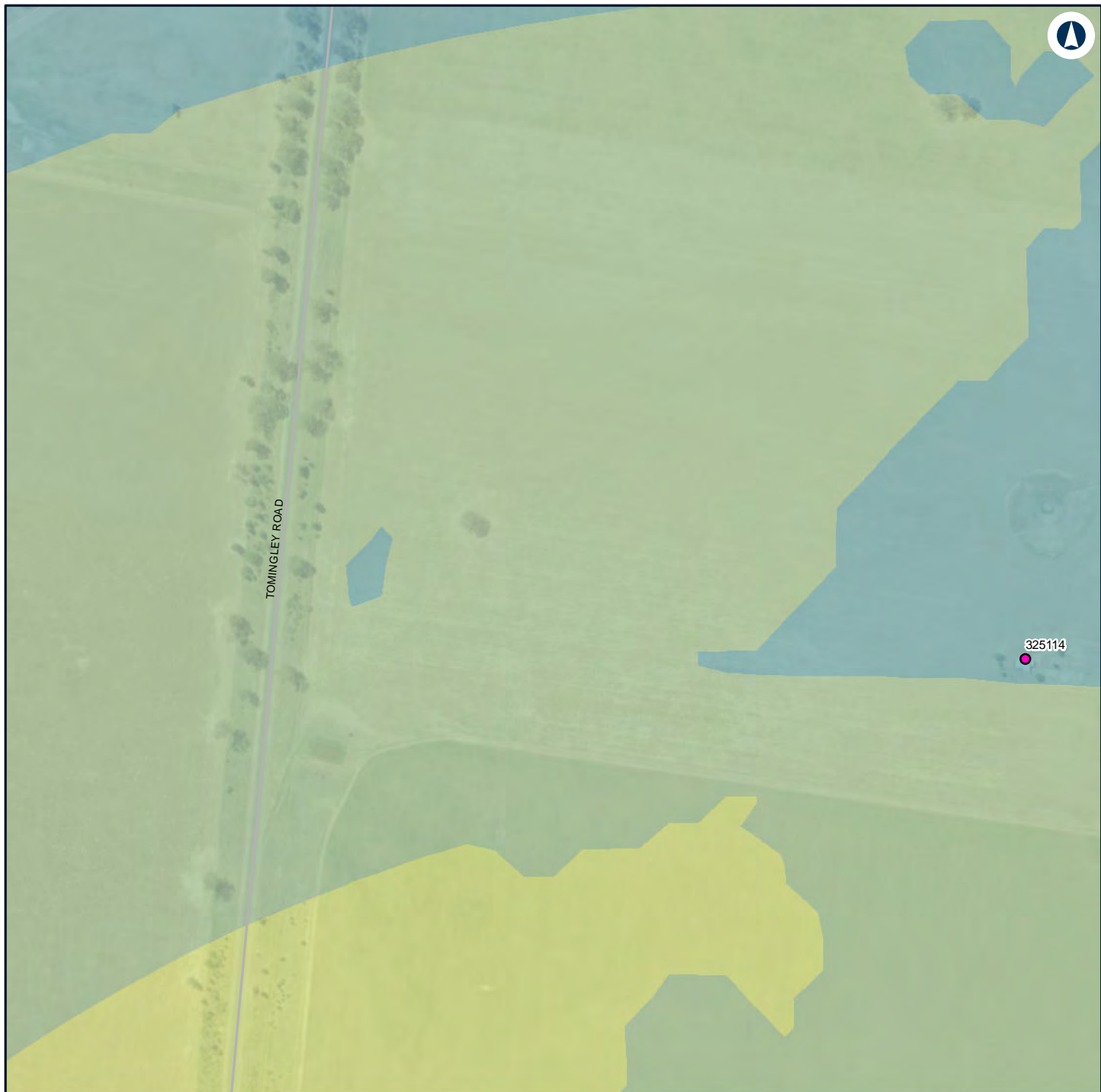

Legend

Structure type

- Residential

Noise level (dBA L_{Aeq} 15 minute)

- 35 - 40
- 40 - 45
- 45 - 50



NARROMINE TO NARRABRI

Construction noise contours, Construction Infrastructure (combined)

Appendix H - Page 17 of 249

0 0.1 0.2
Km

Coordinate System: GDA 1994 MGA Zone 55

ARTC makes no representation or warranty and assumes no duty of care or other responsibility to any party as to the completeness, accuracy or suitability of the information contained in this GIS map. The GIS map has been prepared from material provided to ARTC by an external source and ARTC has not taken any steps to verify the completeness, accuracy or suitability of that material.

ARTC will not be responsible for any loss or damage suffered as a result of any person whatsoever placing reliance upon the information contained within this GIS map.

Date: 16/07/2020

Paper: A4

Author: GHD

Scale: 1:5,000

Data Sources: Basemap layers: NSWSS; All other layers: JacobsGHD

INLAND RAIL **ARTC**

The Australian Government is delivering Inland Rail through the Australian Rail Track Corporation (ARTC) in partnership with the private sector.

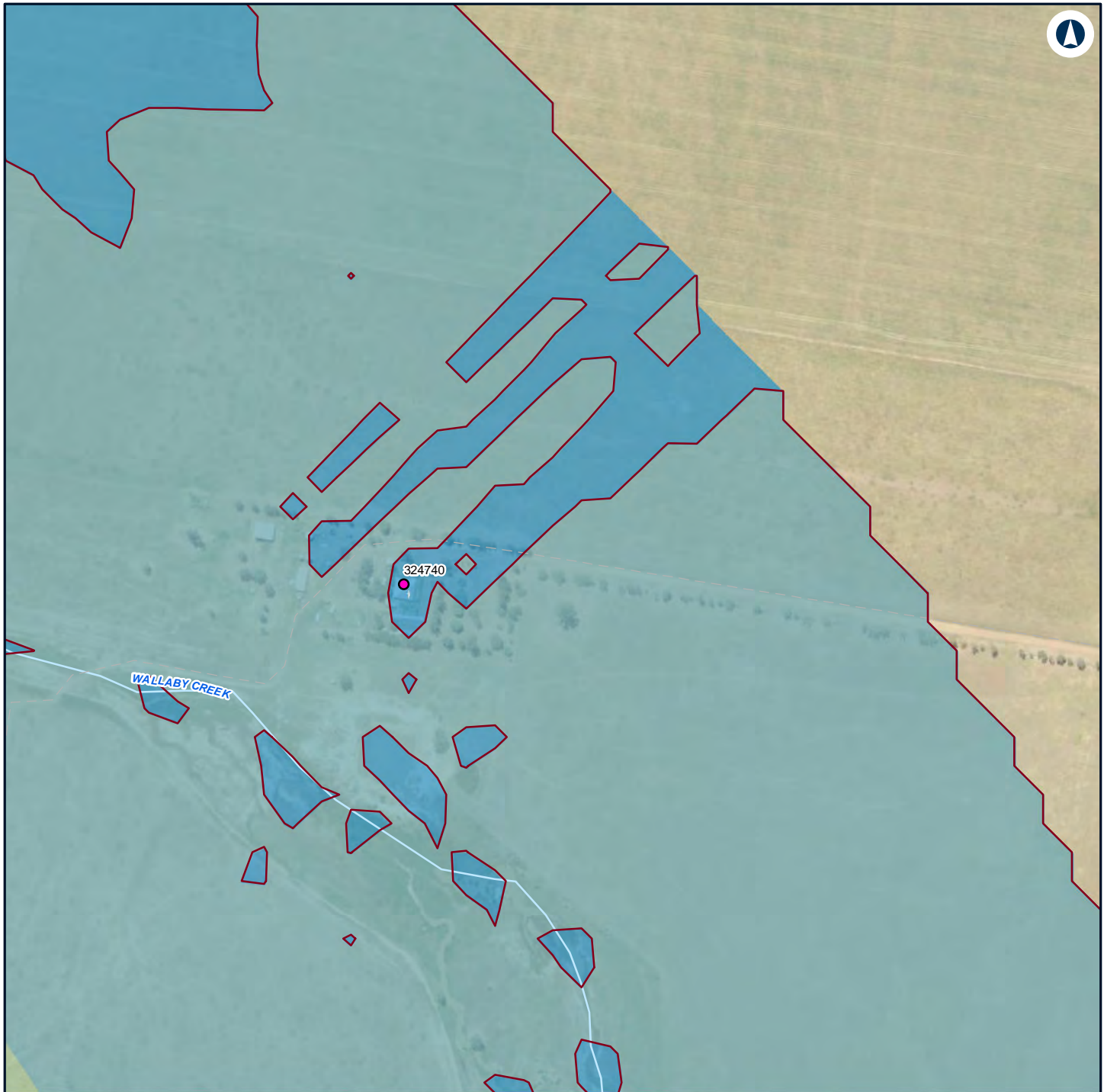

Legend

— Night-time noise management level

Structure type

● Residential

Noise level (dBA L_{Aeq} 15 minute)

30 - 35

35 - 40

40 - 45



NARROMINE TO NARRABRI

Construction noise contours, Construction Infrastructure (combined)

Appendix H - Page 18 of 249

0 0.1 0.2
Km

Coordinate System: GDA 1994 MGA Zone 55

ARTC makes no representation or warranty and assumes no duty of care or other responsibility to any party as to the completeness, accuracy or suitability of the information contained in this GIS map. The GIS map has been prepared from material provided to ARTC by an external source and ARTC has not taken any steps to verify the completeness, accuracy or suitability of that material.

ARTC will not be responsible for any loss or damage suffered as a result of any person whatsoever placing reliance upon the information contained within this GIS map.

Date: 16/07/2020

Paper: A4

Author: GHD

Scale: 1:5,000

Data Sources: Basemap layers: NSWSS; All other layers: JacobsGHD

INLAND RAIL **ARTC**

The Australian Government is delivering Inland Rail through the Australian Rail Track Corporation (ARTC) in partnership with the private sector.

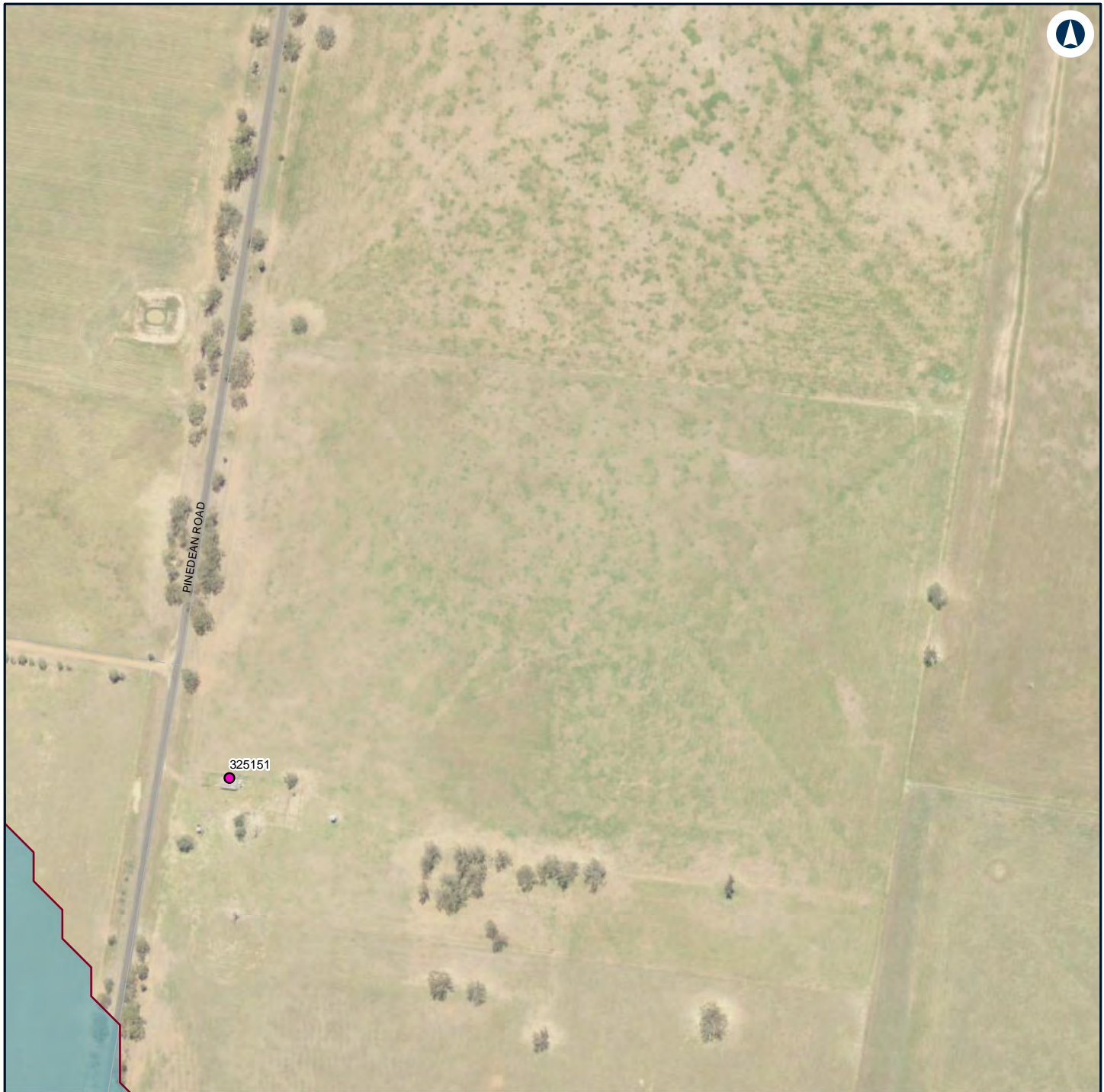

Legend

— Night-time noise management level

Structure type

● Residential

Noise level (dBA L_{Aeq} 15 minute)

30 - 35

35 - 40



NARROMINE TO NARRABRI

Construction noise contours, Construction Infrastructure (combined)

Appendix H - Page 19 of 249

0 0.1 0.2
Km

Coordinate System: GDA 1994 MGA Zone 55

ARTC makes no representation or warranty and assumes no duty of care or other responsibility to any party as to the completeness, accuracy or suitability of the information contained in this GIS map. The GIS map has been prepared from material provided to ARTC by an external source and ARTC has not taken any steps to verify the completeness, accuracy or suitability of that material.

ARTC will not be responsible for any loss or damage suffered as a result of any person whatsoever placing reliance upon the information contained within this GIS map.

Date: 16/07/2020

Paper: A4

Author: GHD

Scale: 1:5,000

Data Sources: Basemap layers: NSWSS; All other layers: JacobsGHD

INLAND RAIL **ARTC**

The Australian Government is delivering Inland Rail through the Australian Rail Track Corporation (ARTC) in partnership with the private sector.

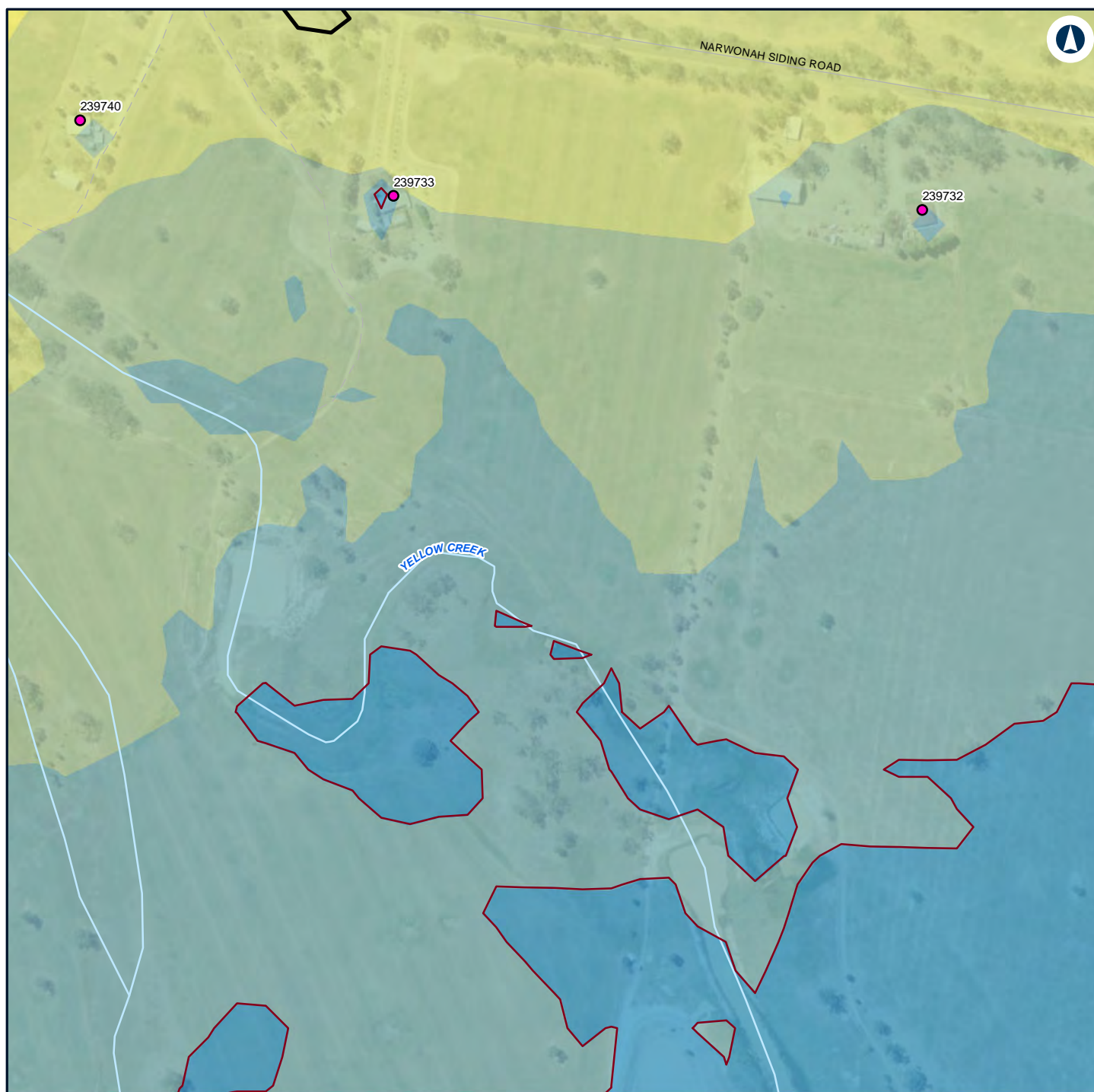

Legend

- Construction footprint
- Night-time noise management level
- 45 - 50
- 50 - 55

Structure type

- Residential

Noise level (dBA L_{Aeq} 15 minute)

- 30 - 35
- 35 - 40
- 40 - 45

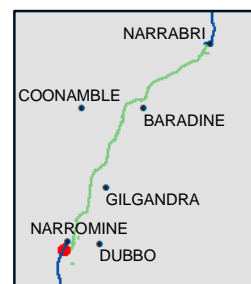

NARROMINE TO NARRABRI

Construction noise contours, Construction Infrastructure (combined)

Appendix H - Page 20 of 249

0 0.1 0.2
Km

Coordinate System: GDA 1994 MGA Zone 55

ARTC makes no representation or warranty and assumes no duty of care or other responsibility to any party as to the completeness, accuracy or suitability of the information contained in this GIS map. The GIS map has been prepared from material provided to ARTC by an external source and ARTC has not taken any steps to verify the completeness, accuracy or suitability of that material.

ARTC will not be responsible for any loss or damage suffered as a result of any person whatsoever placing reliance upon the information contained within this GIS map.

Date: 16/07/2020

Paper: A4

Author: GHD

Scale: 1:5,000

Data Sources: Basemap layers: NSWSS; All other layers: JacobsGHD

INLAND RAIL **ARTC**

The Australian Government is delivering Inland Rail through the Australian Rail Track Corporation (ARTC) in partnership with the private sector.

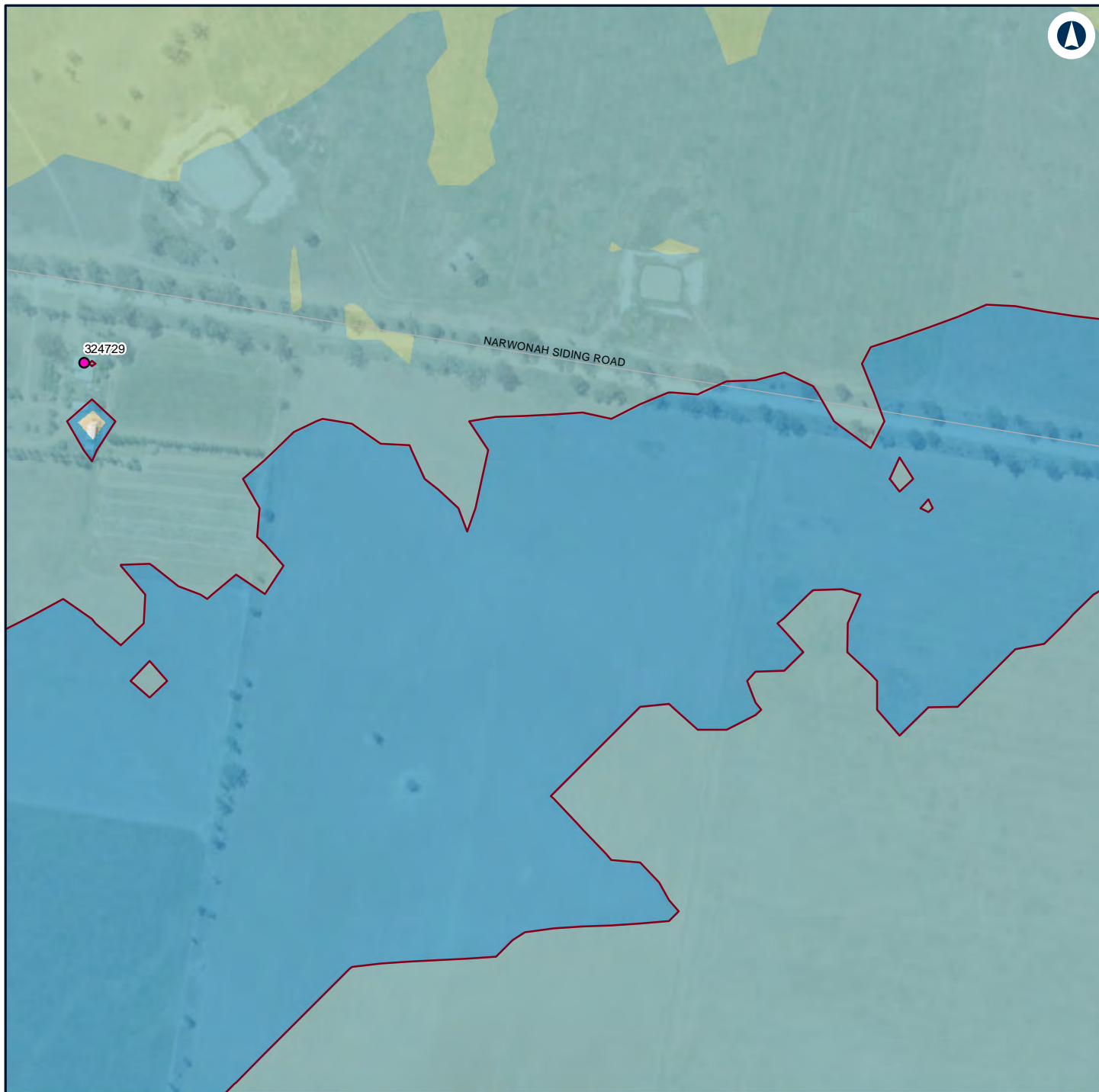

Legend

— Night-time noise management level

Structure type

● Residential

Noise level (dBA L_{Aeq} 15 minute)

30 - 35

35 - 40

40 - 45

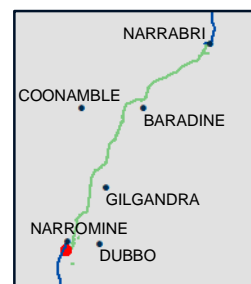

NARROMINE TO NARRABRI

Construction noise contours, Construction Infrastructure (combined)

Appendix H - Page 21 of 249

0 0.1 0.2
Km

Coordinate System: GDA 1994 MGA Zone 55

ARTC makes no representation or warranty and assumes no duty of care or other responsibility to any party as to the completeness, accuracy or suitability of the information contained in this GIS map. The GIS map has been prepared from material provided to ARTC by an external source and ARTC has not taken any steps to verify the completeness, accuracy or suitability of that material.

ARTC will not be responsible for any loss or damage suffered as a result of any person whatsoever placing reliance upon the information contained within this GIS map.

Date: 16/07/2020

Paper: A4

Author: GHD

Scale: 1:5,000

Data Sources: Basemap layers: NSWSS; All other layers: JacobsGHD

INLAND RAIL **ARTC**

The Australian Government is delivering Inland Rail through the Australian Rail Track Corporation (ARTC) in partnership with the private sector.



Legend

Structure type

- Residential

Noise level (dBA L_{Aeq} 15 minute)

30 - 35

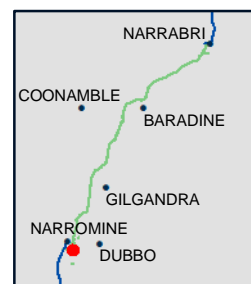

NARROMINE TO NARRABRI

Construction noise contours, Construction Infrastructure (combined)

Appendix H - Page 22 of 249

0 0.1 0.2
Km

Coordinate System: GDA 1994 MGA Zone 55

ARTC makes no representation or warranty and assumes no duty of care or other responsibility to any party as to the completeness, accuracy or suitability of the information contained in this GIS map. The GIS map has been prepared from material provided to ARTC by an external source and ARTC has not taken any steps to verify the completeness, accuracy or suitability of that material.

ARTC will not be responsible for any loss or damage suffered as a result of any person whatsoever placing reliance upon the information contained within this GIS map.

Date: 16/07/2020

Paper: A4

Author: GHD

Scale: 1:5,000

Data Sources: Basemap layers: NSWSS; All other layers: JacobsGHD

INLAND RAIL **ARTC**

The Australian Government is delivering Inland Rail through the Australian Rail Track Corporation (ARTC) in partnership with the private sector.

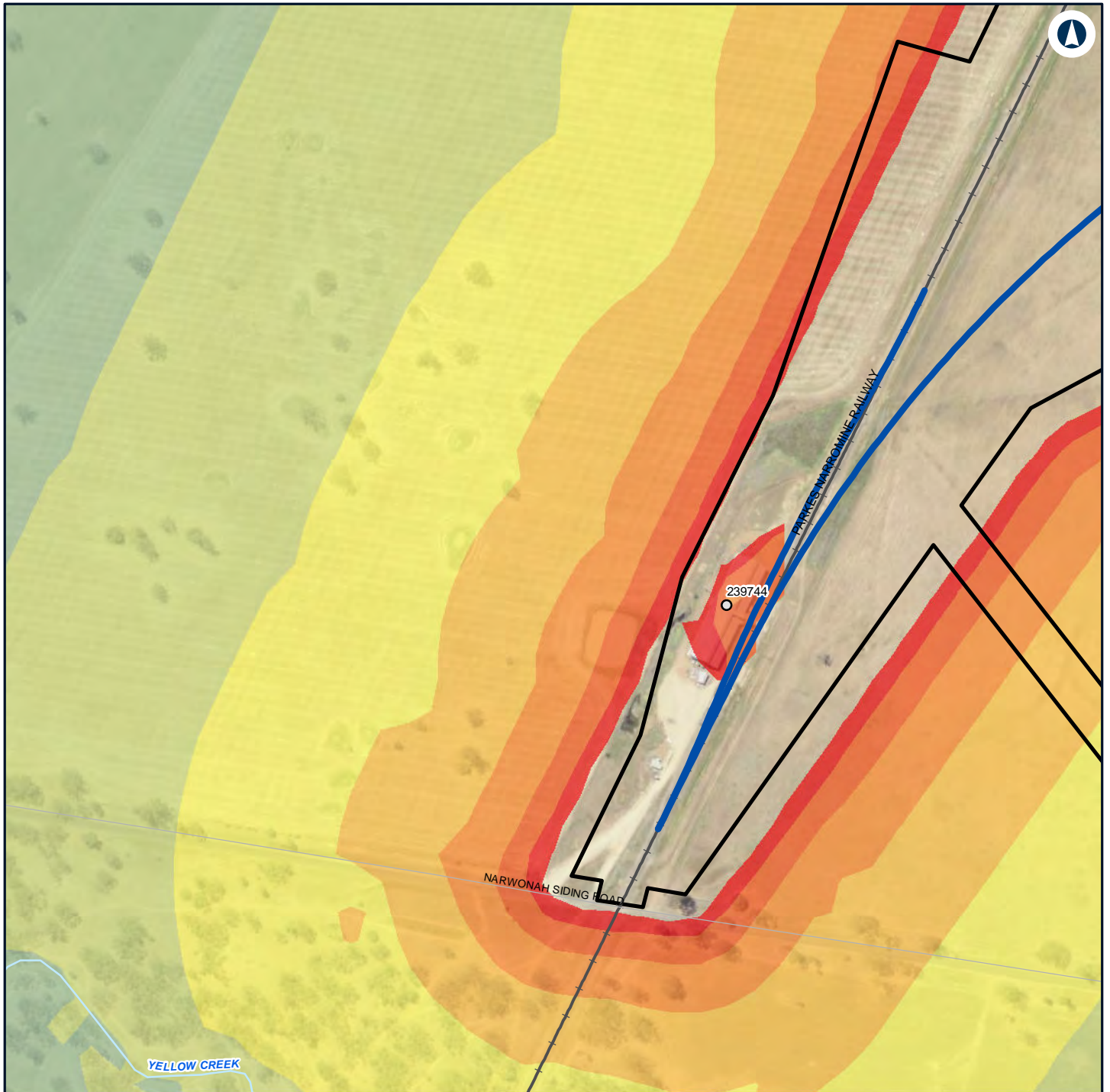

Legend

- Construction footprint
- Structure type
- Commercial/Industrial

Noise level (dBA L_{Aeq} 15 minute)

- 40 - 45
- 45 - 50
- 50 - 55
- 55 - 60

- 60 - 65
- 65 - 70
- 70 - 75



NARROMINE TO NARRABRI

Construction noise contours, Construction Infrastructure (combined)

Appendix H - Page 23 of 249

0 0.1 0.2
Km

Coordinate System: GDA 1994 MGA Zone 55

ARTC makes no representation or warranty and assumes no duty of care or other responsibility to any party as to the completeness, accuracy or suitability of the information contained in this GIS map. The GIS map has been prepared from material provided to ARTC by an external source and ARTC has not taken any steps to verify the completeness, accuracy or suitability of that material.

ARTC will not be responsible for any loss or damage suffered as a result of any person whatsoever placing reliance upon the information contained within this GIS map.

Date: 16/07/2020

Paper: A4

Author: GHD

Scale: 1:5,000

Data Sources: Basemap layers: NSWSS; All other layers: JacobsGHD

INLAND RAIL **ARTC**

The Australian Government is delivering Inland Rail through the Australian Rail Track Corporation (ARTC) in partnership with the private sector.

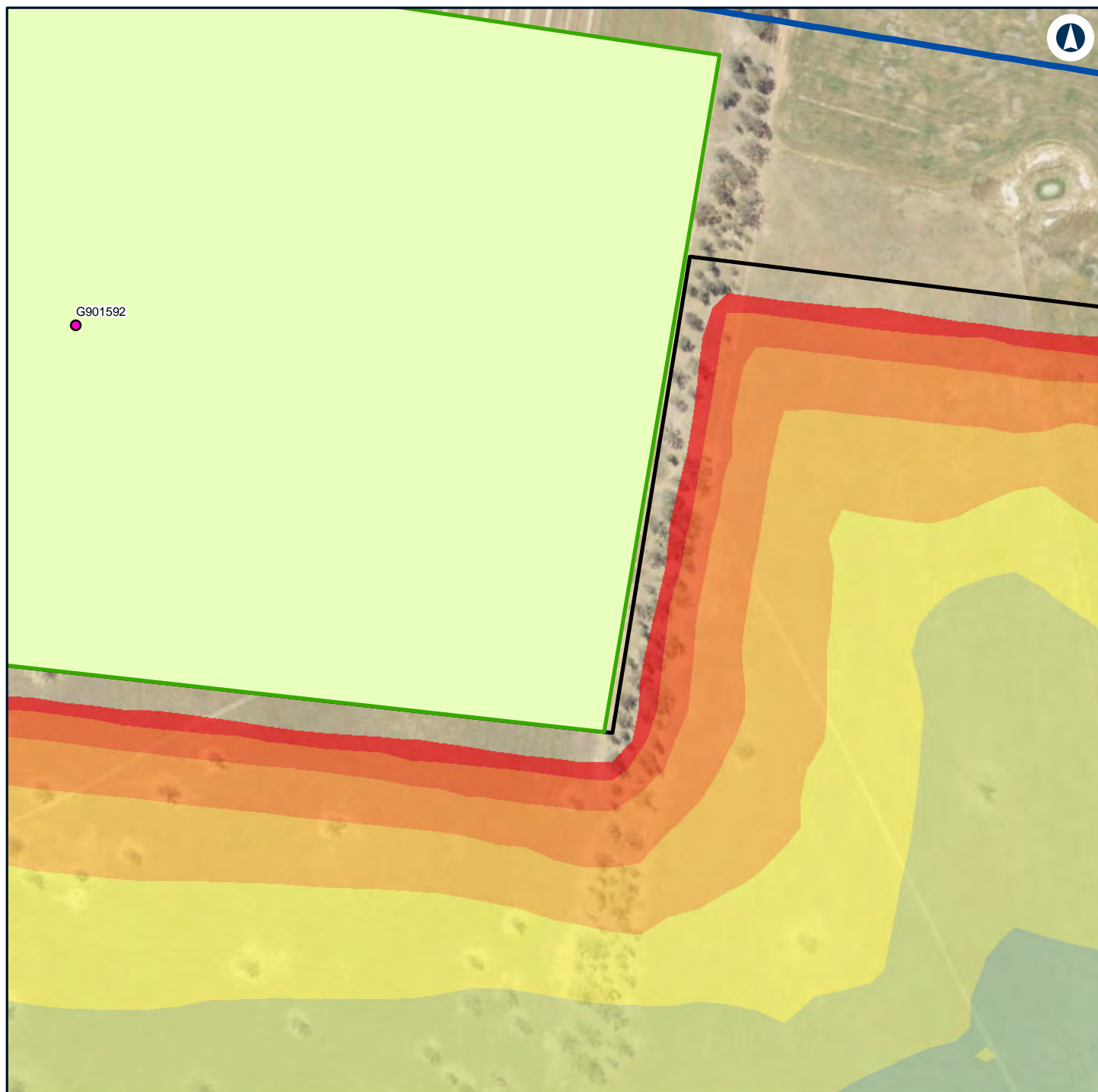

Legend

- Construction footprint
- Temporary workforce accommodation
- Structure type**
 - Residential

Noise level (dBA L_{Aeq} 15 minute)

- 40 - 45
- 45 - 50
- 50 - 55

- 55 - 60
- 60 - 65
- 65 - 70
- 70 - 75



NARROMINE TO NARRABRI

Construction noise contours, Construction Infrastructure (combined)

Appendix H - Page 24 of 249

0 0.1 0.2
Km

Coordinate System: GDA 1994 MGA Zone 55

ARTC makes no representation or warranty and assumes no duty of care or other responsibility to any party as to the completeness, accuracy or suitability of the information contained in this GIS map. The GIS map has been prepared from material provided to ARTC by an external source and ARTC has not taken any steps to verify the completeness, accuracy or suitability of that material.

ARTC will not be responsible for any loss or damage suffered as a result of any person whatsoever placing reliance upon the information contained within this GIS map.

Date: 16/07/2020

Paper: A4

Author: GHD

Scale: 1:5,000

Data Sources: Basemap layers: NSWSS; All other layers: JacobsGHD

INLAND RAIL **ARTC**

The Australian Government is delivering Inland Rail through the Australian Rail Track Corporation (ARTC) in partnership with the private sector.

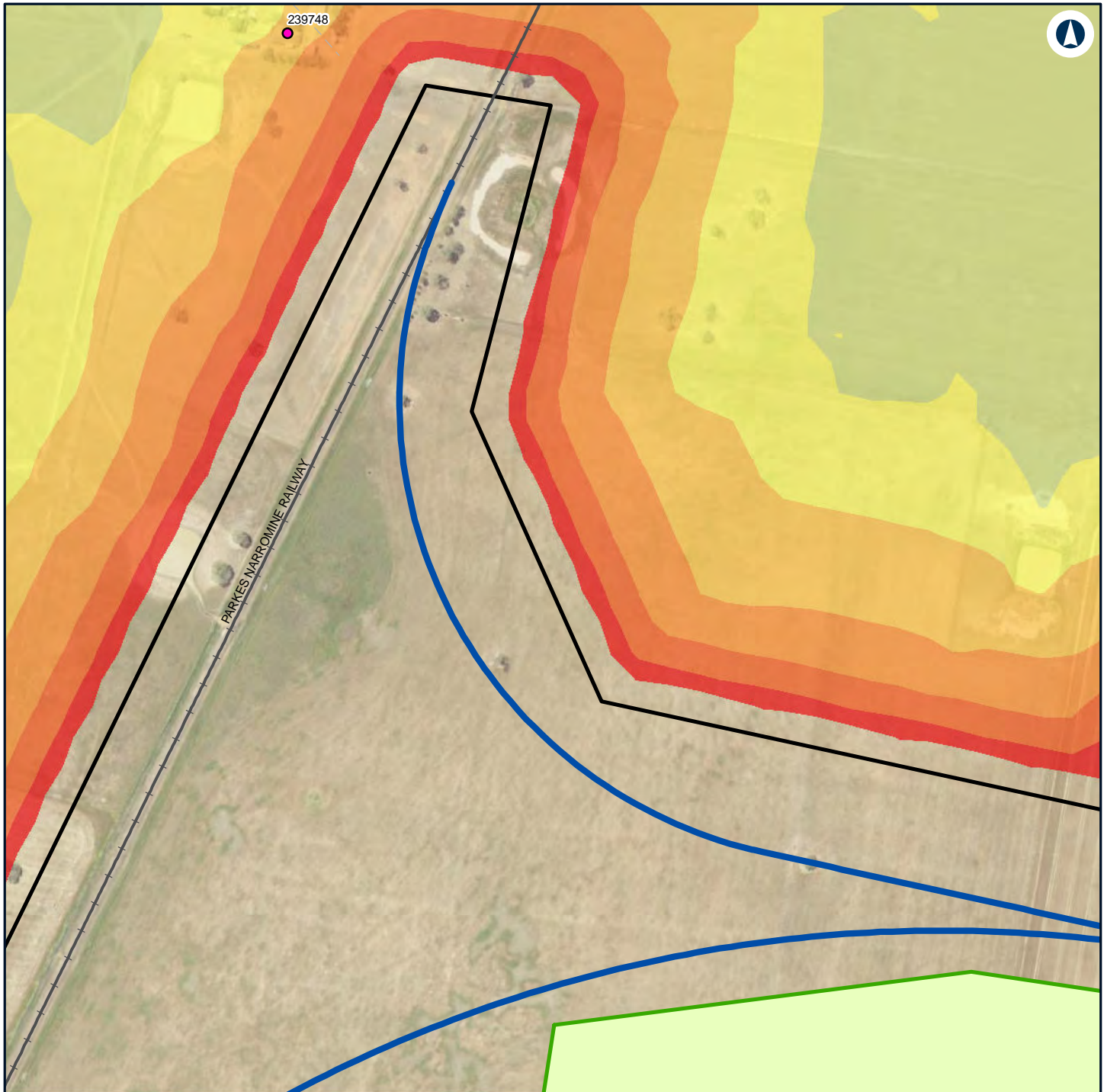

Legend

- Construction footprint
- Temporary workforce accommodation
- Residential
- 60 - 65
- 65 - 70
- 70 - 75

Structure type

- Residential

Noise level (dBA L_{Aeq} 15 minute)

- 45 - 50
- 50 - 55
- 55 - 60



NARROMINE TO NARRABRI

Construction noise contours, Construction Infrastructure (combined)

Appendix H - Page 25 of 249

0 0.1 0.2
Km

Coordinate System: GDA 1994 MGA Zone 55

ARTC makes no representation or warranty and assumes no duty of care or other responsibility to any party as to the completeness, accuracy or suitability of the information contained in this GIS map. The GIS map has been prepared from material provided to ARTC by an external source and ARTC has not taken any steps to verify the completeness, accuracy or suitability of that material.

ARTC will not be responsible for any loss or damage suffered as a result of any person whatsoever placing reliance upon the information contained within this GIS map.

Date: 16/07/2020

Paper: A4

Author: GHD

Scale: 1:5,000

Data Sources: Basemap layers: NSWSS; All other layers: JacobsGHD

INLAND RAIL **ARTC**

The Australian Government is delivering Inland Rail through the Australian Rail Track Corporation (ARTC) in partnership with the private sector.



Legend

— Night-time noise management level

Structure type

● Residential

Noise level (dBA L_{Aeq} 15 minute)

30 - 35

35 - 40



NARROMINE TO NARRABRI

Construction noise contours, Construction Infrastructure (combined)

Appendix H - Page 26 of 249

0 0.1 0.2
Km

Coordinate System: GDA 1994 MGA Zone 55

ARTC makes no representation or warranty and assumes no duty of care or other responsibility to any party as to the completeness, accuracy or suitability of the information contained in this GIS map. The GIS map has been prepared from material provided to ARTC by an external source and ARTC has not taken any steps to verify the completeness, accuracy or suitability of that material.

ARTC will not be responsible for any loss or damage suffered as a result of any person whatsoever placing reliance upon the information contained within this GIS map.

Date: 16/07/2020

Paper: A4

Author: GHD

Scale: 1:5,000

Data Sources: Basemap layers: NSWSS; All other layers: JacobsGHD

INLAND RAIL **ARTC**

The Australian Government is delivering Inland Rail through the Australian Rail Track Corporation (ARTC) in partnership with the private sector.

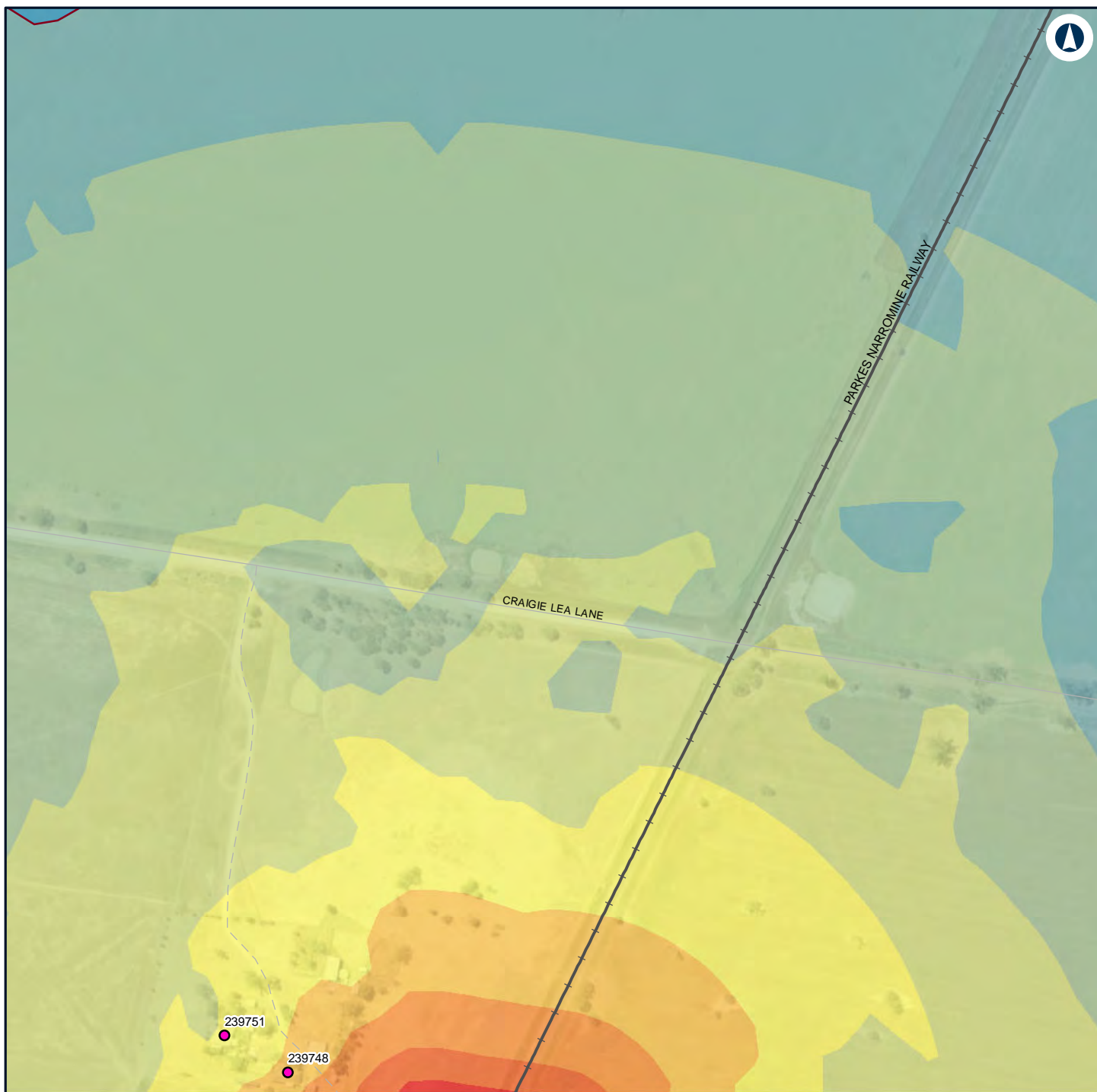

Legend

— Night-time noise management level

Structure type

● Residential

Noise level (dBA L_{Aeq} 15 minute)

30 - 35

35 - 40

40 - 45

45 - 50

50 - 55

55 - 60

60 - 65

65 - 70

70 - 75

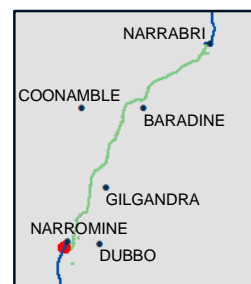

NARROMINE TO NARRABRI

Construction noise contours, Construction Infrastructure (combined)

Appendix H - Page 27 of 249

0 0.1 0.2
Km

Coordinate System: GDA 1994 MGA Zone 55

ARTC makes no representation or warranty and assumes no duty of care or other responsibility to any party as to the completeness, accuracy or suitability of the information contained in this GIS map. The GIS map has been prepared from material provided to ARTC by an external source and ARTC has not taken any steps to verify the completeness, accuracy or suitability of that material.

ARTC will not be responsible for any loss or damage suffered as a result of any person whatsoever placing reliance upon the information contained within this GIS map.

Date: 16/07/2020

Paper: A4

Author: GHD

Scale: 1:5,000

Data Sources: Basemap layers: NSWSS; All other layers: JacobsGHD

INLAND RAIL **ARTC**

The Australian Government is delivering Inland Rail through the Australian Rail Track Corporation (ARTC) in partnership with the private sector.

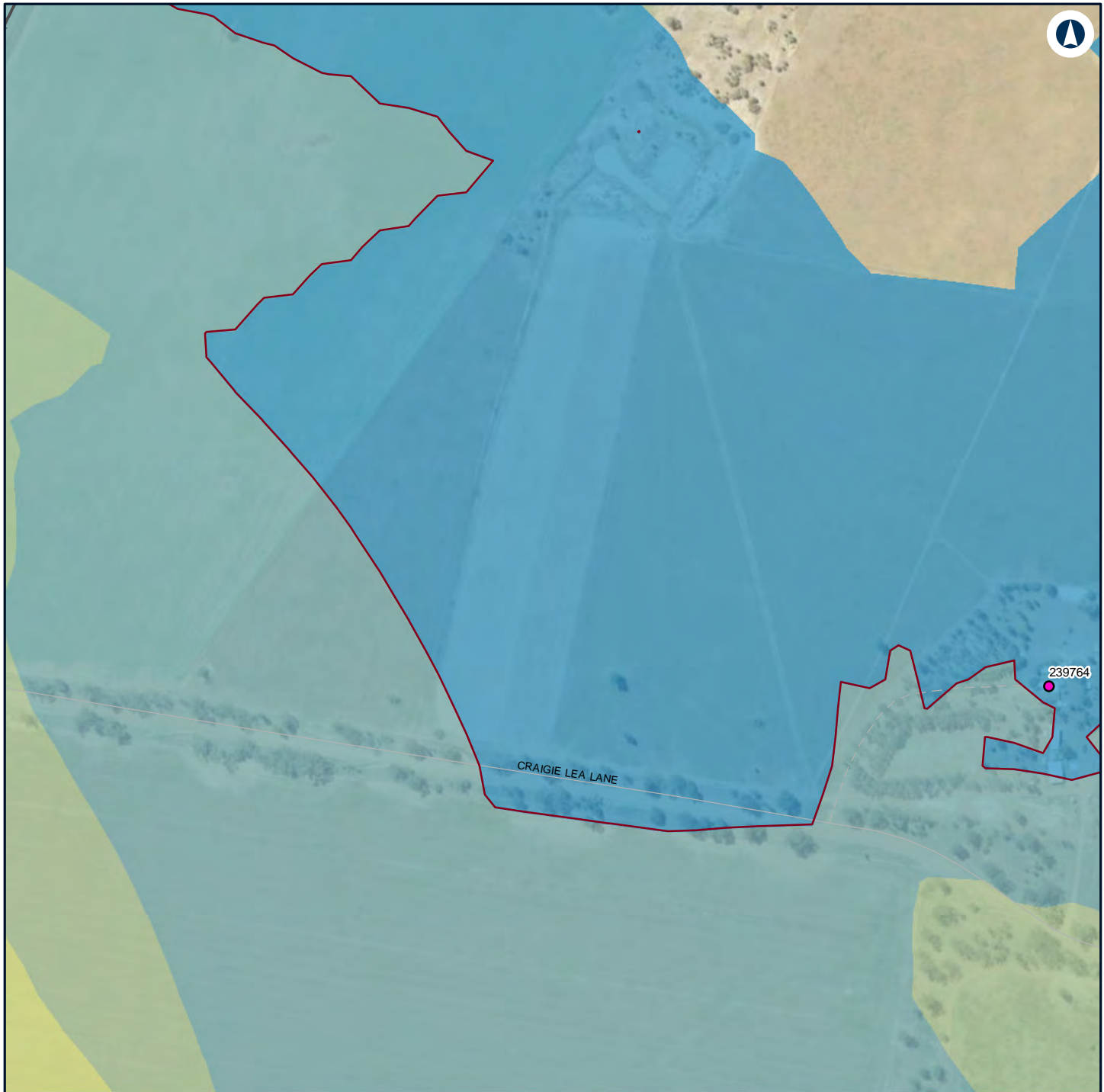

Legend

— Night-time noise management level

Structure type

● Residential

Noise level (dBA L_{Aeq} 15 minute)

- 30 - 35
- 35 - 40
- 40 - 45
- 45 - 50



NARROMINE TO NARRABRI

0 0.1 0.2 Km

Coordinate System: GDA 1994 MGA Zone 55

ARTC makes no representation or warranty and assumes no duty of care or other responsibility to any party as to the completeness, accuracy or suitability of the information contained in this GIS map. The GIS map has been prepared from material provided to ARTC by an external source and ARTC has not taken any steps to verify the completeness, accuracy or suitability of that material.

ARTC will not be responsible for any loss or damage suffered as a result of any person whatsoever placing reliance upon the information contained within this GIS map.

Date: 16/07/2020
Author: GHD

Paper: A4
Scale: 1:5,000

Data Sources: Basemap layers: NSWSS; All other layers: JacobsGHD

Construction noise contours, Construction Infrastructure (combined)

INLAND RAIL **ARTC**

The Australian Government is delivering Inland Rail through the Australian Rail Track Corporation (ARTC) in partnership with the private sector.

Appendix H - Page 28 of 249

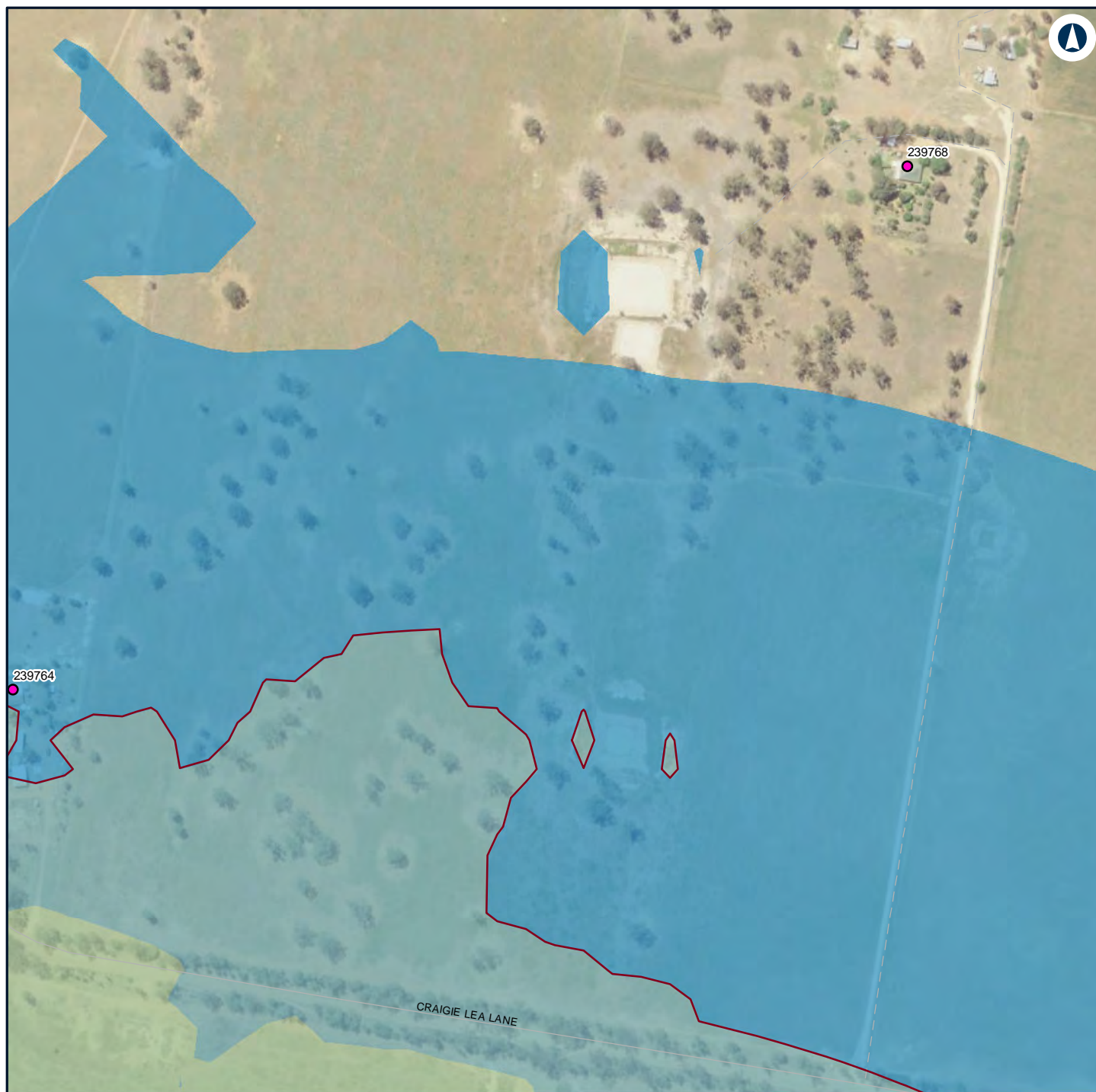

Legend

— Night-time noise management level

Structure type

● Residential

Noise level (dBA L_{Aeq} 15 minute)

30 - 35

35 - 40

40 - 45

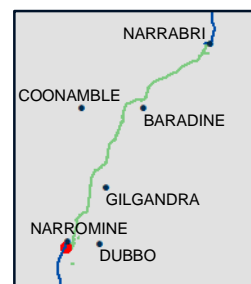

NARROMINE TO NARRABRI

Construction noise contours, Construction Infrastructure (combined)

Appendix H - Page 29 of 249

0 0.1 0.2
Km

Coordinate System: GDA 1994 MGA Zone 55

ARTC makes no representation or warranty and assumes no duty of care or other responsibility to any party as to the completeness, accuracy or suitability of the information contained in this GIS map. The GIS map has been prepared from material provided to ARTC by an external source and ARTC has not taken any steps to verify the completeness, accuracy or suitability of that material.

ARTC will not be responsible for any loss or damage suffered as a result of any person whatsoever placing reliance upon the information contained within this GIS map.

Date: 16/07/2020

Paper: A4

Author: GHD

Scale: 1:5,000

Data Sources: Basemap layers: NSWSS; All other layers: JacobsGHD

INLAND RAIL **ARTC**

The Australian Government is delivering Inland Rail through the Australian Rail Track Corporation (ARTC) in partnership with the private sector.



Legend

— Night-time noise management level

Structure type

● Residential

Noise level (dBA L_{Aeq} 15 minute)

30 - 35

35 - 40



NARROMINE TO NARRABRI

Construction noise contours, Construction Infrastructure (combined)

Appendix H - Page 30 of 249

0 0.1 0.2
Km

Coordinate System: GDA 1994 MGA Zone 55

ARTC makes no representation or warranty and assumes no duty of care or other responsibility to any party as to the completeness, accuracy or suitability of the information contained in this GIS map. The GIS map has been prepared from material provided to ARTC by an external source and ARTC has not taken any steps to verify the completeness, accuracy or suitability of that material.

ARTC will not be responsible for any loss or damage suffered as a result of any person whatsoever placing reliance upon the information contained within this GIS map.

Date: 16/07/2020

Paper: A4

Author: GHD

Scale: 1:5,000

Data Sources: Basemap layers: NSWSS; All other layers: JacobsGHD

INLAND RAIL **ARTC**

The Australian Government is delivering Inland Rail through the Australian Rail Track Corporation (ARTC) in partnership with the private sector.

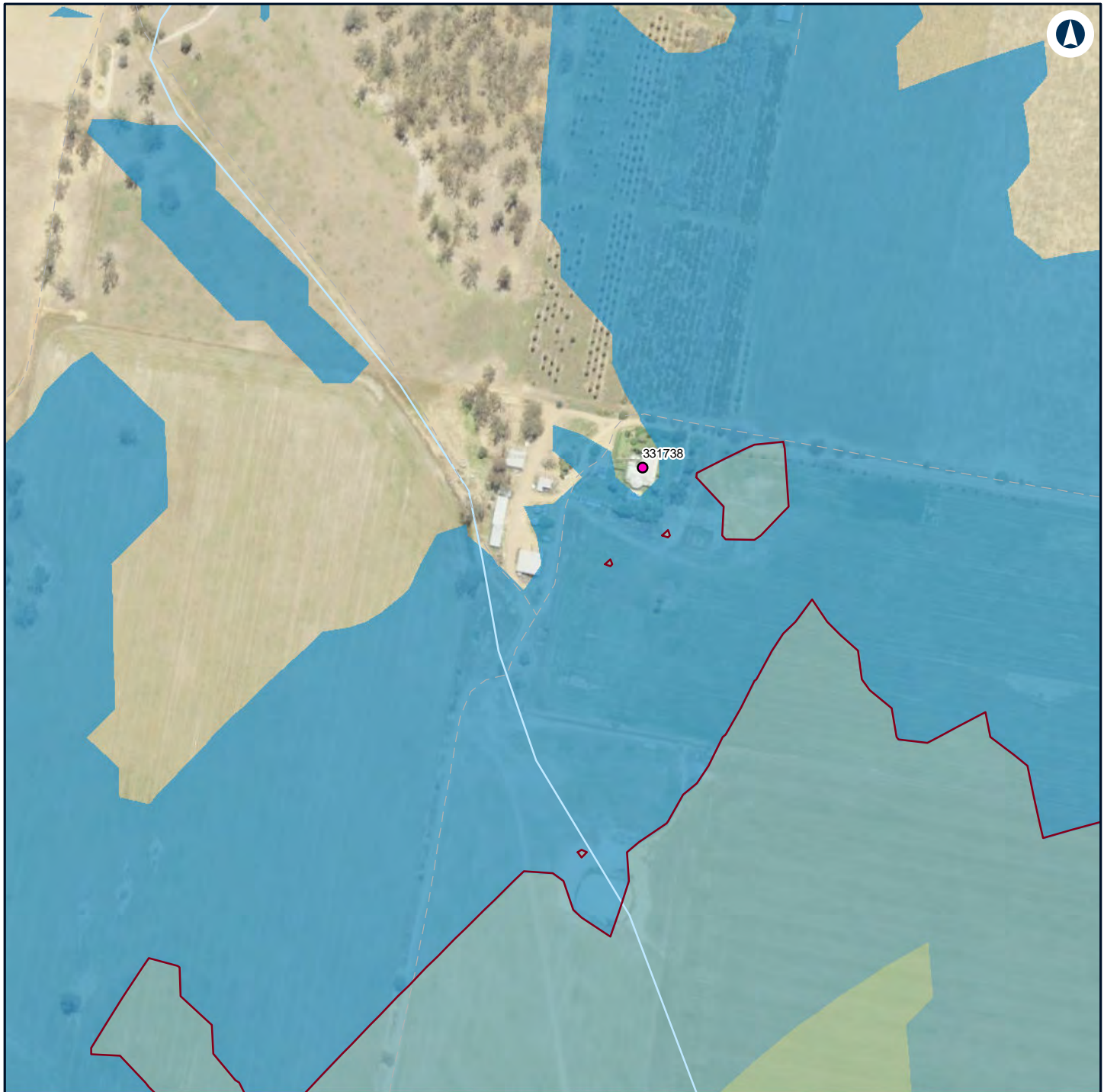

Legend

— Night-time noise management level

Structure type

● Residential

Noise level (dBA L_{Aeq} 15 minute)

30 - 35

35 - 40

40 - 45



NARROMINE TO NARRABRI

Construction noise contours, Construction Infrastructure (combined)

Appendix H - Page 31 of 249

0 0.1 0.2
Km

Coordinate System: GDA 1994 MGA Zone 55

ARTC makes no representation or warranty and assumes no duty of care or other responsibility to any party as to the completeness, accuracy or suitability of the information contained in this GIS map. The GIS map has been prepared from material provided to ARTC by an external source and ARTC has not taken any steps to verify the completeness, accuracy or suitability of that material.

ARTC will not be responsible for any loss or damage suffered as a result of any person whatsoever placing reliance upon the information contained within this GIS map.

Date: 16/07/2020

Paper: A4

Author: GHD

Scale: 1:5,000

Data Sources: Basemap layers: NSWSS; All other layers: JacobsGHD

INLAND RAIL **ARTC**

The Australian Government is delivering Inland Rail through the Australian Rail Track Corporation (ARTC) in partnership with the private sector.



Legend

Structure type

● Residential

Noise level (dBA L_{Aeq} 15 minute)

■ 30 - 35



NARROMINE TO NARRABRI

0 0.1 0.2 Km

Coordinate System: GDA 1994 MGA Zone 55

ARTC makes no representation or warranty and assumes no duty of care or other responsibility to any party as to the completeness, accuracy or suitability of the information contained in this GIS map. The GIS map has been prepared from material provided to ARTC by an external source and ARTC has not taken any steps to verify the completeness, accuracy or suitability of that material.

ARTC will not be responsible for any loss or damage suffered as a result of any person whatsoever placing reliance upon the information contained within this GIS map.

Date: 16/07/2020
Author: GHD
Data Sources: Basemap layers: NSWSS; All other layers: JacobsGHD

Construction noise contours, Construction Infrastructure (combined)

INLAND RAIL **ARTC**

The Australian Government is delivering Inland Rail through the Australian Rail Track Corporation (ARTC) in partnership with the private sector.

Appendix H - Page 32 of 249



Legend

— Night-time noise management level

Structure type

● Residential

Noise level (dBA L_{Aeq} 15 minute)

30 - 35

35 - 40

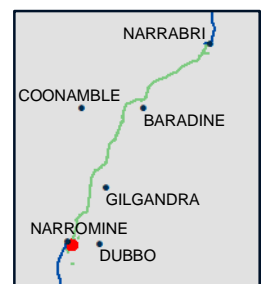

NARROMINE TO NARRABRI

Construction noise contours, Construction Infrastructure (combined)

Appendix H - Page 33 of 249

0 0.1 0.2
Km

Coordinate System: GDA 1994 MGA Zone 55

ARTC makes no representation or warranty and assumes no duty of care or other responsibility to any party as to the completeness, accuracy or suitability of the information contained in this GIS map. The GIS map has been prepared from material provided to ARTC by an external source and ARTC has not taken any steps to verify the completeness, accuracy or suitability of that material.

ARTC will not be responsible for any loss or damage suffered as a result of any person whatsoever placing reliance upon the information contained within this GIS map.

Date: 16/07/2020

Paper: A4

Author: GHD

Scale: 1:5,000

Data Sources: Basemap layers: NSWSS; All other layers: JacobsGHD

INLAND RAIL **ARTC**

The Australian Government is delivering Inland Rail through the Australian Rail Track Corporation (ARTC) in partnership with the private sector.

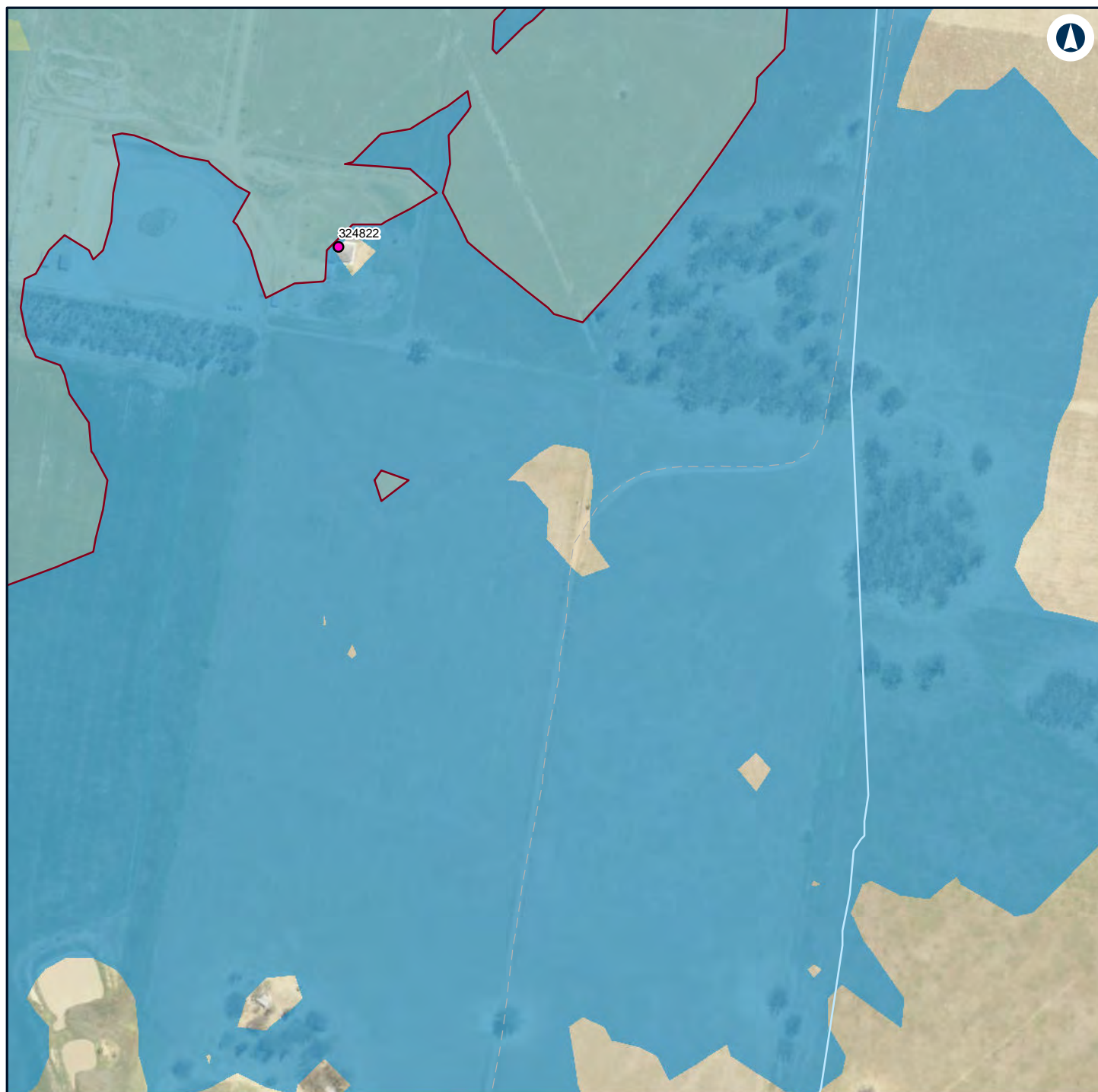

Legend

— Night-time noise management level

Structure type

● Residential

Noise level (dBA L_{Aeq} 15 minute)

30 - 35

35 - 40

40 - 45

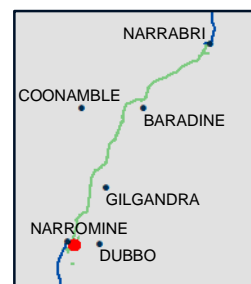

NARROMINE TO NARRABRI

Construction noise contours, Construction Infrastructure (combined)

Appendix H - Page 34 of 249

0 0.1 0.2
Km

Coordinate System: GDA 1994 MGA Zone 55

ARTC makes no representation or warranty and assumes no duty of care or other responsibility to any party as to the completeness, accuracy or suitability of the information contained in this GIS map. The GIS map has been prepared from material provided to ARTC by an external source and ARTC has not taken any steps to verify the completeness, accuracy or suitability of that material.

ARTC will not be responsible for any loss or damage suffered as a result of any person whatsoever placing reliance upon the information contained within this GIS map.

Date: 16/07/2020

Paper: A4

Author: GHD

Scale: 1:5,000

Data Sources: Basemap layers: NSWSS; All other layers: JacobsGHD

INLAND RAIL **ARTC**

The Australian Government is delivering Inland Rail through the Australian Rail Track Corporation (ARTC) in partnership with the private sector.

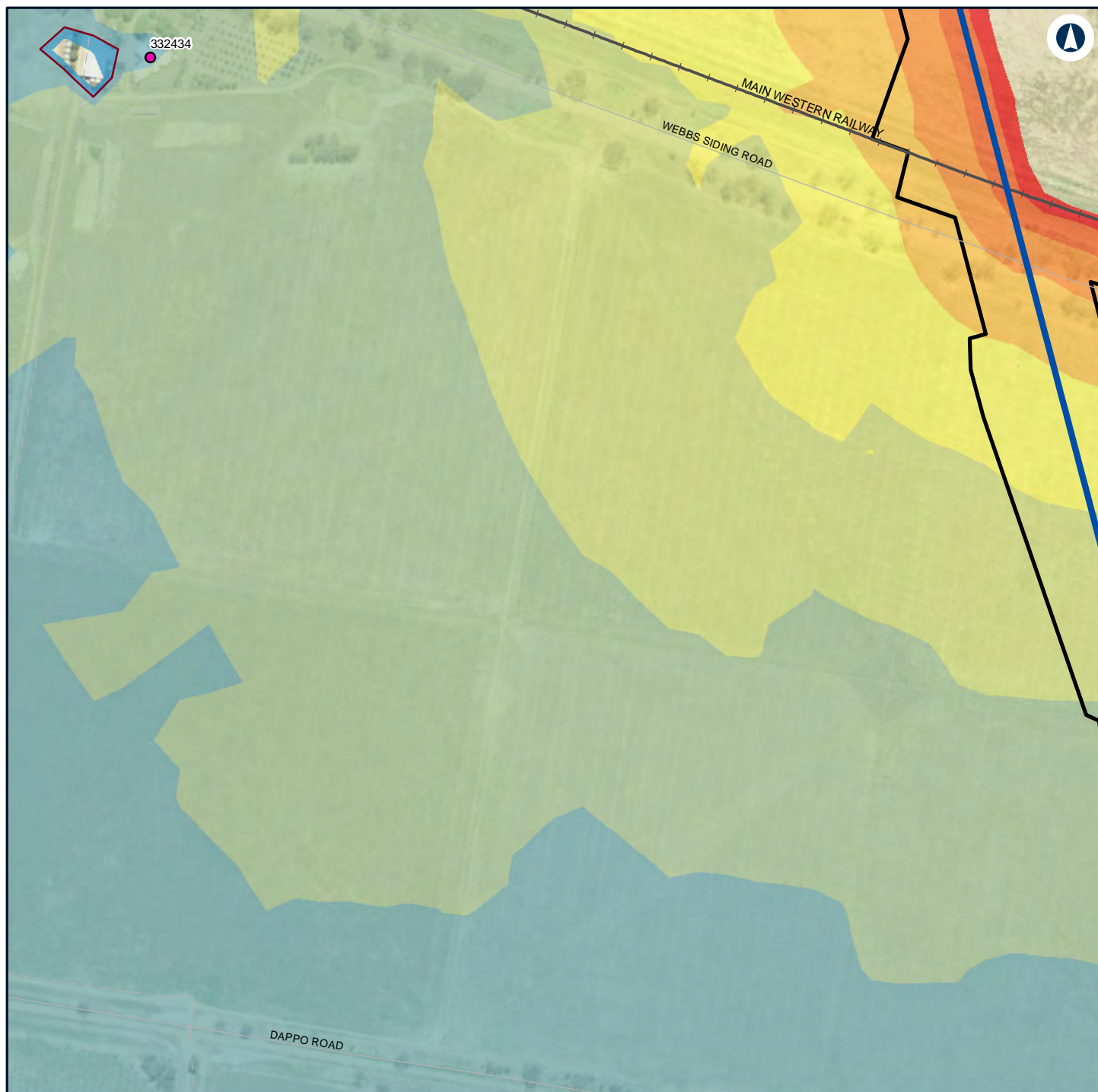

Legend

Construction footprint

Night-time noise management level

Structure type

Residential

Noise level (dBA L_{Aeq} 15 minute)

30 - 35

35 - 40

40 - 45

45 - 50

50 - 55

55 - 60

60 - 65

65 - 70

70 - 75



NARROMINE TO NARRABRI

Construction noise contours, Construction Infrastructure (combined)

Appendix H - Page 35 of 249

0 0.1 0.2
Km

Coordinate System: GDA 1994 MGA Zone 55

ARTC makes no representation or warranty and assumes no duty of care or other responsibility to any party as to the completeness, accuracy or suitability of the information contained in this GIS map. The GIS map has been prepared from material provided to ARTC by an external source and ARTC has not taken any steps to verify the completeness, accuracy or suitability of that material.

ARTC will not be responsible for any loss or damage suffered as a result of any person whatsoever placing reliance upon the information contained within this GIS map.

Date: 16/07/2020

Paper: A4

Author: GHD

Scale: 1:5,000

Data Sources: Basemap layers: NSWSS; All other layers: JacobsGHD

INLAND RAIL **ARTC**

The Australian Government is delivering Inland Rail through the Australian Rail Track Corporation (ARTC) in partnership with the private sector.

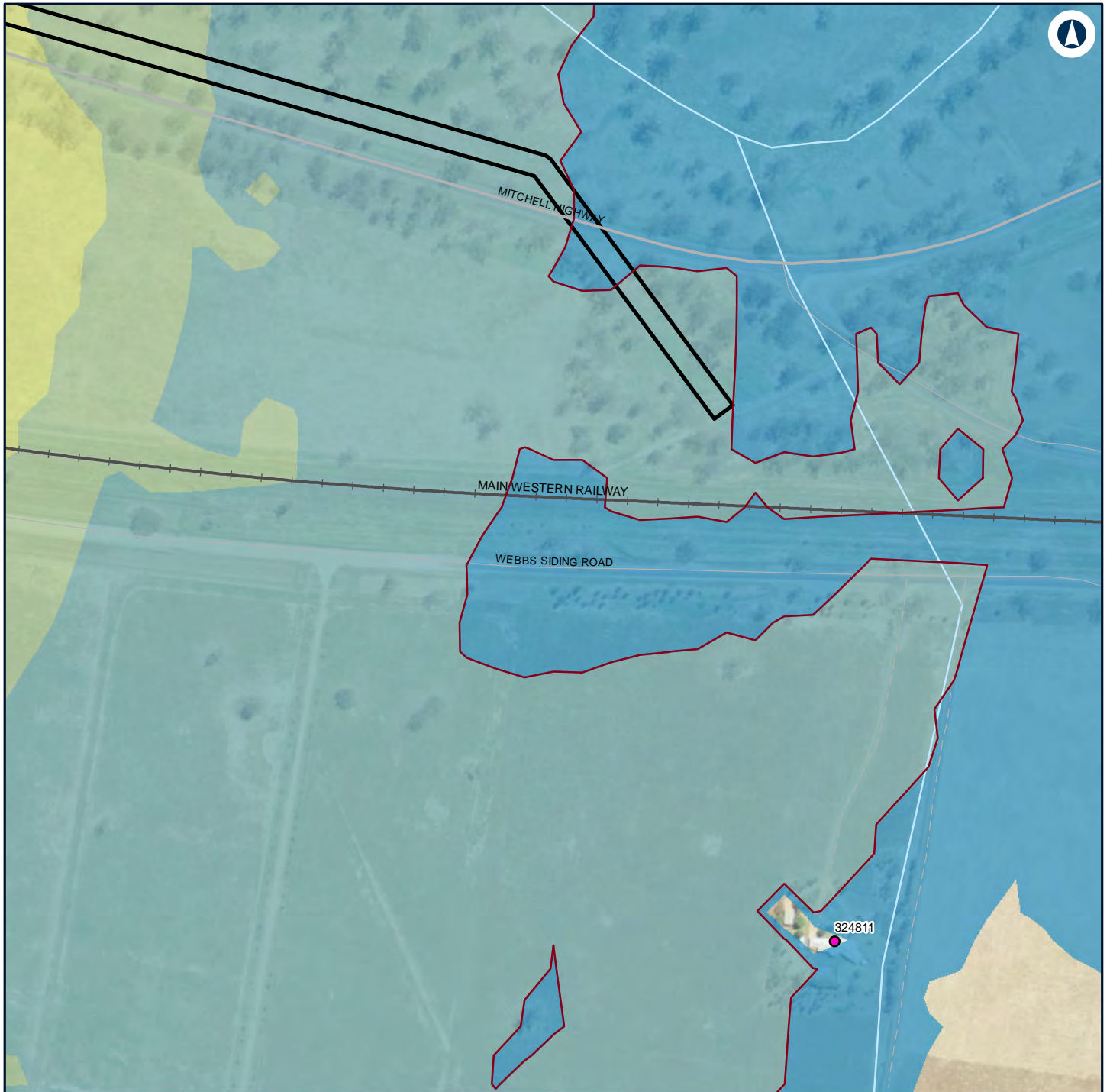

Legend

- Construction footprint
- Night-time noise management level

Structure type

- Residential

Noise level (dBA L_{Aeq} 15 minute)

- 30 - 35
- 35 - 40
- 40 - 45



NARROMINE TO NARRABRI

Construction noise contours, Construction Infrastructure (combined)

Appendix H - Page 36 of 249

0 0.1 0.2
Km

Coordinate System: GDA 1994 MGA Zone 55

ARTC makes no representation or warranty and assumes no duty of care or other responsibility to any party as to the completeness, accuracy or suitability of the information contained in this GIS map. The GIS map has been prepared from material provided to ARTC by an external source and ARTC has not taken any steps to verify the completeness, accuracy or suitability of that material.

ARTC will not be responsible for any loss or damage suffered as a result of any person whatsoever placing reliance upon the information contained within this GIS map.

Date: 16/07/2020

Paper: A4

Author: GHD

Scale: 1:5,000

Data Sources: Basemap layers: NSWSS; All other layers: JacobsGHD

INLAND RAIL **ARTC**

The Australian Government is delivering Inland Rail through the Australian Rail Track Corporation (ARTC) in partnership with the private sector.

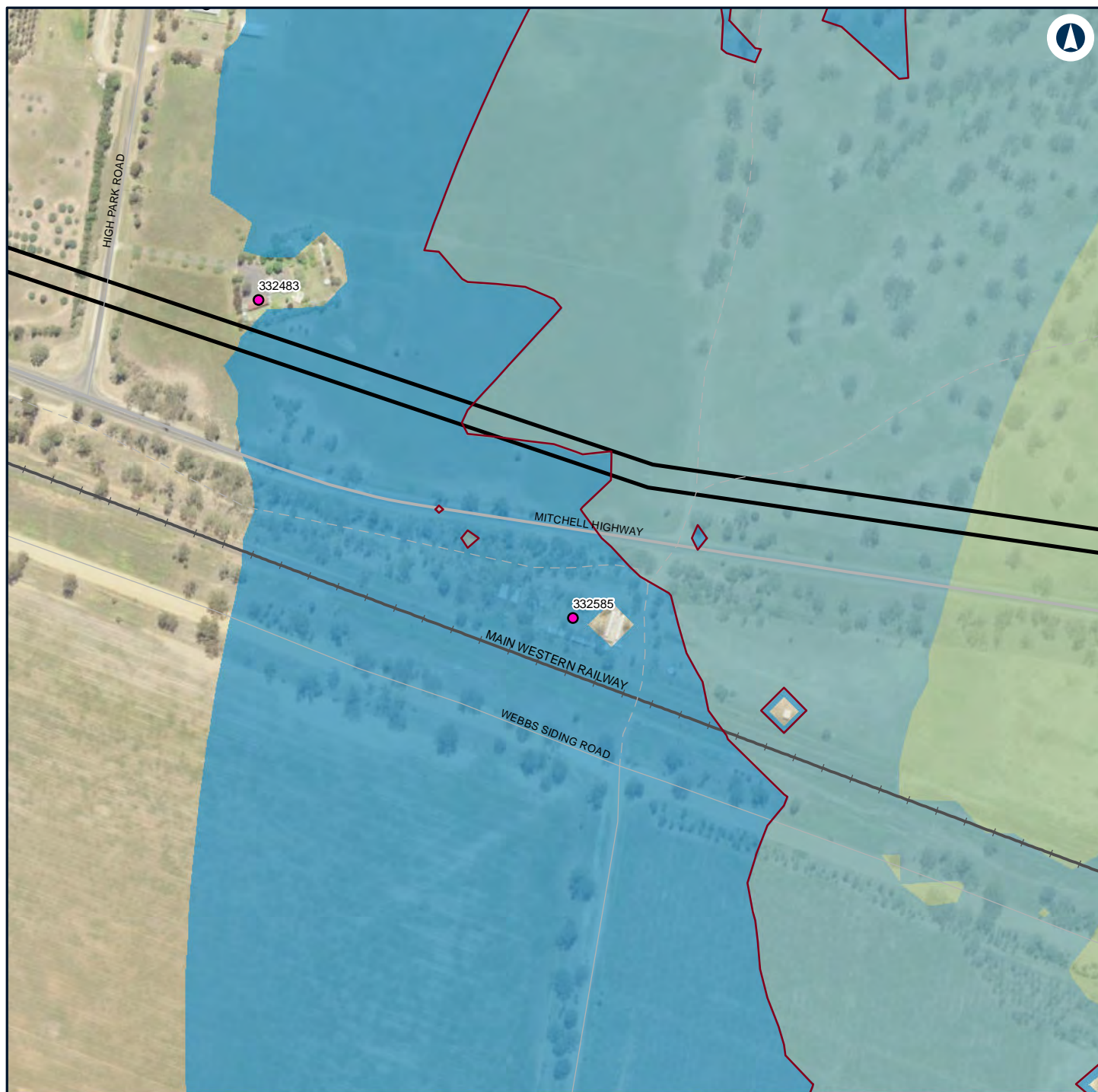

Legend

- Construction footprint
- Night-time noise management level

Structure type

- Residential

Noise level (dBA L_{Aeq} 15 minute)

- 30 - 35
- 35 - 40
- 40 - 45



NARROMINE TO NARRABRI

Construction noise contours, Construction Infrastructure (combined)

Appendix H - Page 37 of 249

0 0.1 0.2
Km

Coordinate System: GDA 1994 MGA Zone 55

ARTC makes no representation or warranty and assumes no duty of care or other responsibility to any party as to the completeness, accuracy or suitability of the information contained in this GIS map. The GIS map has been prepared from material provided to ARTC by an external source and ARTC has not taken any steps to verify the completeness, accuracy or suitability of that material.

ARTC will not be responsible for any loss or damage suffered as a result of any person whatsoever placing reliance upon the information contained within this GIS map.

Date: 16/07/2020

Paper: A4

Author: GHD

Scale: 1:5,000

Data Sources: Basemap layers: NSWSS; All other layers: JacobsGHD

INLAND RAIL **ARTC**

The Australian Government is delivering Inland Rail through the Australian Rail Track Corporation (ARTC) in partnership with the private sector.

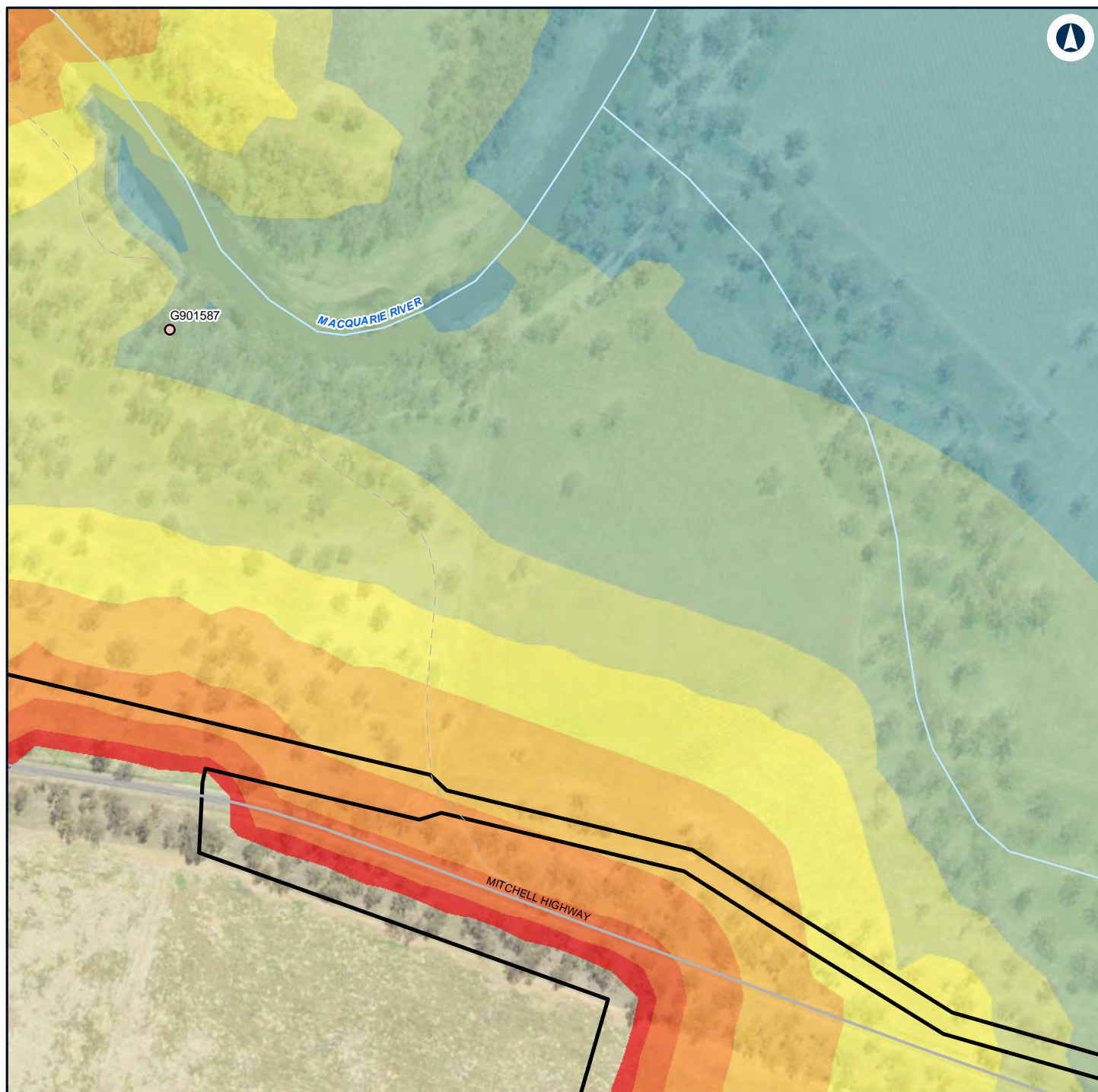

Legend

Construction footprint	55 - 60
Structure type	60 - 65
Passive recreation	65 - 70
Noise level (dBA L_{Aeq} 15 minute)	70 - 75
35 - 40	
40 - 45	
45 - 50	
50 - 55	



NARROMINE TO NARRABRI

Construction noise contours, Construction Infrastructure (combined)

Appendix H - Page 38 of 249

0 0.1 0.2
Km

Coordinate System: GDA 1994 MGA Zone 55

ARTC makes no representation or warranty and assumes no duty of care or other responsibility to any party as to the completeness, accuracy or suitability of the information contained in this GIS map. The GIS map has been prepared from material provided to ARTC by an external source and ARTC has not taken any steps to verify the completeness, accuracy or suitability of that material.

ARTC will not be responsible for any loss or damage suffered as a result of any person whatsoever placing reliance upon the information contained within this GIS map.

Date: 16/07/2020

Paper: A4

Author: GHD

Scale: 1:5,000

Data Sources: Basemap layers: NSWSS; All other layers: JacobsGHD

INLAND RAIL **ARTC**

The Australian Government is delivering Inland Rail through the Australian Rail Track Corporation (ARTC) in partnership with the private sector.



Legend

Structure type

- Residential

Noise level (dBA L_{Aeq} 15 minute)

- 30 - 35



NARROMINE TO NARRABRI

Construction noise contours, Construction Infrastructure (combined)

Appendix H - Page 39 of 249

0 0.1 0.2
Km

Coordinate System: GDA 1994 MGA Zone 55

ARTC makes no representation or warranty and assumes no duty of care or other responsibility to any party as to the completeness, accuracy or suitability of the information contained in this GIS map. The GIS map has been prepared from material provided to ARTC by an external source and ARTC has not taken any steps to verify the completeness, accuracy or suitability of that material.

ARTC will not be responsible for any loss or damage suffered as a result of any person whatsoever placing reliance upon the information contained within this GIS map.

Date: 16/07/2020

Paper: A4

Author: GHD

Scale: 1:5,000

Data Sources: Basemap layers: NSWSS; All other layers: JacobsGHD

INLAND RAIL **ARTC**

The Australian Government is delivering Inland Rail through the Australian Rail Track Corporation (ARTC) in partnership with the private sector.



Legend

— Night-time noise management level

Structure type

● Residential

Noise level (dBA L_{Aeq} 15 minute)

30 - 35

35 - 40

40 - 45



NARROMINE TO NARRABRI

Construction noise contours, Construction Infrastructure (combined)

Appendix H - Page 40 of 249

0 0.1 0.2
Km

Coordinate System: GDA 1994 MGA Zone 55

ARTC makes no representation or warranty and assumes no duty of care or other responsibility to any party as to the completeness, accuracy or suitability of the information contained in this GIS map. The GIS map has been prepared from material provided to ARTC by an external source and ARTC has not taken any steps to verify the completeness, accuracy or suitability of that material.

ARTC will not be responsible for any loss or damage suffered as a result of any person whatsoever placing reliance upon the information contained within this GIS map.

Date: 16/07/2020

Paper: A4

Author: GHD

Scale: 1:5,000

Data Sources: Basemap layers: NSWSS; All other layers: JacobsGHD

INLAND RAIL **ARTC**

The Australian Government is delivering Inland Rail through the Australian Rail Track Corporation (ARTC) in partnership with the private sector.

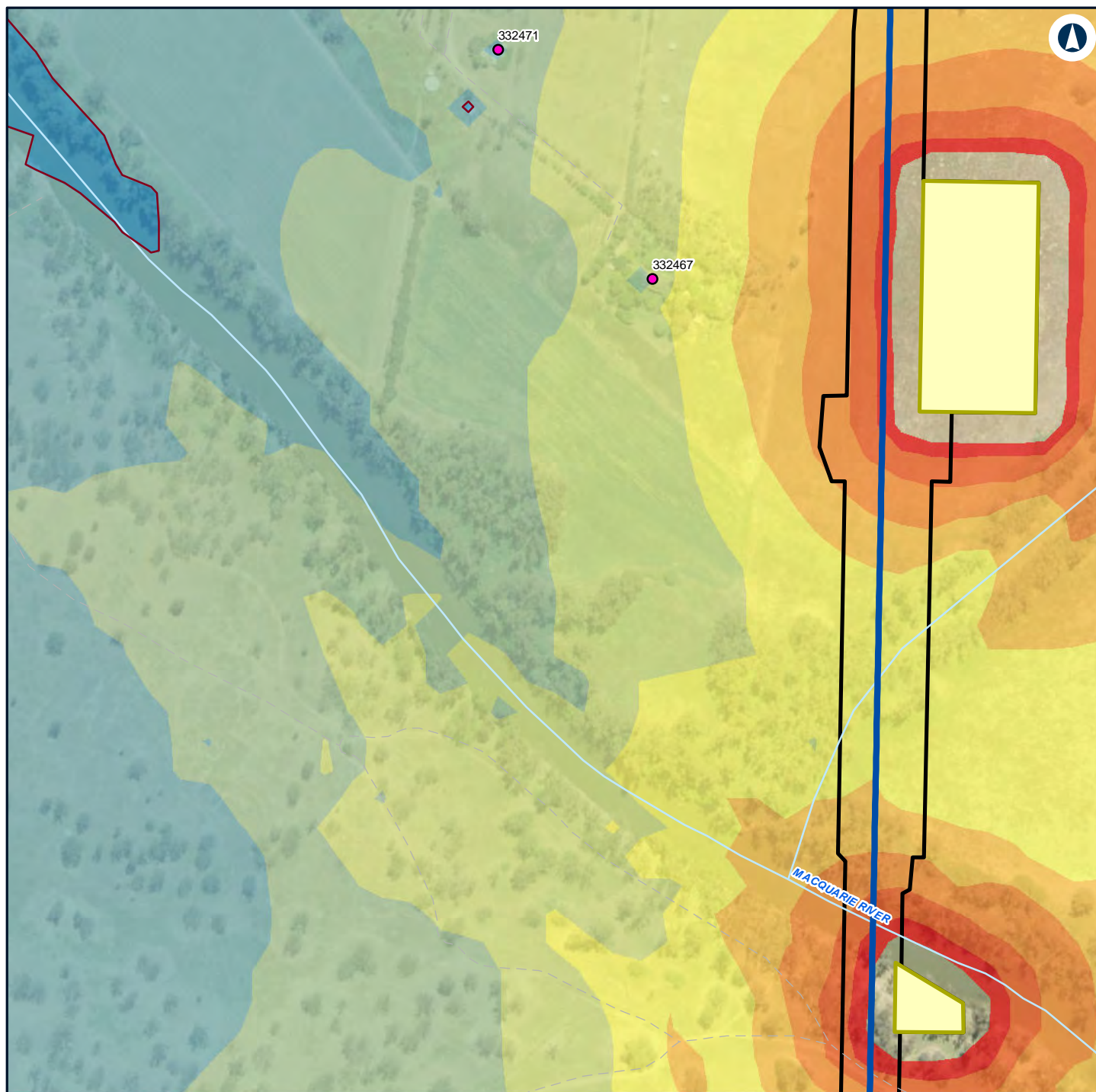

Legend

- Construction footprint
- Minor Compound
- Night-time noise management level

Structure type

- Residential

Noise level (dBA L_{Aeq} 15 minute)

30 - 35

35 - 40

40 - 45

45 - 50

50 - 55

55 - 60

60 - 65

65 - 70

70 - 75

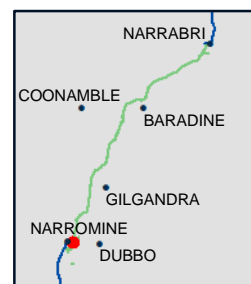

NARROMINE TO NARRABRI

Construction noise contours, Construction Infrastructure (combined)

Appendix H - Page 41 of 249

0 0.1 0.2
Km

Coordinate System: GDA 1994 MGA Zone 55

ARTC makes no representation or warranty and assumes no duty of care or other responsibility to any party as to the completeness, accuracy or suitability of the information contained in this GIS map. The GIS map has been prepared from material provided to ARTC by an external source and ARTC has not taken any steps to verify the completeness, accuracy or suitability of that material.

ARTC will not be responsible for any loss or damage suffered as a result of any person whatsoever placing reliance upon the information contained within this GIS map.

Date: 16/07/2020

Paper: A4

Author: GHD

Scale: 1:5,000

Data Sources: Basemap layers: NSWSS; All other layers: JacobsGHD

INLAND RAIL **ARTC**

The Australian Government is delivering Inland Rail through the Australian Rail Track Corporation (ARTC) in partnership with the private sector.



Legend

Structure type

- Residential

Noise level (dBA L_{Aeq} 15 minute)

30 - 35



NARROMINE TO NARRABRI

0 0.1 0.2 Km

Coordinate System: GDA 1994 MGA Zone 55

ARTC makes no representation or warranty and assumes no duty of care or other responsibility to any party as to the completeness, accuracy or suitability of the information contained in this GIS map. The GIS map has been prepared from material provided to ARTC by an external source and ARTC has not taken any steps to verify the completeness, accuracy or suitability of that material.

ARTC will not be responsible for any loss or damage suffered as a result of any person whatsoever placing reliance upon the information contained within this GIS map.

Date: 16/07/2020
Author: GHD
Data Sources: Basemap layers: NSWSS; All other layers: JacobsGHD

Construction noise contours, Construction Infrastructure (combined)

INLAND RAIL

ARTC

The Australian Government is delivering Inland Rail through the Australian Rail Track Corporation (ARTC) in partnership with the private sector.



Legend

— Night-time noise management level

Structure type

● Residential

Noise level (dBA L_{Aeq} 15 minute)

30 - 35

35 - 40

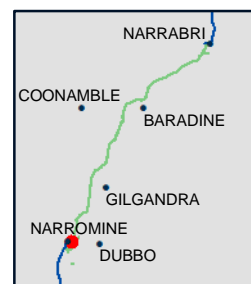

NARROMINE TO NARRABRI

Construction noise contours, Construction Infrastructure (combined)

Appendix H - Page 43 of 249

0 0.1 0.2
Km

Coordinate System: GDA 1994 MGA Zone 55

ARTC makes no representation or warranty and assumes no duty of care or other responsibility to any party as to the completeness, accuracy or suitability of the information contained in this GIS map. The GIS map has been prepared from material provided to ARTC by an external source and ARTC has not taken any steps to verify the completeness, accuracy or suitability of that material.

ARTC will not be responsible for any loss or damage suffered as a result of any person whatsoever placing reliance upon the information contained within this GIS map.

Date: 16/07/2020

Paper: A4

Author: GHD

Scale: 1:5,000

Data Sources: Basemap layers: NSWSS; All other layers: JacobsGHD

INLAND RAIL **ARTC**

The Australian Government is delivering Inland Rail through the Australian Rail Track Corporation (ARTC) in partnership with the private sector.

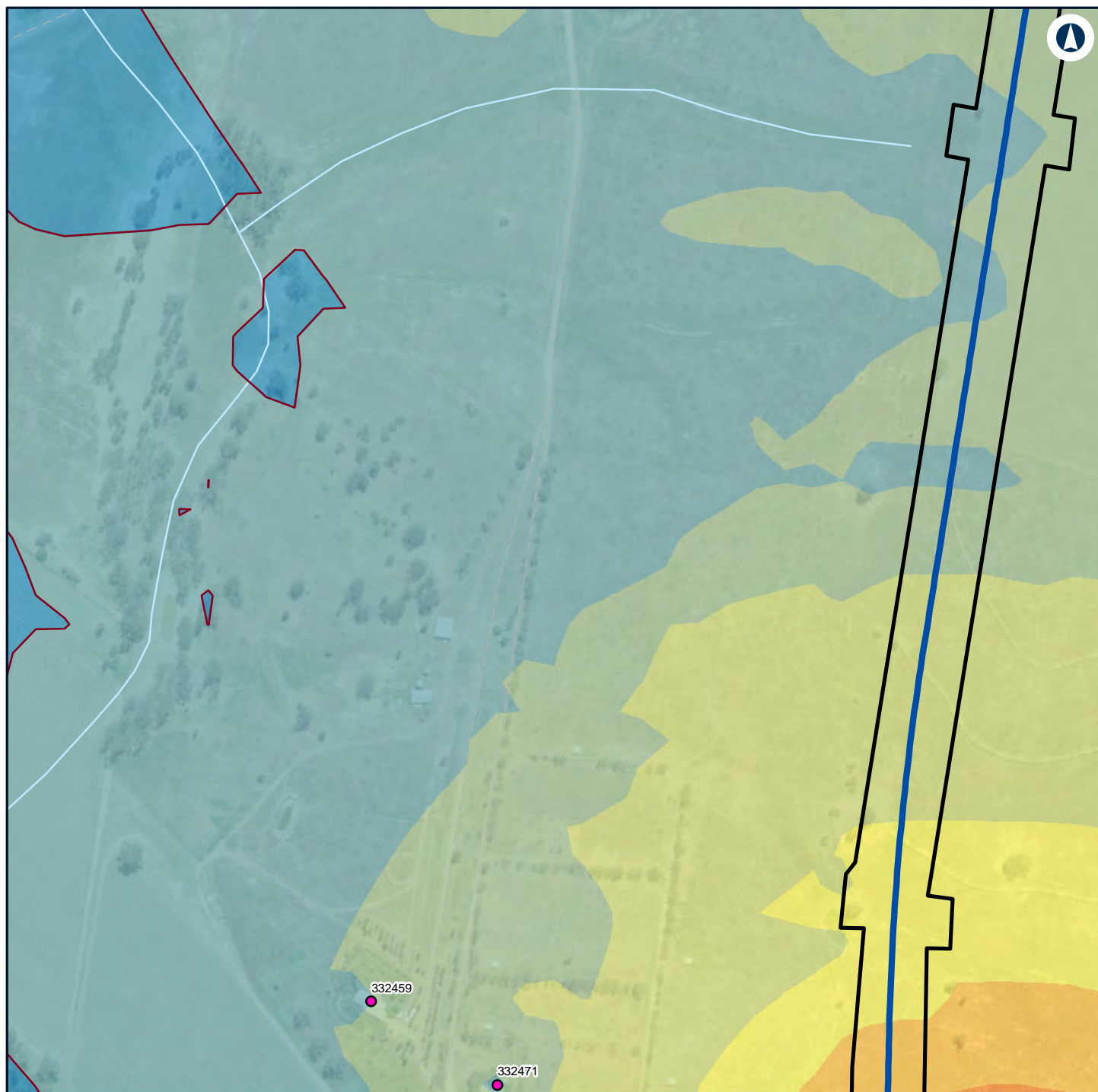

Legend

Construction footprint

Night-time noise management level

Structure type

Residential

Noise level (dBA L_{Aeq} 15 minute)

30 - 35

35 - 40

40 - 45

45 - 50

50 - 55

55 - 60

60 - 65

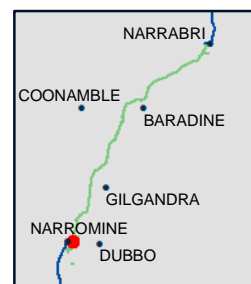

NARROMINE TO NARRABRI

Construction noise contours, Construction Infrastructure (combined)

Appendix H - Page 44 of 249

0 0.1 0.2
Km

Coordinate System: GDA 1994 MGA Zone 55

ARTC makes no representation or warranty and assumes no duty of care or other responsibility to any party as to the completeness, accuracy or suitability of the information contained in this GIS map. The GIS map has been prepared from material provided to ARTC by an external source and ARTC has not taken any steps to verify the completeness, accuracy or suitability of that material.

ARTC will not be responsible for any loss or damage suffered as a result of any person whatsoever placing reliance upon the information contained within this GIS map.

Date: 16/07/2020

Paper: A4

Author: GHD

Scale: 1:5,000

Data Sources: Basemap layers: NSWSS; All other layers: JacobsGHD

INLAND RAIL **ARTC**

The Australian Government is delivering Inland Rail through the Australian Rail Track Corporation (ARTC) in partnership with the private sector.

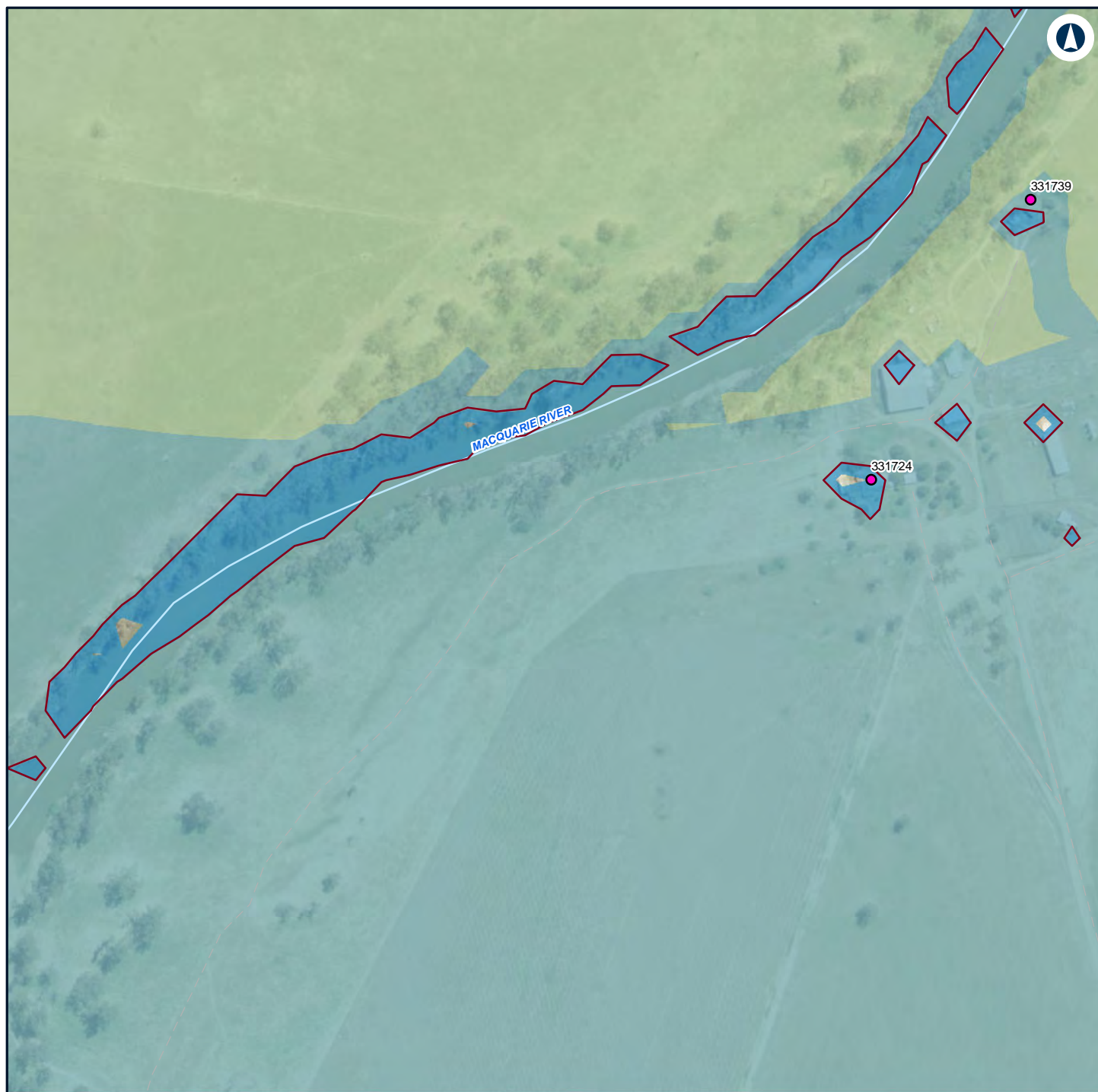

Legend

— Night-time noise management level

Structure type

● Residential

Noise level (dBA L_{Aeq} 15 minute)

30 - 35

35 - 40

40 - 45



NARROMINE TO NARRABRI

Construction noise contours, Construction Infrastructure (combined)

Appendix H - Page 45 of 249

0 0.1 0.2
Km

Coordinate System: GDA 1994 MGA Zone 55

ARTC makes no representation or warranty and assumes no duty of care or other responsibility to any party as to the completeness, accuracy or suitability of the information contained in this GIS map. The GIS map has been prepared from material provided to ARTC by an external source and ARTC has not taken any steps to verify the completeness, accuracy or suitability of that material.

ARTC will not be responsible for any loss or damage suffered as a result of any person whatsoever placing reliance upon the information contained within this GIS map.

Date: 16/07/2020

Paper: A4

Author: GHD

Scale: 1:5,000

Data Sources: Basemap layers: NSWSS; All other layers: JacobsGHD

INLAND RAIL **ARTC**

The Australian Government is delivering Inland Rail through the Australian Rail Track Corporation (ARTC) in partnership with the private sector.

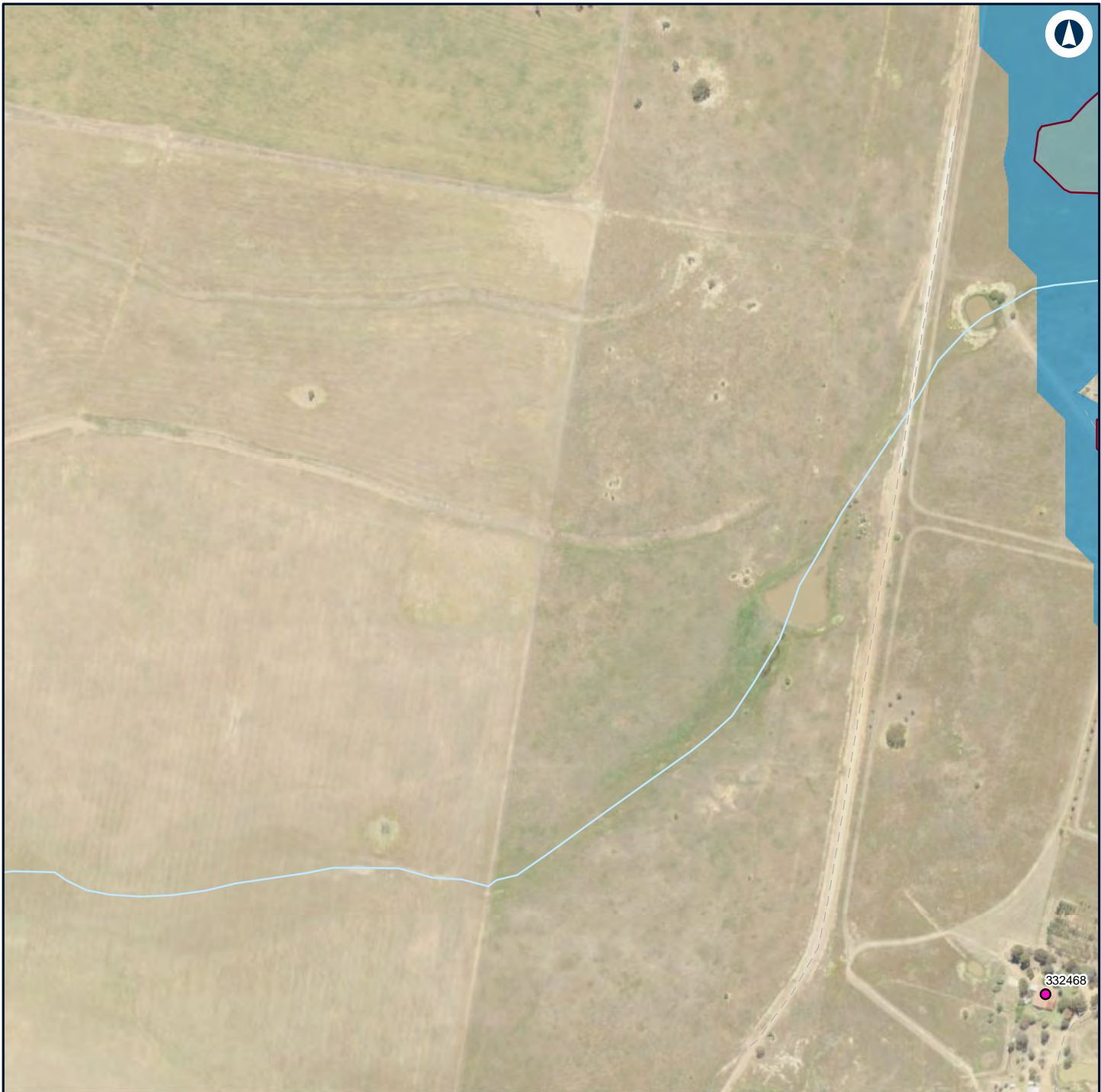

Legend

— Night-time noise management level

Structure type

● Residential

Noise level (dBA L_{Aeq} 15 minute)

30 - 35

35 - 40



00.10.2
Km

Coordinate System: GDA 1994 MGA Zone 55

ARTC makes no representation or warranty and assumes no duty of care or other responsibility to any party as to the completeness, accuracy or suitability of the information contained in this GIS map. The GIS map has been prepared from material provided to ARTC by an external source and ARTC has not taken any steps to verify the completeness, accuracy or suitability of that material.

ARTC will not be responsible for any loss or damage suffered as a result of any person whatsoever placing reliance upon the information contained within this GIS map.

Date: 16/07/2020
Author: GHD
Data Sources: Basemap layers: NSWSS; All other layers: JacobsGHD

Paper: A4
Scale: 1:5,000

INLAND RAIL

ARTC

The Australian Government is delivering Inland Rail through the Australian Rail Track Corporation (ARTC) in partnership with the private sector.

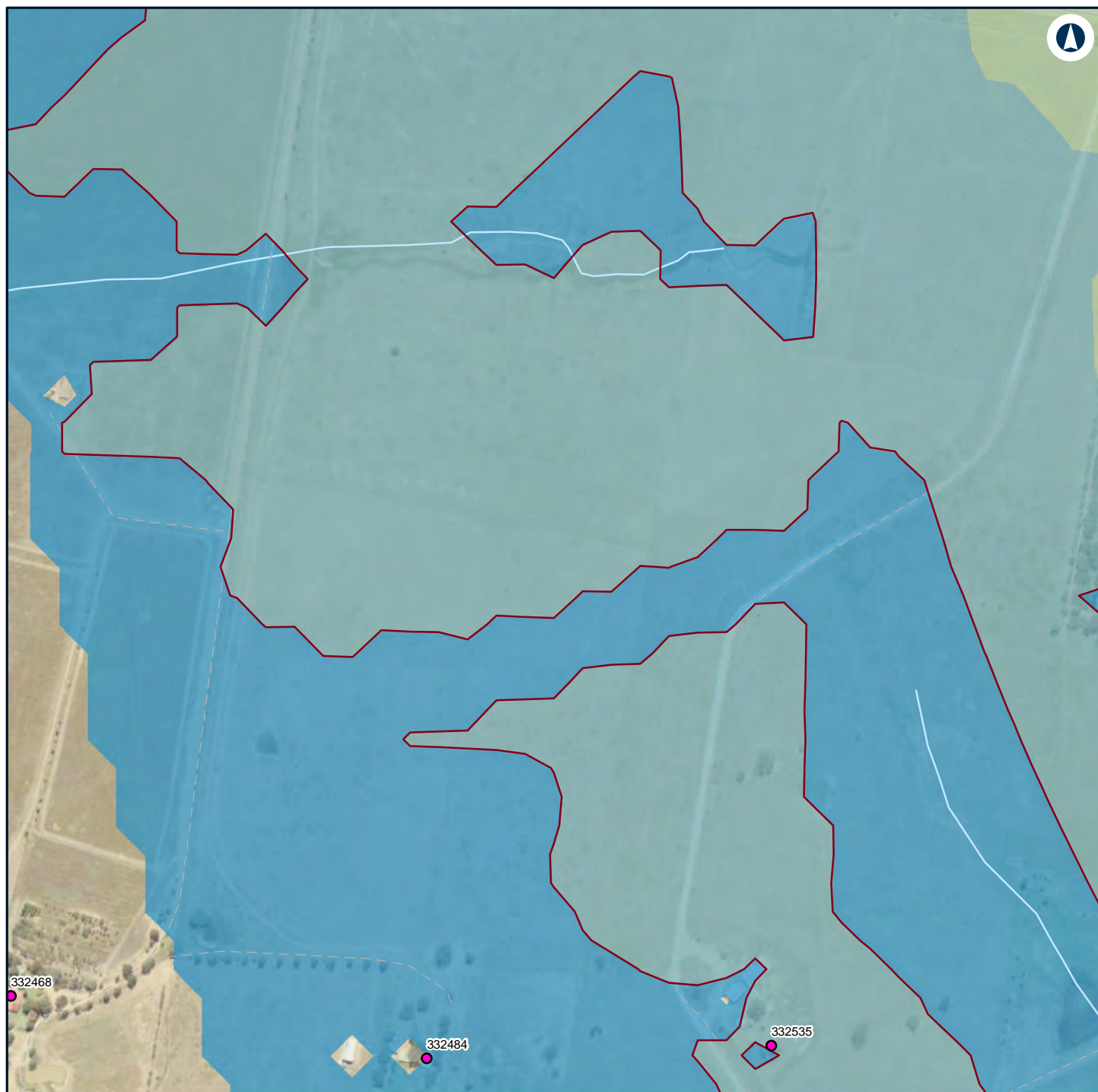

Legend

— Night-time noise management level

Structure type

● Residential

Noise level (dBA L_{Aeq} 15 minute)

30 - 35

35 - 40

40 - 45



NARROMINE TO NARRABRI

Construction noise contours, Construction Infrastructure (combined)

Appendix H - Page 47 of 249

0 0.1 0.2
Km

Coordinate System: GDA 1994 MGA Zone 55

ARTC makes no representation or warranty and assumes no duty of care or other responsibility to any party as to the completeness, accuracy or suitability of the information contained in this GIS map. The GIS map has been prepared from material provided to ARTC by an external source and ARTC has not taken any steps to verify the completeness, accuracy or suitability of that material.

ARTC will not be responsible for any loss or damage suffered as a result of any person whatsoever placing reliance upon the information contained within this GIS map.

Date: 16/07/2020

Paper: A4

Author: GHD

Scale: 1:5,000

Data Sources: Basemap layers: NSWSS; All other layers: JacobsGHD

INLAND RAIL **ARTC**

The Australian Government is delivering Inland Rail through the Australian Rail Track Corporation (ARTC) in partnership with the private sector.

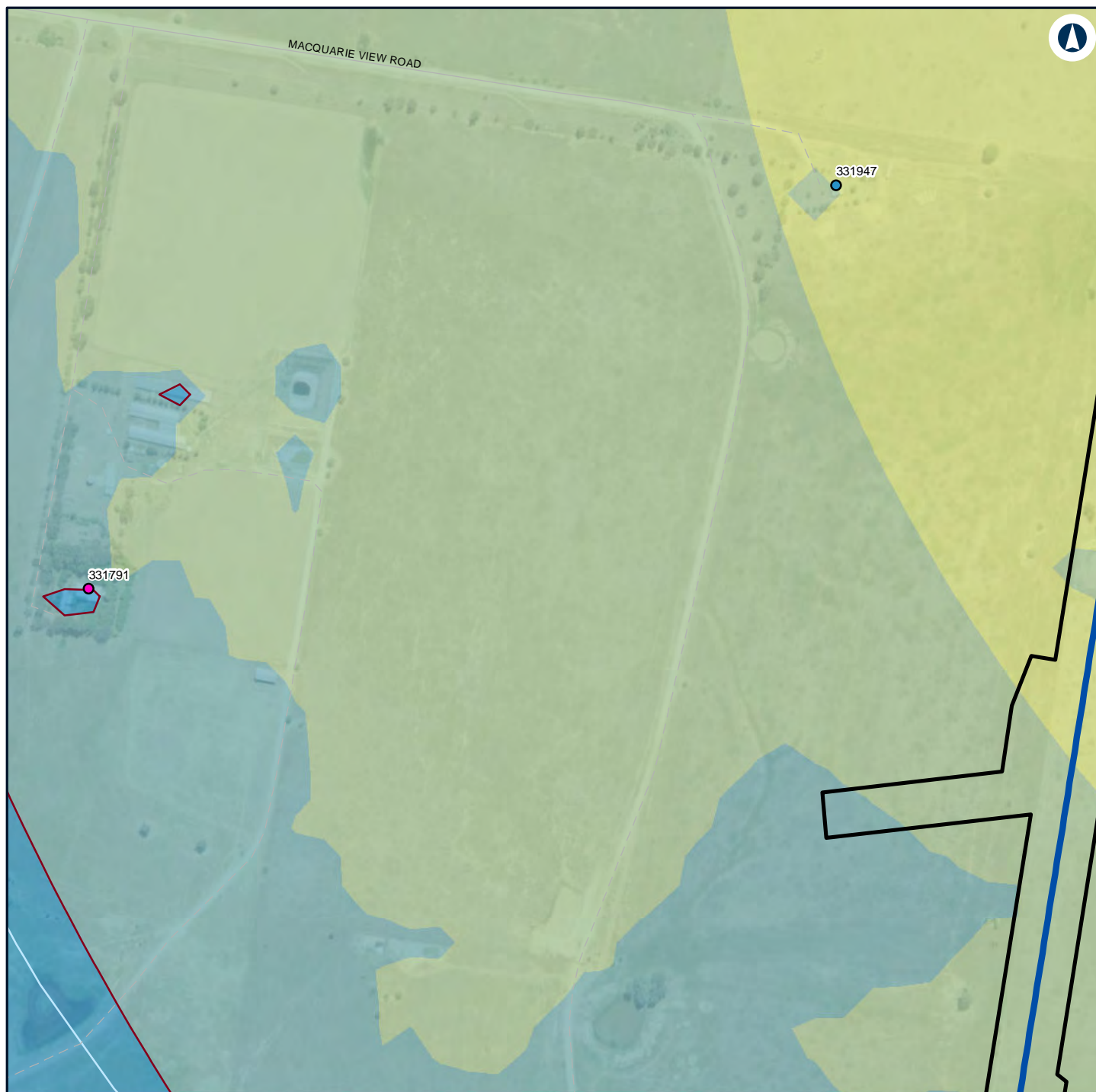

Legend

- Construction footprint
- Night-time noise management level
- 40 - 45
- 45 - 50

Structure type

- Active recreation
- Residential

Noise level (dBA L_{Aeq} 15 minute)

- 30 - 35
- 35 - 40

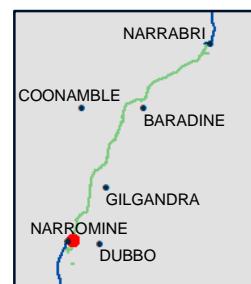

NARROMINE TO NARRABRI

Construction noise contours, Construction Infrastructure (combined)

Appendix H - Page 48 of 249

0 0.1 0.2
Km

Coordinate System: GDA 1994 MGA Zone 55

ARTC makes no representation or warranty and assumes no duty of care or other responsibility to any party as to the completeness, accuracy or suitability of the information contained in this GIS map. The GIS map has been prepared from material provided to ARTC by an external source and ARTC has not taken any steps to verify the completeness, accuracy or suitability of that material.

ARTC will not be responsible for any loss or damage suffered as a result of any person whatsoever placing reliance upon the information contained within this GIS map.

Date: 16/07/2020

Paper: A4

Author: GHD

Scale: 1:5,000

Data Sources: Basemap layers: NSWSS; All other layers: JacobsGHD

INLAND RAIL **ARTC**

The Australian Government is delivering Inland Rail through the Australian Rail Track Corporation (ARTC) in partnership with the private sector.

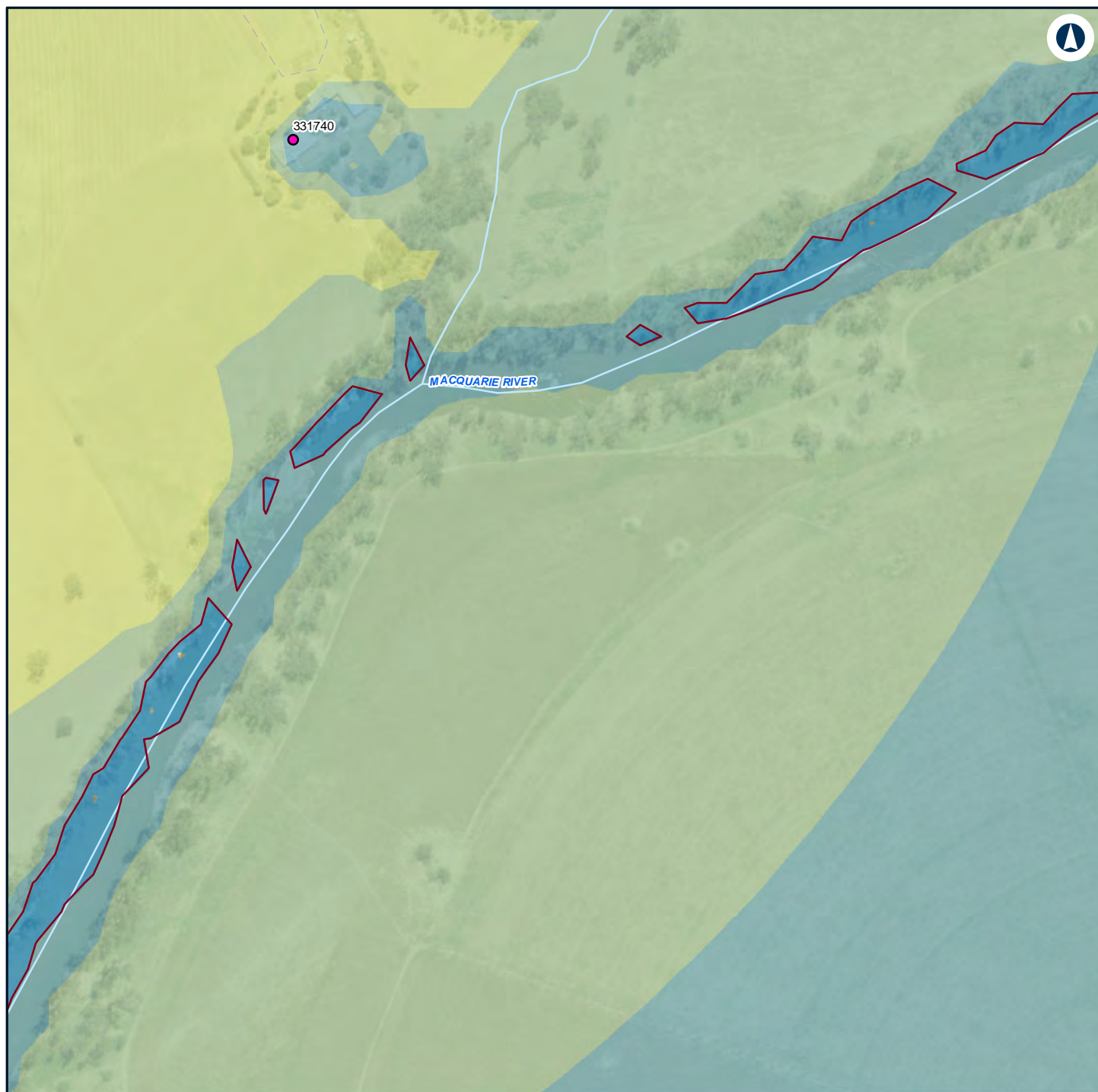

Legend

— Night-time noise management level

Structure type

● Residential

Noise level (dBA L_{Aeq} 15 minute)

30 - 35

35 - 40

40 - 45

45 - 50



NARROMINE TO NARRABRI

Construction noise contours, Construction Infrastructure (combined)

Appendix H - Page 49 of 249

0 0.1 0.2
Km

Coordinate System: GDA 1994 MGA Zone 55

ARTC makes no representation or warranty and assumes no duty of care or other responsibility to any party as to the completeness, accuracy or suitability of the information contained in this GIS map. The GIS map has been prepared from material provided to ARTC by an external source and ARTC has not taken any steps to verify the completeness, accuracy or suitability of that material.

ARTC will not be responsible for any loss or damage suffered as a result of any person whatsoever placing reliance upon the information contained within this GIS map.

Date: 16/07/2020

Paper: A4

Author: GHD

Scale: 1:5,000

Data Sources: Basemap layers: NSWSS; All other layers: JacobsGHD

INLAND RAIL **ARTC**

The Australian Government is delivering Inland Rail through the Australian Rail Track Corporation (ARTC) in partnership with the private sector.

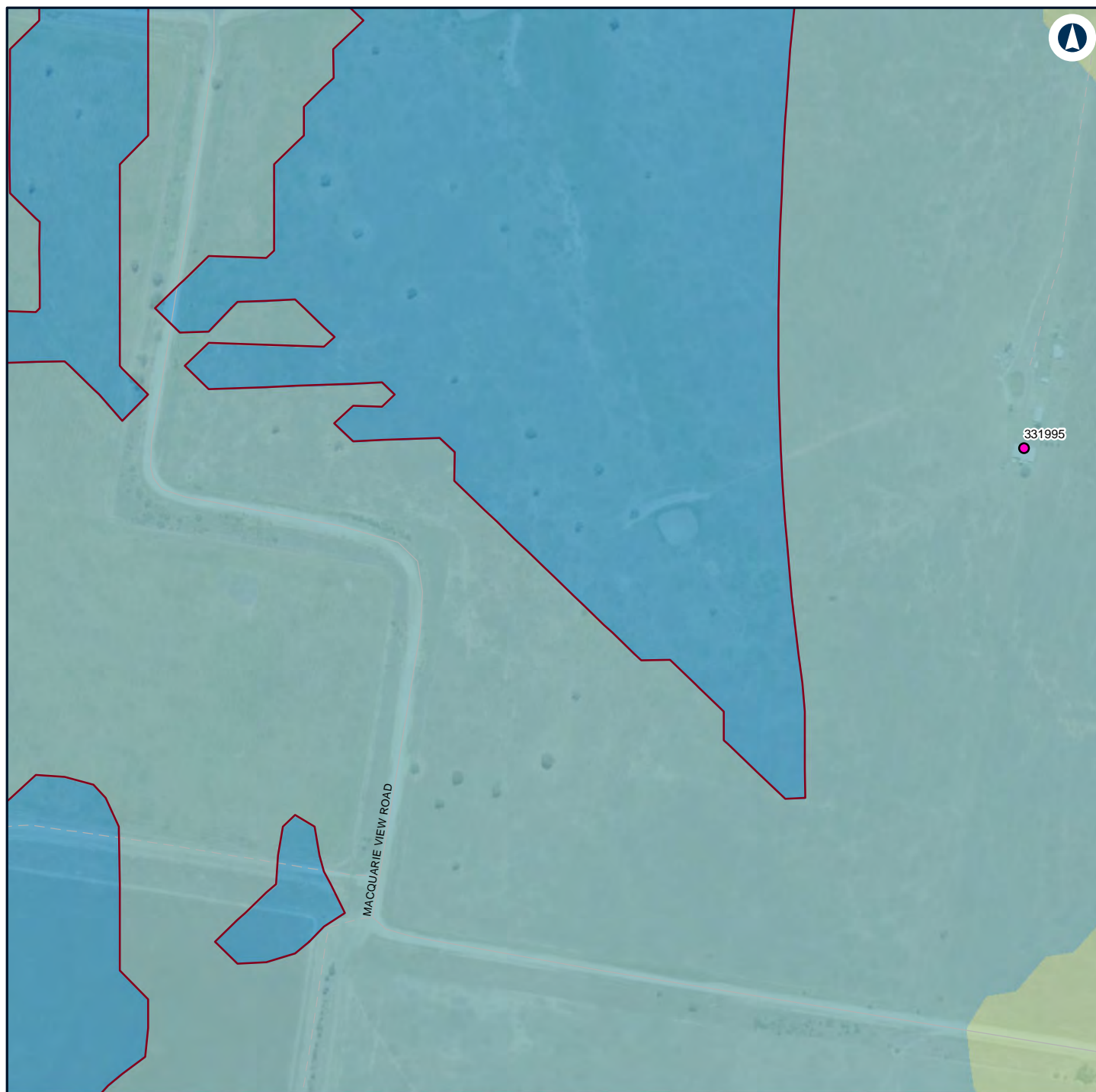

Legend

— Night-time noise management level

Structure type

● Residential

Noise level (dBA L_{Aeq} 15 minute)

30 - 35

35 - 40

40 - 45

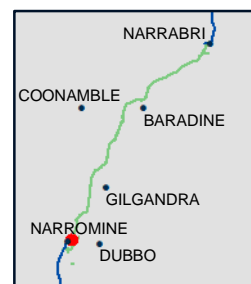

NARROMINE TO NARRABRI

Construction noise contours, Construction Infrastructure (combined)

Appendix H - Page 50 of 249

0 0.1 0.2
Km

Coordinate System: GDA 1994 MGA Zone 55

ARTC makes no representation or warranty and assumes no duty of care or other responsibility to any party as to the completeness, accuracy or suitability of the information contained in this GIS map. The GIS map has been prepared from material provided to ARTC by an external source and ARTC has not taken any steps to verify the completeness, accuracy or suitability of that material.

ARTC will not be responsible for any loss or damage suffered as a result of any person whatsoever placing reliance upon the information contained within this GIS map.

Date: 16/07/2020

Paper: A4

Author: GHD

Scale: 1:5,000

Data Sources: Basemap layers: NSWSS; All other layers: JacobsGHD

INLAND RAIL **ARTC**

The Australian Government is delivering Inland Rail through the Australian Rail Track Corporation (ARTC) in partnership with the private sector.

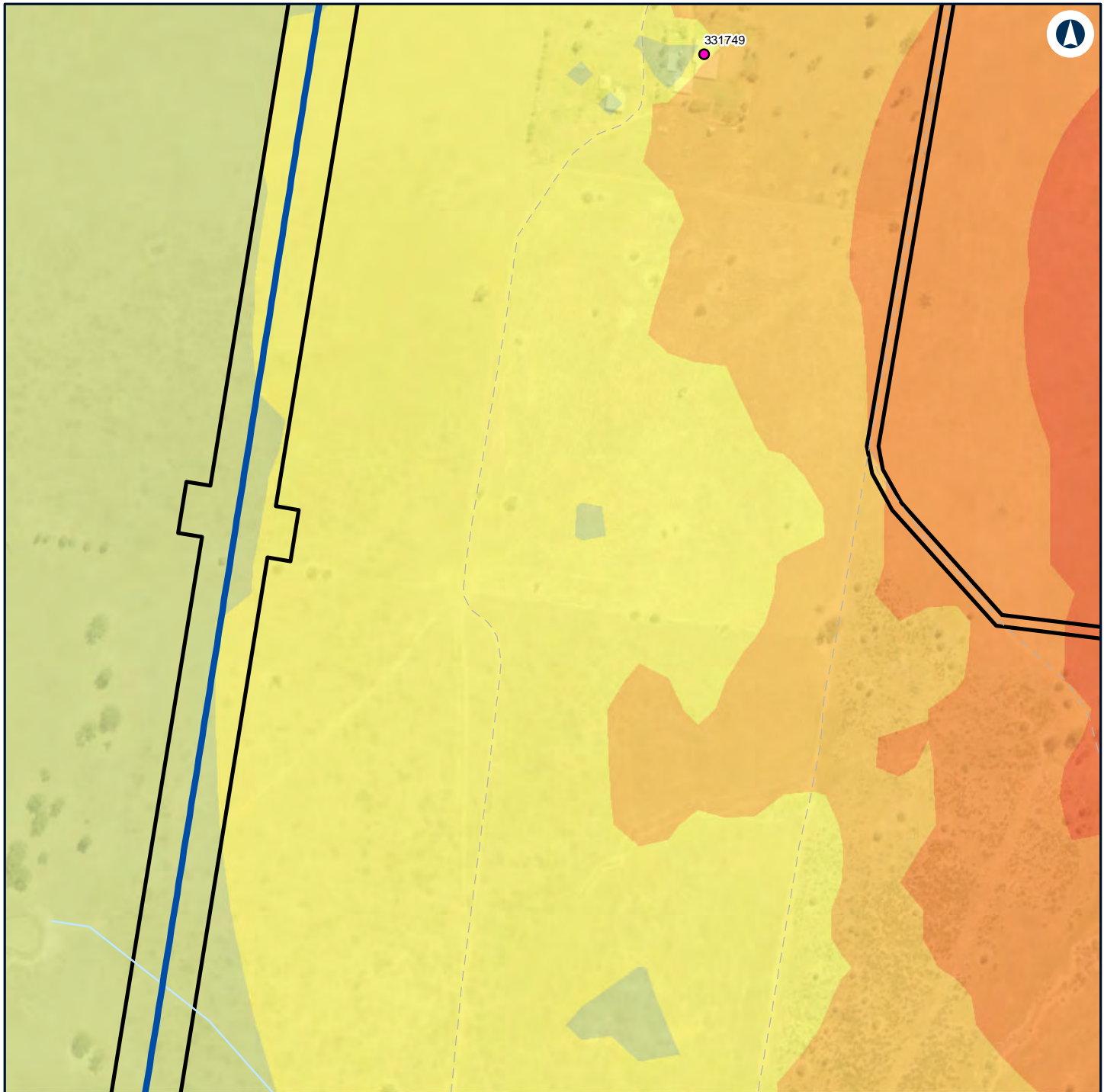

Legend

Construction footprint 65 - 70

Structure type

Residential

Noise level (dBA L_{Aeq} 15 minute)

45 - 50

50 - 55

55 - 60

60 - 65



NARROMINE TO NARRABRI

Construction noise contours, Construction Infrastructure (combined)

Appendix H - Page 51 of 249

0 0.1 0.2
Km

Coordinate System: GDA 1994 MGA Zone 55

ARTC makes no representation or warranty and assumes no duty of care or other responsibility to any party as to the completeness, accuracy or suitability of the information contained in this GIS map. The GIS map has been prepared from material provided to ARTC by an external source and ARTC has not taken any steps to verify the completeness, accuracy or suitability of that material.

ARTC will not be responsible for any loss or damage suffered as a result of any person whatsoever placing reliance upon the information contained within this GIS map.

Date: 16/07/2020

Paper: A4

Author: GHD

Scale: 1:5,000

Data Sources: Basemap layers: NSWSS; All other layers: JacobsGHD

INLAND RAIL **ARTC**

The Australian Government is delivering Inland Rail through the Australian Rail Track Corporation (ARTC) in partnership with the private sector.

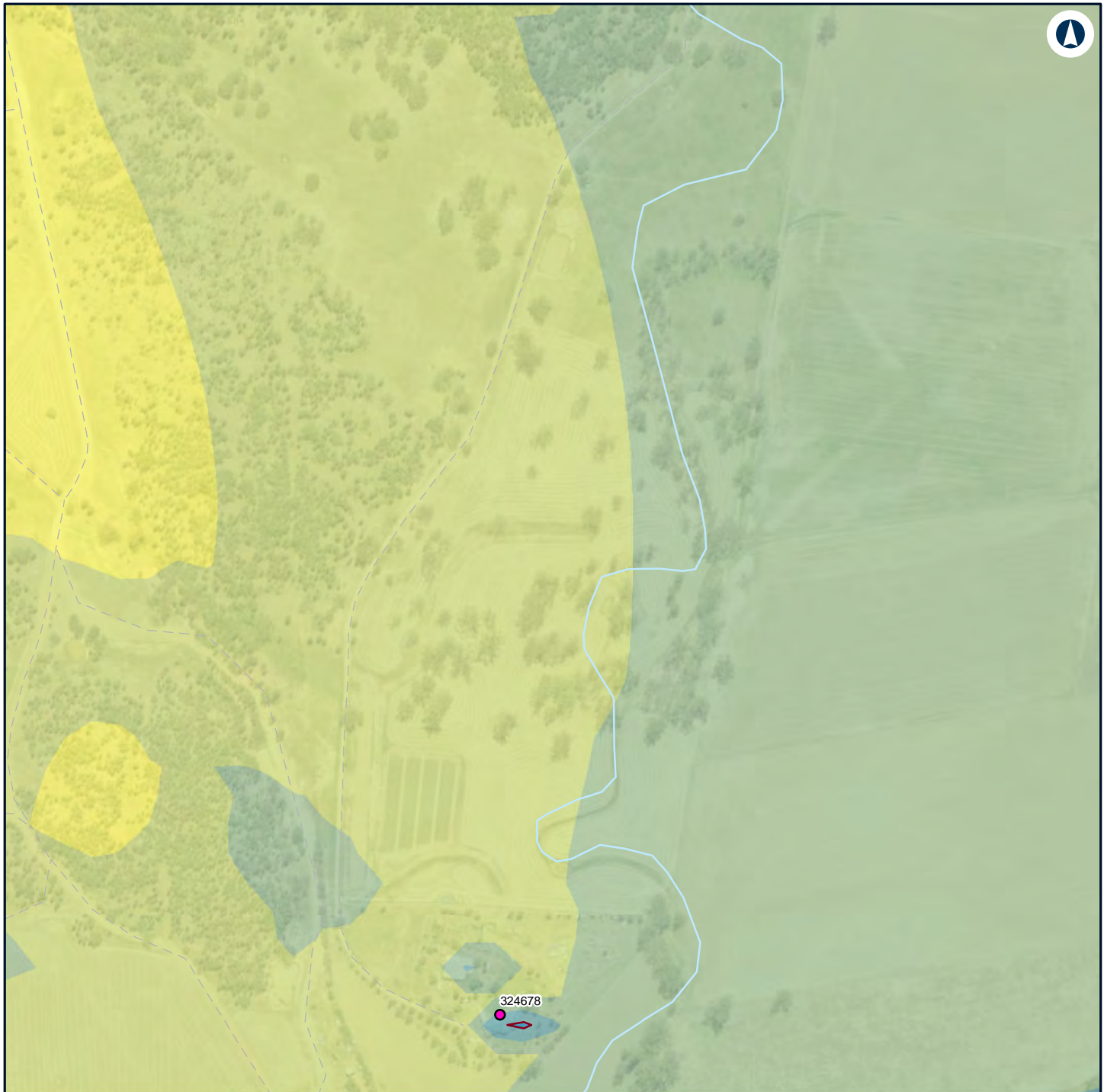

Legend

— Night-time noise management level 50 - 55

Structure type

● Residential

Noise level (dBA L_{Aeq} 15 minute)

30 - 35

35 - 40

40 - 45

45 - 50



NARROMINE TO NARRABRI

Construction noise contours, Construction Infrastructure (combined)

Appendix H - Page 52 of 249

0 0.1 0.2
Km

Coordinate System: GDA 1994 MGA Zone 55

ARTC makes no representation or warranty and assumes no duty of care or other responsibility to any party as to the completeness, accuracy or suitability of the information contained in this GIS map. The GIS map has been prepared from material provided to ARTC by an external source and ARTC has not taken any steps to verify the completeness, accuracy or suitability of that material.

ARTC will not be responsible for any loss or damage suffered as a result of any person whatsoever placing reliance upon the information contained within this GIS map.

Date: 16/07/2020

Paper: A4

Author: GHD

Scale: 1:5,000

Data Sources: Basemap layers: NSWSS; All other layers: JacobsGHD

INLAND RAIL **ARTC**

The Australian Government is delivering Inland Rail through the Australian Rail Track Corporation (ARTC) in partnership with the private sector.

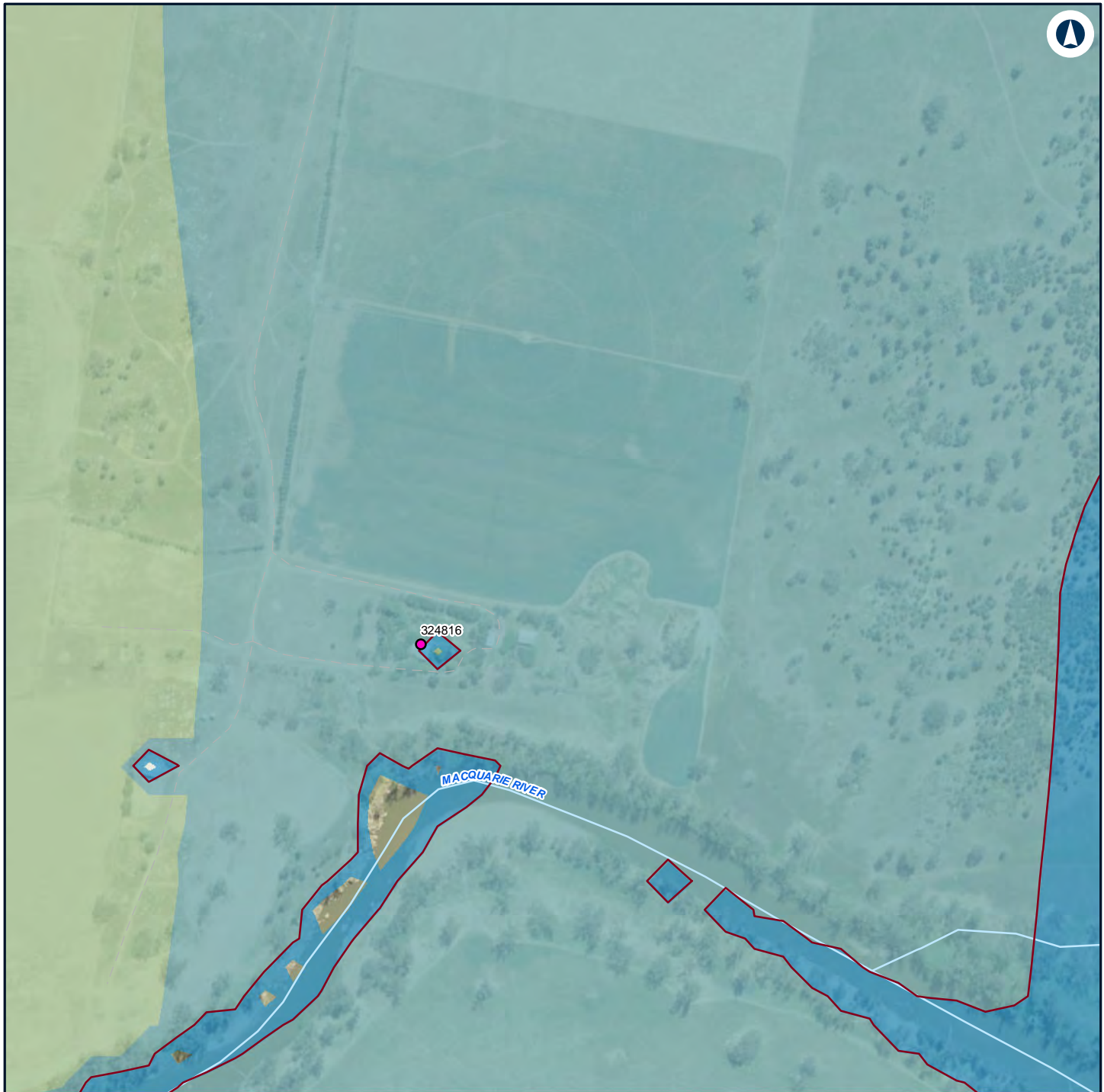

Legend

— Night-time noise management level

Structure type

● Residential

Noise level (dBA L_{Aeq} 15 minute)

30 - 35

35 - 40

40 - 45



NARROMINE TO NARRABRI

Construction noise contours, Construction Infrastructure (combined)

Appendix H - Page 53 of 249

0 0.1 0.2
Km

Coordinate System: GDA 1994 MGA Zone 55

ARTC makes no representation or warranty and assumes no duty of care or other responsibility to any party as to the completeness, accuracy or suitability of the information contained in this GIS map. The GIS map has been prepared from material provided to ARTC by an external source and ARTC has not taken any steps to verify the completeness, accuracy or suitability of that material.

ARTC will not be responsible for any loss or damage suffered as a result of any person whatsoever placing reliance upon the information contained within this GIS map.

Date: 16/07/2020

Paper: A4

Author: GHD

Scale: 1:5,000

Data Sources: Basemap layers: NSWSS; All other layers: JacobsGHD

INLAND RAIL **ARTC**

The Australian Government is delivering Inland Rail through the Australian Rail Track Corporation (ARTC) in partnership with the private sector.

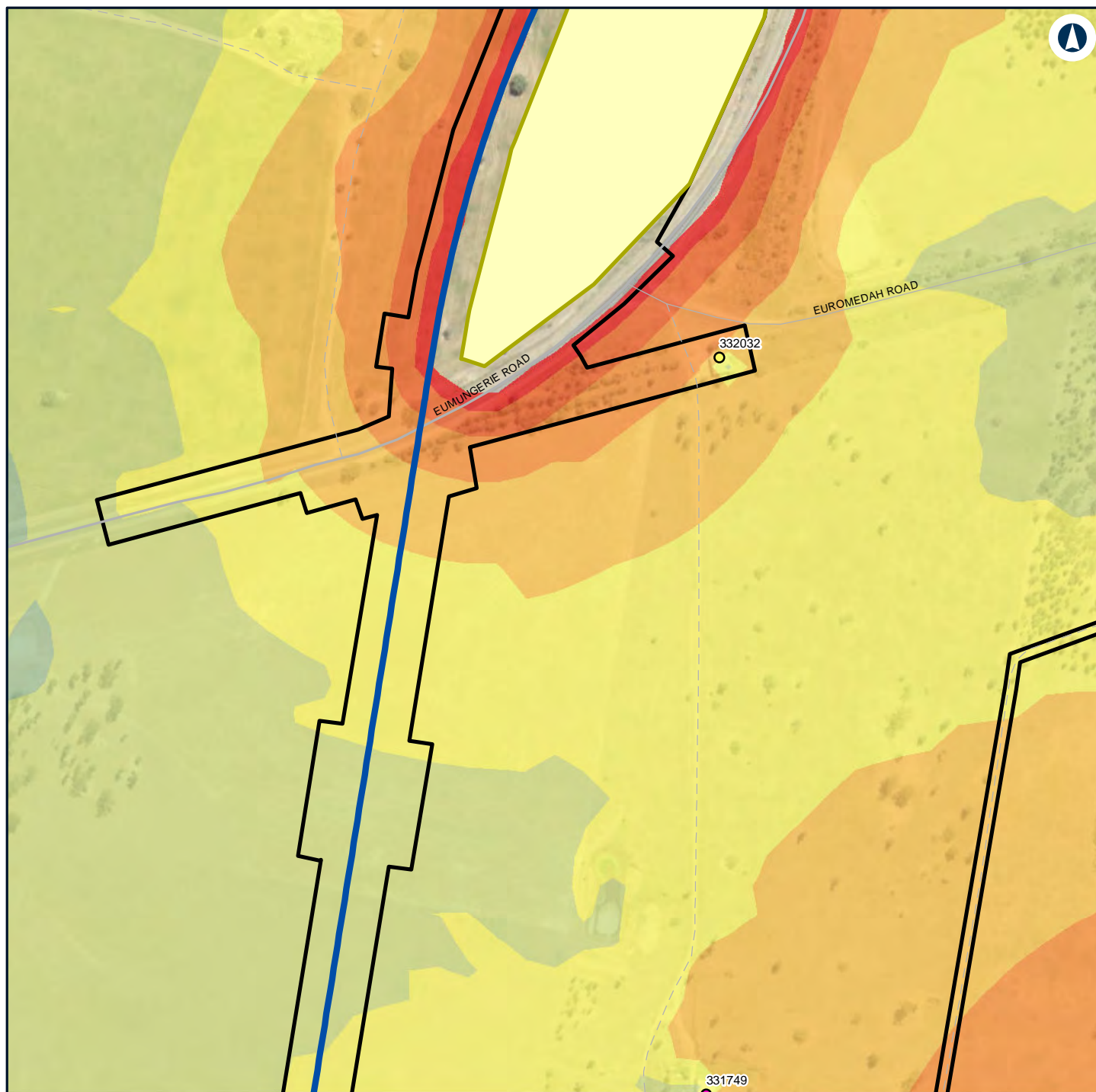

Legend

	Construction footprint		45 - 50
	General Compound		50 - 55
Structure type			
	Community		55 - 60
	Residential		60 - 65
Noise level (dBA L_{Aeq} 15 minute)			
	30 - 35		65 - 70
	40 - 45		70 - 75

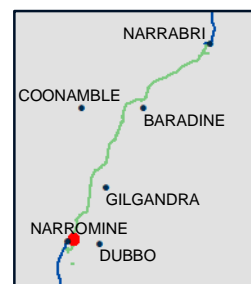

NARROMINE TO NARRABRI

Construction noise contours, Construction Infrastructure (combined)

Appendix H - Page 54 of 249

0 0.1 0.2
Km

Coordinate System: GDA 1994 MGA Zone 55

ARTC makes no representation or warranty and assumes no duty of care or other responsibility to any party as to the completeness, accuracy or suitability of the information contained in this GIS map. The GIS map has been prepared from material provided to ARTC by an external source and ARTC has not taken any steps to verify the completeness, accuracy or suitability of that material.

ARTC will not be responsible for any loss or damage suffered as a result of any person whatsoever placing reliance upon the information contained within this GIS map.

Date: 16/07/2020

Paper: A4

Author: GHD

Scale: 1:5,000

Data Sources: Basemap layers: NSWSS; All other layers: JacobsGHD

INLAND RAIL **ARTC**

The Australian Government is delivering Inland Rail through the Australian Rail Track Corporation (ARTC) in partnership with the private sector.



Legend

— Night-time noise management level

Structure type

● Residential

Noise level (dBA L_{Aeq} 15 minute)

30 - 35

35 - 40



NARROMINE TO NARRABRI

Construction noise contours, Construction Infrastructure (combined)

Appendix H - Page 55 of 249

0 0.1 0.2
Km

Coordinate System: GDA 1994 MGA Zone 55

ARTC makes no representation or warranty and assumes no duty of care or other responsibility to any party as to the completeness, accuracy or suitability of the information contained in this GIS map. The GIS map has been prepared from material provided to ARTC by an external source and ARTC has not taken any steps to verify the completeness, accuracy or suitability of that material.

ARTC will not be responsible for any loss or damage suffered as a result of any person whatsoever placing reliance upon the information contained within this GIS map.

Date: 16/07/2020

Paper: A4

Author: GHD

Scale: 1:5,000

Data Sources: Basemap layers: NSWSS; All other layers: JacobsGHD

INLAND RAIL **ARTC**

The Australian Government is delivering Inland Rail through the Australian Rail Track Corporation (ARTC) in partnership with the private sector.

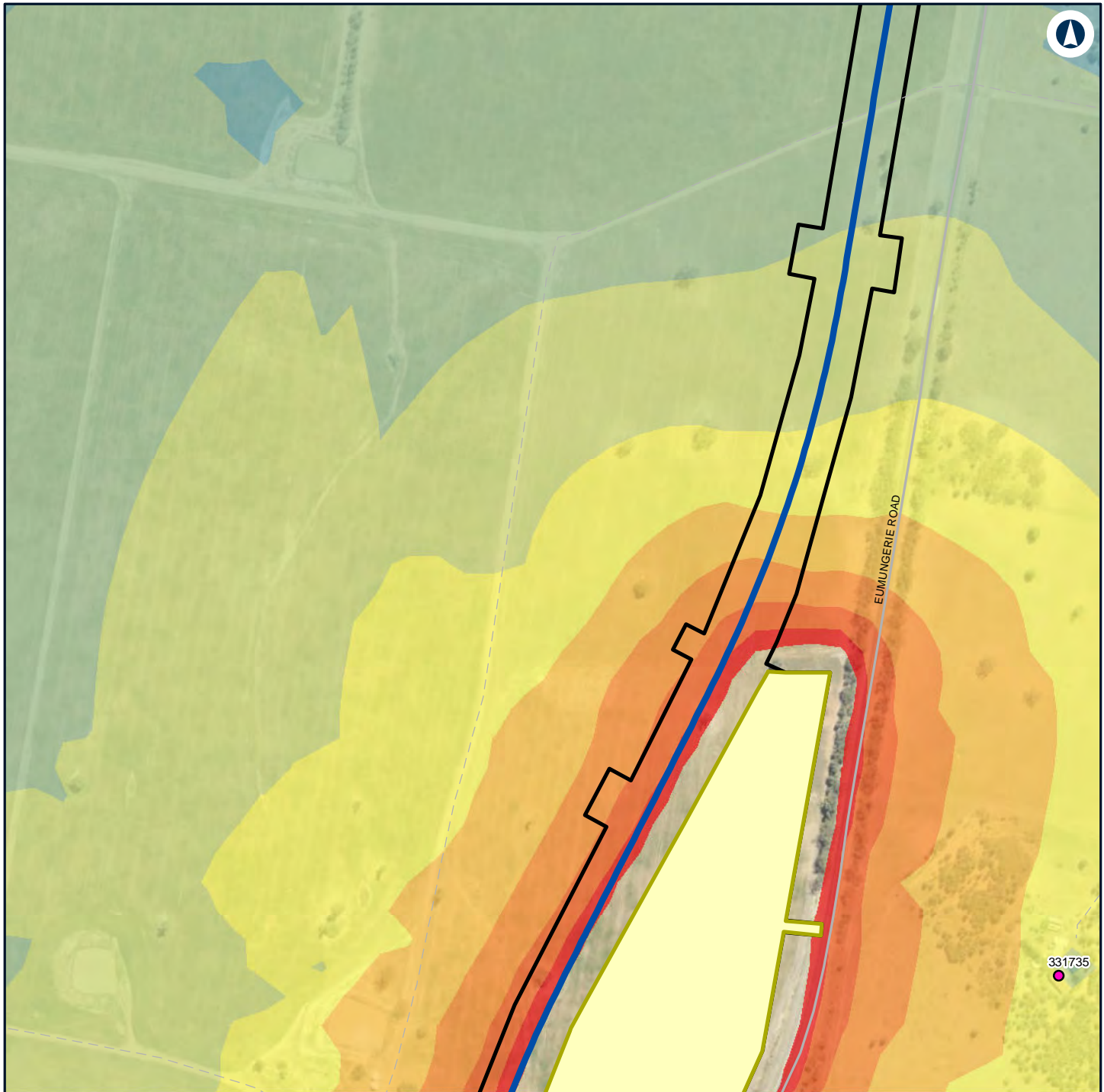

Legend

- Construction footprint
- General Compound
- Structure type**
 - Residential
- Noise level (dBA L_{Aeq} 15 minute)**
 - 30 - 35
 - 35 - 40
 - 40 - 45
 - 45 - 50
 - 50 - 55
 - 55 - 60
 - 60 - 65
 - 65 - 70
 - 70 - 75



NARROMINE TO NARRABRI

Construction noise contours, Construction Infrastructure (combined)

Appendix H - Page 56 of 249

0 0.1 0.2
Km

Coordinate System: GDA 1994 MGA Zone 55

ARTC makes no representation or warranty and assumes no duty of care or other responsibility to any party as to the completeness, accuracy or suitability of the information contained in this GIS map. The GIS map has been prepared from material provided to ARTC by an external source and ARTC has not taken any steps to verify the completeness, accuracy or suitability of that material.

ARTC will not be responsible for any loss or damage suffered as a result of any person whatsoever placing reliance upon the information contained within this GIS map.

Date: 16/07/2020

Paper: A4

Author: GHD

Scale: 1:5,000

Data Sources: Basemap layers: NSWSS; All other layers: JacobsGHD

INLAND RAIL **ARTC**

The Australian Government is delivering Inland Rail through the Australian Rail Track Corporation (ARTC) in partnership with the private sector.



Legend

— Night-time noise management level

Structure type

● Residential

Noise level (dBA L_{Aeq} 15 minute)

30 - 35

35 - 40

40 - 45

45 - 50



NARROMINE TO NARRABRI

Construction noise contours, Construction Infrastructure (combined)

Appendix H - Page 57 of 249

0 0.1 0.2
Km

Coordinate System: GDA 1994 MGA Zone 55

ARTC makes no representation or warranty and assumes no duty of care or other responsibility to any party as to the completeness, accuracy or suitability of the information contained in this GIS map. The GIS map has been prepared from material provided to ARTC by an external source and ARTC has not taken any steps to verify the completeness, accuracy or suitability of that material.

ARTC will not be responsible for any loss or damage suffered as a result of any person whatsoever placing reliance upon the information contained within this GIS map.

Date: 16/07/2020

Paper: A4

Author: GHD

Scale: 1:5,000

Data Sources: Basemap layers: NSWSS; All other layers: JacobsGHD

INLAND RAIL **ARTC**

The Australian Government is delivering Inland Rail through the Australian Rail Track Corporation (ARTC) in partnership with the private sector.

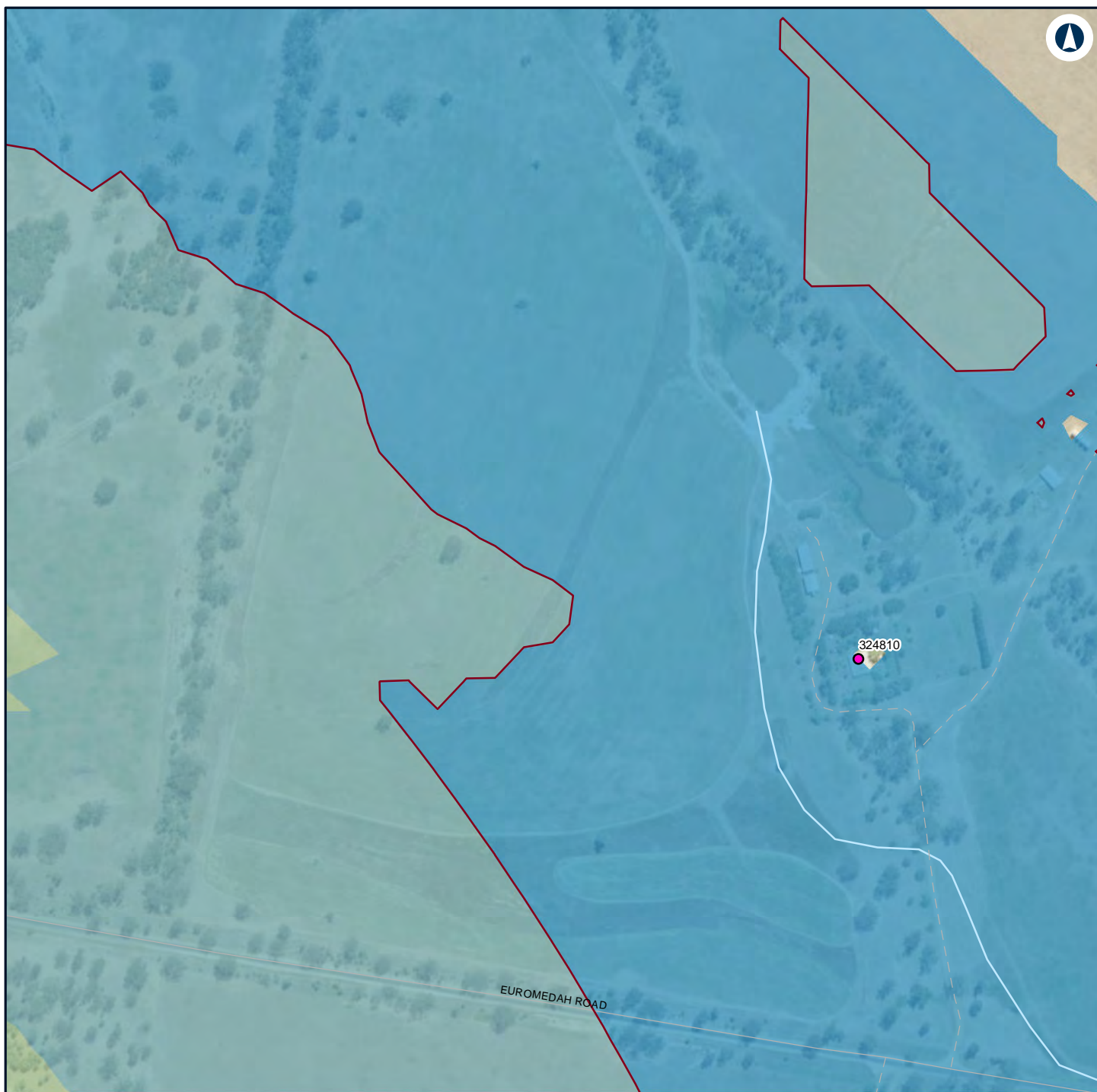

Legend

— Night-time noise management level

Structure type

● Residential

Noise level (dBA L_{Aeq} 15 minute)

30 - 35

35 - 40

40 - 45

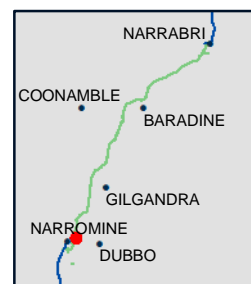

NARROMINE TO NARRABRI

Construction noise contours, Construction Infrastructure (combined)

Appendix H - Page 58 of 249

0 0.1 0.2
Km

Coordinate System: GDA 1994 MGA Zone 55

ARTC makes no representation or warranty and assumes no duty of care or other responsibility to any party as to the completeness, accuracy or suitability of the information contained in this GIS map. The GIS map has been prepared from material provided to ARTC by an external source and ARTC has not taken any steps to verify the completeness, accuracy or suitability of that material.

ARTC will not be responsible for any loss or damage suffered as a result of any person whatsoever placing reliance upon the information contained within this GIS map.

Date: 16/07/2020

Paper: A4

Author: GHD

Scale: 1:5,000

Data Sources: Basemap layers: NSWSS; All other layers: JacobsGHD

INLAND RAIL **ARTC**

The Australian Government is delivering Inland Rail through the Australian Rail Track Corporation (ARTC) in partnership with the private sector.

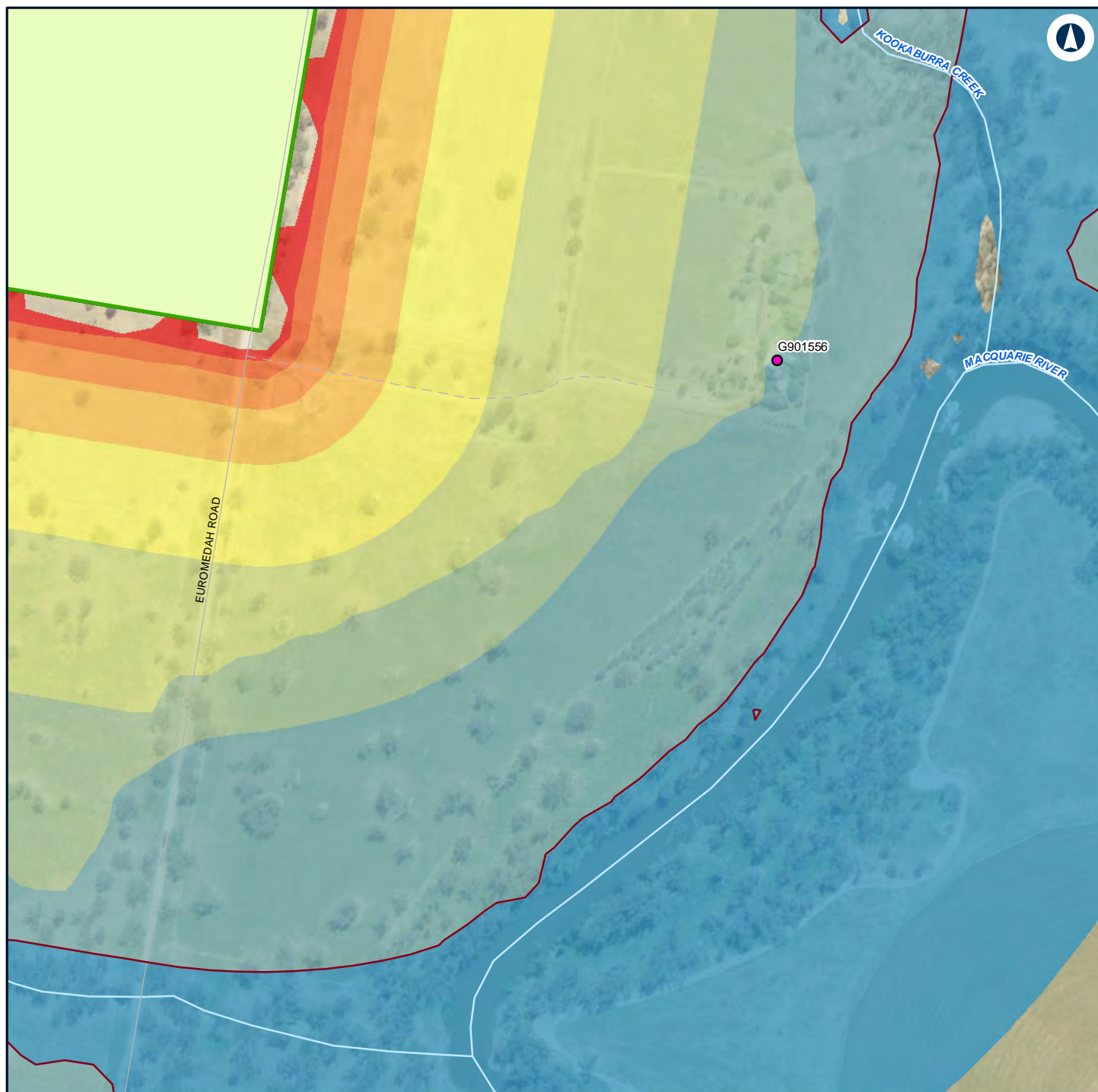

Legend

- Construction footprint
- Temporary workforce accommodation
- Night-time noise management level
- Structure type**
- Residential
- Noise level (dBA L_{Aeq} 15 minute)**
- 30 - 35
- 35 - 40
- 40 - 45
- 45 - 50
- 50 - 55
- 55 - 60
- 60 - 65
- 65 - 70
- 70 - 75

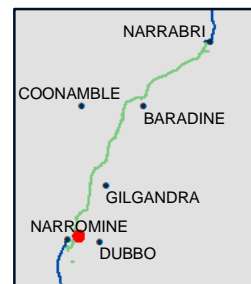

NARROMINE TO NARRABRI

Construction noise contours, Construction Infrastructure (combined)

Appendix H - Page 59 of 249

0 0.1 0.2
Km

Coordinate System: GDA 1994 MGA Zone 55

ARTC makes no representation or warranty and assumes no duty of care or other responsibility to any party as to the completeness, accuracy or suitability of the information contained in this GIS map. The GIS map has been prepared from material provided to ARTC by an external source and ARTC has not taken any steps to verify the completeness, accuracy or suitability of that material.

ARTC will not be responsible for any loss or damage suffered as a result of any person whatsoever placing reliance upon the information contained within this GIS map.

Date: 16/07/2020

Paper: A4

Author: GHD

Scale: 1:5,000

Data Sources: Basemap layers: NSWSS; All other layers: JacobsGHD

INLAND RAIL **ARTC**

The Australian Government is delivering Inland Rail through the Australian Rail Track Corporation (ARTC) in partnership with the private sector.

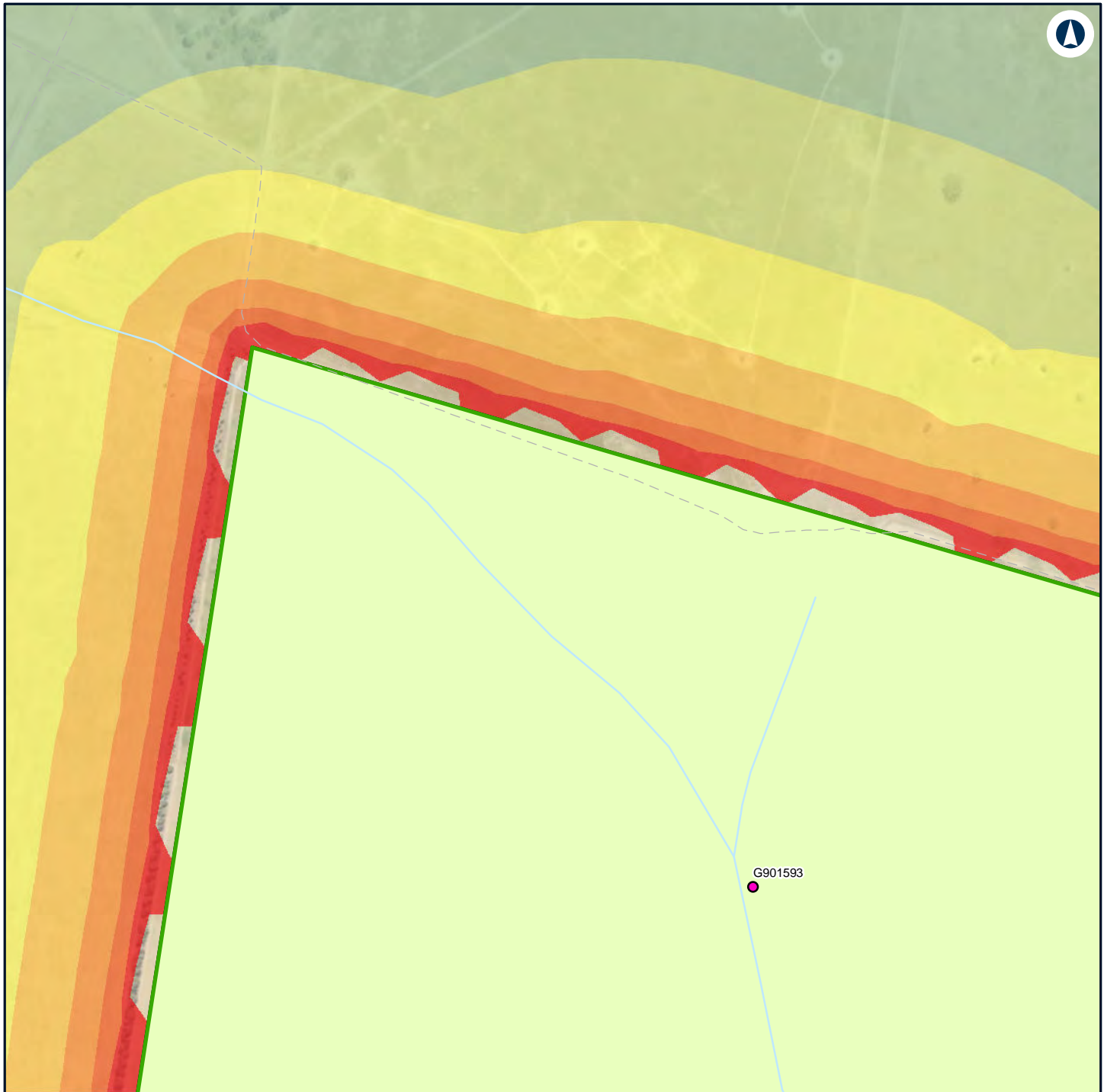

Legend

Construction footprint

Temporary workforce accommodation

Structure type

Residential

Noise level (dBA L_{Aeq} 15 minute)

40 - 45

45 - 50

50 - 55

55 - 60

60 - 65

65 - 70

70 - 75



NARROMINE TO NARRABRI

Construction noise contours, Construction Infrastructure (combined)

Appendix H - Page 60 of 249

0 0.1 0.2
Km

Coordinate System: GDA 1994 MGA Zone 55

ARTC makes no representation or warranty and assumes no duty of care or other responsibility to any party as to the completeness, accuracy or suitability of the information contained in this GIS map. The GIS map has been prepared from material provided to ARTC by an external source and ARTC has not taken any steps to verify the completeness, accuracy or suitability of that material.

ARTC will not be responsible for any loss or damage suffered as a result of any person whatsoever placing reliance upon the information contained within this GIS map.

Date: 16/07/2020

Paper: A4

Author: GHD

Scale: 1:5,000

Data Sources: Basemap layers: NSWSS; All other layers: JacobsGHD

INLAND RAIL **ARTC**

The Australian Government is delivering Inland Rail through the Australian Rail Track Corporation (ARTC) in partnership with the private sector.

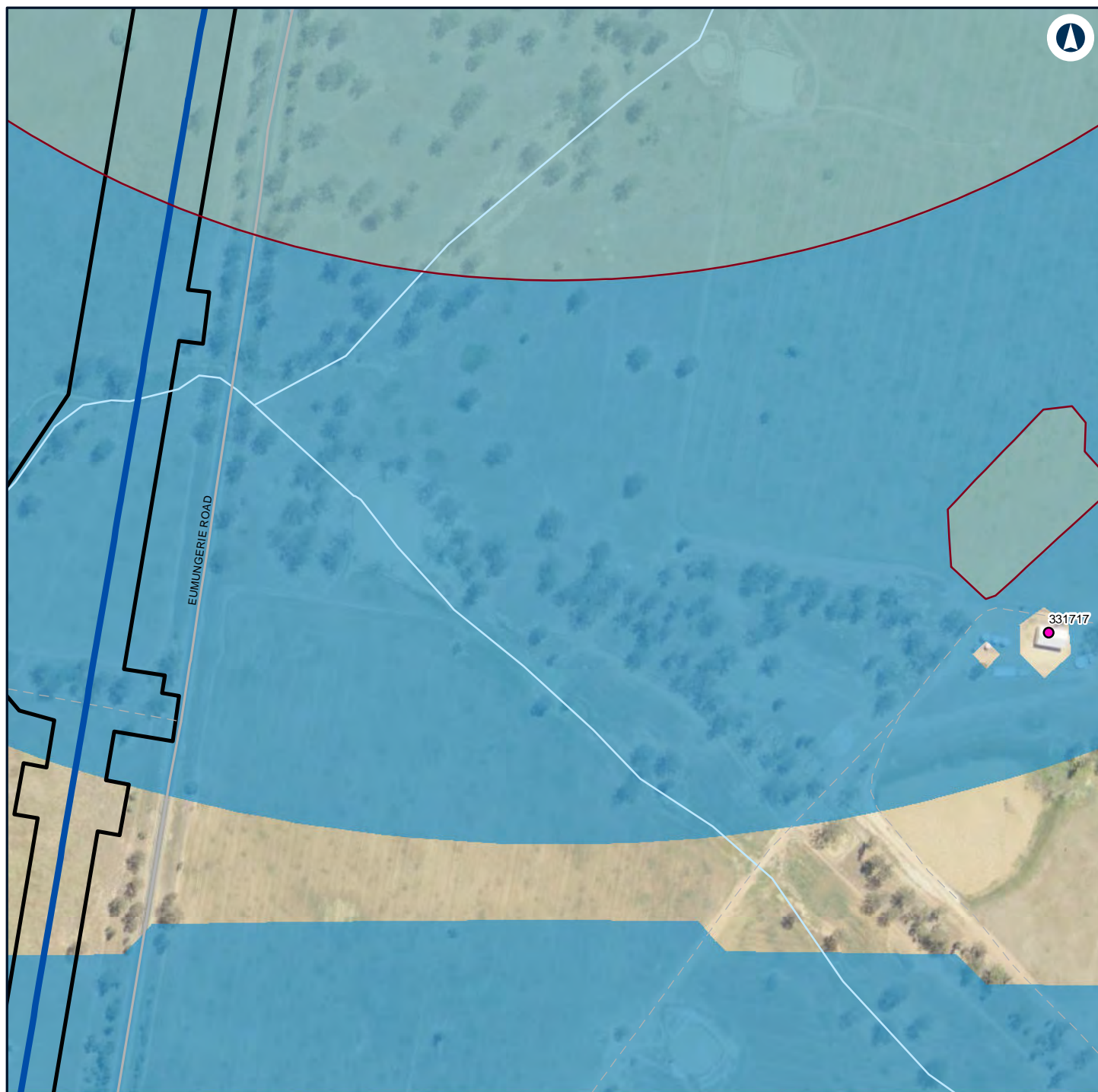

Legend

- Construction footprint
- Night-time noise management level

Structure type

- Residential

Noise level (dBA L_{Aeq} 15 minute)

- 30 - 35
- 35 - 40



NARROMINE TO NARRABRI

Construction noise contours, Construction Infrastructure (combined)

Appendix H - Page 61 of 249

0 0.1 0.2
Km

Coordinate System: GDA 1994 MGA Zone 55

ARTC makes no representation or warranty and assumes no duty of care or other responsibility to any party as to the completeness, accuracy or suitability of the information contained in this GIS map. The GIS map has been prepared from material provided to ARTC by an external source and ARTC has not taken any steps to verify the completeness, accuracy or suitability of that material.

ARTC will not be responsible for any loss or damage suffered as a result of any person whatsoever placing reliance upon the information contained within this GIS map.

Date: 16/07/2020

Paper: A4

Author: GHD

Scale: 1:5,000

Data Sources: Basemap layers: NSWSS; All other layers: JacobsGHD

INLAND RAIL **ARTC**

The Australian Government is delivering Inland Rail through the Australian Rail Track Corporation (ARTC) in partnership with the private sector.

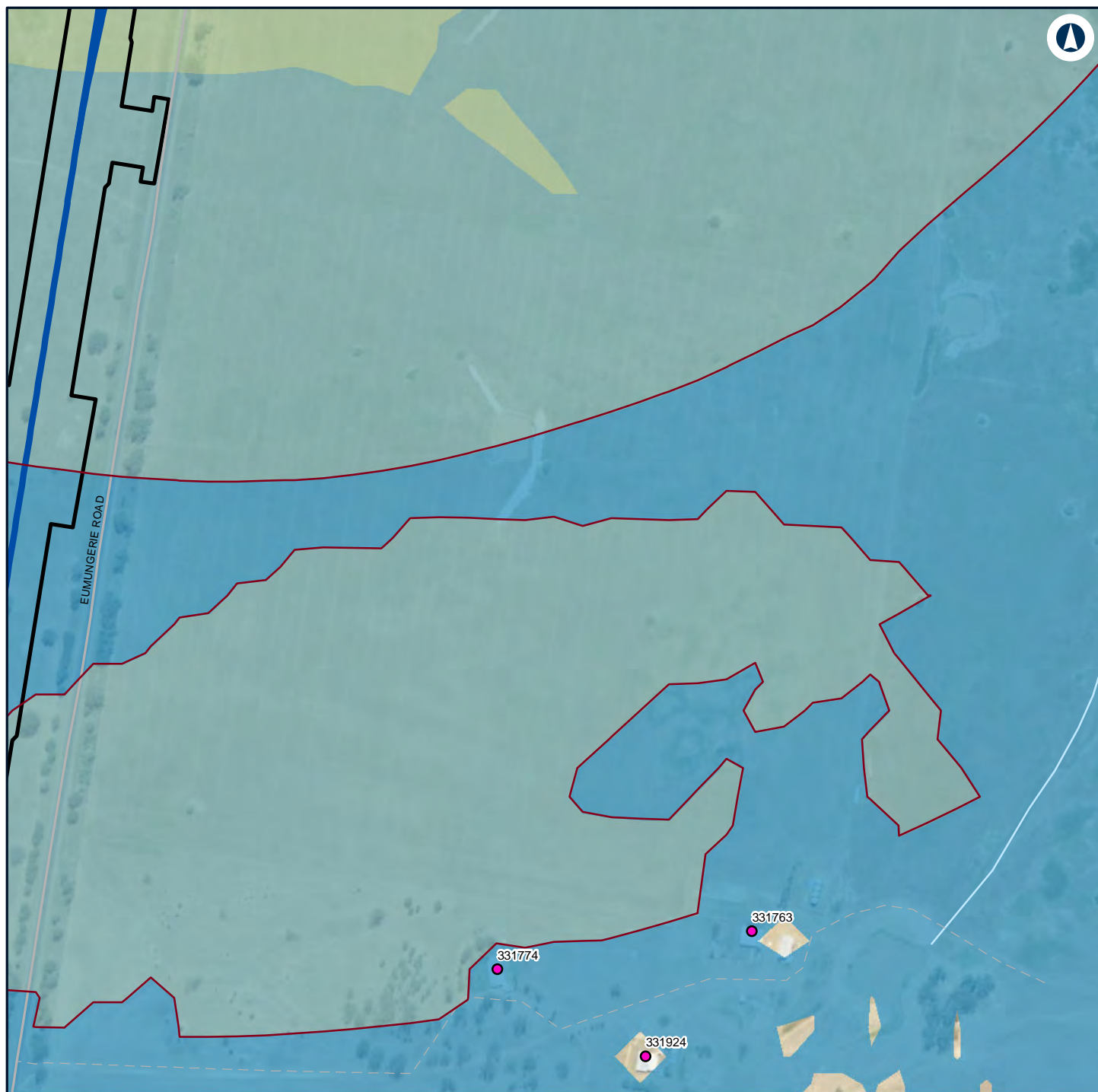

Legend

- Construction footprint
- Night-time noise management level

Structure type

- Residential

Noise level (dBA L_{Aeq} 15 minute)

- 30 - 35
- 35 - 40
- 40 - 45



NARROMINE TO NARRABRI

Construction noise contours, Construction Infrastructure (combined)

Appendix H - Page 62 of 249

0 0.1 0.2
Km

Coordinate System: GDA 1994 MGA Zone 55

ARTC makes no representation or warranty and assumes no duty of care or other responsibility to any party as to the completeness, accuracy or suitability of the information contained in this GIS map. The GIS map has been prepared from material provided to ARTC by an external source and ARTC has not taken any steps to verify the completeness, accuracy or suitability of that material.

ARTC will not be responsible for any loss or damage suffered as a result of any person whatsoever placing reliance upon the information contained within this GIS map.

Date: 16/07/2020

Paper: A4

Author: GHD

Scale: 1:5,000

Data Sources: Basemap layers: NSWSS; All other layers: JacobsGHD

INLAND RAIL **ARTC**

The Australian Government is delivering Inland Rail through the Australian Rail Track Corporation (ARTC) in partnership with the private sector.

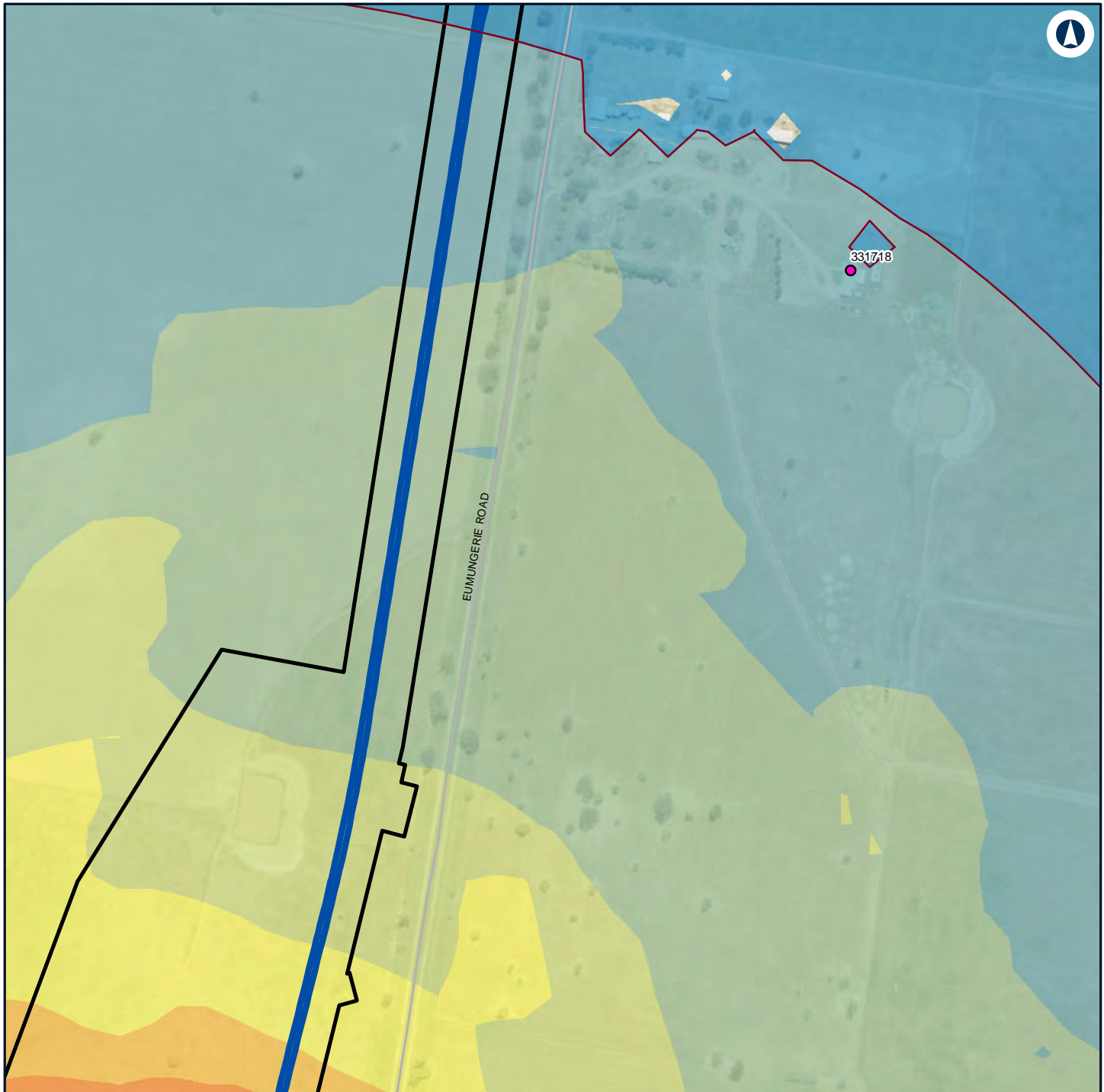

Legend

Construction footprint

Night-time noise management level

Structure type

Residential

Noise level (dBA L_{Aeq} 15 minute)

30 - 35

35 - 40

40 - 45

45 - 50

50 - 55

55 - 60

60 - 65



NARROMINE TO NARRABRI

Construction noise contours, Construction Infrastructure (combined)

Appendix H - Page 63 of 249

0 0.1 0.2
Km

Coordinate System: GDA 1994 MGA Zone 55

ARTC makes no representation or warranty and assumes no duty of care or other responsibility to any party as to the completeness, accuracy or suitability of the information contained in this GIS map. The GIS map has been prepared from material provided to ARTC by an external source and ARTC has not taken any steps to verify the completeness, accuracy or suitability of that material.

ARTC will not be responsible for any loss or damage suffered as a result of any person whatsoever placing reliance upon the information contained within this GIS map.

Date: 16/07/2020

Paper: A4

Author: GHD

Scale: 1:5,000

Data Sources: Basemap layers: NSWSS; All other layers: JacobsGHD

INLAND RAIL **ARTC**

The Australian Government is delivering Inland Rail through the Australian Rail Track Corporation (ARTC) in partnership with the private sector.

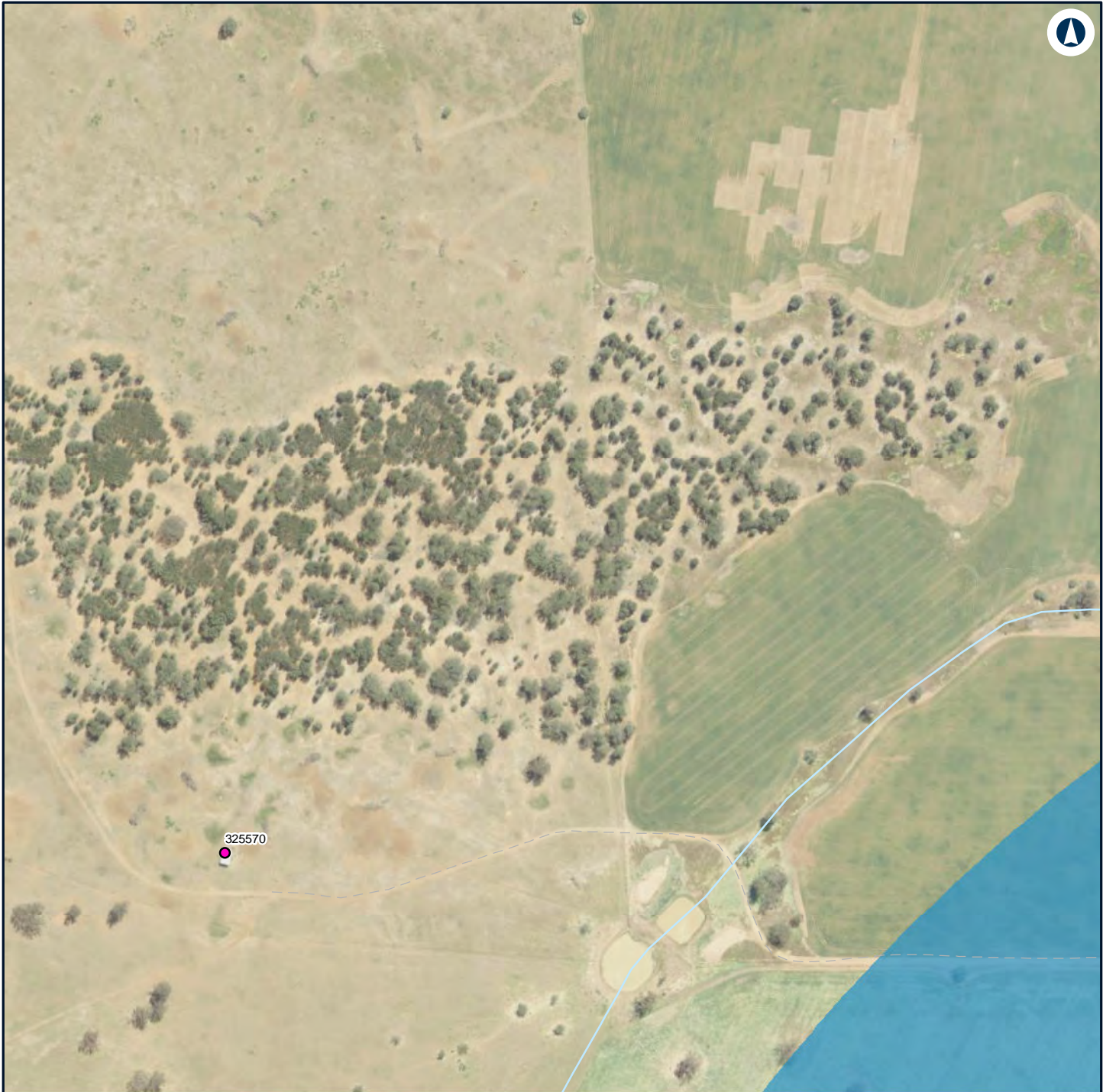

Legend

Structure type

● Residential

Noise level (dBA L_{Aeq} 15 minute)

30 - 35



NARROMINE TO NARRABRI

0 0.1 0.2 Km

Coordinate System: GDA 1994 MGA Zone 55

ARTC makes no representation or warranty and assumes no duty of care or other responsibility to any party as to the completeness, accuracy or suitability of the information contained in this GIS map. The GIS map has been prepared from material provided to ARTC by an external source and ARTC has not taken any steps to verify the completeness, accuracy or suitability of that material.

ARTC will not be responsible for any loss or damage suffered as a result of any person whatsoever placing reliance upon the information contained within this GIS map.

Date: 16/07/2020
Author: GHD
Data Sources: Basemap layers: NSWSS; All other layers: JacobsGHD

Construction noise contours, Construction Infrastructure (combined)

Appendix H - Page 64 of 249

INLAND RAIL

ARTC

The Australian Government is delivering Inland Rail through the Australian Rail Track Corporation (ARTC) in partnership with the private sector.

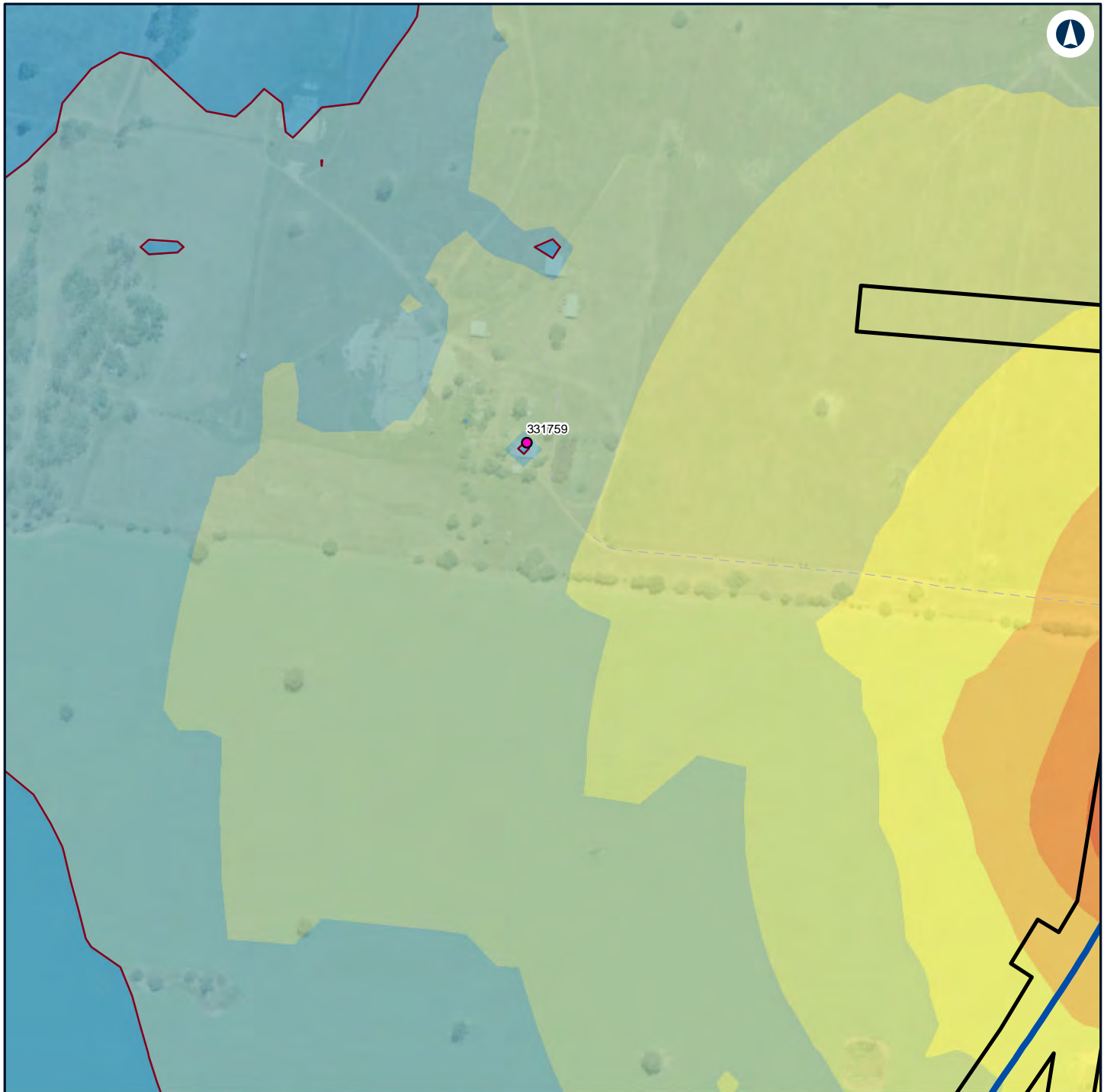

Legend

Construction footprint

Night-time noise management level

Structure type

Residential

Noise level (dBA L_{Aeq} 15 minute)

30 - 35

35 - 40

40 - 45

45 - 50

50 - 55

55 - 60

60 - 65

65 - 70



NARROMINE TO NARRABRI

Construction noise contours, Construction Infrastructure (combined)

Appendix H - Page 65 of 249

0 0.1 0.2
Km

Coordinate System: GDA 1994 MGA Zone 55

ARTC makes no representation or warranty and assumes no duty of care or other responsibility to any party as to the completeness, accuracy or suitability of the information contained in this GIS map. The GIS map has been prepared from material provided to ARTC by an external source and ARTC has not taken any steps to verify the completeness, accuracy or suitability of that material.

ARTC will not be responsible for any loss or damage suffered as a result of any person whatsoever placing reliance upon the information contained within this GIS map.

Date: 16/07/2020

Paper: A4

Author: GHD

Scale: 1:5,000

Data Sources: Basemap layers: NSWSS; All other layers: JacobsGHD

INLAND RAIL **ARTC**

The Australian Government is delivering Inland Rail through the Australian Rail Track Corporation (ARTC) in partnership with the private sector.

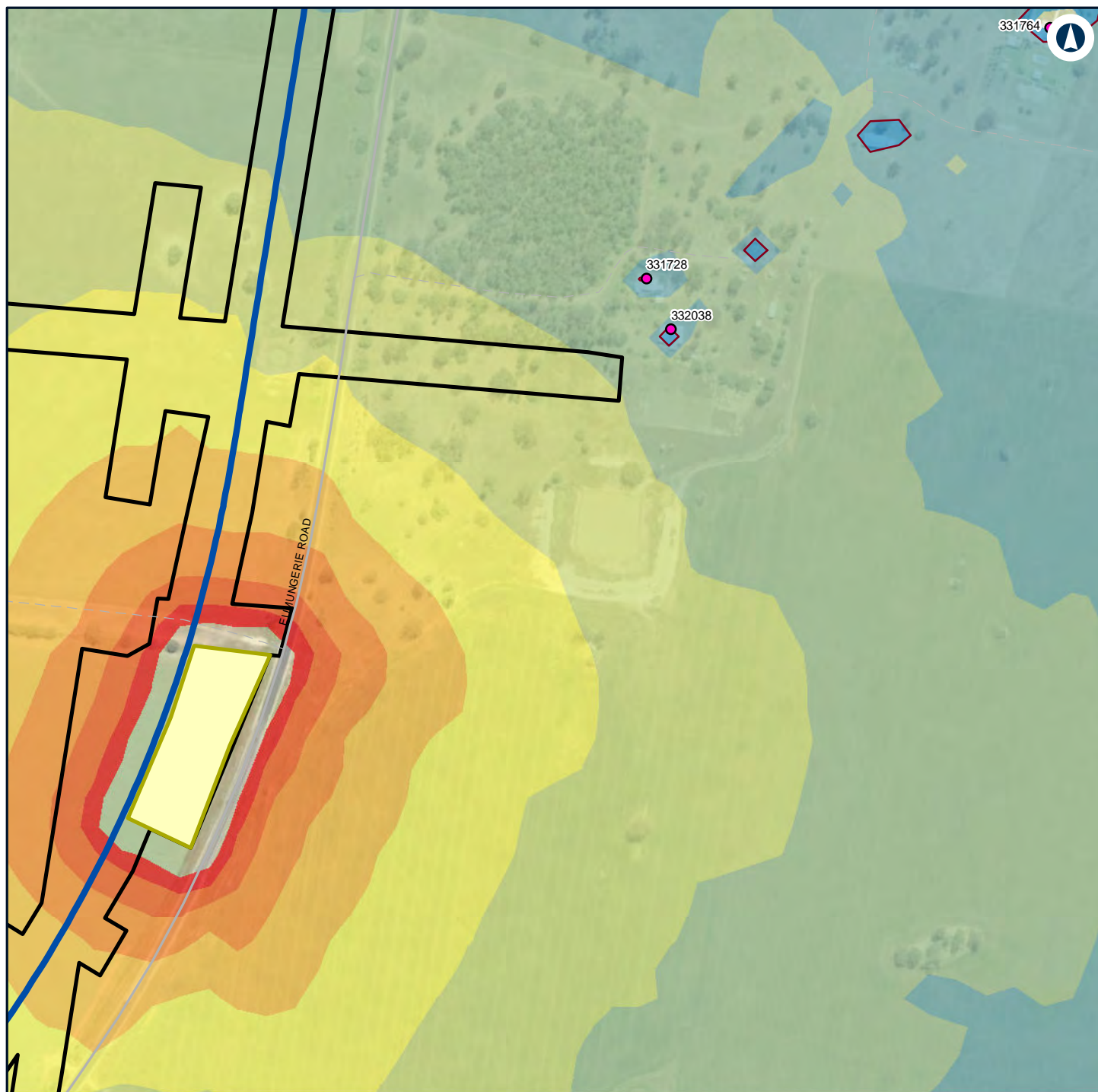

Legend

- Construction footprint
- Minor Compound
- Night-time noise management level

Structure type

- Residential

Noise level (dBA L_{Aeq} 15 minute)

- 30 - 35
- 35 - 40

- 40 - 45
- 45 - 50
- 50 - 55
- 55 - 60
- 60 - 65
- 65 - 70
- 70 - 75



NARROMINE TO NARRABRI

Construction noise contours, Construction Infrastructure (combined)

Appendix H - Page 66 of 249

0 0.1 0.2
Km

Coordinate System: GDA 1994 MGA Zone 55

ARTC makes no representation or warranty and assumes no duty of care or other responsibility to any party as to the completeness, accuracy or suitability of the information contained in this GIS map. The GIS map has been prepared from material provided to ARTC by an external source and ARTC has not taken any steps to verify the completeness, accuracy or suitability of that material.

ARTC will not be responsible for any loss or damage suffered as a result of any person whatsoever placing reliance upon the information contained within this GIS map.

Date: 16/07/2020

Paper: A4

Author: GHD

Scale: 1:5,000

Data Sources: Basemap layers: NSWSS; All other layers: JacobsGHD

INLAND RAIL **ARTC**

The Australian Government is delivering Inland Rail through the Australian Rail Track Corporation (ARTC) in partnership with the private sector.

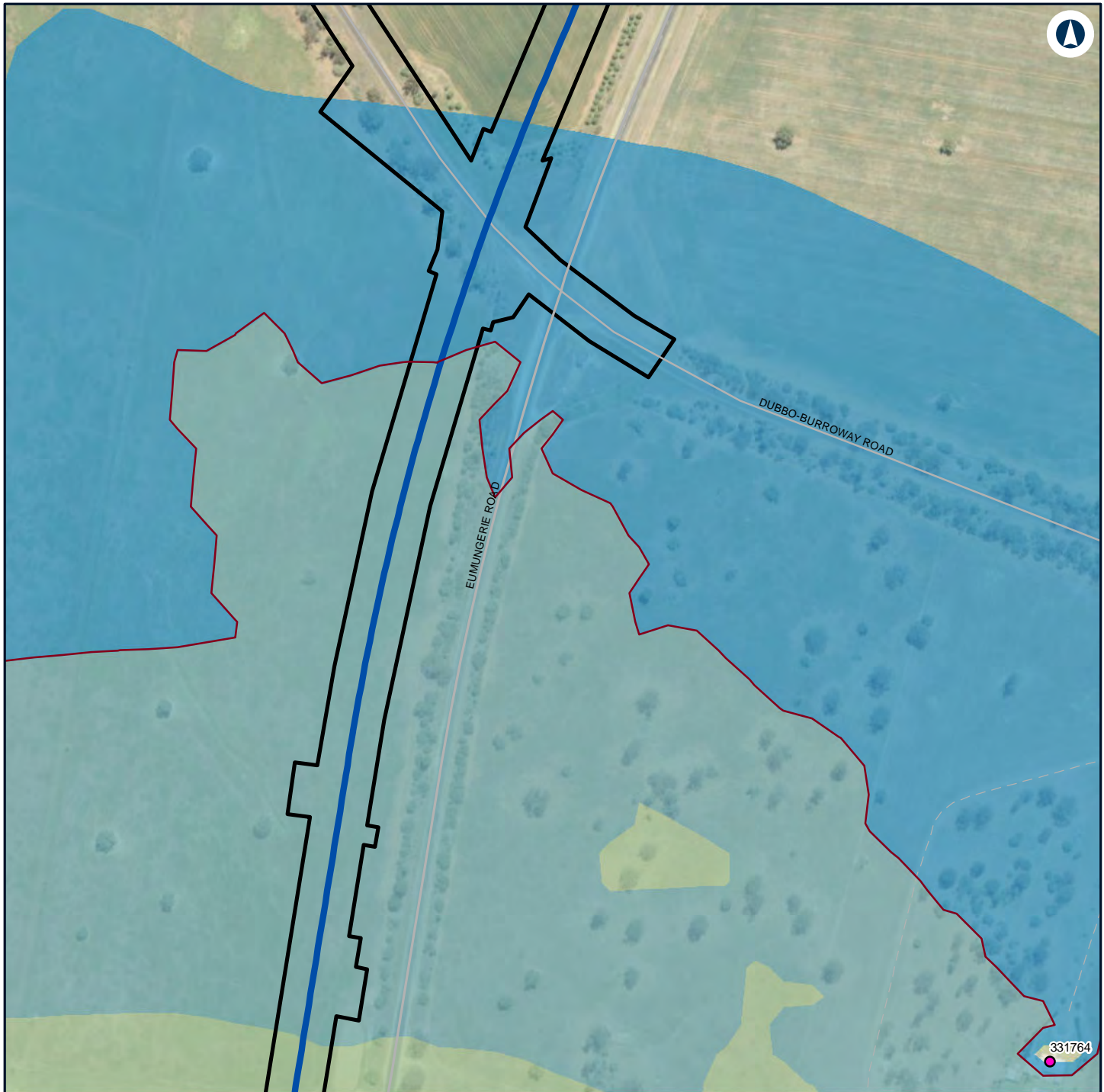

Legend

- Construction footprint
- Night-time noise management level

Structure type

- Residential

Noise level (dBA L_{Aeq} 15 minute)

- 30 - 35
- 35 - 40
- 40 - 45



NARROMINE TO NARRABRI

Construction noise contours, Construction Infrastructure (combined)

Appendix H - Page 67 of 249

0 0.1 0.2
Km

Coordinate System: GDA 1994 MGA Zone 55

ARTC makes no representation or warranty and assumes no duty of care or other responsibility to any party as to the completeness, accuracy or suitability of the information contained in this GIS map. The GIS map has been prepared from material provided to ARTC by an external source and ARTC has not taken any steps to verify the completeness, accuracy or suitability of that material.

ARTC will not be responsible for any loss or damage suffered as a result of any person whatsoever placing reliance upon the information contained within this GIS map.

Date: 16/07/2020

Paper: A4

Author: GHD

Scale: 1:5,000

Data Sources: Basemap layers: NSWSS; All other layers: JacobsGHD

INLAND RAIL **ARTC**

The Australian Government is delivering Inland Rail through the Australian Rail Track Corporation (ARTC) in partnership with the private sector.

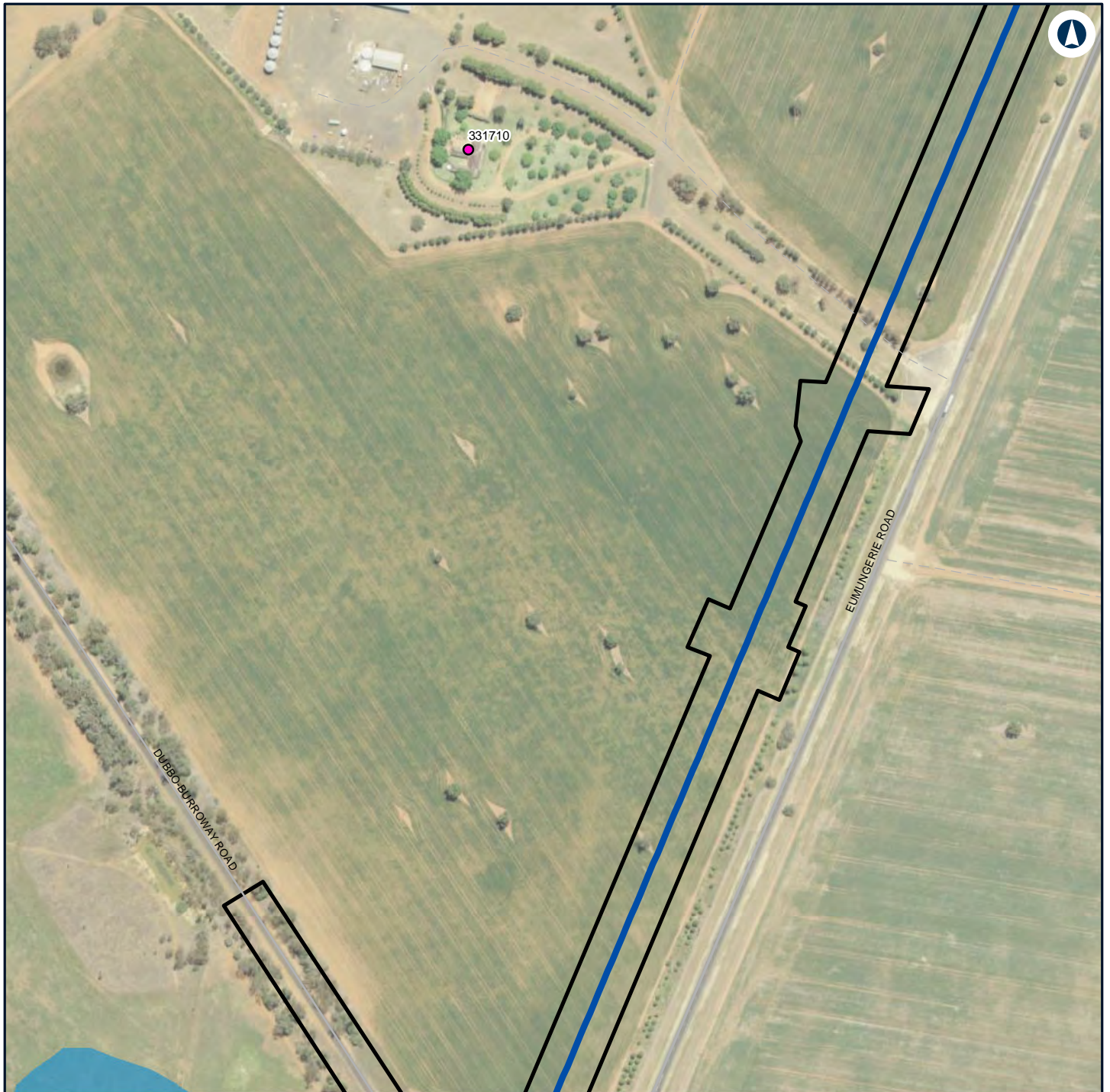

Legend

Construction footprint

Structure type

Residential

Noise level (dBA L_{Aeq} 15 minute)

30 - 35



NARROMINE TO NARRABRI

Construction noise contours, Construction Infrastructure (combined)

Appendix H - Page 68 of 249

0 0.1 0.2
Km

Coordinate System: GDA 1994 MGA Zone 55

ARTC makes no representation or warranty and assumes no duty of care or other responsibility to any party as to the completeness, accuracy or suitability of the information contained in this GIS map. The GIS map has been prepared from material provided to ARTC by an external source and ARTC has not taken any steps to verify the completeness, accuracy or suitability of that material.

ARTC will not be responsible for any loss or damage suffered as a result of any person whatsoever placing reliance upon the information contained within this GIS map.

Date: 16/07/2020

Paper: A4

Author: GHD

Scale: 1:5,000

Data Sources: Basemap layers: NSWSS; All other layers: JacobsGHD

INLAND RAIL **ARTC**

The Australian Government is delivering Inland Rail through the Australian Rail Track Corporation (ARTC) in partnership with the private sector.

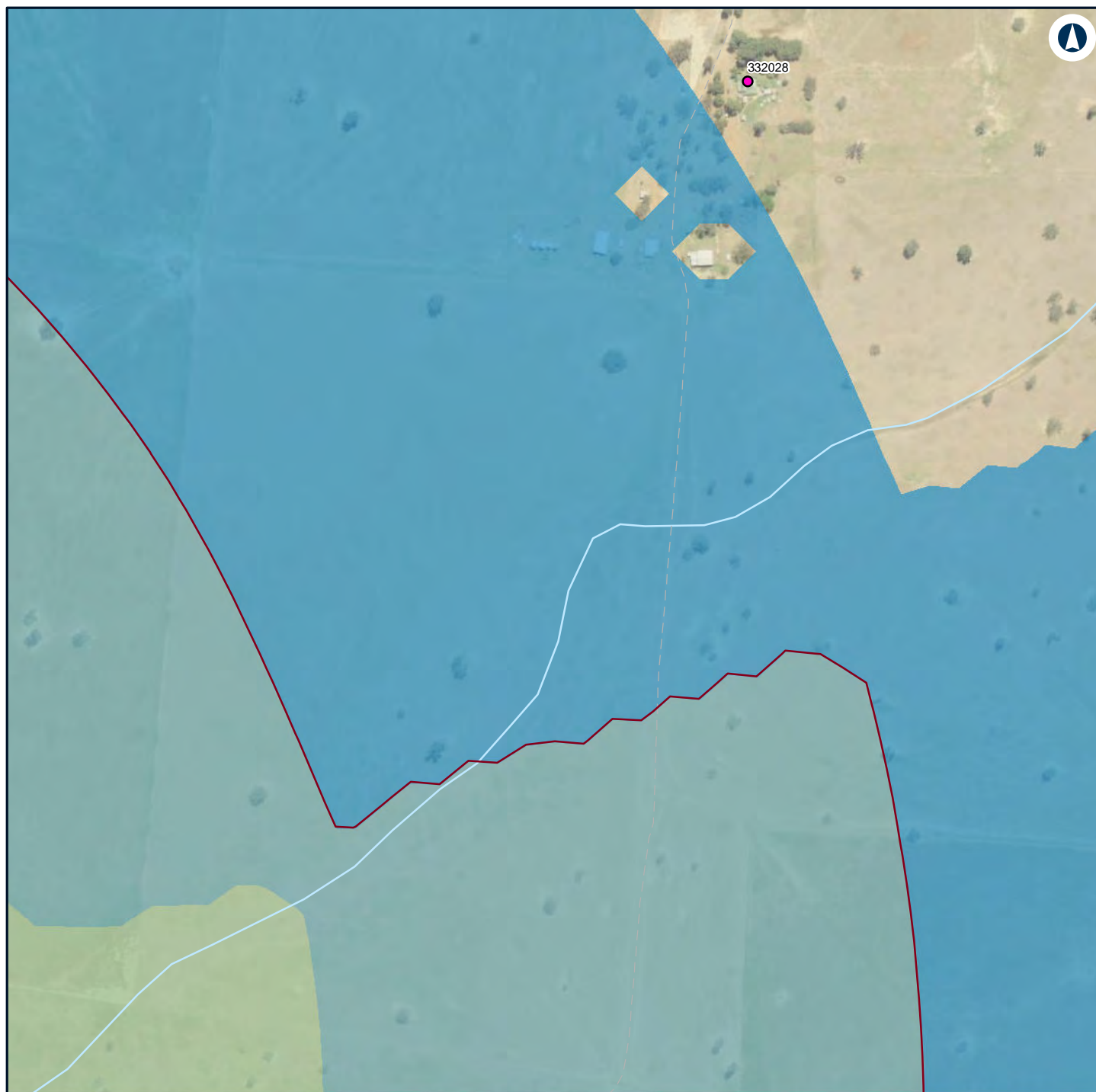

Legend

— Night-time noise management level

Structure type

● Residential

Noise level (dBA L_{Aeq} 15 minute)

30 - 35

35 - 40

40 - 45

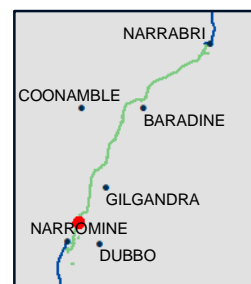

NARROMINE TO NARRABRI

Construction noise contours, Construction Infrastructure (combined)

Appendix H - Page 69 of 249

0 0.1 0.2
Km

Coordinate System: GDA 1994 MGA Zone 55

ARTC makes no representation or warranty and assumes no duty of care or other responsibility to any party as to the completeness, accuracy or suitability of the information contained in this GIS map. The GIS map has been prepared from material provided to ARTC by an external source and ARTC has not taken any steps to verify the completeness, accuracy or suitability of that material.

ARTC will not be responsible for any loss or damage suffered as a result of any person whatsoever placing reliance upon the information contained within this GIS map.

Date: 16/07/2020

Paper: A4

Author: GHD

Scale: 1:5,000

Data Sources: Basemap layers: NSWSS; All other layers: JacobsGHD

INLAND RAIL **ARTC**

The Australian Government is delivering Inland Rail through the Australian Rail Track Corporation (ARTC) in partnership with the private sector.

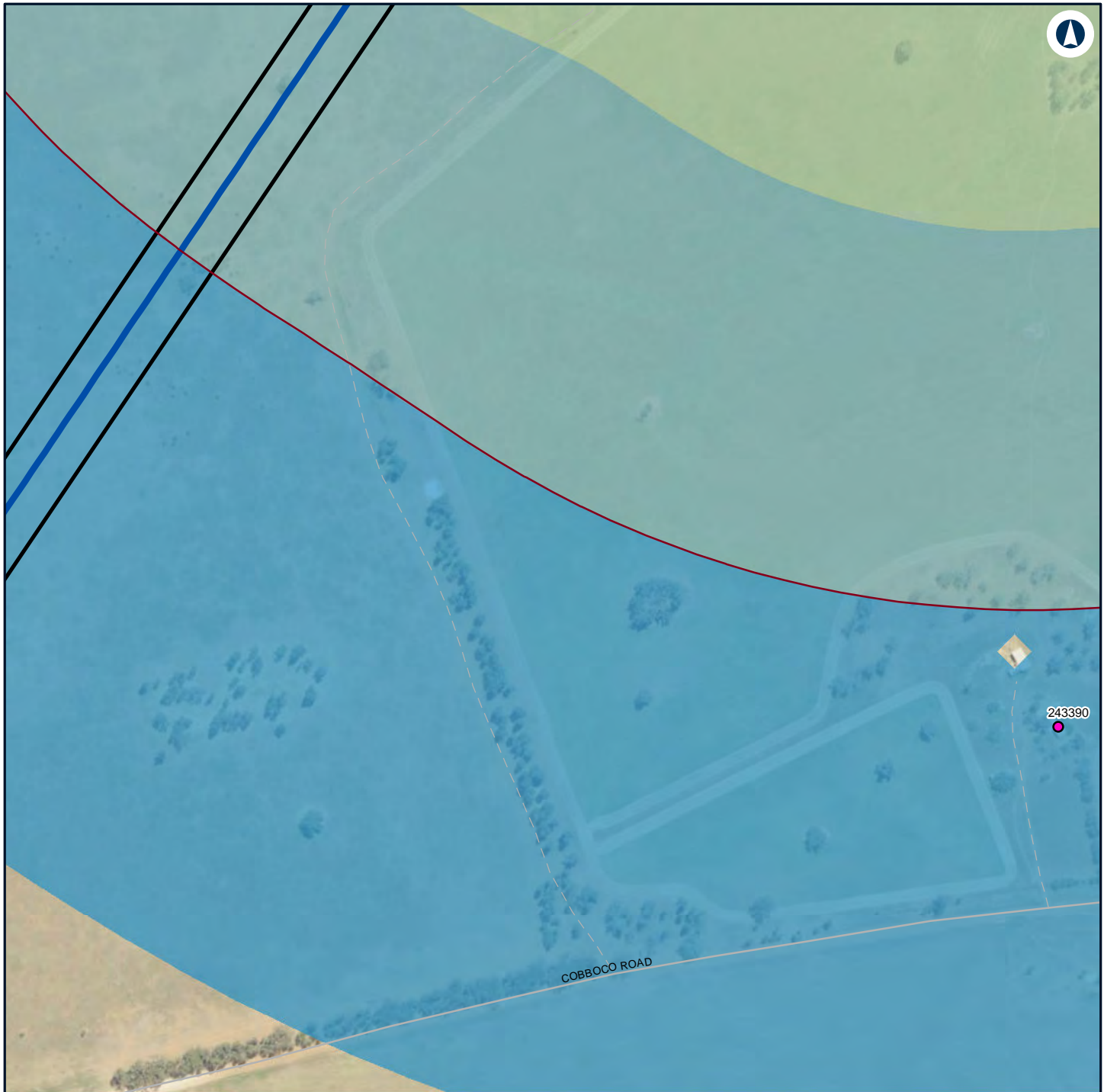

Legend

- Construction footprint
- Night-time noise management level

Structure type

- Residential

Noise level (dBA L_{Aeq} 15 minute)

- 30 - 35
- 35 - 40
- 40 - 45



NARROMINE TO NARRABRI

Construction noise contours, Construction Infrastructure (combined)

Appendix H - Page 70 of 249

0 0.1 0.2
Km

Coordinate System: GDA 1994 MGA Zone 55

ARTC makes no representation or warranty and assumes no duty of care or other responsibility to any party as to the completeness, accuracy or suitability of the information contained in this GIS map. The GIS map has been prepared from material provided to ARTC by an external source and ARTC has not taken any steps to verify the completeness, accuracy or suitability of that material.

ARTC will not be responsible for any loss or damage suffered as a result of any person whatsoever placing reliance upon the information contained within this GIS map.

Date: 16/07/2020

Paper: A4

Author: GHD

Scale: 1:5,000

Data Sources: Basemap layers: NSWSS; All other layers: JacobsGHD

INLAND RAIL **ARTC**

The Australian Government is delivering Inland Rail through the Australian Rail Track Corporation (ARTC) in partnership with the private sector.

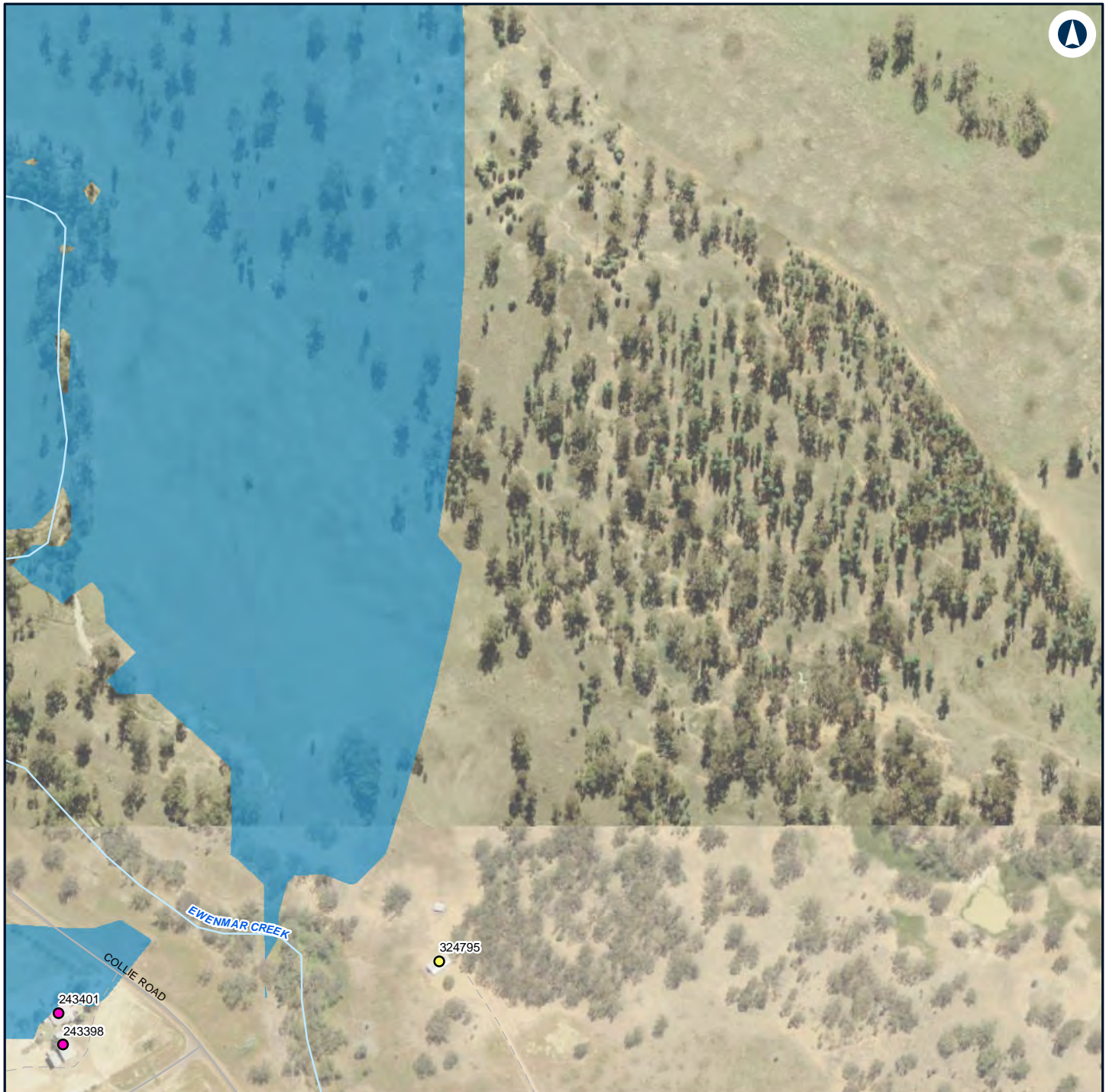

Legend

Structure type

- Community
- Residential

Noise level (dBA L_{Aeq} 15 minute)

30 - 35



NARROMINE TO NARRABRI

Construction noise contours, Construction Infrastructure (combined)

Appendix H - Page 71 of 249

0 0.1 0.2
Km

Coordinate System: GDA 1994 MGA Zone 55

ARTC makes no representation or warranty and assumes no duty of care or other responsibility to any party as to the completeness, accuracy or suitability of the information contained in this GIS map. The GIS map has been prepared from material provided to ARTC by an external source and ARTC has not taken any steps to verify the completeness, accuracy or suitability of that material.

ARTC will not be responsible for any loss or damage suffered as a result of any person whatsoever placing reliance upon the information contained within this GIS map.

Date: 16/07/2020

Paper: A4

Author: GHD

Scale: 1:5,000

Data Sources: Basemap layers: NSWSS; All other layers: JacobsGHD

INLAND RAIL **ARTC**

The Australian Government is delivering Inland Rail through the Australian Rail Track Corporation (ARTC) in partnership with the private sector.

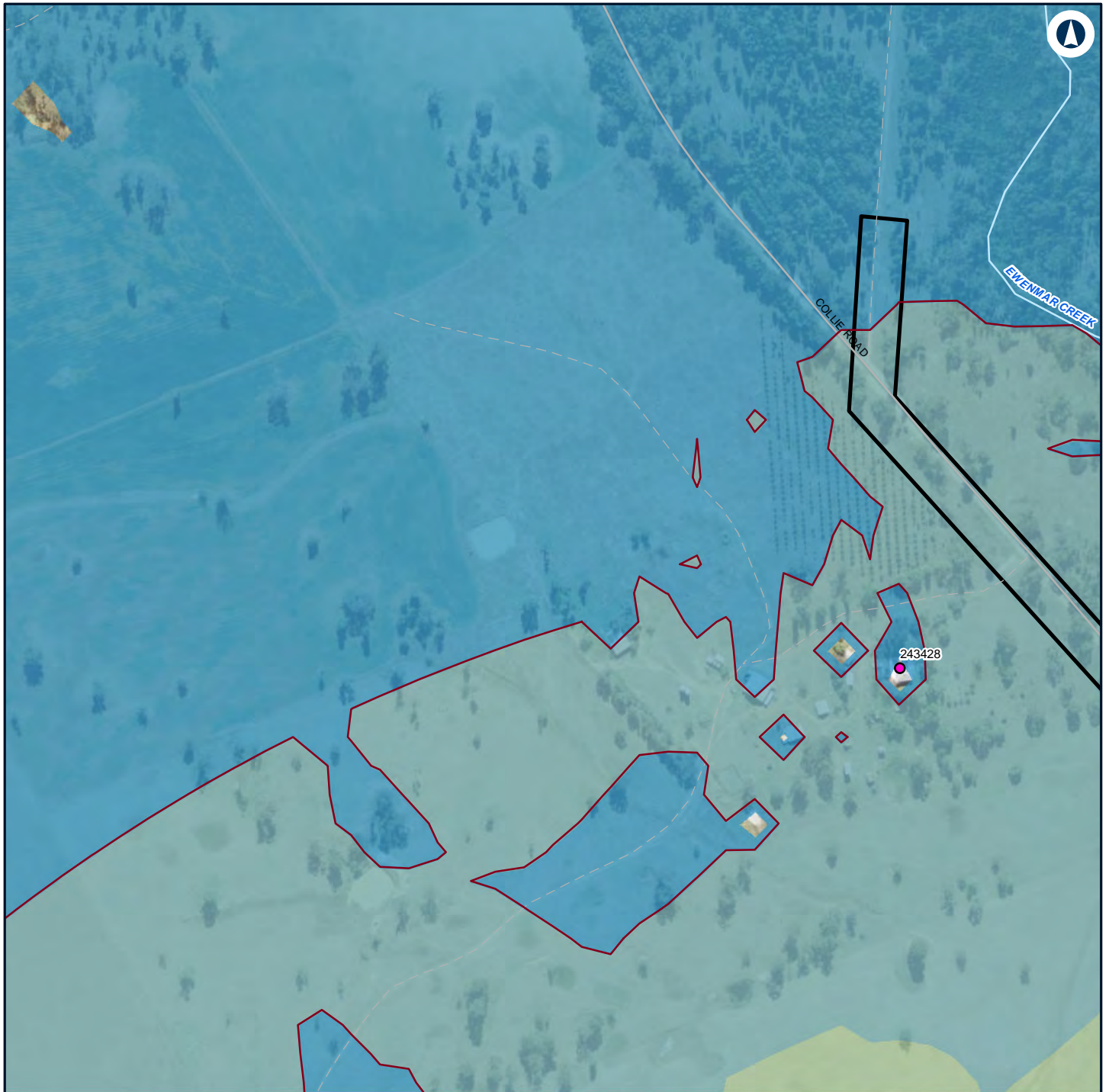

Legend

- Construction footprint
- Night-time noise management level

Structure type

- Residential

Noise level (dBA L_{Aeq} 15 minute)

- 30 - 35
- 35 - 40
- 40 - 45



NARROMINE TO NARRABRI

Construction noise contours, Construction Infrastructure (combined)

Appendix H - Page 72 of 249

0 0.1 0.2
Km

Coordinate System: GDA 1994 MGA Zone 55

ARTC makes no representation or warranty and assumes no duty of care or other responsibility to any party as to the completeness, accuracy or suitability of the information contained in this GIS map. The GIS map has been prepared from material provided to ARTC by an external source and ARTC has not taken any steps to verify the completeness, accuracy or suitability of that material.

ARTC will not be responsible for any loss or damage suffered as a result of any person whatsoever placing reliance upon the information contained within this GIS map.

Date: 16/07/2020

Paper: A4

Author: GHD

Scale: 1:5,000

Data Sources: Basemap layers: NSWSS; All other layers: JacobsGHD

INLAND RAIL **ARTC**

The Australian Government is delivering Inland Rail through the Australian Rail Track Corporation (ARTC) in partnership with the private sector.



Legend

- Construction footprint
- Night-time noise management level

Structure type

- Residential

Noise level (dBA L_{Aeq} 15 minute)

- 30 - 35
- 35 - 40



NARROMINE TO NARRABRI

Construction noise contours, Construction Infrastructure (combined)

Appendix H - Page 73 of 249

0 0.1 0.2
Km

Coordinate System: GDA 1994 MGA Zone 55

ARTC makes no representation or warranty and assumes no duty of care or other responsibility to any party as to the completeness, accuracy or suitability of the information contained in this GIS map. The GIS map has been prepared from material provided to ARTC by an external source and ARTC has not taken any steps to verify the completeness, accuracy or suitability of that material.

ARTC will not be responsible for any loss or damage suffered as a result of any person whatsoever placing reliance upon the information contained within this GIS map.

Date: 16/07/2020

Paper: A4

Author: GHD

Scale: 1:5,000

Data Sources: Basemap layers: NSWSS; All other layers: JacobsGHD

INLAND RAIL **ARTC**

The Australian Government is delivering Inland Rail through the Australian Rail Track Corporation (ARTC) in partnership with the private sector.

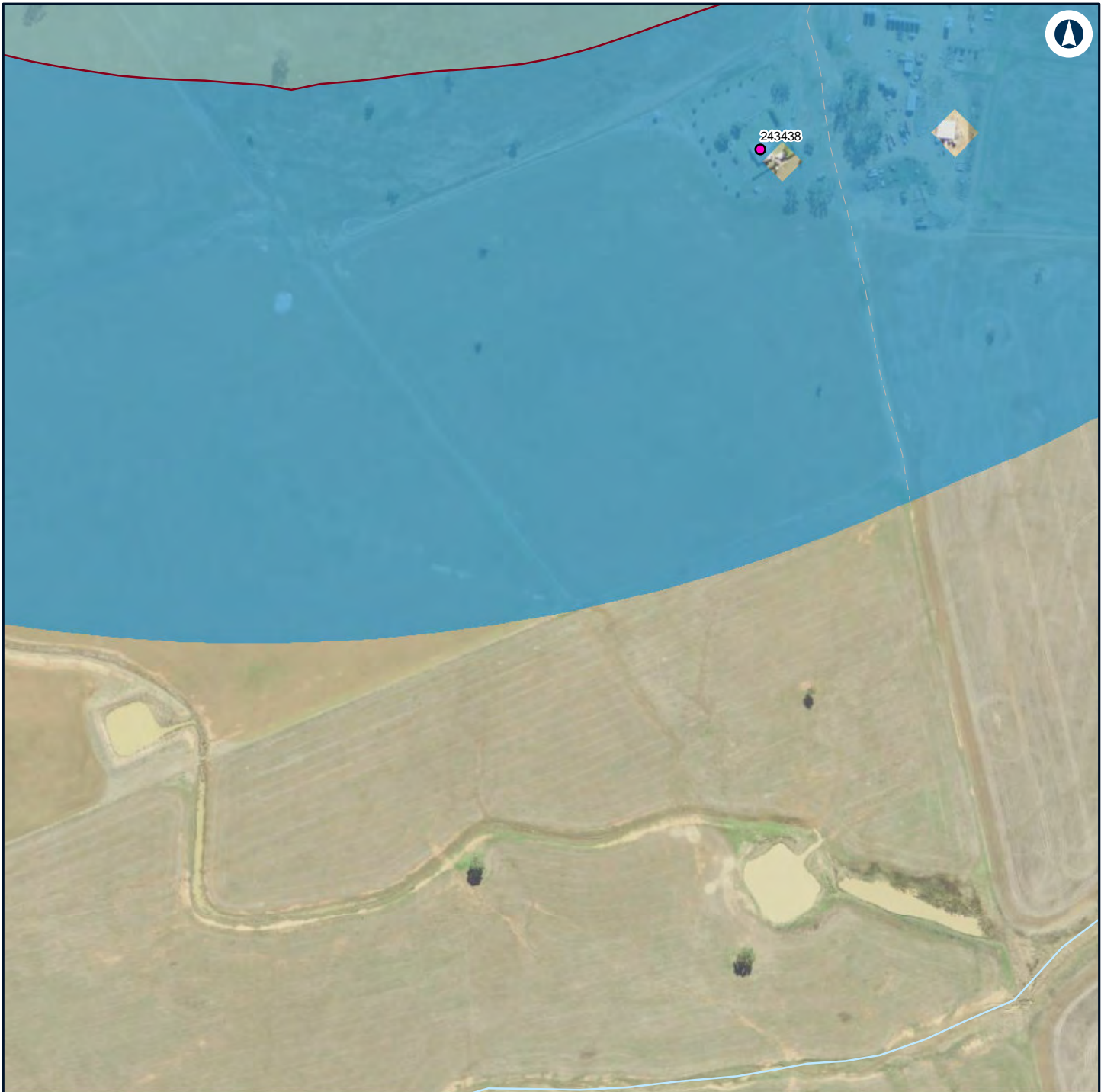

Legend

— Night-time noise management level

Structure type

● Residential

Noise level (dBA L_{Aeq} 15 minute)

30 - 35

35 - 40



NARROMINE TO NARRABRI

Construction noise contours, Construction Infrastructure (combined)

Appendix H - Page 74 of 249

0 0.1 0.2
Km

Coordinate System: GDA 1994 MGA Zone 55

ARTC makes no representation or warranty and assumes no duty of care or other responsibility to any party as to the completeness, accuracy or suitability of the information contained in this GIS map. The GIS map has been prepared from material provided to ARTC by an external source and ARTC has not taken any steps to verify the completeness, accuracy or suitability of that material.

ARTC will not be responsible for any loss or damage suffered as a result of any person whatsoever placing reliance upon the information contained within this GIS map.

Date: 16/07/2020

Paper: A4

Author: GHD

Scale: 1:5,000

Data Sources: Basemap layers: NSWSS; All other layers: JacobsGHD

INLAND RAIL **ARTC**

The Australian Government is delivering Inland Rail through the Australian Rail Track Corporation (ARTC) in partnership with the private sector.

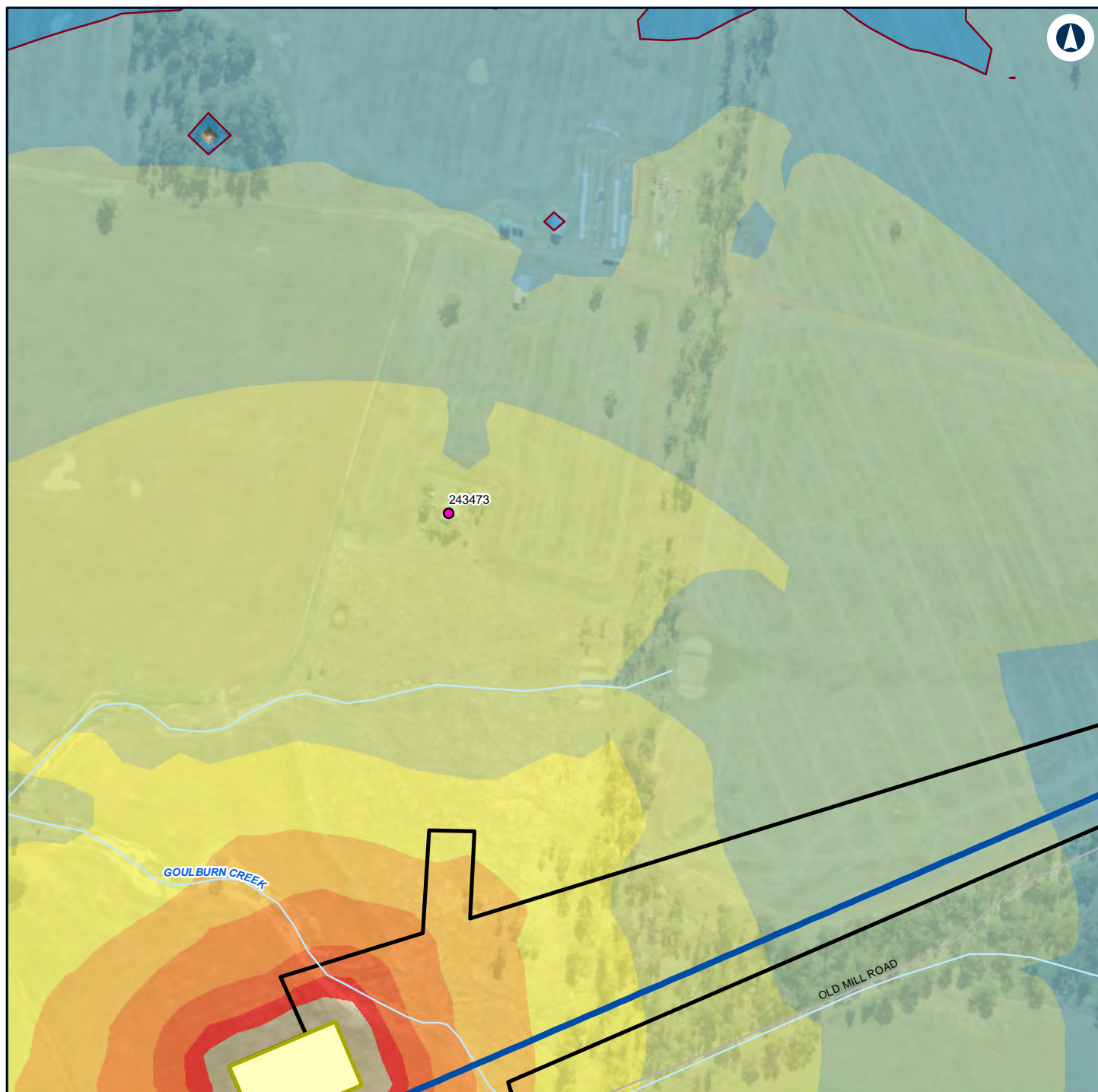

Legend

- Construction footprint
- Minor Compound
- Night-time noise management level

Structure type

- Residential

Noise level (dBA L_{Aeq} 15 minute)

- 30 - 35
- 35 - 40

- 40 - 45
- 45 - 50
- 50 - 55
- 55 - 60
- 60 - 65
- 65 - 70
- 70 - 75



NARROMINE TO NARRABRI

Construction noise contours, Construction Infrastructure (combined)

Appendix H - Page 75 of 249

0 0.1 0.2
Km

Coordinate System: GDA 1994 MGA Zone 55

ARTC makes no representation or warranty and assumes no duty of care or other responsibility to any party as to the completeness, accuracy or suitability of the information contained in this GIS map. The GIS map has been prepared from material provided to ARTC by an external source and ARTC has not taken any steps to verify the completeness, accuracy or suitability of that material.

ARTC will not be responsible for any loss or damage suffered as a result of any person whatsoever placing reliance upon the information contained within this GIS map.

Date: 16/07/2020

Paper: A4

Author: GHD

Scale: 1:5,000

Data Sources: Basemap layers: NSWSS; All other layers: JacobsGHD

INLAND RAIL **ARTC**

The Australian Government is delivering Inland Rail through the Australian Rail Track Corporation (ARTC) in partnership with the private sector.



Legend

Construction footprint

Structure type

Residential

Noise level (dBA L_{Aeq} 15 minute)

30 - 35



NARROMINE TO NARRABRI

Construction noise contours, Construction Infrastructure (combined)

Appendix H - Page 76 of 249

0 0.1 0.2
Km

Coordinate System: GDA 1994 MGA Zone 55

ARTC makes no representation or warranty and assumes no duty of care or other responsibility to any party as to the completeness, accuracy or suitability of the information contained in this GIS map. The GIS map has been prepared from material provided to ARTC by an external source and ARTC has not taken any steps to verify the completeness, accuracy or suitability of that material.

ARTC will not be responsible for any loss or damage suffered as a result of any person whatsoever placing reliance upon the information contained within this GIS map.

Date: 16/07/2020

Paper: A4

Author: GHD

Scale: 1:5,000

Data Sources: Basemap layers: NSWSS; All other layers: JacobsGHD

INLAND RAIL **ARTC**

The Australian Government is delivering Inland Rail through the Australian Rail Track Corporation (ARTC) in partnership with the private sector.

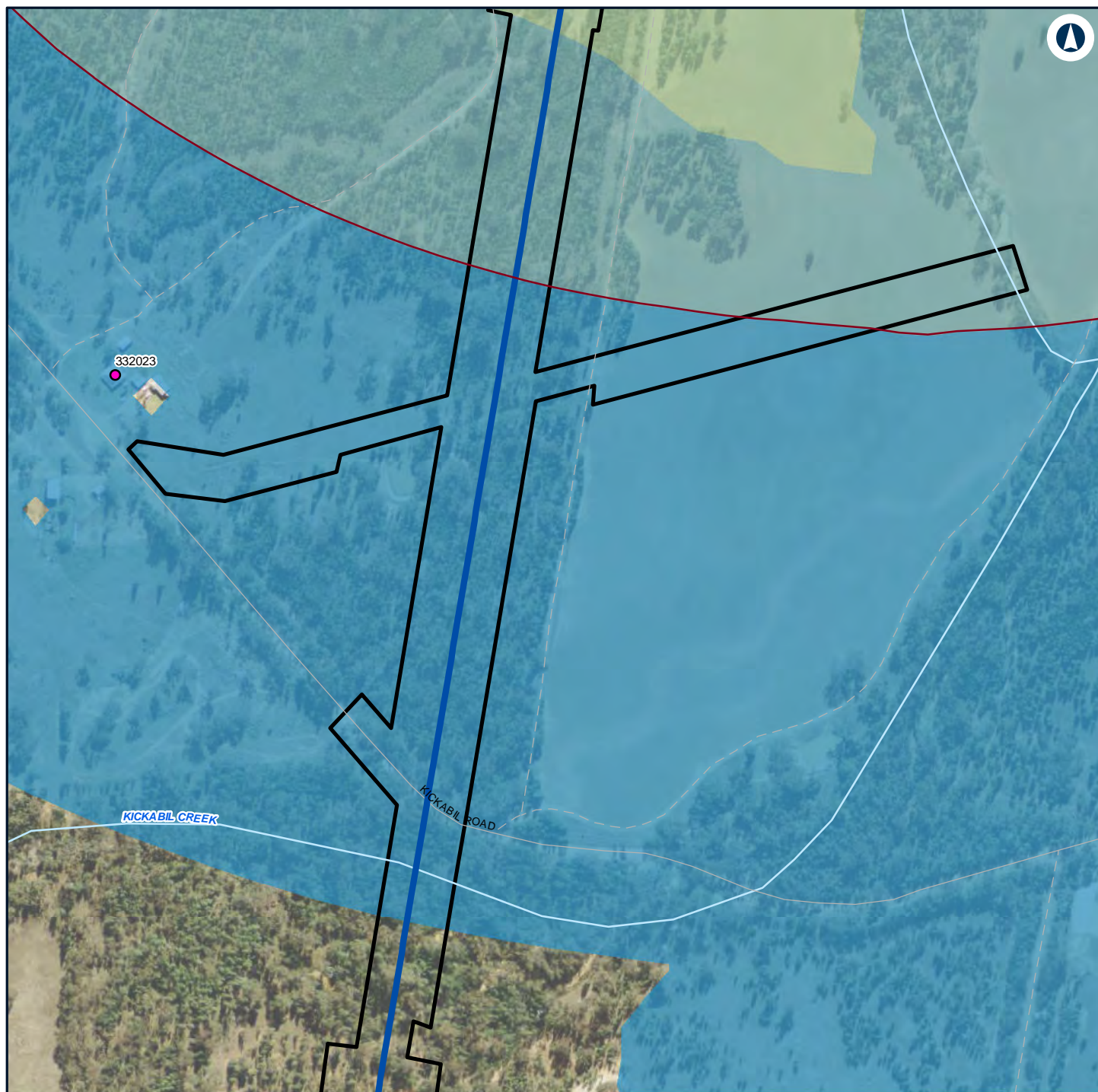

Legend

- Construction footprint
- Night-time noise management level

Structure type

- Residential

Noise level (dBA L_{Aeq} 15 minute)

- 30 - 35
- 35 - 40
- 40 - 45



NARROMINE TO NARRABRI

Construction noise contours, Construction Infrastructure (combined)

Appendix H - Page 77 of 249

0 0.1 0.2
Km

Coordinate System: GDA 1994 MGA Zone 55

ARTC makes no representation or warranty and assumes no duty of care or other responsibility to any party as to the completeness, accuracy or suitability of the information contained in this GIS map. The GIS map has been prepared from material provided to ARTC by an external source and ARTC has not taken any steps to verify the completeness, accuracy or suitability of that material.

ARTC will not be responsible for any loss or damage suffered as a result of any person whatsoever placing reliance upon the information contained within this GIS map.

Date: 16/07/2020

Paper: A4

Author: GHD

Scale: 1:5,000

Data Sources: Basemap layers: NSWSS; All other layers: JacobsGHD

INLAND RAIL **ARTC**

The Australian Government is delivering Inland Rail through the Australian Rail Track Corporation (ARTC) in partnership with the private sector.

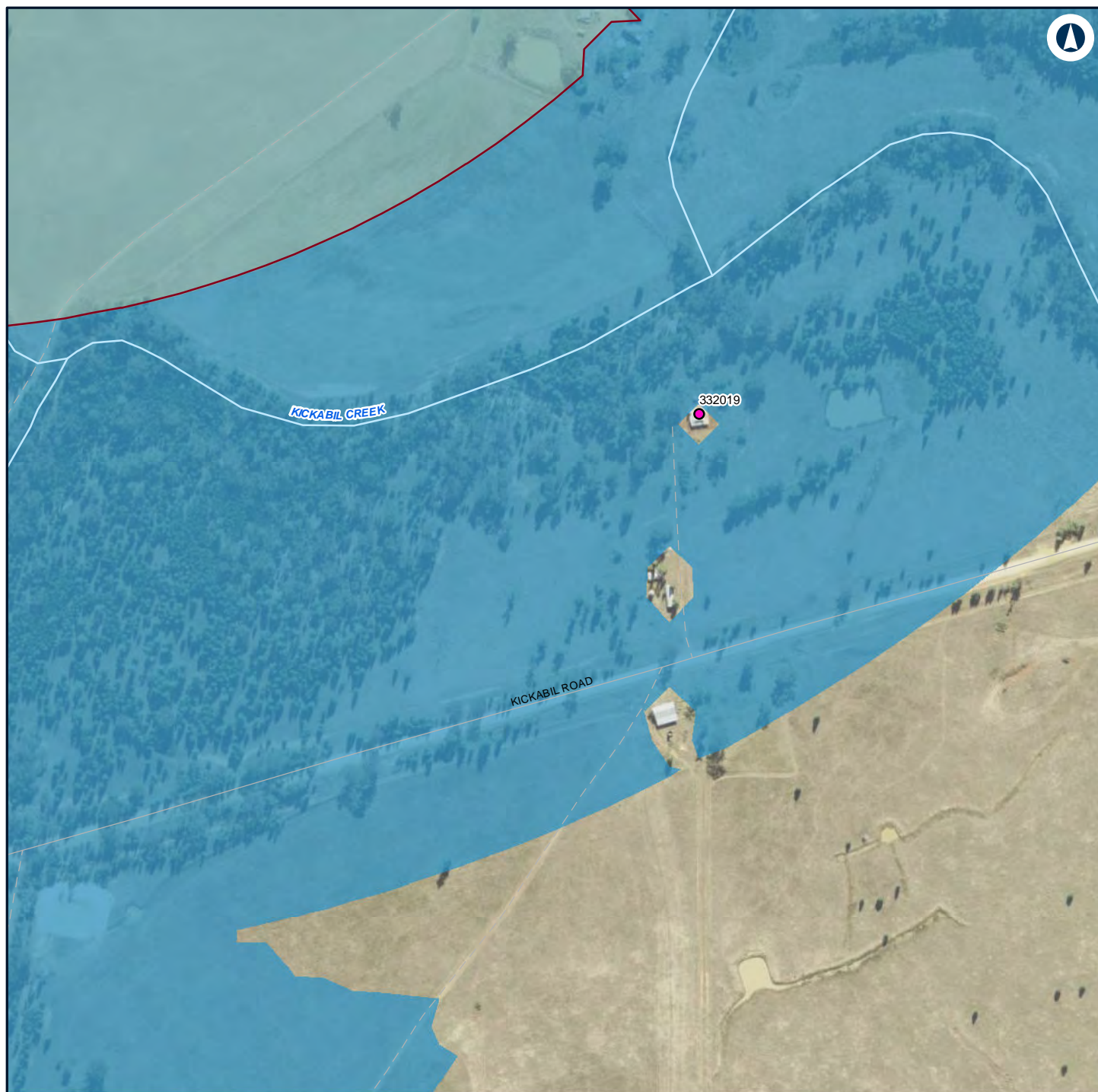

Legend

— Night-time noise management level

Structure type

● Residential

Noise level (dBA L_{Aeq} 15 minute)

30 - 35

35 - 40



NARROMINE TO NARRABRI

Construction noise contours, Construction Infrastructure (combined)

Appendix H - Page 78 of 249

0 0.1 0.2
Km

Coordinate System: GDA 1994 MGA Zone 55

ARTC makes no representation or warranty and assumes no duty of care or other responsibility to any party as to the completeness, accuracy or suitability of the information contained in this GIS map. The GIS map has been prepared from material provided to ARTC by an external source and ARTC has not taken any steps to verify the completeness, accuracy or suitability of that material.

ARTC will not be responsible for any loss or damage suffered as a result of any person whatsoever placing reliance upon the information contained within this GIS map.

Date: 16/07/2020

Paper: A4

Author: GHD

Scale: 1:5,000

Data Sources: Basemap layers: NSWSS; All other layers: JacobsGHD

INLAND RAIL **ARTC**

The Australian Government is delivering Inland Rail through the Australian Rail Track Corporation (ARTC) in partnership with the private sector.

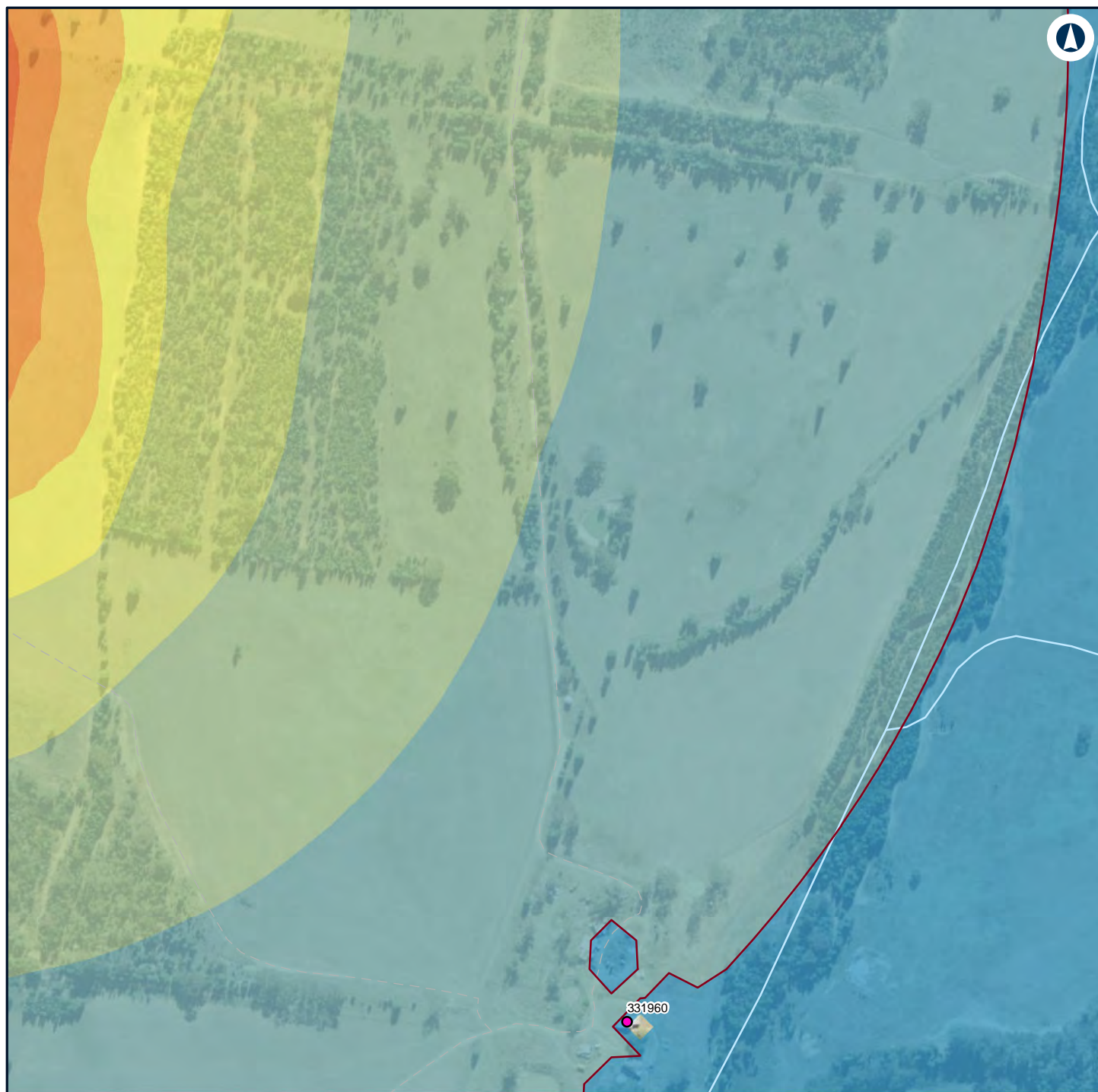

Legend

- Night-time noise management level
- 50 - 55
- 55 - 60
- Residential
- 60 - 65
- 65 - 70

Noise level (dBA L_{Aeq} 15 minute)

- 30 - 35
- 35 - 40
- 40 - 45
- 45 - 50

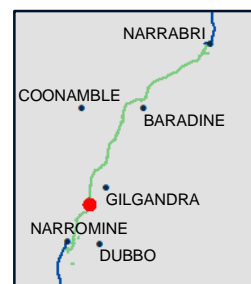

NARROMINE TO NARRABRI

Construction noise contours, Construction Infrastructure (combined)

Appendix H - Page 79 of 249

0 0.1 0.2
Km

Coordinate System: GDA 1994 MGA Zone 55

ARTC makes no representation or warranty and assumes no duty of care or other responsibility to any party as to the completeness, accuracy or suitability of the information contained in this GIS map. The GIS map has been prepared from material provided to ARTC by an external source and ARTC has not taken any steps to verify the completeness, accuracy or suitability of that material.

ARTC will not be responsible for any loss or damage suffered as a result of any person whatsoever placing reliance upon the information contained within this GIS map.

Date: 16/07/2020

Paper: A4

Author: GHD

Scale: 1:5,000

Data Sources: Basemap layers: NSWSS; All other layers: JacobsGHD

INLAND RAIL **ARTC**

The Australian Government is delivering Inland Rail through the Australian Rail Track Corporation (ARTC) in partnership with the private sector.

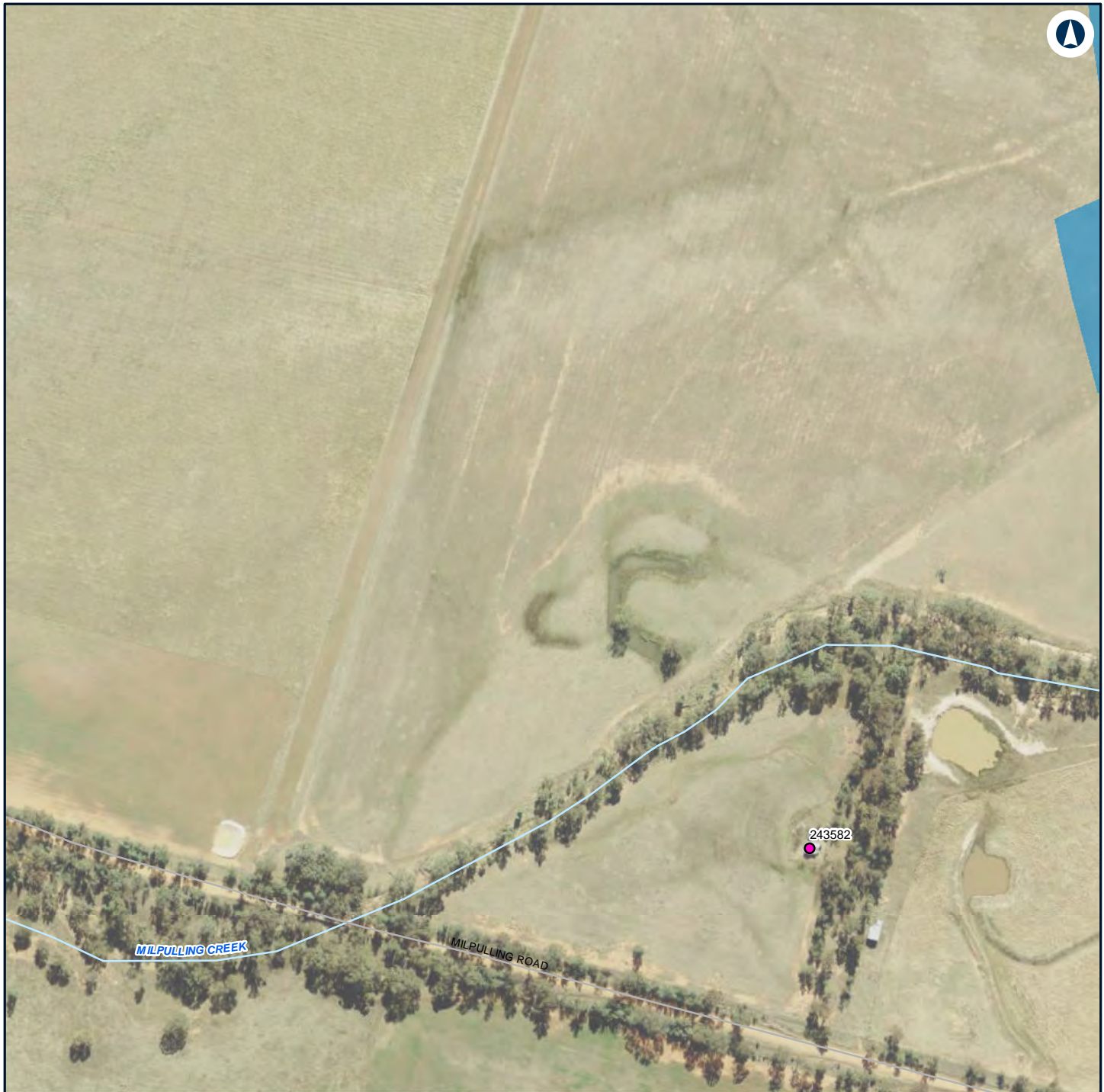

Legend

Structure type

- Residential

Noise level (dBA L_{Aeq} 15 minute)

30 - 35



NARROMINE TO NARRABRI

Construction noise contours, Construction Infrastructure (combined)

Appendix H - Page 80 of 249

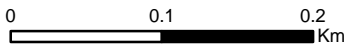

Coordinate System: GDA 1994 MGA Zone 55

ARTC makes no representation or warranty and assumes no duty of care or other responsibility to any party as to the completeness, accuracy or suitability of the information contained in this GIS map. The GIS map has been prepared from material provided to ARTC by an external source and ARTC has not taken any steps to verify the completeness, accuracy or suitability of that material.

ARTC will not be responsible for any loss or damage suffered as a result of any person whatsoever placing reliance upon the information contained within this GIS map.

Date: 16/07/2020

Paper: A4

Author: GHD

Scale: 1:5,000

Data Sources: Basemap layers: NSWSS; All other layers: JacobsGHD

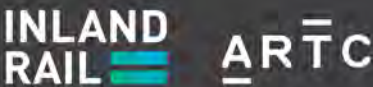

The Australian Government is delivering Inland Rail through the Australian Rail Track Corporation (ARTC) in partnership with the private sector.

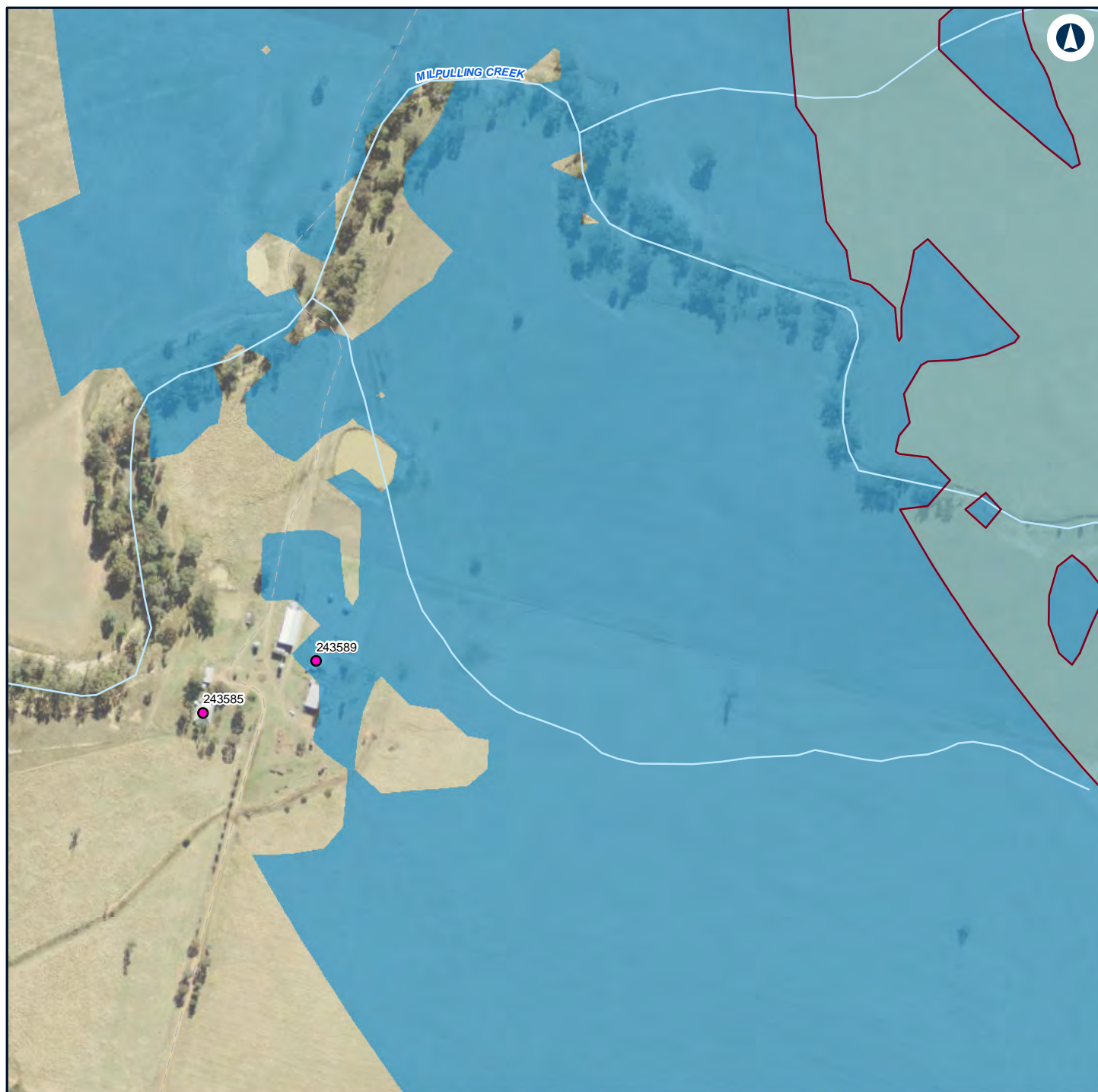

Legend

— Night-time noise management level

Structure type

● Residential

Noise level (dBA L_{Aeq} 15 minute)

30 - 35

35 - 40



NARROMINE TO NARRABRI

Construction noise contours, Construction Infrastructure (combined)

Appendix H - Page 81 of 249

0 0.1 0.2
Km

Coordinate System: GDA 1994 MGA Zone 55

ARTC makes no representation or warranty and assumes no duty of care or other responsibility to any party as to the completeness, accuracy or suitability of the information contained in this GIS map. The GIS map has been prepared from material provided to ARTC by an external source and ARTC has not taken any steps to verify the completeness, accuracy or suitability of that material.

ARTC will not be responsible for any loss or damage suffered as a result of any person whatsoever placing reliance upon the information contained within this GIS map.

Date: 16/07/2020

Paper: A4

Author: GHD

Scale: 1:5,000

Data Sources: Basemap layers: NSWSS; All other layers: JacobsGHD

INLAND RAIL **ARTC**

The Australian Government is delivering Inland Rail through the Australian Rail Track Corporation (ARTC) in partnership with the private sector.

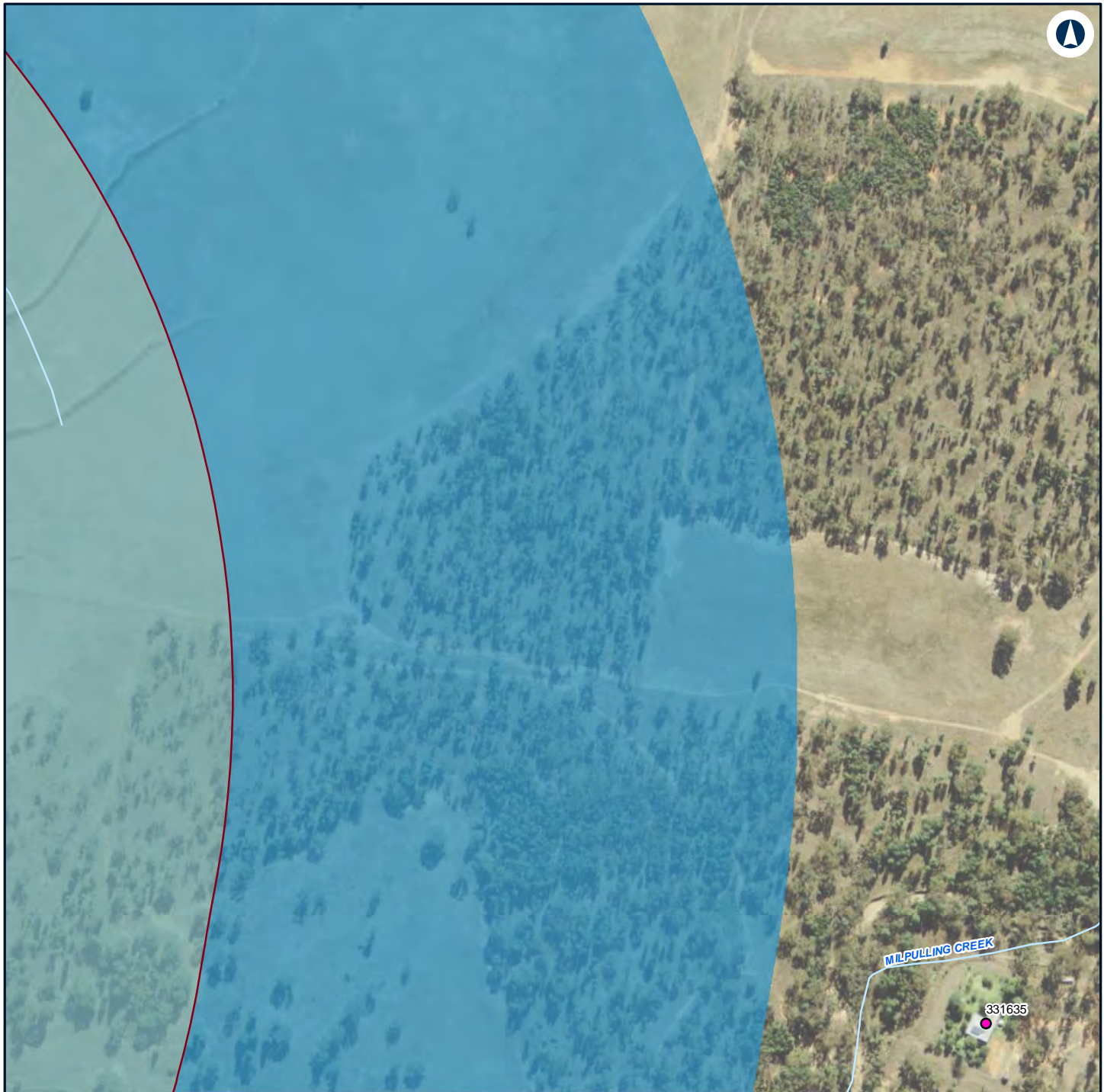

Legend

— Night-time noise management level

Structure type

● Residential

Noise level (dBA L_{Aeq} 15 minute)

30 - 35

35 - 40



NARROMINE TO NARRABRI

Construction noise contours, Construction Infrastructure (combined)

Appendix H - Page 82 of 249

0 0.1 0.2
Km

Coordinate System: GDA 1994 MGA Zone 55

ARTC makes no representation or warranty and assumes no duty of care or other responsibility to any party as to the completeness, accuracy or suitability of the information contained in this GIS map. The GIS map has been prepared from material provided to ARTC by an external source and ARTC has not taken any steps to verify the completeness, accuracy or suitability of that material.

ARTC will not be responsible for any loss or damage suffered as a result of any person whatsoever placing reliance upon the information contained within this GIS map.

Date: 16/07/2020

Paper: A4

Author: GHD

Scale: 1:5,000

Data Sources: Basemap layers: NSWSS; All other layers: JacobsGHD

INLAND RAIL **ARTC**

The Australian Government is delivering Inland Rail through the Australian Rail Track Corporation (ARTC) in partnership with the private sector.



Legend

— Night-time noise management level

Structure type

● Residential

Noise level (dBA L_{Aeq} 15 minute)

30 - 35

35 - 40

40 - 45

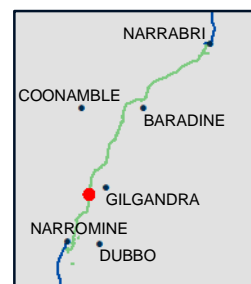

NARROMINE TO NARRABRI

Construction noise contours, Construction Infrastructure (combined)

Appendix H - Page 83 of 249

0 0.1 0.2
Km

Coordinate System: GDA 1994 MGA Zone 55

ARTC makes no representation or warranty and assumes no duty of care or other responsibility to any party as to the completeness, accuracy or suitability of the information contained in this GIS map. The GIS map has been prepared from material provided to ARTC by an external source and ARTC has not taken any steps to verify the completeness, accuracy or suitability of that material.

ARTC will not be responsible for any loss or damage suffered as a result of any person whatsoever placing reliance upon the information contained within this GIS map.

Date: 16/07/2020

Paper: A4

Author: GHD

Scale: 1:5,000

Data Sources: Basemap layers: NSWSS; All other layers: JacobsGHD

INLAND RAIL **ARTC**

The Australian Government is delivering Inland Rail through the Australian Rail Track Corporation (ARTC) in partnership with the private sector.



Legend

Structure type

● Residential

Noise level (dBA L_{Aeq} 15 minute)

■ 30 - 35



00.10.2

Km

Coordinate System: GDA 1994 MGA Zone 55

ARTC makes no representation or warranty and assumes no duty of care or other responsibility to any party as to the completeness, accuracy or suitability of the information contained in this GIS map. The GIS map has been prepared from material provided to ARTC by an external source and ARTC has not taken any steps to verify the completeness, accuracy or suitability of that material.

ARTC will not be responsible for any loss or damage suffered as a result of any person whatsoever placing reliance upon the information contained within this GIS map.

Date: 16/07/2020

Paper: A4

Author: GHD

Scale: 1:5,000

Data Sources: Basemap layers: NSWSS; All other layers: JacobsGHD

INLAND RAIL

ARTC

The Australian Government is delivering Inland Rail through the Australian Rail Track Corporation (ARTC) in partnership with the private sector.

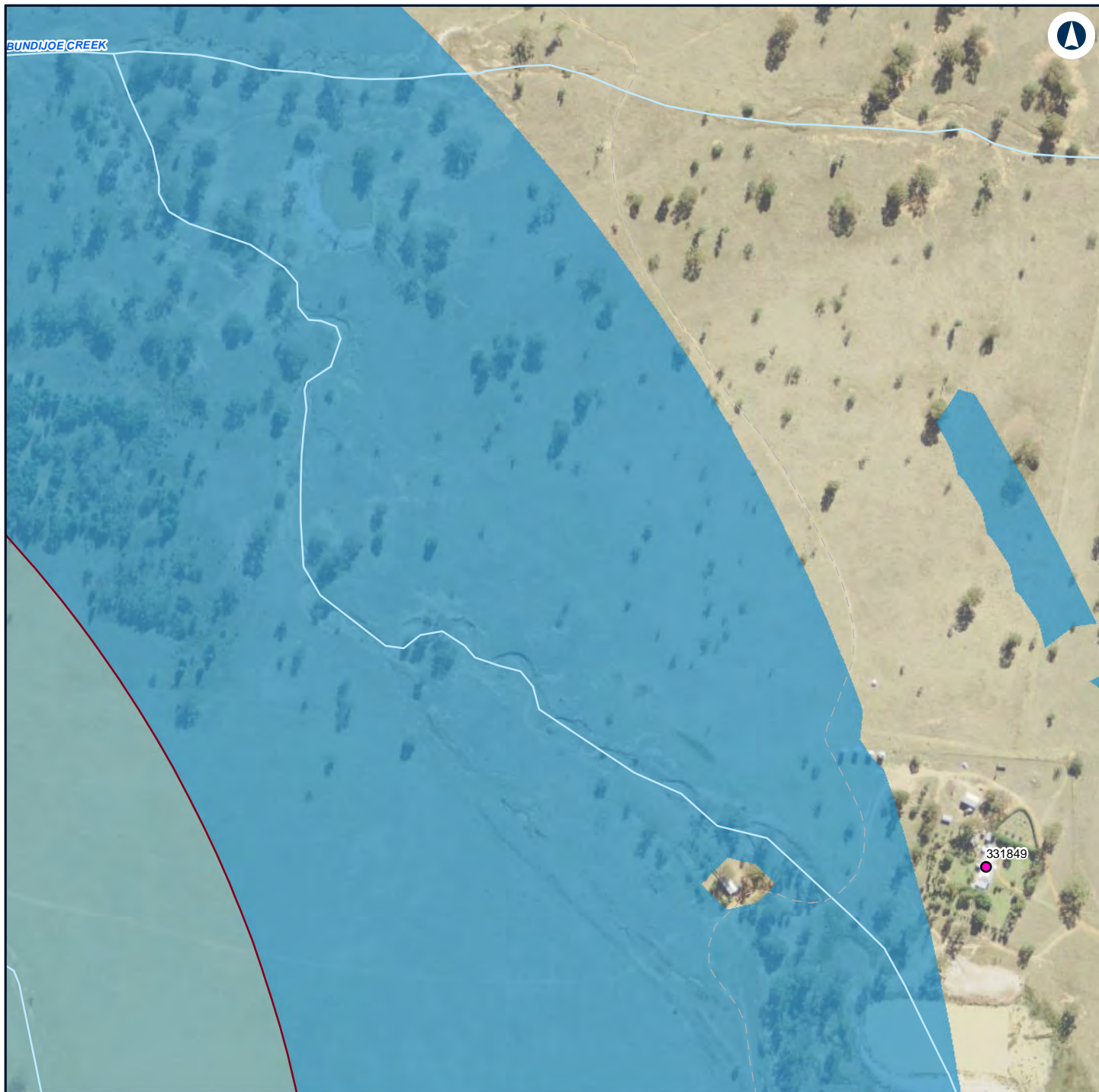

Legend

— Night-time noise management level

Structure type

● Residential

Noise level (dBA L_{Aeq} 15 minute)

30 - 35

35 - 40

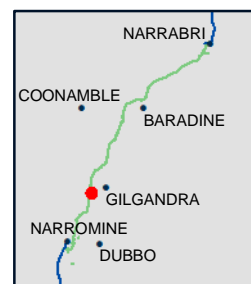

NARROMINE TO NARRABRI

Construction noise contours, Construction Infrastructure (combined)

Appendix H - Page 85 of 249

0 0.1 0.2
Km

Coordinate System: GDA 1994 MGA Zone 55

ARTC makes no representation or warranty and assumes no duty of care or other responsibility to any party as to the completeness, accuracy or suitability of the information contained in this GIS map. The GIS map has been prepared from material provided to ARTC by an external source and ARTC has not taken any steps to verify the completeness, accuracy or suitability of that material.

ARTC will not be responsible for any loss or damage suffered as a result of any person whatsoever placing reliance upon the information contained within this GIS map.

Date: 16/07/2020

Paper: A4

Author: GHD

Scale: 1:5,000

Data Sources: Basemap layers: NSWSS; All other layers: JacobsGHD

INLAND RAIL **ARTC**

The Australian Government is delivering Inland Rail through the Australian Rail Track Corporation (ARTC) in partnership with the private sector.

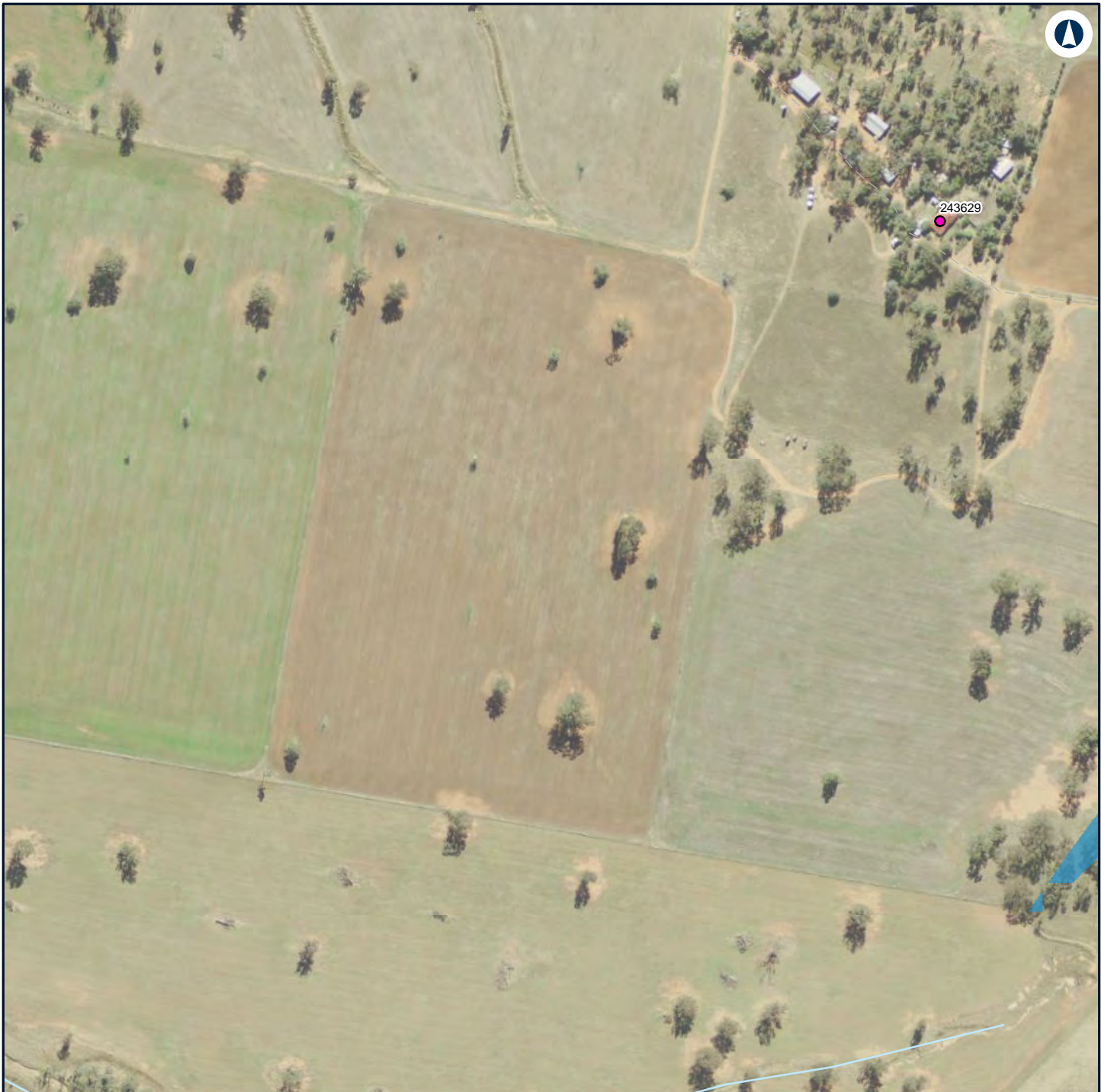

Legend

Structure type

● Residential

Noise level (dBA L_{Aeq} 15 minute)

30 - 35



NARROMINE TO NARRABRI

Construction noise contours, Construction Infrastructure (combined)

Appendix H - Page 86 of 249

0
0.1
0.2

Km

Coordinate System: GDA 1994 MGA Zone 55

ARTC makes no representation or warranty and assumes no duty of care or other responsibility to any party as to the completeness, accuracy or suitability of the information contained in this GIS map. The GIS map has been prepared from material provided to ARTC by an external source and ARTC has not taken any steps to verify the completeness, accuracy or suitability of that material.

ARTC will not be responsible for any loss or damage suffered as a result of any person whatsoever placing reliance upon the information contained within this GIS map.

Date: 16/07/2020
Paper: A4

Author: GHD
Scale: 1:5,000

Data Sources: Basemap layers: NSWSS; All other layers: JacobsGHD

INLAND RAIL

ARTC

The Australian Government is delivering Inland Rail through the Australian Rail Track Corporation (ARTC) in partnership with the private sector.

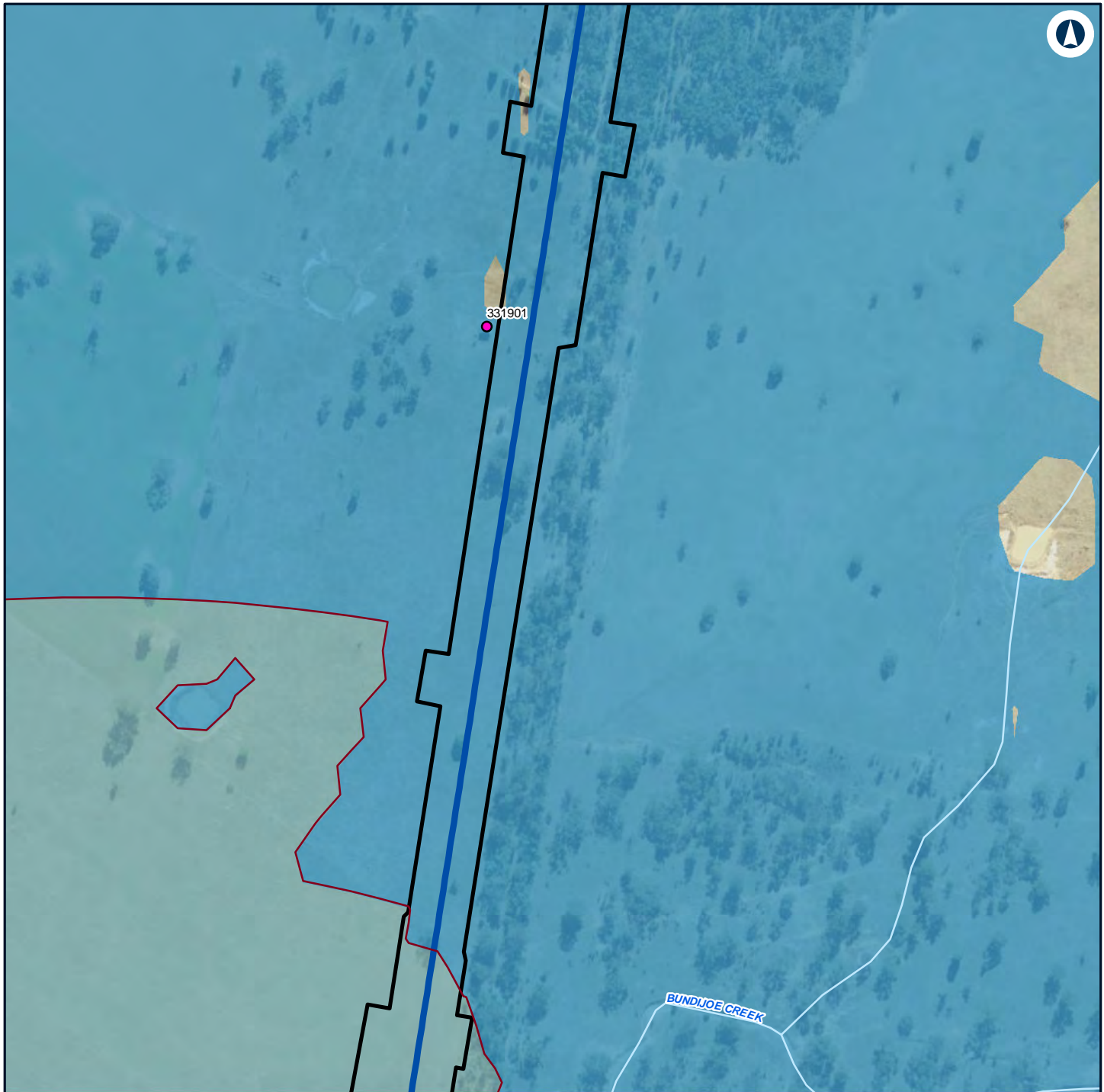

Legend

- Construction footprint
- Night-time noise management level

Structure type

- Residential

Noise level (dBA L_{Aeq} 15 minute)

- 30 - 35
- 35 - 40



NARROMINE TO NARRABRI

Construction noise contours, Construction Infrastructure (combined)

Appendix H - Page 87 of 249

0 0.1 0.2
Km

Coordinate System: GDA 1994 MGA Zone 55

ARTC makes no representation or warranty and assumes no duty of care or other responsibility to any party as to the completeness, accuracy or suitability of the information contained in this GIS map. The GIS map has been prepared from material provided to ARTC by an external source and ARTC has not taken any steps to verify the completeness, accuracy or suitability of that material.

ARTC will not be responsible for any loss or damage suffered as a result of any person whatsoever placing reliance upon the information contained within this GIS map.

Date: 16/07/2020

Paper: A4

Author: GHD

Scale: 1:5,000

Data Sources: Basemap layers: NSWSS; All other layers: JacobsGHD

INLAND RAIL **ARTC**

The Australian Government is delivering Inland Rail through the Australian Rail Track Corporation (ARTC) in partnership with the private sector.



Legend

Structure type

● Residential

Noise level (dBA L_{Aeq} 15 minute)

■ 30 - 35



NARROMINE TO NARRABRI

0 0.1 0.2 Km

Coordinate System: GDA 1994 MGA Zone 55

ARTC makes no representation or warranty and assumes no duty of care or other responsibility to any party as to the completeness, accuracy or suitability of the information contained in this GIS map. The GIS map has been prepared from material provided to ARTC by an external source and ARTC has not taken any steps to verify the completeness, accuracy or suitability of that material.

ARTC will not be responsible for any loss or damage suffered as a result of any person whatsoever placing reliance upon the information contained within this GIS map.

Date: 16/07/2020
Author: GHD

Paper: A4
Scale: 1:5,000

Data Sources: Basemap layers: NSWSS; All other layers: JacobsGHD

Construction noise contours, Construction Infrastructure (combined)

INLAND RAIL **ARTC**

The Australian Government is delivering Inland Rail through the Australian Rail Track Corporation (ARTC) in partnership with the private sector.

Appendix H - Page 88 of 249



Legend

— Night-time noise management level

Structure type

- Commercial/Industrial
- Community
- Residential

Noise level (dBA L_{Aeq} 15 minute)

- 30 - 35
- 35 - 40



NARROMINE TO NARRABRI

Construction noise contours, Construction Infrastructure (combined)

Appendix H - Page 89 of 249

0 0.1 0.2
Km

Coordinate System: GDA 1994 MGA Zone 55

ARTC makes no representation or warranty and assumes no duty of care or other responsibility to any party as to the completeness, accuracy or suitability of the information contained in this GIS map. The GIS map has been prepared from material provided to ARTC by an external source and ARTC has not taken any steps to verify the completeness, accuracy or suitability of that material.

ARTC will not be responsible for any loss or damage suffered as a result of any person whatsoever placing reliance upon the information contained within this GIS map.

Date: 16/07/2020

Paper: A4

Author: GHD

Scale: 1:5,000

Data Sources: Basemap layers: NSWSS; All other layers: JacobsGHD

INLAND RAIL **ARTC**

The Australian Government is delivering Inland Rail through the Australian Rail Track Corporation (ARTC) in partnership with the private sector.

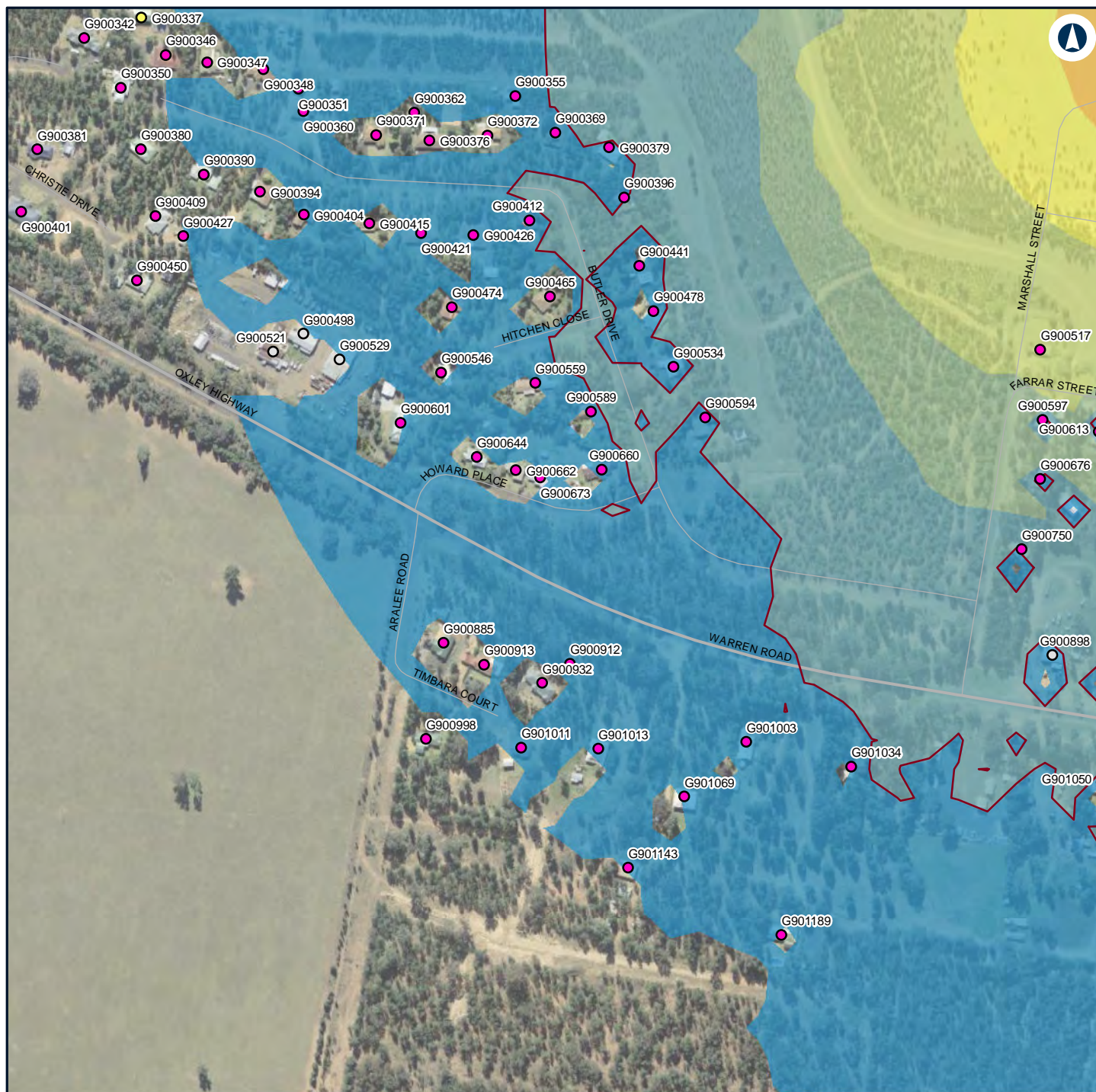

Legend

— Night-time noise management level

Structure type

○ Commercial/Industrial

● Community

● Residential

Noise level (dBA L_{Aeq} 15 minute)

30 - 35

35 - 40

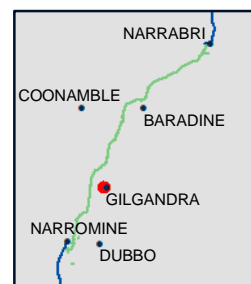

NARROMINE TO NARRABRI

Construction noise contours, Construction Infrastructure (combined)

Appendix H - Page 90 of 249

0 0.1 0.2
Km

Coordinate System: GDA 1994 MGA Zone 55

ARTC makes no representation or warranty and assumes no duty of care or other responsibility to any party as to the completeness, accuracy or suitability of the information contained in this GIS map. The GIS map has been prepared from material provided to ARTC by an external source and ARTC has not taken any steps to verify the completeness, accuracy or suitability of that material.

ARTC will not be responsible for any loss or damage suffered as a result of any person whatsoever placing reliance upon the information contained within this GIS map.

Date: 16/07/2020

Paper: A4

Author: GHD

Scale: 1:5,000

Data Sources: Basemap layers: NSWSS; All other layers: JacobsGHD

INLAND RAIL **ARTC**

The Australian Government is delivering Inland Rail through the Australian Rail Track Corporation (ARTC) in partnership with the private sector.

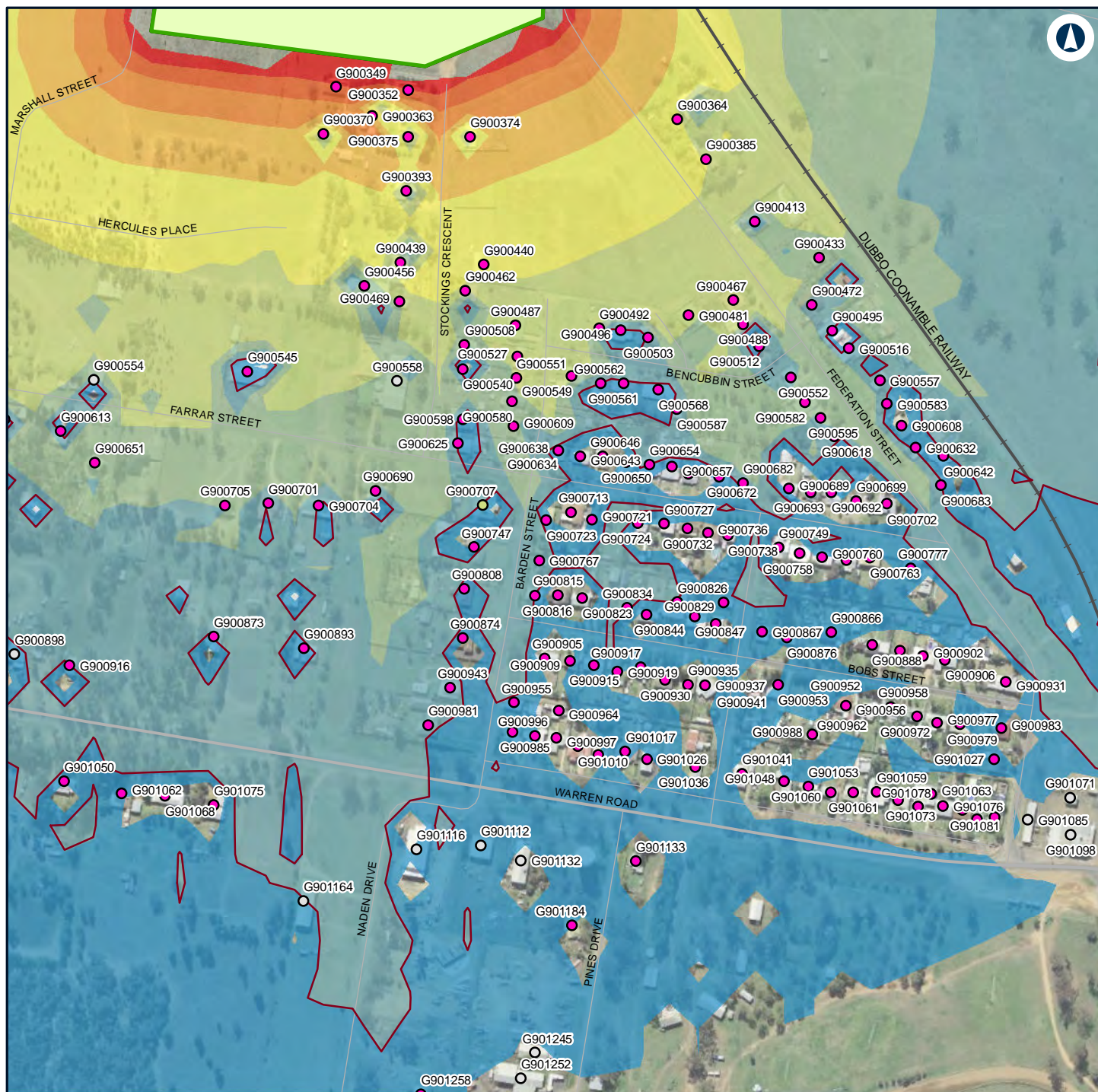

Legend

- Construction footprint
- Temporary workforce accommodation
- Night-time noise management level

Structure type

- Child care facility
- Commercial/Industrial
- Residential

Noise level (dBA L_{Aeq} 15 minute)	
	30 - 35
	35 - 40
	40 - 45
	45 - 50
	50 - 55
	55 - 60
	60 - 65
	65 - 70
	70 - 75



NARROMINE TO NARRABRI

Construction noise contours, Construction Infrastructure (combined)

Appendix H - Page 91 of 249

0 0.1 0.2
Km

Coordinate System: GDA 1994 MGA Zone 55

ARTC makes no representation or warranty and assumes no duty of care or other responsibility to any party as to the completeness, accuracy or suitability of the information contained in this GIS map. The GIS map has been prepared from material provided to ARTC by an external source and ARTC has not taken any steps to verify the completeness, accuracy or suitability of that material.

ARTC will not be responsible for any loss or damage suffered as a result of any person whatsoever placing reliance upon the information contained within this GIS map.

Date: 16/07/2020

Paper: A4

Author: GHD

Scale: 1:5,000

Data Sources: Basemap layers: NSWSS; All other layers: JacobsGHD

INLAND RAIL **ARTC**

The Australian Government is delivering Inland Rail through the Australian Rail Track Corporation (ARTC) in partnership with the private sector.

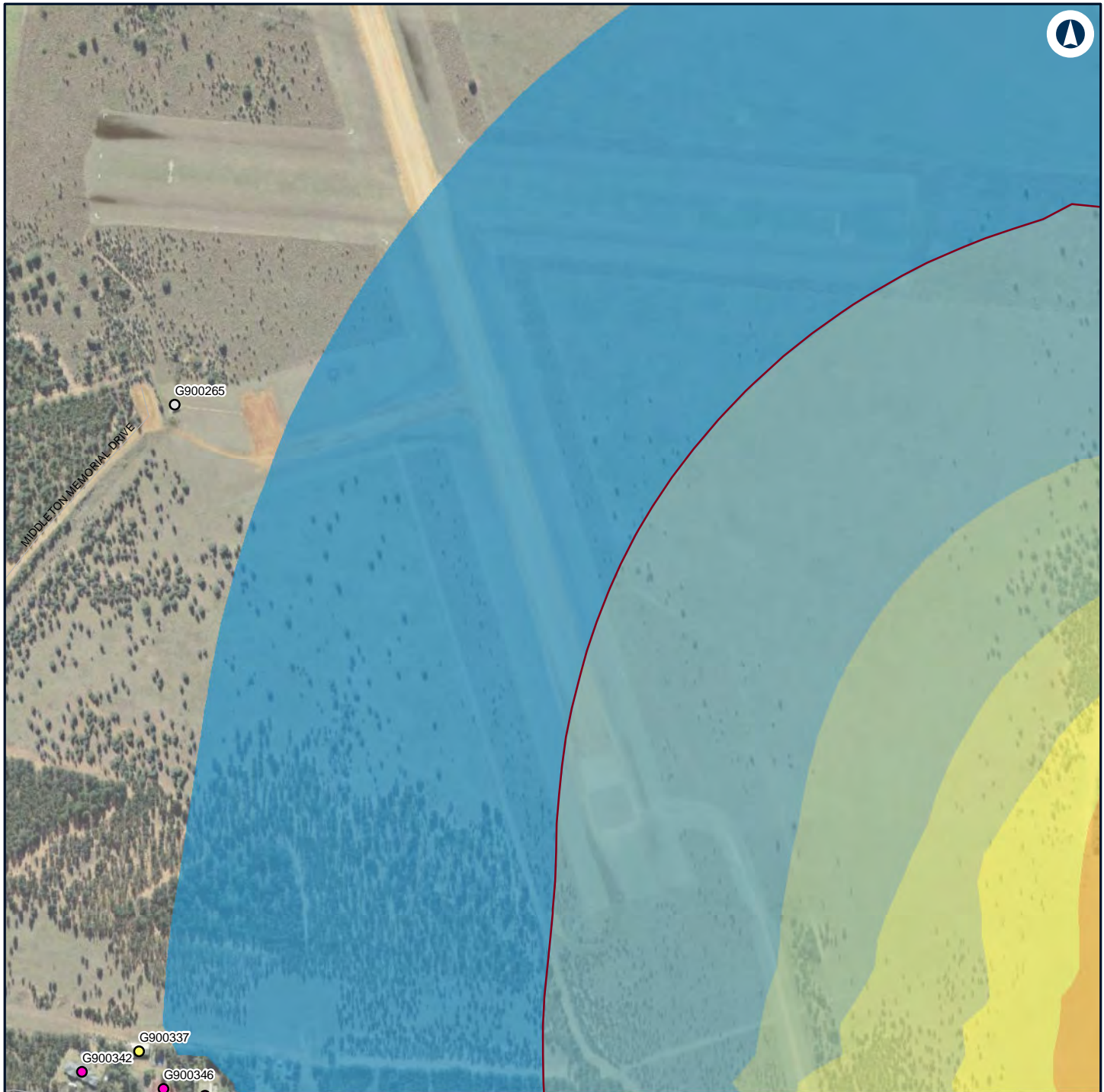

Legend

— Night-time noise management level

Structure type

○ Commercial/Industrial

● Community

● Residential

Noise level (dBA L_{Aeq} 15 minute)

30 - 35

35 - 40

40 - 45

45 - 50

50 - 55

55 - 60



NARROMINE TO NARRABRI

Construction noise contours, Construction Infrastructure (combined)

Appendix H - Page 93 of 249

0 0.1 0.2
Km

Coordinate System: GDA 1994 MGA Zone 55

ARTC makes no representation or warranty and assumes no duty of care or other responsibility to any party as to the completeness, accuracy or suitability of the information contained in this GIS map. The GIS map has been prepared from material provided to ARTC by an external source and ARTC has not taken any steps to verify the completeness, accuracy or suitability of that material.

ARTC will not be responsible for any loss or damage suffered as a result of any person whatsoever placing reliance upon the information contained within this GIS map.

Date: 16/07/2020

Paper: A4

Author: GHD

Scale: 1:5,000

Data Sources: Basemap layers: NSWSS; All other layers: JacobsGHD

INLAND RAIL **ARTC**

The Australian Government is delivering Inland Rail through the Australian Rail Track Corporation (ARTC) in partnership with the private sector.

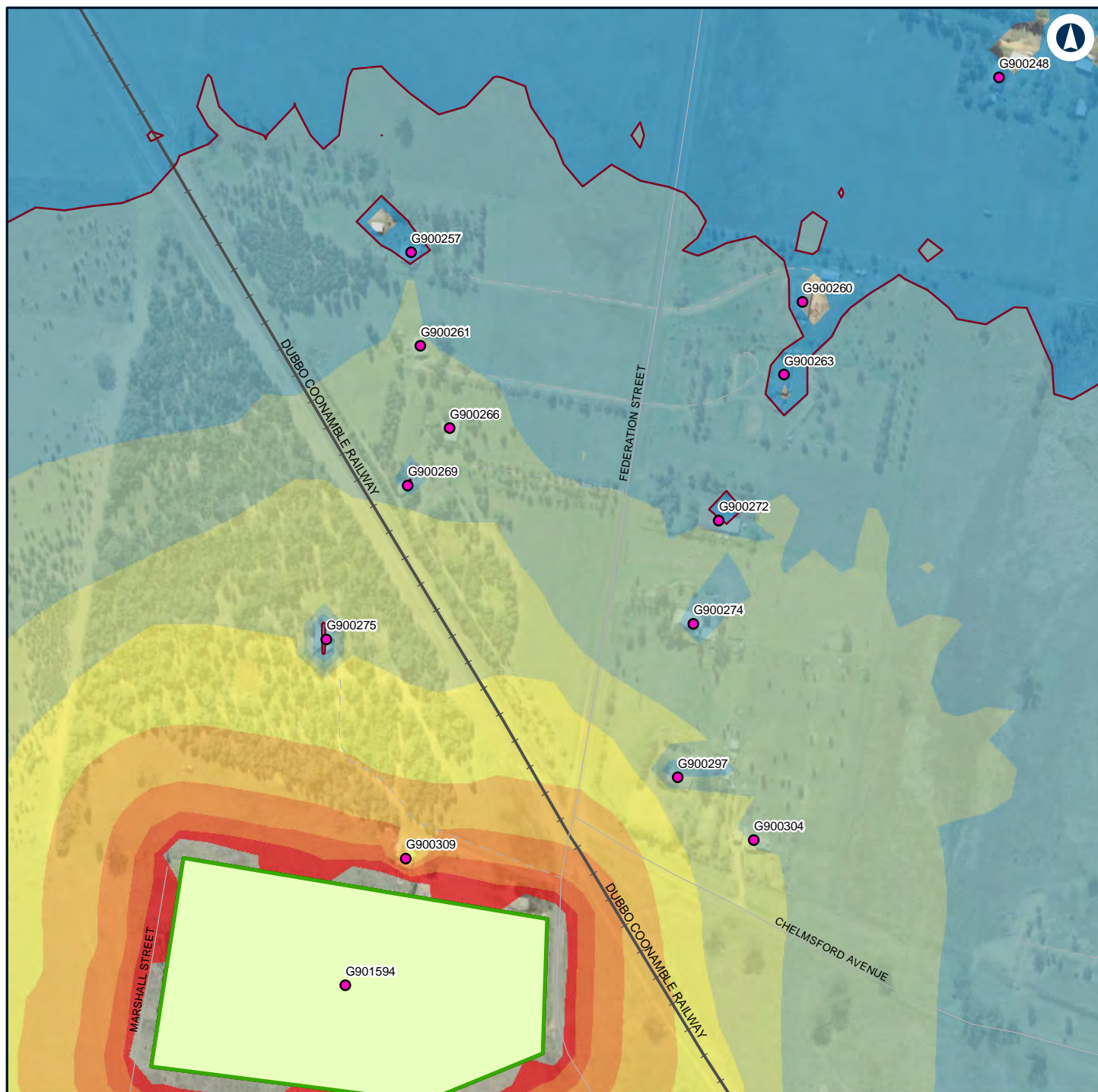

Legend

- Construction footprint
- Temporary workforce accommodation
- Night-time noise management level

Structure type

- Residential

Noise level (dBA L_{Aeq} 15 minute)

- 30 - 35
- 35 - 40

- 40 - 45
- 45 - 50
- 50 - 55
- 55 - 60
- 60 - 65
- 65 - 70
- 70 - 75



NARROMINE TO NARRABRI

Construction noise contours, Construction Infrastructure (combined)

Appendix H - Page 94 of 249

0 0.1 0.2
Km

Coordinate System: GDA 1994 MGA Zone 55

ARTC makes no representation or warranty and assumes no duty of care or other responsibility to any party as to the completeness, accuracy or suitability of the information contained in this GIS map. The GIS map has been prepared from material provided to ARTC by an external source and ARTC has not taken any steps to verify the completeness, accuracy or suitability of that material.

ARTC will not be responsible for any loss or damage suffered as a result of any person whatsoever placing reliance upon the information contained within this GIS map.

Date: 16/07/2020

Paper: A4

Author: GHD

Scale: 1:5,000

Data Sources: Basemap layers: NSWSS; All other layers: JacobsGHD

INLAND RAIL **ARTC**

The Australian Government is delivering Inland Rail through the Australian Rail Track Corporation (ARTC) in partnership with the private sector.

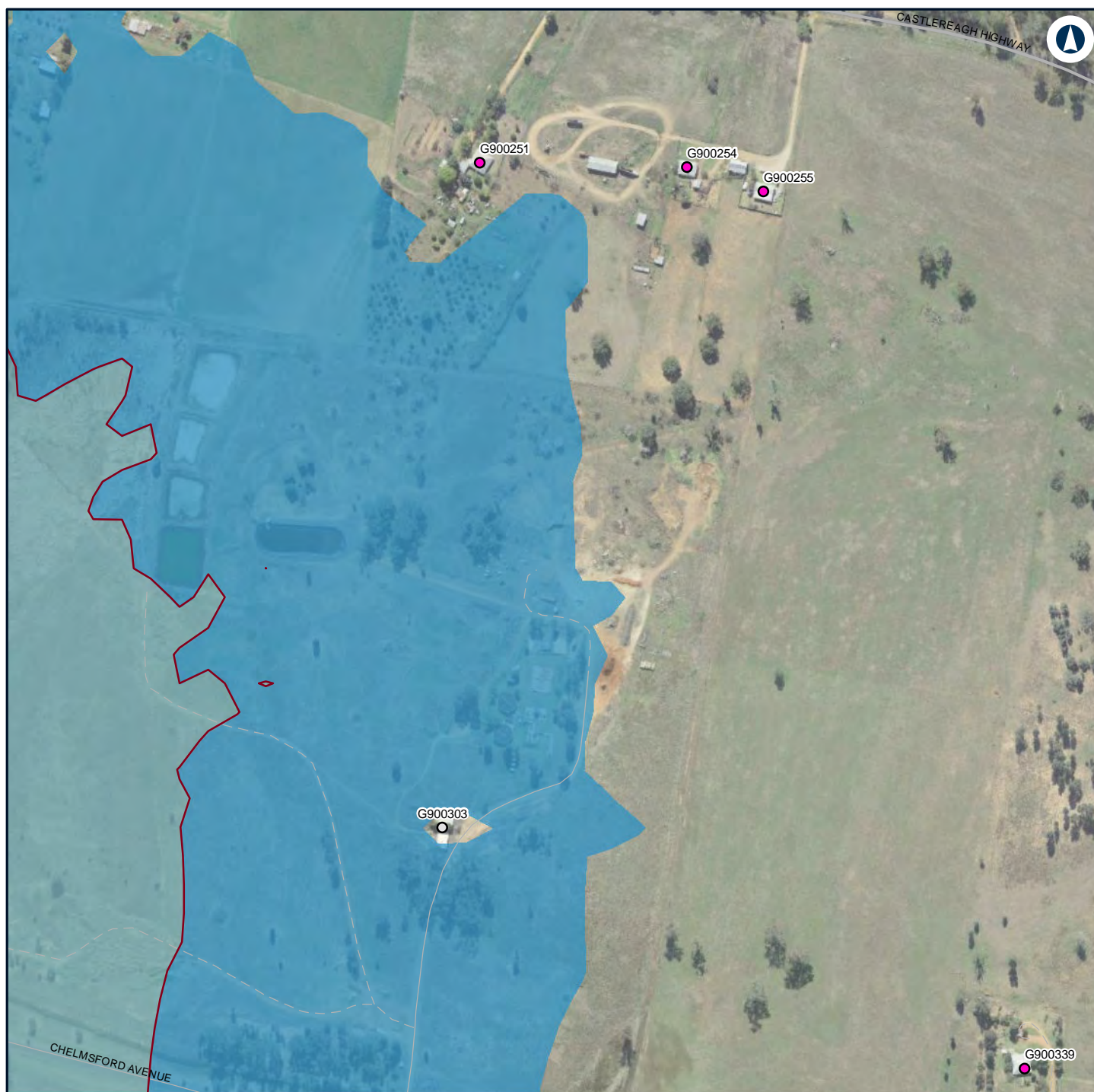

Legend

— Night-time noise management level

Structure type

- Commercial/Industrial
- Residential

Noise level (dBA L_{Aeq} 15 minute)

- 30 - 35
- 35 - 40



NARROMINE TO NARRABRI

Construction noise contours, Construction Infrastructure (combined)

Appendix H - Page 95 of 249

0 0.1 0.2
Km

Coordinate System: GDA 1994 MGA Zone 55

ARTC makes no representation or warranty and assumes no duty of care or other responsibility to any party as to the completeness, accuracy or suitability of the information contained in this GIS map. The GIS map has been prepared from material provided to ARTC by an external source and ARTC has not taken any steps to verify the completeness, accuracy or suitability of that material.

ARTC will not be responsible for any loss or damage suffered as a result of any person whatsoever placing reliance upon the information contained within this GIS map.

Date: 16/07/2020

Paper: A4

Author: GHD

Scale: 1:5,000

Data Sources: Basemap layers: NSWSS; All other layers: JacobsGHD

INLAND RAIL **ARTC**

The Australian Government is delivering Inland Rail through the Australian Rail Track Corporation (ARTC) in partnership with the private sector.



Legend

Structure type

- Residential

Noise level (dBA L_{Aeq} 15 minute)

- 30 - 35



NARROMINE TO NARRABRI

Construction noise contours, Construction Infrastructure (combined)

Appendix H - Page 96 of 249

0 0.1 0.2
Km

Coordinate System: GDA 1994 MGA Zone 55

ARTC makes no representation or warranty and assumes no duty of care or other responsibility to any party as to the completeness, accuracy or suitability of the information contained in this GIS map. The GIS map has been prepared from material provided to ARTC by an external source and ARTC has not taken any steps to verify the completeness, accuracy or suitability of that material.

ARTC will not be responsible for any loss or damage suffered as a result of any person whatsoever placing reliance upon the information contained within this GIS map.

Date: 16/07/2020

Paper: A4

Author: GHD

Scale: 1:5,000

Data Sources: Basemap layers: NSWSS; All other layers: JacobsGHD

INLAND RAIL **ARTC**

The Australian Government is delivering Inland Rail through the Australian Rail Track Corporation (ARTC) in partnership with the private sector.



Legend

Structure type

● Residential

Noise level (dBA L_{Aeq} 15 minute)

■ 30 - 35



NARROMINE TO NARRABRI

Construction noise contours, Construction Infrastructure (combined)

Appendix H - Page 97 of 249

0
0.1
0.2
Km

Coordinate System: GDA 1994 MGA Zone 55

ARTC makes no representation or warranty and assumes no duty of care or other responsibility to any party as to the completeness, accuracy or suitability of the information contained in this GIS map. The GIS map has been prepared from material provided to ARTC by an external source and ARTC has not taken any steps to verify the completeness, accuracy or suitability of that material.

ARTC will not be responsible for any loss or damage suffered as a result of any person whatsoever placing reliance upon the information contained within this GIS map.

Date: 16/07/2020
Author: GHD
Data Sources: Basemap layers: NSWSS; All other layers: JacobsGHD

Paper: A4
Scale: 1:5,000

INLAND RAIL

ARTC

The Australian Government is delivering Inland Rail through the Australian Rail Track Corporation (ARTC) in partnership with the private sector.

G:\22\19593\GIS\GIS_2500_N2N_v2\Maps\Deliverables_100percentUpdate\EIS\Noise\2500_EISNoise027_ConstructionInfrastructure_A.mxd



Legend

Structure type

- Residential

Noise level (dBA L_{Aeq} 15 minute)

- 30 - 35



NARROMINE TO NARRABRI

Construction noise contours, Construction Infrastructure (combined)

Appendix H - Page 98 of 249

0 0.1 0.2
Km

Coordinate System: GDA 1994 MGA Zone 55

ARTC makes no representation or warranty and assumes no duty of care or other responsibility to any party as to the completeness, accuracy or suitability of the information contained in this GIS map. The GIS map has been prepared from material provided to ARTC by an external source and ARTC has not taken any steps to verify the completeness, accuracy or suitability of that material.

ARTC will not be responsible for any loss or damage suffered as a result of any person whatsoever placing reliance upon the information contained within this GIS map.

Date: 16/07/2020

Paper: A4

Author: GHD

Scale: 1:5,000

Data Sources: Basemap layers: NSWSS; All other layers: JacobsGHD

INLAND RAIL **ARTC**

The Australian Government is delivering Inland Rail through the Australian Rail Track Corporation (ARTC) in partnership with the private sector.

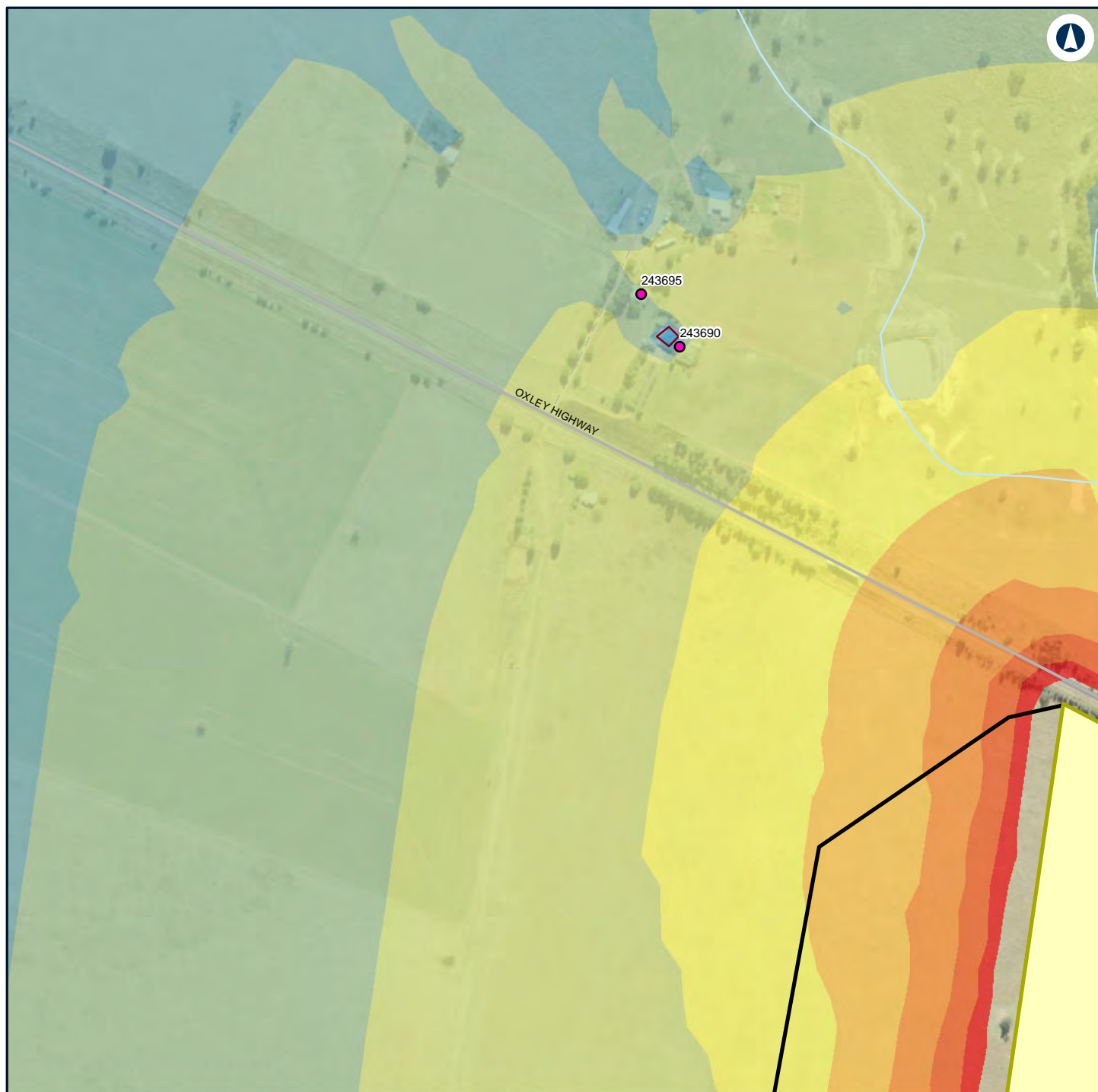

Legend

Construction footprint

General Compound

Night-time noise management level

Structure type

Residential

Noise level (dBA L_{Aeq} 15 minute)

30 - 35

35 - 40

40 - 45

45 - 50

50 - 55

55 - 60

60 - 65

65 - 70

70 - 75



NARROMINE TO NARRABRI

Construction noise contours, Construction Infrastructure (combined)

Appendix H - Page 99 of 249

0 0.1 0.2
Km

Coordinate System: GDA 1994 MGA Zone 55

ARTC makes no representation or warranty and assumes no duty of care or other responsibility to any party as to the completeness, accuracy or suitability of the information contained in this GIS map. The GIS map has been prepared from material provided to ARTC by an external source and ARTC has not taken any steps to verify the completeness, accuracy or suitability of that material.

ARTC will not be responsible for any loss or damage suffered as a result of any person whatsoever placing reliance upon the information contained within this GIS map.

Date: 16/07/2020

Paper: A4

Author: GHD

Scale: 1:5,000

Data Sources: Basemap layers: NSWSS; All other layers: JacobsGHD

INLAND RAIL **ARTC**

The Australian Government is delivering Inland Rail through the Australian Rail Track Corporation (ARTC) in partnership with the private sector.

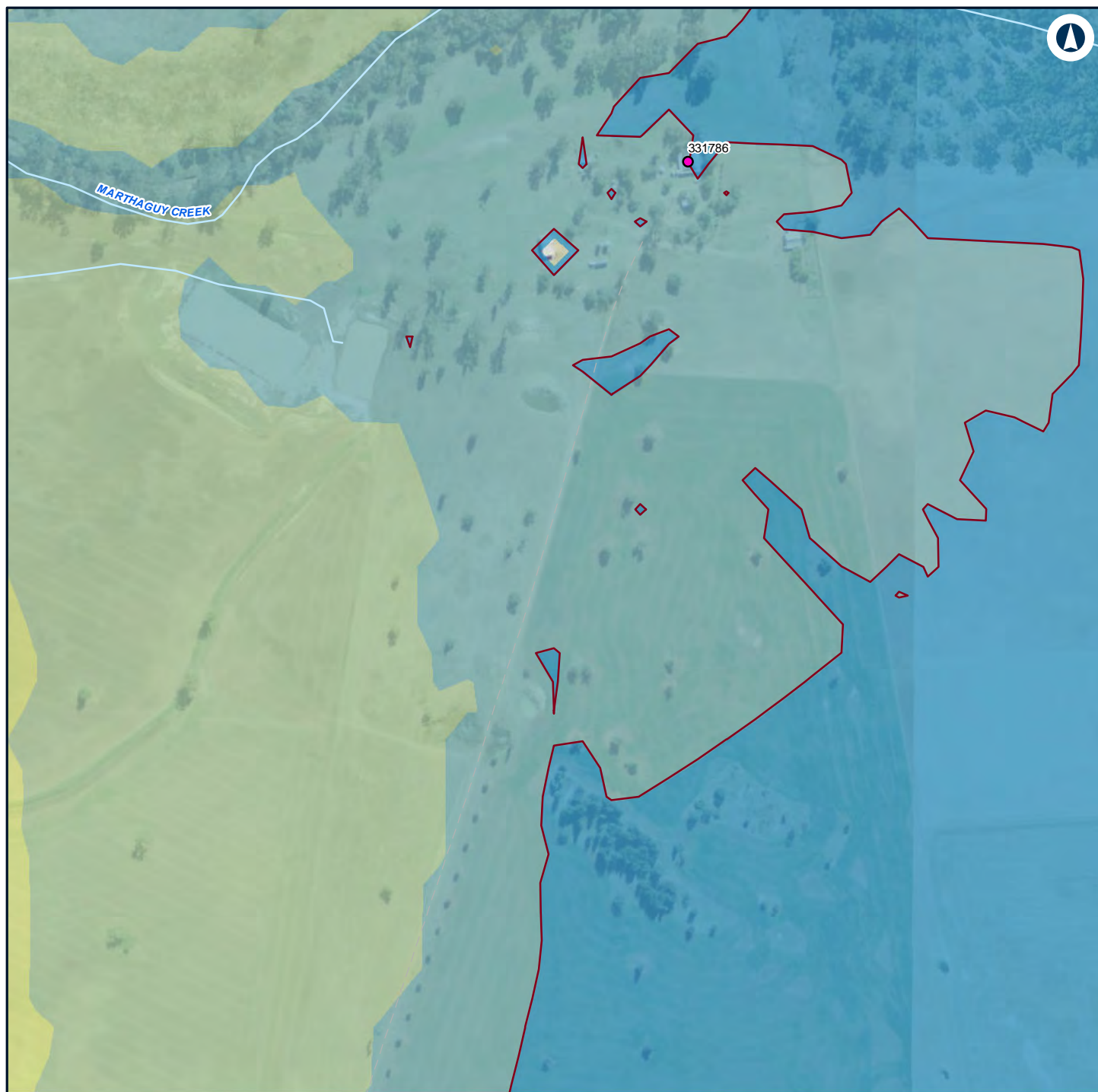

Legend

— Night-time noise management level

Structure type

● Residential

Noise level (dBA L_{Aeq} 15 minute)

30 - 35

35 - 40

40 - 45

45 - 50



NARROMINE TO NARRABRI

Construction noise contours, Construction Infrastructure (combined)

Appendix H - Page 100 of 249

0 0.1 0.2
Km

Coordinate System: GDA 1994 MGA Zone 55

ARTC makes no representation or warranty and assumes no duty of care or other responsibility to any party as to the completeness, accuracy or suitability of the information contained in this GIS map. The GIS map has been prepared from material provided to ARTC by an external source and ARTC has not taken any steps to verify the completeness, accuracy or suitability of that material.

ARTC will not be responsible for any loss or damage suffered as a result of any person whatsoever placing reliance upon the information contained within this GIS map.

Date: 16/07/2020

Paper: A4

Author: GHD

Scale: 1:5,000

Data Sources: Basemap layers: NSWSS; All other layers: JacobsGHD

INLAND RAIL **ARTC**

The Australian Government is delivering Inland Rail through the Australian Rail Track Corporation (ARTC) in partnership with the private sector.



Legend

Structure type

- Residential

Noise level (dBA L_{Aeq} 15 minute)

30 - 35



NARROMINE TO NARRABRI

Construction noise contours, Construction Infrastructure (combined)

Appendix H - Page 101 of 249

0 0.1 0.2
Km

Coordinate System: GDA 1994 MGA Zone 55

ARTC makes no representation or warranty and assumes no duty of care or other responsibility to any party as to the completeness, accuracy or suitability of the information contained in this GIS map. The GIS map has been prepared from material provided to ARTC by an external source and ARTC has not taken any steps to verify the completeness, accuracy or suitability of that material.

ARTC will not be responsible for any loss or damage suffered as a result of any person whatsoever placing reliance upon the information contained within this GIS map.

Date: 16/07/2020

Paper: A4

Author: GHD

Scale: 1:5,000

Data Sources: Basemap layers: NSWSS; All other layers: JacobsGHD

INLAND RAIL **ARTC**

The Australian Government is delivering Inland Rail through the Australian Rail Track Corporation (ARTC) in partnership with the private sector.



Legend

— Night-time noise management level

Structure type

● Residential

Noise level (dBA L_{Aeq} 15 minute)

30 - 35

35 - 40



NARROMINE TO NARRABRI

Construction noise contours, Construction Infrastructure (combined)

Appendix H - Page 102 of 249

0 0.1 0.2
Km

Coordinate System: GDA 1994 MGA Zone 55

ARTC makes no representation or warranty and assumes no duty of care or other responsibility to any party as to the completeness, accuracy or suitability of the information contained in this GIS map. The GIS map has been prepared from material provided to ARTC by an external source and ARTC has not taken any steps to verify the completeness, accuracy or suitability of that material.

ARTC will not be responsible for any loss or damage suffered as a result of any person whatsoever placing reliance upon the information contained within this GIS map.

Date: 16/07/2020

Paper: A4

Author: GHD

Scale: 1:5,000

Data Sources: Basemap layers: NSWSS; All other layers: JacobsGHD

INLAND RAIL **ARTC**

The Australian Government is delivering Inland Rail through the Australian Rail Track Corporation (ARTC) in partnership with the private sector.



Legend

Structure type

● Residential

Noise level (dBA L_{Aeq} 15 minute)

30 - 35



NARROMINE TO NARRABRI
Construction noise contours, Construction Infrastructure (combined)
Appendix H - Page 103 of 249

0
0.1
0.2
Km

Coordinate System: GDA 1994 MGA Zone 55

ARTC makes no representation or warranty and assumes no duty of care or other responsibility to any party as to the completeness, accuracy or suitability of the information contained in this GIS map. The GIS map has been prepared from material provided to ARTC by an external source and ARTC has not taken any steps to verify the completeness, accuracy or suitability of that material.

ARTC will not be responsible for any loss or damage suffered as a result of any person whatsoever placing reliance upon the information contained within this GIS map.

Date: 16/07/2020
Author: GHD
Data Sources: Basemap layers: NSWSS; All other layers: JacobsGHD

Paper: A4
Scale: 1:5,000

INLAND RAIL
ARTC

The Australian Government is delivering Inland Rail through the Australian Rail Track Corporation (ARTC) in partnership with the private sector.

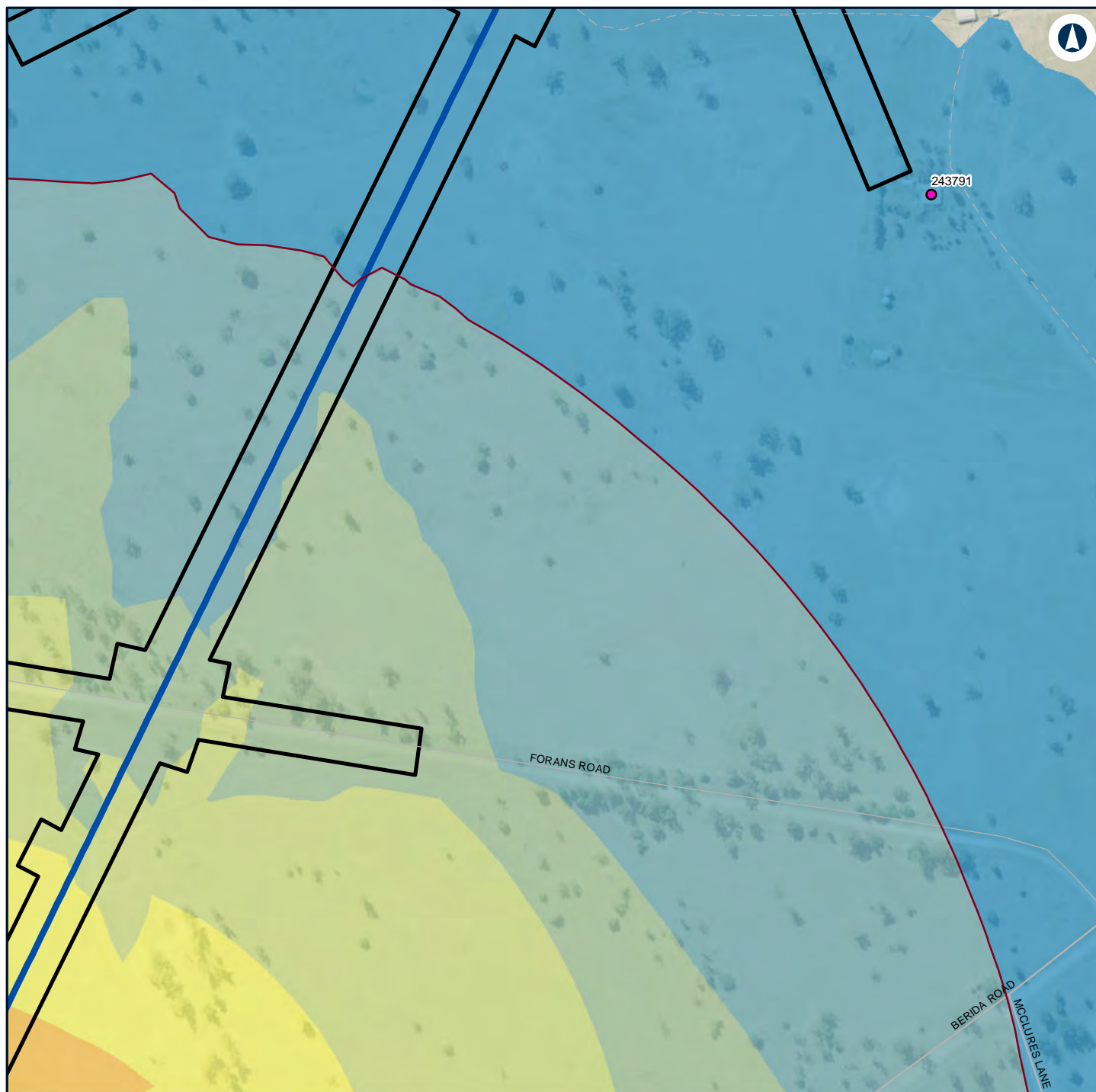

Legend

Construction footprint

Night-time noise management level

Structure type

Residential

Noise level (dBA L_{Aeq} 15 minute)

30 - 35

35 - 40

40 - 45

45 - 50

50 - 55

55 - 60

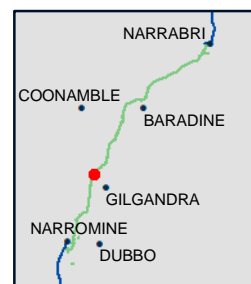

NARROMINE TO NARRABRI

Construction noise contours, Construction Infrastructure (combined)

Appendix H - Page 104 of 249

0 0.1 0.2
Km

Coordinate System: GDA 1994 MGA Zone 55

ARTC makes no representation or warranty and assumes no duty of care or other responsibility to any party as to the completeness, accuracy or suitability of the information contained in this GIS map. The GIS map has been prepared from material provided to ARTC by an external source and ARTC has not taken any steps to verify the completeness, accuracy or suitability of that material.

ARTC will not be responsible for any loss or damage suffered as a result of any person whatsoever placing reliance upon the information contained within this GIS map.

Date: 16/07/2020

Paper: A4

Author: GHD

Scale: 1:5,000

Data Sources: Basemap layers: NSWSS; All other layers: JacobsGHD

INLAND RAIL **ARTC**

The Australian Government is delivering Inland Rail through the Australian Rail Track Corporation (ARTC) in partnership with the private sector.

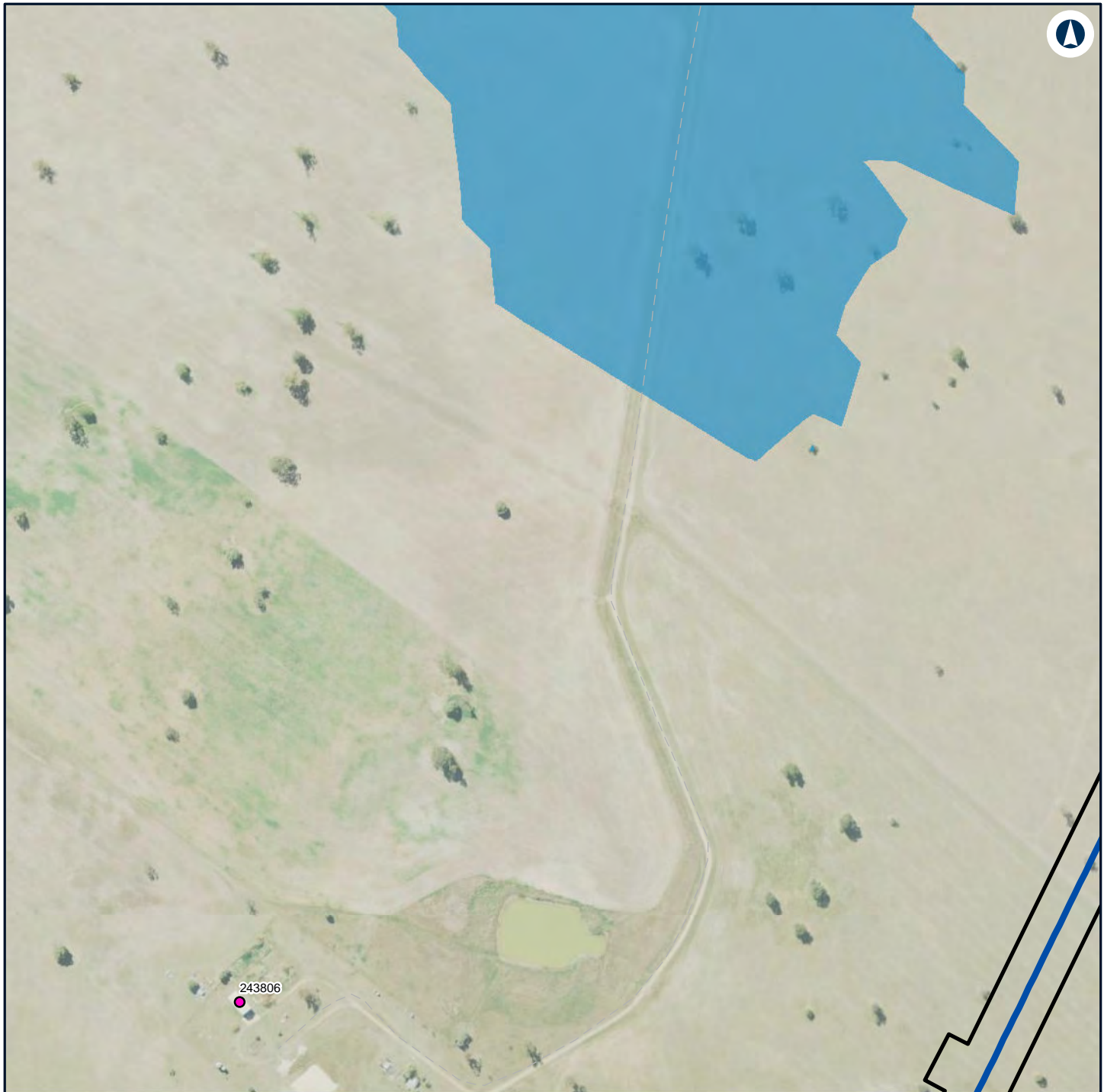

Legend

Construction footprint

Structure type

Residential

Noise level (dBA L_{Aeq} 15 minute)

30 - 35



NARROMINE TO NARRABRI

Construction noise contours, Construction Infrastructure (combined)

Appendix H - Page 105 of 249

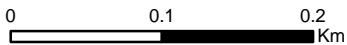

Coordinate System: GDA 1994 MGA Zone 55

ARTC makes no representation or warranty and assumes no duty of care or other responsibility to any party as to the completeness, accuracy or suitability of the information contained in this GIS map. The GIS map has been prepared from material provided to ARTC by an external source and ARTC has not taken any steps to verify the completeness, accuracy or suitability of that material.

ARTC will not be responsible for any loss or damage suffered as a result of any person whatsoever placing reliance upon the information contained within this GIS map.

Date: 16/07/2020

Paper: A4

Author: GHD

Scale: 1:5,000

Data Sources: Basemap layers: NSWSS; All other layers: JacobsGHD

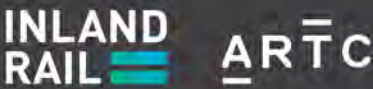

The Australian Government is delivering Inland Rail through the Australian Rail Track Corporation (ARTC) in partnership with the private sector.

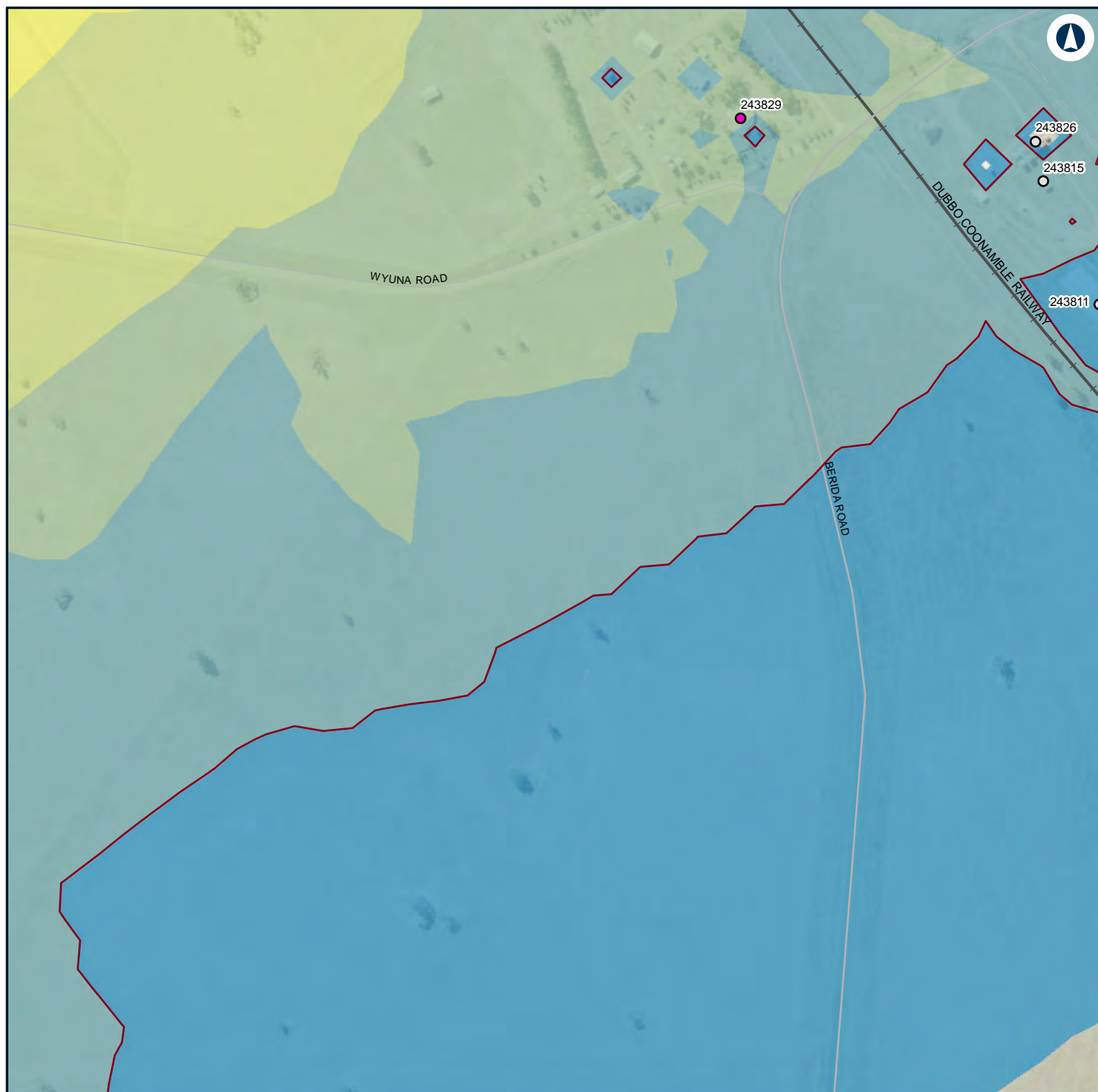

Legend

— Night-time noise management level

Structure type

- Commercial/Industrial
- Residential

Noise level (dBA L_{Aeq} 15 minute)

- 30 - 35
- 35 - 40
- 40 - 45



NARROMINE TO NARRABRI

Construction noise contours, Construction Infrastructure (combined)

Appendix H - Page 106 of 249

0 0.1 0.2
Km

Coordinate System: GDA 1994 MGA Zone 55

ARTC makes no representation or warranty and assumes no duty of care or other responsibility to any party as to the completeness, accuracy or suitability of the information contained in this GIS map. The GIS map has been prepared from material provided to ARTC by an external source and ARTC has not taken any steps to verify the completeness, accuracy or suitability of that material.

ARTC will not be responsible for any loss or damage suffered as a result of any person whatsoever placing reliance upon the information contained within this GIS map.

Date: 16/07/2020

Paper: A4

Author: GHD

Scale: 1:5,000

Data Sources: Basemap layers: NSWSS; All other layers: JacobsGHD

INLAND RAIL **ARTC**

The Australian Government is delivering Inland Rail through the Australian Rail Track Corporation (ARTC) in partnership with the private sector.



Legend

Structure type

- Residential

Noise level (dBA L_{Aeq} 15 minute)

- 30 - 35



NARROMINE TO NARRABRI

Construction noise contours, Construction Infrastructure (combined)

Appendix H - Page 107 of 249

0 0.1 0.2
Km

Coordinate System: GDA 1994 MGA Zone 55

ARTC makes no representation or warranty and assumes no duty of care or other responsibility to any party as to the completeness, accuracy or suitability of the information contained in this GIS map. The GIS map has been prepared from material provided to ARTC by an external source and ARTC has not taken any steps to verify the completeness, accuracy or suitability of that material.

ARTC will not be responsible for any loss or damage suffered as a result of any person whatsoever placing reliance upon the information contained within this GIS map.

Date: 16/07/2020

Paper: A4

Author: GHD

Scale: 1:5,000

Data Sources: Basemap layers: NSWSS; All other layers: JacobsGHD

INLAND RAIL **ARTC**

The Australian Government is delivering Inland Rail through the Australian Rail Track Corporation (ARTC) in partnership with the private sector.



Legend

— Night-time noise management level

Structure type

● Residential

Noise level (dBA L_{Aeq} 15 minute)

30 - 35
35 - 40
40 - 45



NARROMINE TO NARRABRI

Construction noise contours, Construction Infrastructure (combined)

Appendix H - Page 108 of 249

0 0.1 0.2
Km

Coordinate System: GDA 1994 MGA Zone 55

ARTC makes no representation or warranty and assumes no duty of care or other responsibility to any party as to the completeness, accuracy or suitability of the information contained in this GIS map. The GIS map has been prepared from material provided to ARTC by an external source and ARTC has not taken any steps to verify the completeness, accuracy or suitability of that material.

ARTC will not be responsible for any loss or damage suffered as a result of any person whatsoever placing reliance upon the information contained within this GIS map.

Date: 16/07/2020

Paper: A4

Author: GHD

Scale: 1:5,000

Data Sources: Basemap layers: NSWSS; All other layers: JacobsGHD

INLAND RAIL **ARTC**

The Australian Government is delivering Inland Rail through the Australian Rail Track Corporation (ARTC) in partnership with the private sector.



Legend

Structure type

- Residential

Noise level (dBA L_{Aeq} 15 minute)

30 - 35

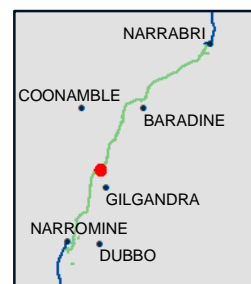

NARROMINE TO NARRABRI

Construction noise contours, Construction Infrastructure (combined)

Appendix H - Page 109 of 249

0 0.1 0.2
Km

Coordinate System: GDA 1994 MGA Zone 55

ARTC makes no representation or warranty and assumes no duty of care or other responsibility to any party as to the completeness, accuracy or suitability of the information contained in this GIS map. The GIS map has been prepared from material provided to ARTC by an external source and ARTC has not taken any steps to verify the completeness, accuracy or suitability of that material.

ARTC will not be responsible for any loss or damage suffered as a result of any person whatsoever placing reliance upon the information contained within this GIS map.

Date: 16/07/2020

Paper: A4

Author: GHD

Scale: 1:5,000

Data Sources: Basemap layers: NSWSS; All other layers: JacobsGHD

INLAND RAIL **ARTC**

The Australian Government is delivering Inland Rail through the Australian Rail Track Corporation (ARTC) in partnership with the private sector.

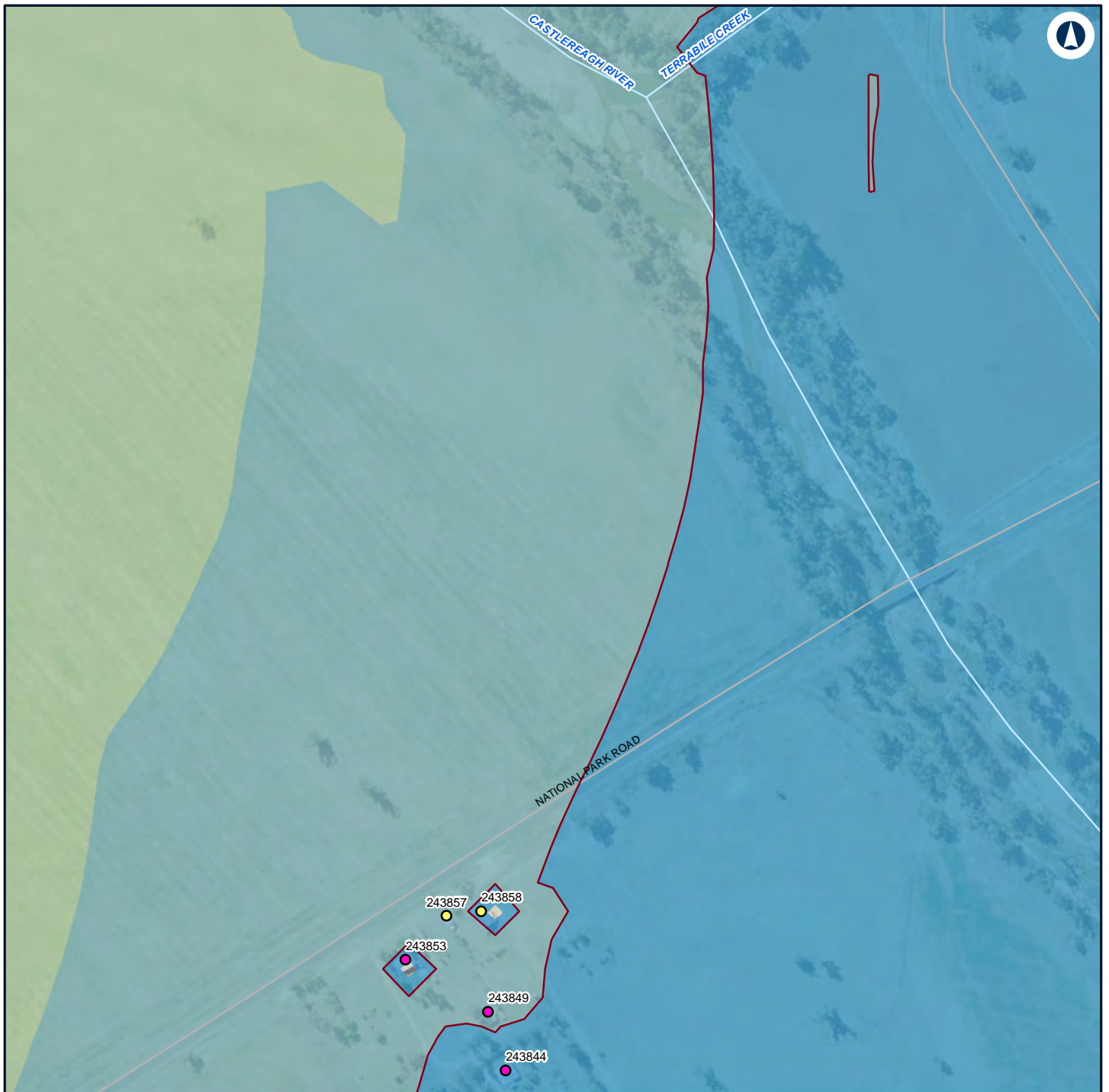

Legend

— Night-time noise management level

Structure type

- Community
- Residential

Noise level (dBA L_{Aeq} 15 minute)

- 30 - 35
- 35 - 40
- 40 - 45



NARROMINE TO NARRABRI

Construction noise contours, Construction Infrastructure (combined)

Appendix H - Page 110 of 249

0 0.1 0.2
Km

Coordinate System: GDA 1994 MGA Zone 55

ARTC makes no representation or warranty and assumes no duty of care or other responsibility to any party as to the completeness, accuracy or suitability of the information contained in this GIS map. The GIS map has been prepared from material provided to ARTC by an external source and ARTC has not taken any steps to verify the completeness, accuracy or suitability of that material.

ARTC will not be responsible for any loss or damage suffered as a result of any person whatsoever placing reliance upon the information contained within this GIS map.

Date: 16/07/2020

Paper: A4

Author: GHD

Scale: 1:5,000

Data Sources: Basemap layers: NSWSS; All other layers: JacobsGHD

INLAND RAIL **ARTC**

The Australian Government is delivering Inland Rail through the Australian Rail Track Corporation (ARTC) in partnership with the private sector.

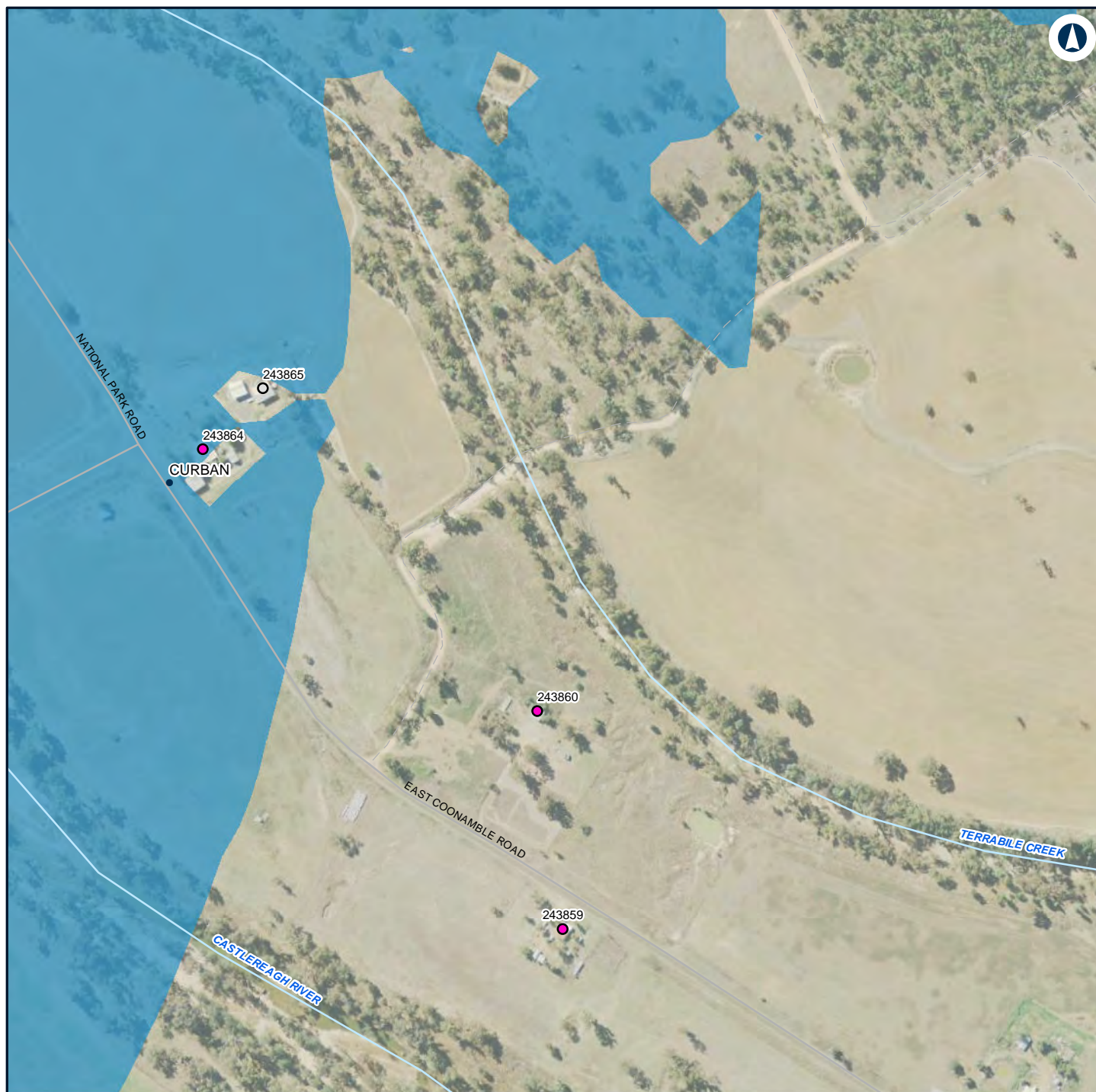

Legend

Structure type

- Active recreation
- Commercial/Industrial
- Residential

Noise level (dBA L_{Aeq} 15 minute)

30 - 35

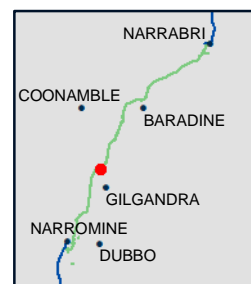

NARROMINE TO NARRABRI

Construction noise contours, Construction Infrastructure (combined)

Appendix H - Page 111 of 249

0 0.1 0.2
Km

Coordinate System: GDA 1994 MGA Zone 55

ARTC makes no representation or warranty and assumes no duty of care or other responsibility to any party as to the completeness, accuracy or suitability of the information contained in this GIS map. The GIS map has been prepared from material provided to ARTC by an external source and ARTC has not taken any steps to verify the completeness, accuracy or suitability of that material.

ARTC will not be responsible for any loss or damage suffered as a result of any person whatsoever placing reliance upon the information contained within this GIS map.

Date: 16/07/2020

Paper: A4

Author: GHD

Scale: 1:5,000

Data Sources: Basemap layers: NSWSS; All other layers: JacobsGHD

INLAND RAIL **ARTC**

The Australian Government is delivering Inland Rail through the Australian Rail Track Corporation (ARTC) in partnership with the private sector.

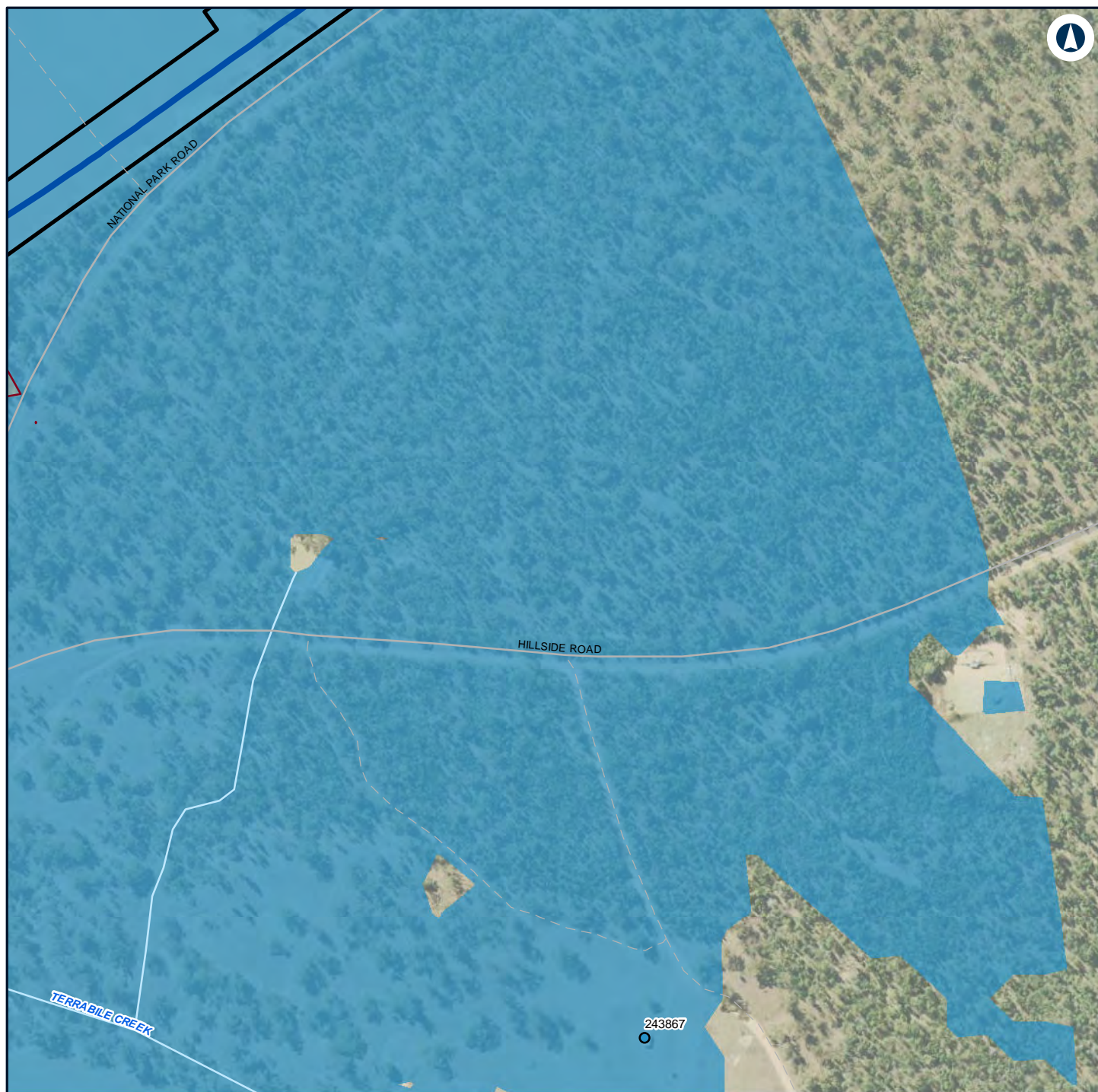

Legend

- Construction footprint
- Night-time noise management level

Structure type

- Active recreation

Noise level (dBA L_{Aeq} 15 minute)

- 30 - 35
- 35 - 40



NARROMINE TO NARRABRI

Construction noise contours, Construction Infrastructure (combined)

Appendix H - Page 112 of 249

0 0.1 0.2
Km

Coordinate System: GDA 1994 MGA Zone 55

ARTC makes no representation or warranty and assumes no duty of care or other responsibility to any party as to the completeness, accuracy or suitability of the information contained in this GIS map. The GIS map has been prepared from material provided to ARTC by an external source and ARTC has not taken any steps to verify the completeness, accuracy or suitability of that material.

ARTC will not be responsible for any loss or damage suffered as a result of any person whatsoever placing reliance upon the information contained within this GIS map.

Date: 16/07/2020

Paper: A4

Author: GHD

Scale: 1:5,000

Data Sources: Basemap layers: NSWSS; All other layers: JacobsGHD

INLAND RAIL **ARTC**

The Australian Government is delivering Inland Rail through the Australian Rail Track Corporation (ARTC) in partnership with the private sector.

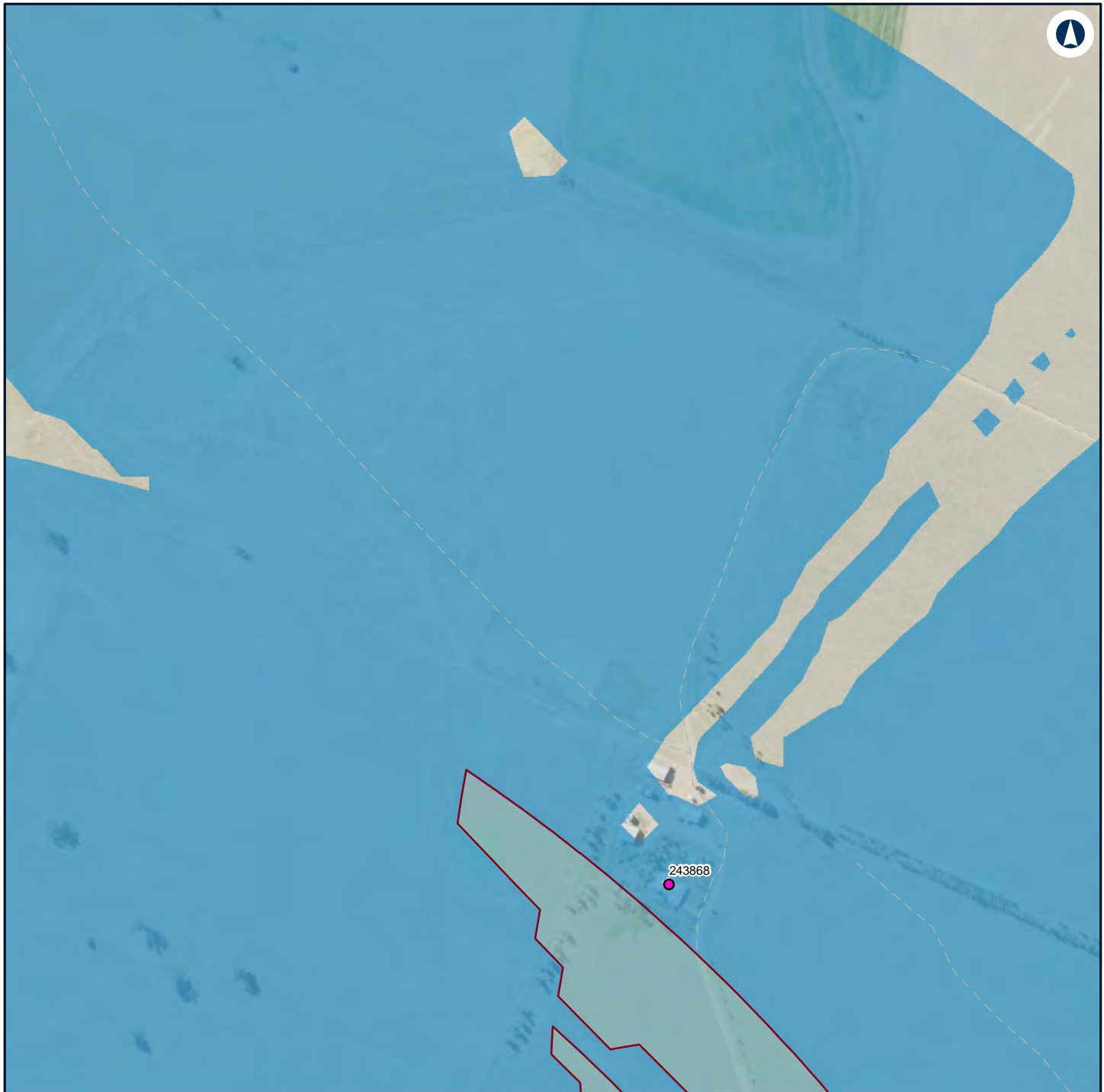

Legend

— Night-time noise management level

Structure type

● Residential

Noise level (dBA L_{Aeq} 15 minute)

30 - 35

35 - 40



NARROMINE TO NARRABRI

Construction noise contours, Construction Infrastructure (combined)

Appendix H - Page 113 of 249

0 0.1 0.2
Km

Coordinate System: GDA 1994 MGA Zone 55

ARTC makes no representation or warranty and assumes no duty of care or other responsibility to any party as to the completeness, accuracy or suitability of the information contained in this GIS map. The GIS map has been prepared from material provided to ARTC by an external source and ARTC has not taken any steps to verify the completeness, accuracy or suitability of that material.

ARTC will not be responsible for any loss or damage suffered as a result of any person whatsoever placing reliance upon the information contained within this GIS map.

Date: 16/07/2020

Paper: A4

Author: GHD

Scale: 1:5,000

Data Sources: Basemap layers: NSWSS; All other layers: JacobsGHD

INLAND RAIL **ARTC**

The Australian Government is delivering Inland Rail through the Australian Rail Track Corporation (ARTC) in partnership with the private sector.

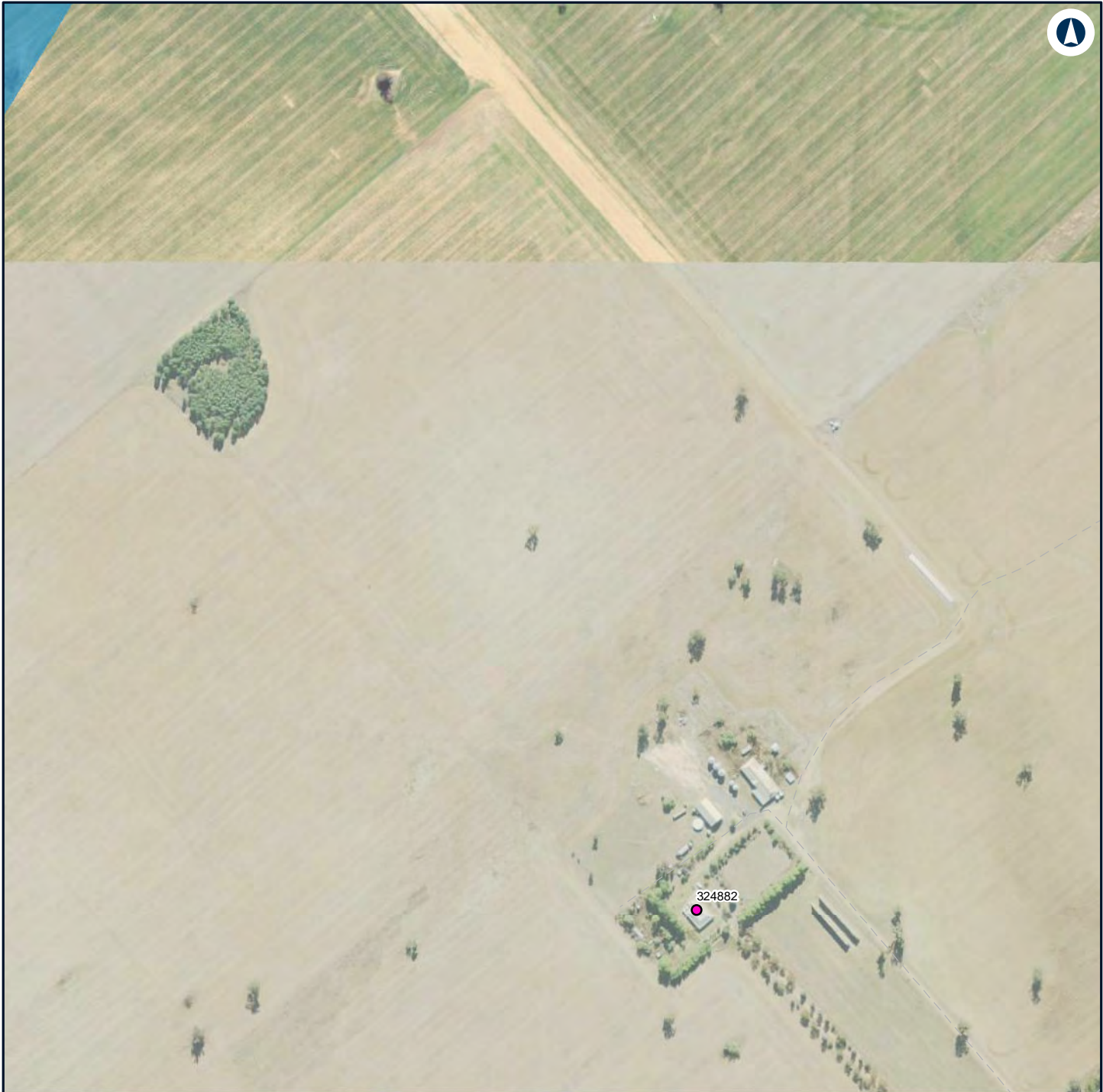

Legend

Structure type

● Residential

Noise level (dBA L_{Aeq} 15 minute)

30 - 35



NARROMINE TO NARRABRI

0 0.1 0.2 Km

Coordinate System: GDA 1994 MGA Zone 55

ARTC makes no representation or warranty and assumes no duty of care or other responsibility to any party as to the completeness, accuracy or suitability of the information contained in this GIS map. The GIS map has been prepared from material provided to ARTC by an external source and ARTC has not taken any steps to verify the completeness, accuracy or suitability of that material.

ARTC will not be responsible for any loss or damage suffered as a result of any person whatsoever placing reliance upon the information contained within this GIS map.

Date: 16/07/2020
Author: GHD
Data Sources: Basemap layers: NSWSS; All other layers: JacobsGHD

Paper: A4
Scale: 1:5,000

Construction noise contours, Construction Infrastructure (combined)

Appendix H - Page 114 of 249

INLAND RAIL

ARTC

The Australian Government is delivering Inland Rail through the Australian Rail Track Corporation (ARTC) in partnership with the private sector.



Legend

— Night-time noise management level

Structure type

● Residential

Noise level (dBA L_{Aeq} 15 minute)

30 - 35

35 - 40



NARROMINE TO NARRABRI

Construction noise contours, Construction Infrastructure (combined)

Appendix H - Page 115 of 249

0 0.1 0.2
Km

Coordinate System: GDA 1994 MGA Zone 55

ARTC makes no representation or warranty and assumes no duty of care or other responsibility to any party as to the completeness, accuracy or suitability of the information contained in this GIS map. The GIS map has been prepared from material provided to ARTC by an external source and ARTC has not taken any steps to verify the completeness, accuracy or suitability of that material.

ARTC will not be responsible for any loss or damage suffered as a result of any person whatsoever placing reliance upon the information contained within this GIS map.

Date: 16/07/2020

Paper: A4

Author: GHD

Scale: 1:5,000

Data Sources: Basemap layers: NSWSS; All other layers: JacobsGHD

INLAND RAIL **ARTC**

The Australian Government is delivering Inland Rail through the Australian Rail Track Corporation (ARTC) in partnership with the private sector.

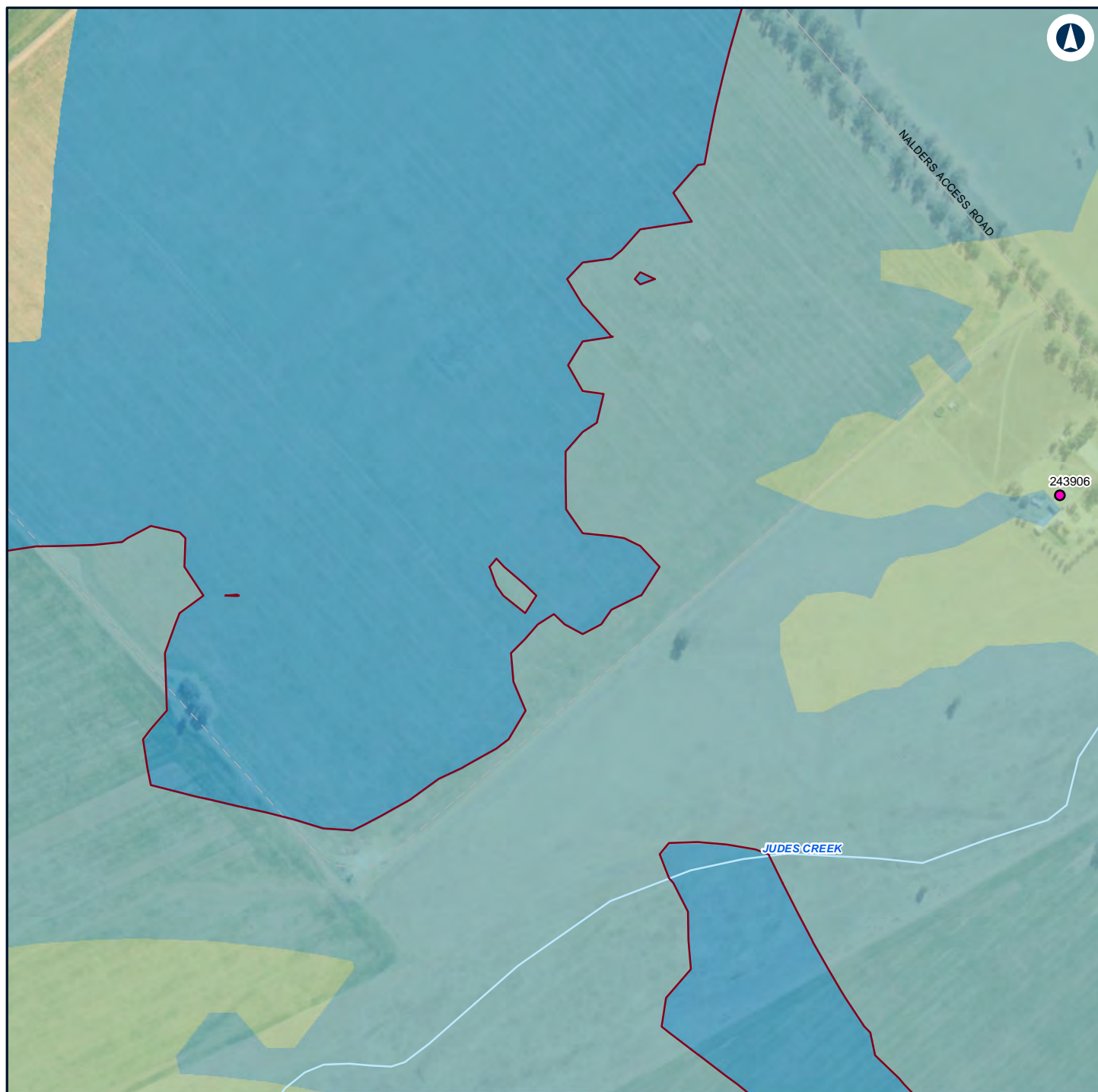

Legend

— Night-time noise management level

Structure type

● Residential

Noise level (dBA L_{Aeq} 15 minute)

30 - 35
35 - 40
40 - 45



NARROMINE TO NARRABRI

Construction noise contours, Construction Infrastructure (combined)

Appendix H - Page 116 of 249

0 0.1 0.2
Km

Coordinate System: GDA 1994 MGA Zone 55

ARTC makes no representation or warranty and assumes no duty of care or other responsibility to any party as to the completeness, accuracy or suitability of the information contained in this GIS map. The GIS map has been prepared from material provided to ARTC by an external source and ARTC has not taken any steps to verify the completeness, accuracy or suitability of that material.

ARTC will not be responsible for any loss or damage suffered as a result of any person whatsoever placing reliance upon the information contained within this GIS map.

Date: 16/07/2020

Paper: A4

Author: GHD

Scale: 1:5,000

Data Sources: Basemap layers: NSWSS; All other layers: JacobsGHD

INLAND RAIL **ARTC**

The Australian Government is delivering Inland Rail through the Australian Rail Track Corporation (ARTC) in partnership with the private sector.

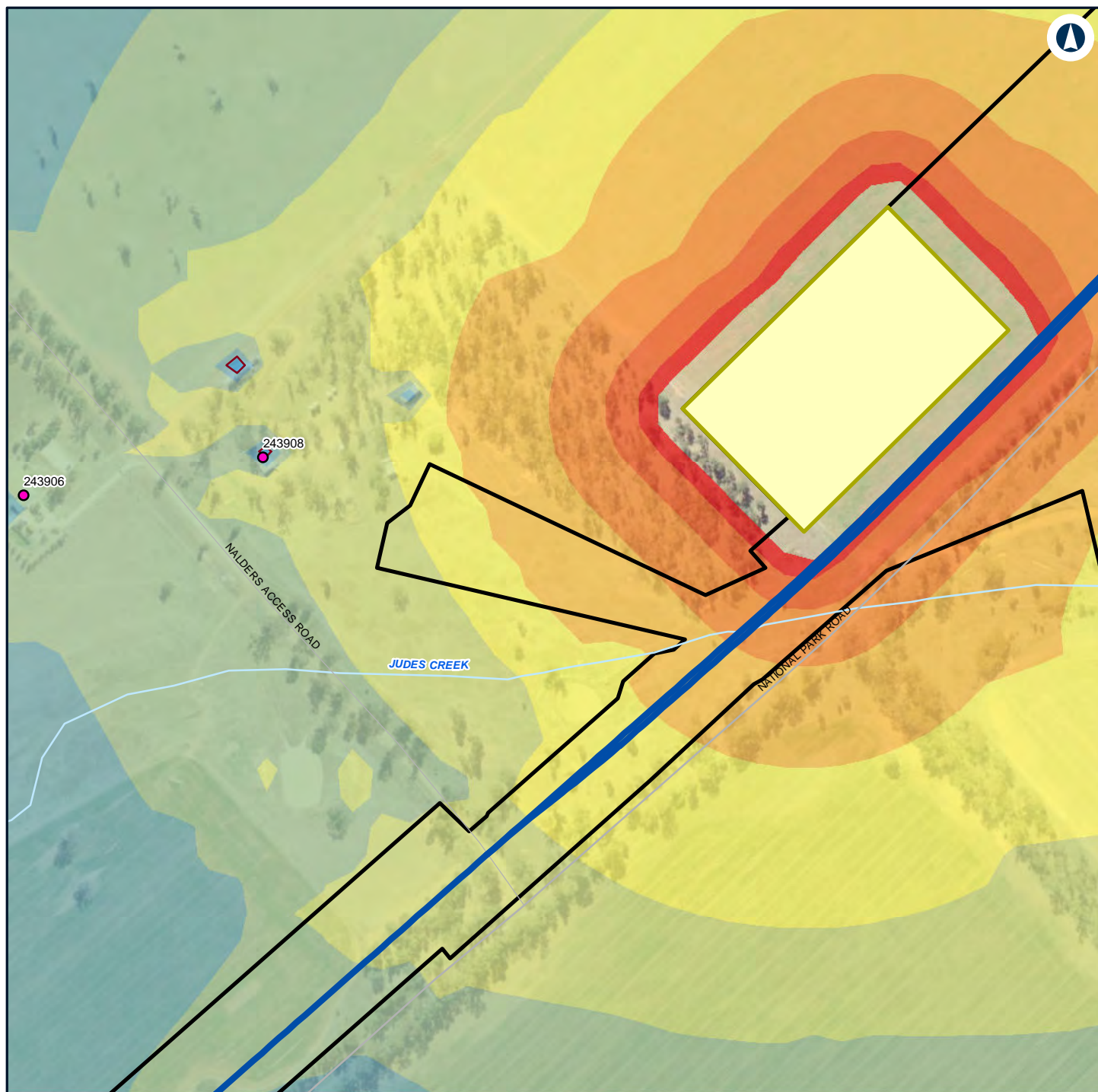

Legend

- Construction footprint
- General Compound
- Night-time noise management level

Structure type

- Residential

Noise level (dBA L_{Aeq} 15 minute)

- 30 - 35
- 35 - 40

- 40 - 45
- 45 - 50
- 50 - 55
- 55 - 60
- 60 - 65
- 65 - 70
- 70 - 75



NARROMINE TO NARRABRI

Construction noise contours, Construction Infrastructure (combined)

Appendix H - Page 117 of 249

0 0.1 0.2
Km

Coordinate System: GDA 1994 MGA Zone 55

ARTC makes no representation or warranty and assumes no duty of care or other responsibility to any party as to the completeness, accuracy or suitability of the information contained in this GIS map. The GIS map has been prepared from material provided to ARTC by an external source and ARTC has not taken any steps to verify the completeness, accuracy or suitability of that material.

ARTC will not be responsible for any loss or damage suffered as a result of any person whatsoever placing reliance upon the information contained within this GIS map.

Date: 16/07/2020

Paper: A4

Author: GHD

Scale: 1:5,000

Data Sources: Basemap layers: NSWSS; All other layers: JacobsGHD

INLAND RAIL **ARTC**

The Australian Government is delivering Inland Rail through the Australian Rail Track Corporation (ARTC) in partnership with the private sector.

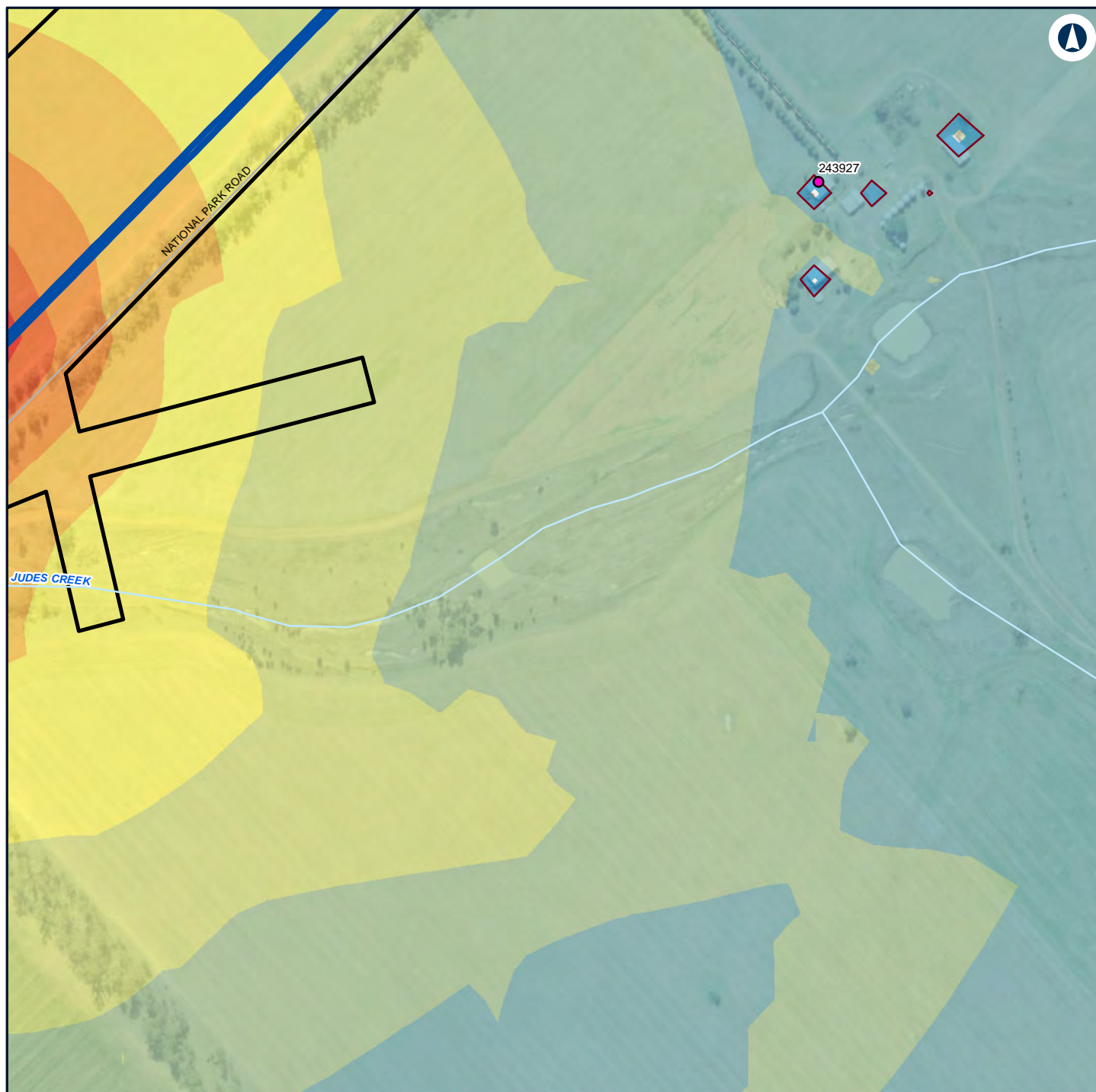

Legend

Construction footprint

Night-time noise management level

Structure type

Residential

Noise level (dBA L_{Aeq} 15 minute)

30 - 35

35 - 40

40 - 45

45 - 50

50 - 55

55 - 60

60 - 65

65 - 70

70 - 75



NARROMINE TO NARRABRI

Construction noise contours, Construction Infrastructure (combined)

Appendix H - Page 118 of 249

0 0.1 0.2
Km

Coordinate System: GDA 1994 MGA Zone 55

ARTC makes no representation or warranty and assumes no duty of care or other responsibility to any party as to the completeness, accuracy or suitability of the information contained in this GIS map. The GIS map has been prepared from material provided to ARTC by an external source and ARTC has not taken any steps to verify the completeness, accuracy or suitability of that material.

ARTC will not be responsible for any loss or damage suffered as a result of any person whatsoever placing reliance upon the information contained within this GIS map.

Date: 16/07/2020

Paper: A4

Author: GHD

Scale: 1:5,000

Data Sources: Basemap layers: NSWSS; All other layers: JacobsGHD

INLAND RAIL **ARTC**

The Australian Government is delivering Inland Rail through the Australian Rail Track Corporation (ARTC) in partnership with the private sector.

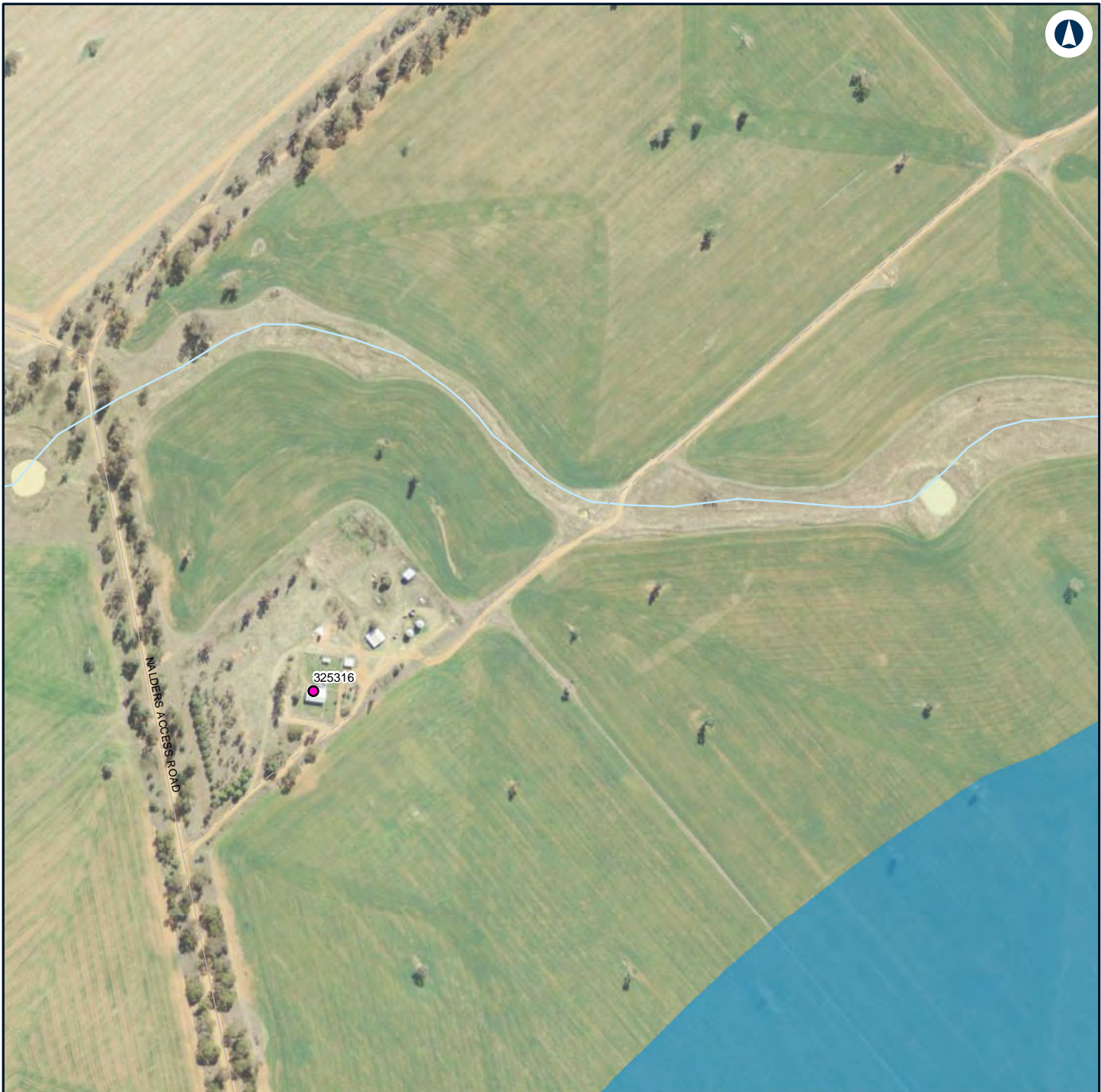

Legend

Structure type

● Residential

Noise level (dBA L_{Aeq} 15 minute)

■ 30 - 35



NARROMINE TO NARRABRI

Construction noise contours, Construction Infrastructure (combined)

Appendix H - Page 119 of 249

0
0.1
0.2

Km

Coordinate System: GDA 1994 MGA Zone 55

ARTC makes no representation or warranty and assumes no duty of care or other responsibility to any party as to the completeness, accuracy or suitability of the information contained in this GIS map. The GIS map has been prepared from material provided to ARTC by an external source and ARTC has not taken any steps to verify the completeness, accuracy or suitability of that material.

ARTC will not be responsible for any loss or damage suffered as a result of any person whatsoever placing reliance upon the information contained within this GIS map.

Date: 16/07/2020
Author: GHD

Paper: A4
Scale: 1:5,000

Data Sources: Basemap layers: NSWSS; All other layers: JacobsGHD

INLAND RAIL

ARTC

The Australian Government is delivering Inland Rail through the Australian Rail Track Corporation (ARTC) in partnership with the private sector.



Legend

— Night-time noise management level

Structure type

● Residential

Noise level (dBA L_{Aeq} 15 minute)

30 - 35

35 - 40

40 - 45

45 - 50



NARROMINE TO NARRABRI

Construction noise contours, Construction Infrastructure (combined)

Appendix H - Page 120 of 249

0 0.1 0.2
Km

Coordinate System: GDA 1994 MGA Zone 55

ARTC makes no representation or warranty and assumes no duty of care or other responsibility to any party as to the completeness, accuracy or suitability of the information contained in this GIS map. The GIS map has been prepared from material provided to ARTC by an external source and ARTC has not taken any steps to verify the completeness, accuracy or suitability of that material.

ARTC will not be responsible for any loss or damage suffered as a result of any person whatsoever placing reliance upon the information contained within this GIS map.

Date: 16/07/2020

Paper: A4

Author: GHD

Scale: 1:5,000

Data Sources: Basemap layers: NSWSS; All other layers: JacobsGHD

INLAND RAIL **ARTC**

The Australian Government is delivering Inland Rail through the Australian Rail Track Corporation (ARTC) in partnership with the private sector.



Legend

- Construction footprint
- Night-time noise management level

Structure type

- Residential

Noise level (dBA L_{Aeq} 15 minute)

- 30 - 35
- 35 - 40
- 40 - 45

45 - 50



NARROMINE TO NARRABRI

Construction noise contours, Construction Infrastructure (combined)

Appendix H - Page 121 of 249

0 0.1 0.2
Km

Coordinate System: GDA 1994 MGA Zone 55

ARTC makes no representation or warranty and assumes no duty of care or other responsibility to any party as to the completeness, accuracy or suitability of the information contained in this GIS map. The GIS map has been prepared from material provided to ARTC by an external source and ARTC has not taken any steps to verify the completeness, accuracy or suitability of that material.

ARTC will not be responsible for any loss or damage suffered as a result of any person whatsoever placing reliance upon the information contained within this GIS map.

Date: 16/07/2020

Paper: A4

Author: GHD

Scale: 1:5,000

Data Sources: Basemap layers: NSWSS; All other layers: JacobsGHD

INLAND RAIL **ARTC**

The Australian Government is delivering Inland Rail through the Australian Rail Track Corporation (ARTC) in partnership with the private sector.

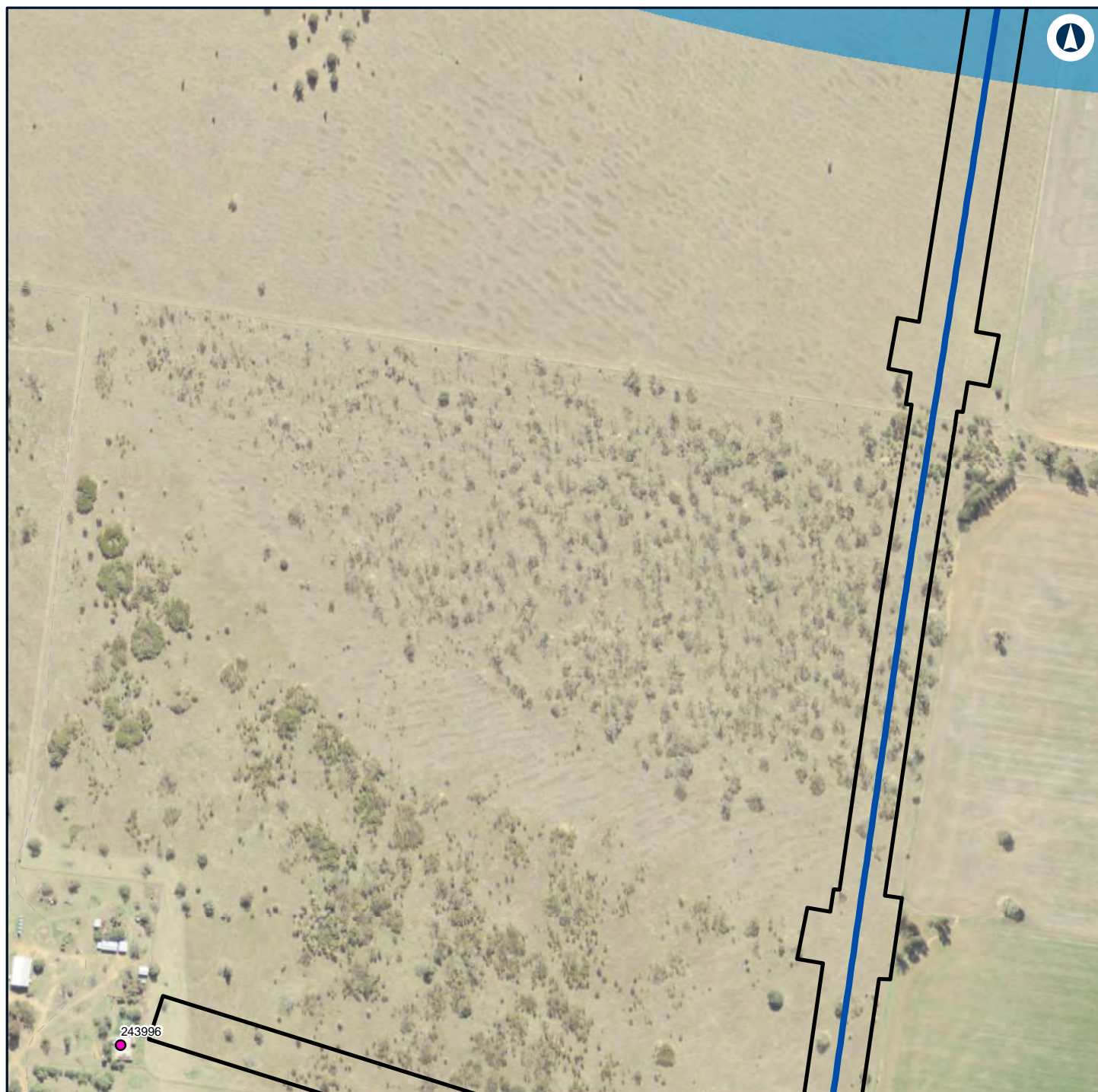

Legend

Construction footprint

Structure type

Residential

Noise level (dBA L_{Aeq} 15 minute)

30 - 35



NARROMINE TO NARRABRI

Construction noise contours, Construction Infrastructure (combined)

Appendix H - Page 122 of 249

0 0.1 0.2
Km

Coordinate System: GDA 1994 MGA Zone 55

ARTC makes no representation or warranty and assumes no duty of care or other responsibility to any party as to the completeness, accuracy or suitability of the information contained in this GIS map. The GIS map has been prepared from material provided to ARTC by an external source and ARTC has not taken any steps to verify the completeness, accuracy or suitability of that material.

ARTC will not be responsible for any loss or damage suffered as a result of any person whatsoever placing reliance upon the information contained within this GIS map.

Date: 16/07/2020

Paper: A4

Author: GHD

Scale: 1:5,000

Data Sources: Basemap layers: NSWSS; All other layers: JacobsGHD

INLAND RAIL **ARTC**

The Australian Government is delivering Inland Rail through the Australian Rail Track Corporation (ARTC) in partnership with the private sector.



Legend

— Night-time noise management level

Structure type

● Residential

Noise level (dBA L_{Aeq} 15 minute)

30 - 35

35 - 40



NARROMINE TO NARRABRI

Construction noise contours, Construction Infrastructure (combined)

Appendix H - Page 123 of 249

0 0.1 0.2
Km

Coordinate System: GDA 1994 MGA Zone 55

ARTC makes no representation or warranty and assumes no duty of care or other responsibility to any party as to the completeness, accuracy or suitability of the information contained in this GIS map. The GIS map has been prepared from material provided to ARTC by an external source and ARTC has not taken any steps to verify the completeness, accuracy or suitability of that material.

ARTC will not be responsible for any loss or damage suffered as a result of any person whatsoever placing reliance upon the information contained within this GIS map.

Date: 16/07/2020

Paper: A4

Author: GHD

Scale: 1:5,000

Data Sources: Basemap layers: NSWSS; All other layers: JacobsGHD

INLAND RAIL **ARTC**

The Australian Government is delivering Inland Rail through the Australian Rail Track Corporation (ARTC) in partnership with the private sector.

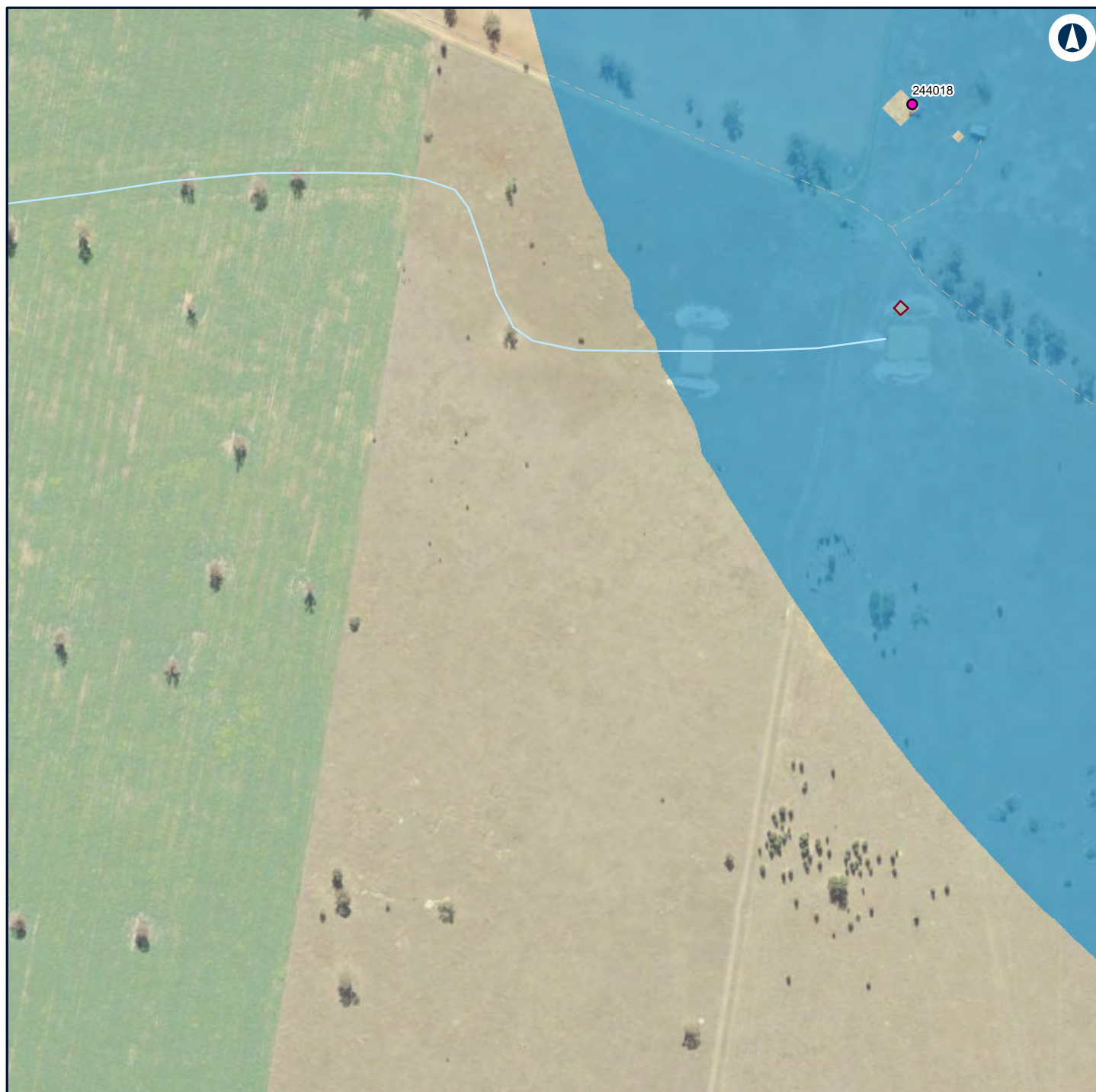

Legend

— Night-time noise management level

Structure type

● Residential

Noise level (dBA L_{Aeq} 15 minute)

30 - 35

35 - 40



NARROMINE TO NARRABRI

Construction noise contours, Construction Infrastructure (combined)

Appendix H - Page 124 of 249

0 0.1 0.2
Km

Coordinate System: GDA 1994 MGA Zone 55

ARTC makes no representation or warranty and assumes no duty of care or other responsibility to any party as to the completeness, accuracy or suitability of the information contained in this GIS map. The GIS map has been prepared from material provided to ARTC by an external source and ARTC has not taken any steps to verify the completeness, accuracy or suitability of that material.

ARTC will not be responsible for any loss or damage suffered as a result of any person whatsoever placing reliance upon the information contained within this GIS map.

Date: 16/07/2020

Paper: A4

Author: GHD

Scale: 1:5,000

Data Sources: Basemap layers: NSWSS; All other layers: JacobsGHD

INLAND RAIL **ARTC**

The Australian Government is delivering Inland Rail through the Australian Rail Track Corporation (ARTC) in partnership with the private sector.



Legend

— Night-time noise management level

Structure type

● Residential

Noise level (dBA L_{Aeq} 15 minute)

30 - 35

35 - 40



NARROMINE TO NARRABRI

Construction noise contours, Construction Infrastructure (combined)

Appendix H - Page 125 of 249

0 0.1 0.2
Km

Coordinate System: GDA 1994 MGA Zone 55

ARTC makes no representation or warranty and assumes no duty of care or other responsibility to any party as to the completeness, accuracy or suitability of the information contained in this GIS map. The GIS map has been prepared from material provided to ARTC by an external source and ARTC has not taken any steps to verify the completeness, accuracy or suitability of that material.

ARTC will not be responsible for any loss or damage suffered as a result of any person whatsoever placing reliance upon the information contained within this GIS map.

Date: 16/07/2020

Paper: A4

Author: GHD

Scale: 1:5,000

Data Sources: Basemap layers: NSWSS; All other layers: JacobsGHD

INLAND RAIL **ARTC**

The Australian Government is delivering Inland Rail through the Australian Rail Track Corporation (ARTC) in partnership with the private sector.

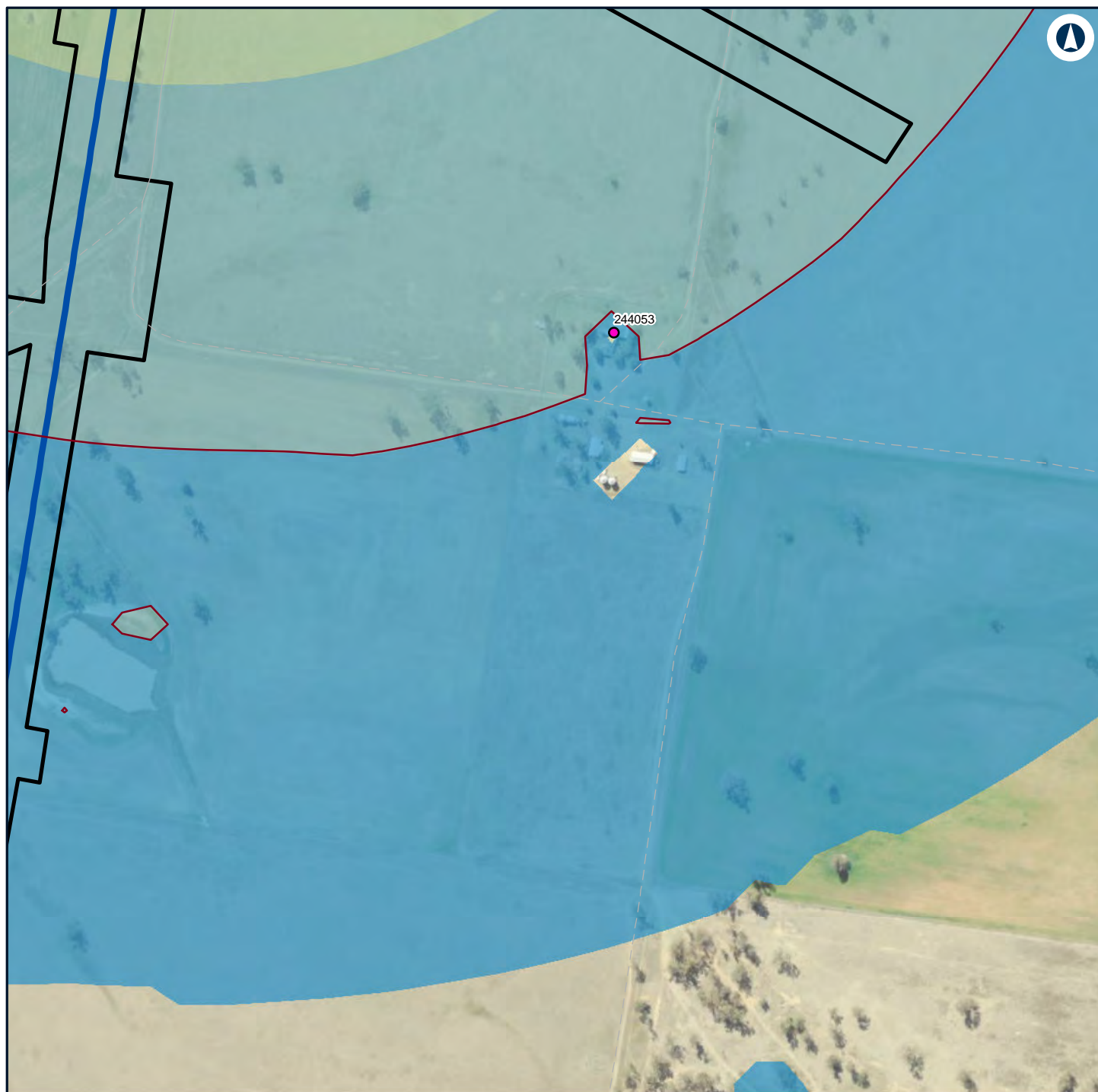

Legend

- Construction footprint
- Night-time noise management level

Structure type

- Residential

Noise level (dBA L_{Aeq} 15 minute)

- 30 - 35
- 35 - 40
- 40 - 45



NARROMINE TO NARRABRI

Construction noise contours, Construction Infrastructure (combined)

Appendix H - Page 126 of 249

0 0.1 0.2
Km

Coordinate System: GDA 1994 MGA Zone 55

ARTC makes no representation or warranty and assumes no duty of care or other responsibility to any party as to the completeness, accuracy or suitability of the information contained in this GIS map. The GIS map has been prepared from material provided to ARTC by an external source and ARTC has not taken any steps to verify the completeness, accuracy or suitability of that material.

ARTC will not be responsible for any loss or damage suffered as a result of any person whatsoever placing reliance upon the information contained within this GIS map.

Date: 16/07/2020

Paper: A4

Author: GHD

Scale: 1:5,000

Data Sources: Basemap layers: NSWSS; All other layers: JacobsGHD

INLAND RAIL **ARTC**

The Australian Government is delivering Inland Rail through the Australian Rail Track Corporation (ARTC) in partnership with the private sector.



Legend

Structure type

- Residential

Noise level (dBA L_{Aeq} 15 minute)

30 - 35



NARROMINE TO NARRABRI

Construction noise contours, Construction Infrastructure (combined)

Appendix H - Page 127 of 249

0 0.1 0.2
Km

Coordinate System: GDA 1994 MGA Zone 55

ARTC makes no representation or warranty and assumes no duty of care or other responsibility to any party as to the completeness, accuracy or suitability of the information contained in this GIS map. The GIS map has been prepared from material provided to ARTC by an external source and ARTC has not taken any steps to verify the completeness, accuracy or suitability of that material.

ARTC will not be responsible for any loss or damage suffered as a result of any person whatsoever placing reliance upon the information contained within this GIS map.

Date: 16/07/2020

Paper: A4

Author: GHD

Scale: 1:5,000

Data Sources: Basemap layers: NSWSS; All other layers: JacobsGHD

INLAND RAIL **ARTC**

The Australian Government is delivering Inland Rail through the Australian Rail Track Corporation (ARTC) in partnership with the private sector.

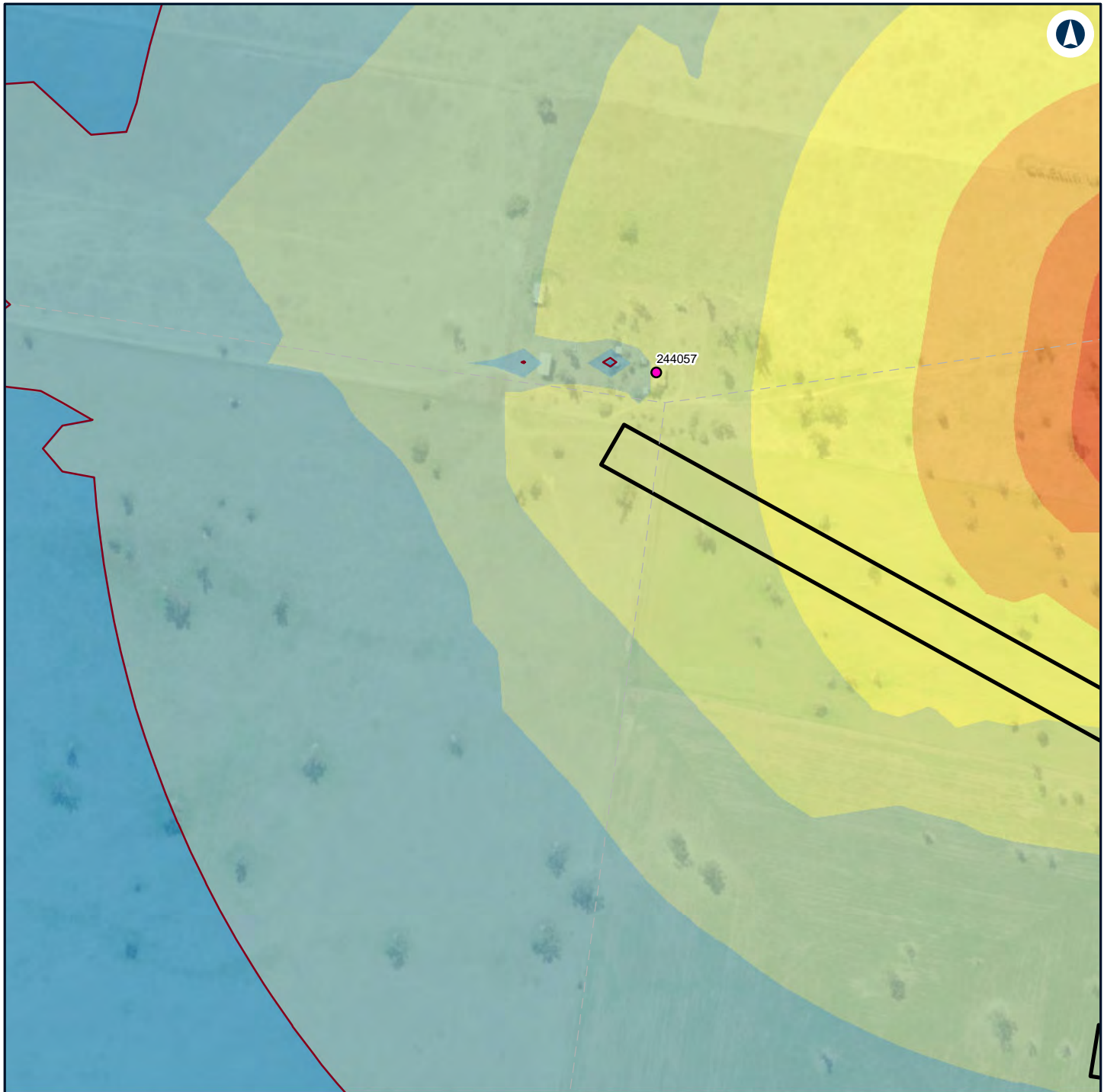

Legend

Construction footprint

Night-time noise management level

Structure type

Residential

Noise level (dBA L_{Aeq} 15 minute)

30 - 35

35 - 40

40 - 45

45 - 50

50 - 55

55 - 60

60 - 65

65 - 70



NARROMINE TO NARRABRI

Construction noise contours, Construction Infrastructure (combined)

Appendix H - Page 128 of 249

0 0.1 0.2
Km

Coordinate System: GDA 1994 MGA Zone 55

ARTC makes no representation or warranty and assumes no duty of care or other responsibility to any party as to the completeness, accuracy or suitability of the information contained in this GIS map. The GIS map has been prepared from material provided to ARTC by an external source and ARTC has not taken any steps to verify the completeness, accuracy or suitability of that material.

ARTC will not be responsible for any loss or damage suffered as a result of any person whatsoever placing reliance upon the information contained within this GIS map.

Date: 16/07/2020

Paper: A4

Author: GHD

Scale: 1:5,000

Data Sources: Basemap layers: NSWSS; All other layers: JacobsGHD

INLAND RAIL **ARTC**

The Australian Government is delivering Inland Rail through the Australian Rail Track Corporation (ARTC) in partnership with the private sector.



Legend

— Night-time noise management level

Structure type

● Residential

Noise level (dBA L_{Aeq} 15 minute)

30 - 35

35 - 40

40 - 45



NARROMINE TO NARRABRI

Construction noise contours, Construction Infrastructure (combined)

Appendix H - Page 129 of 249

0 0.1 0.2
Km

Coordinate System: GDA 1994 MGA Zone 55

ARTC makes no representation or warranty and assumes no duty of care or other responsibility to any party as to the completeness, accuracy or suitability of the information contained in this GIS map. The GIS map has been prepared from material provided to ARTC by an external source and ARTC has not taken any steps to verify the completeness, accuracy or suitability of that material.

ARTC will not be responsible for any loss or damage suffered as a result of any person whatsoever placing reliance upon the information contained within this GIS map.

Date: 16/07/2020

Paper: A4

Author: GHD

Scale: 1:5,000

Data Sources: Basemap layers: NSWSS; All other layers: JacobsGHD

INLAND RAIL **ARTC**

The Australian Government is delivering Inland Rail through the Australian Rail Track Corporation (ARTC) in partnership with the private sector.



Legend

— Night-time noise management level

Structure type

● Residential

Noise level (dBA L_{Aeq} 15 minute)

30 - 35

35 - 40



NARROMINE TO NARRABRI

Construction noise contours, Construction Infrastructure (combined)

Appendix H - Page 130 of 249

0 0.1 0.2
Km

Coordinate System: GDA 1994 MGA Zone 55

ARTC makes no representation or warranty and assumes no duty of care or other responsibility to any party as to the completeness, accuracy or suitability of the information contained in this GIS map. The GIS map has been prepared from material provided to ARTC by an external source and ARTC has not taken any steps to verify the completeness, accuracy or suitability of that material.

ARTC will not be responsible for any loss or damage suffered as a result of any person whatsoever placing reliance upon the information contained within this GIS map.

Date: 16/07/2020

Paper: A4

Author: GHD

Scale: 1:5,000

Data Sources: Basemap layers: NSWSS; All other layers: JacobsGHD

INLAND RAIL **ARTC**

The Australian Government is delivering Inland Rail through the Australian Rail Track Corporation (ARTC) in partnership with the private sector.



Legend

Structure type

- Residential

Noise level (dBA L_{Aeq} 15 minute)

- 30 - 35



NARROMINE TO NARRABRI

Construction noise contours, Construction Infrastructure (combined)

Appendix H - Page 131 of 249

0 0.1 0.2
Km

Coordinate System: GDA 1994 MGA Zone 55

ARTC makes no representation or warranty and assumes no duty of care or other responsibility to any party as to the completeness, accuracy or suitability of the information contained in this GIS map. The GIS map has been prepared from material provided to ARTC by an external source and ARTC has not taken any steps to verify the completeness, accuracy or suitability of that material.

ARTC will not be responsible for any loss or damage suffered as a result of any person whatsoever placing reliance upon the information contained within this GIS map.

Date: 16/07/2020

Paper: A4

Author: GHD

Scale: 1:5,000

Data Sources: Basemap layers: NSWSS; All other layers: JacobsGHD

INLAND RAIL **ARTC**

The Australian Government is delivering Inland Rail through the Australian Rail Track Corporation (ARTC) in partnership with the private sector.

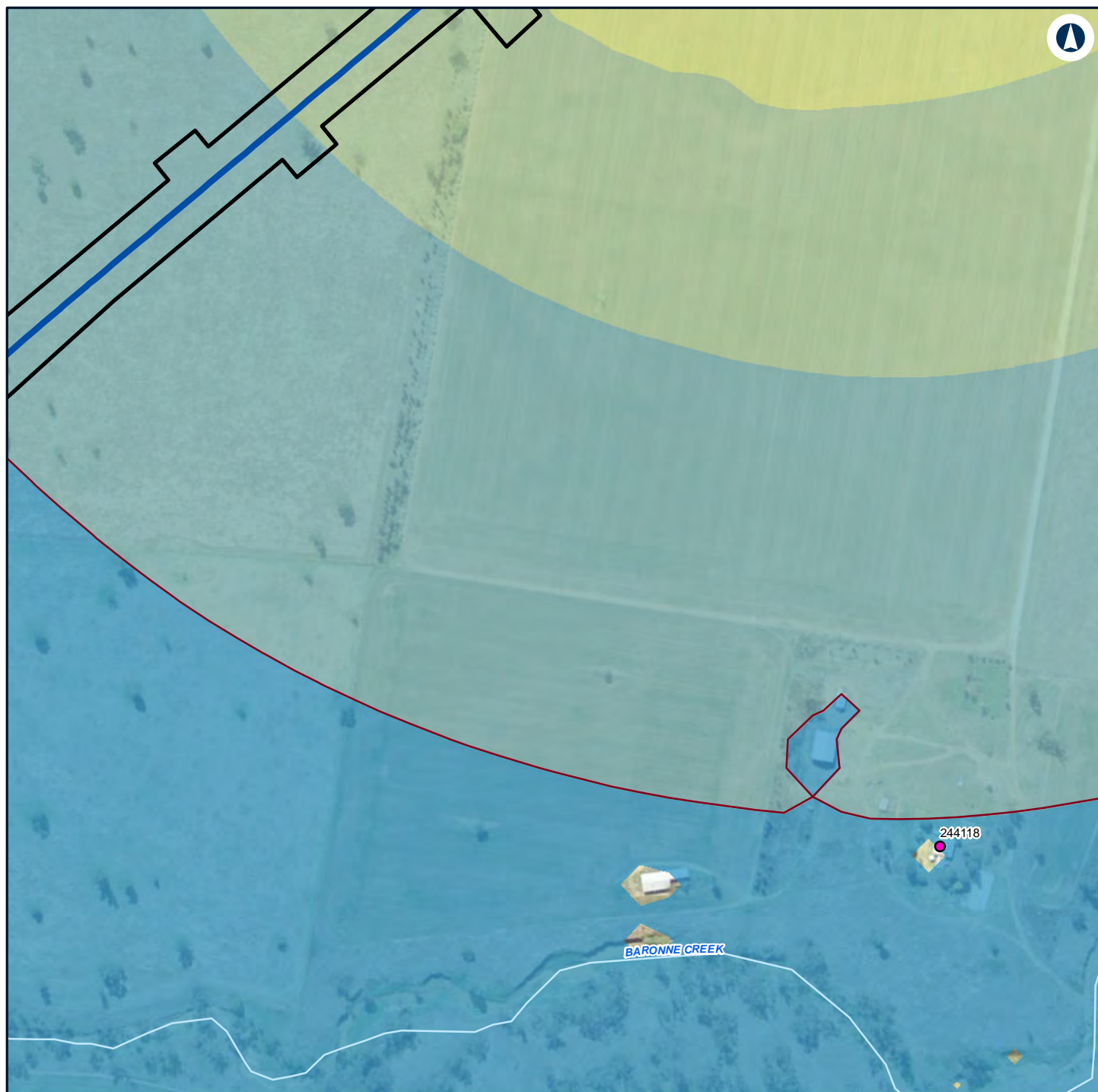

Legend

- Construction footprint
- Night-time noise management level

Structure type

- Residential

Noise level (dBA L_{Aeq} 15 minute)

- 30 - 35
- 35 - 40
- 40 - 45



NARROMINE TO NARRABRI

Construction noise contours, Construction Infrastructure (combined)

Appendix H - Page 132 of 249

0 0.1 0.2
Km

Coordinate System: GDA 1994 MGA Zone 55

ARTC makes no representation or warranty and assumes no duty of care or other responsibility to any party as to the completeness, accuracy or suitability of the information contained in this GIS map. The GIS map has been prepared from material provided to ARTC by an external source and ARTC has not taken any steps to verify the completeness, accuracy or suitability of that material.

ARTC will not be responsible for any loss or damage suffered as a result of any person whatsoever placing reliance upon the information contained within this GIS map.

Date: 16/07/2020

Paper: A4

Author: GHD

Scale: 1:5,000

Data Sources: Basemap layers: NSWSS; All other layers: JacobsGHD

INLAND RAIL **ARTC**

The Australian Government is delivering Inland Rail through the Australian Rail Track Corporation (ARTC) in partnership with the private sector.



Legend

Structure type

- Residential

Noise level (dBA L_{Aeq} 15 minute)

30 - 35



NARROMINE TO NARRABRI

Construction noise contours, Construction Infrastructure (combined)

Appendix H - Page 133 of 249

0 0.1 0.2
Km

Coordinate System: GDA 1994 MGA Zone 55

ARTC makes no representation or warranty and assumes no duty of care or other responsibility to any party as to the completeness, accuracy or suitability of the information contained in this GIS map. The GIS map has been prepared from material provided to ARTC by an external source and ARTC has not taken any steps to verify the completeness, accuracy or suitability of that material.

ARTC will not be responsible for any loss or damage suffered as a result of any person whatsoever placing reliance upon the information contained within this GIS map.

Date: 16/07/2020

Paper: A4

Author: GHD

Scale: 1:5,000

Data Sources: Basemap layers: NSWSS; All other layers: JacobsGHD

INLAND RAIL **ARTC**

The Australian Government is delivering Inland Rail through the Australian Rail Track Corporation (ARTC) in partnership with the private sector.



Legend

Structure type

- Residential

Noise level (dBA L_{Aeq} 15 minute)

- 30 - 35



NARROMINE TO NARRABRI

Construction noise contours, Construction Infrastructure (combined)

Appendix H - Page 134 of 249

0 0.1 0.2
Km

Coordinate System: GDA 1994 MGA Zone 55

ARTC makes no representation or warranty and assumes no duty of care or other responsibility to any party as to the completeness, accuracy or suitability of the information contained in this GIS map. The GIS map has been prepared from material provided to ARTC by an external source and ARTC has not taken any steps to verify the completeness, accuracy or suitability of that material.

ARTC will not be responsible for any loss or damage suffered as a result of any person whatsoever placing reliance upon the information contained within this GIS map.

Date: 16/07/2020

Paper: A4

Author: GHD

Scale: 1:5,000

Data Sources: Basemap layers: NSWSS; All other layers: JacobsGHD

INLAND RAIL **ARTC**

The Australian Government is delivering Inland Rail through the Australian Rail Track Corporation (ARTC) in partnership with the private sector.

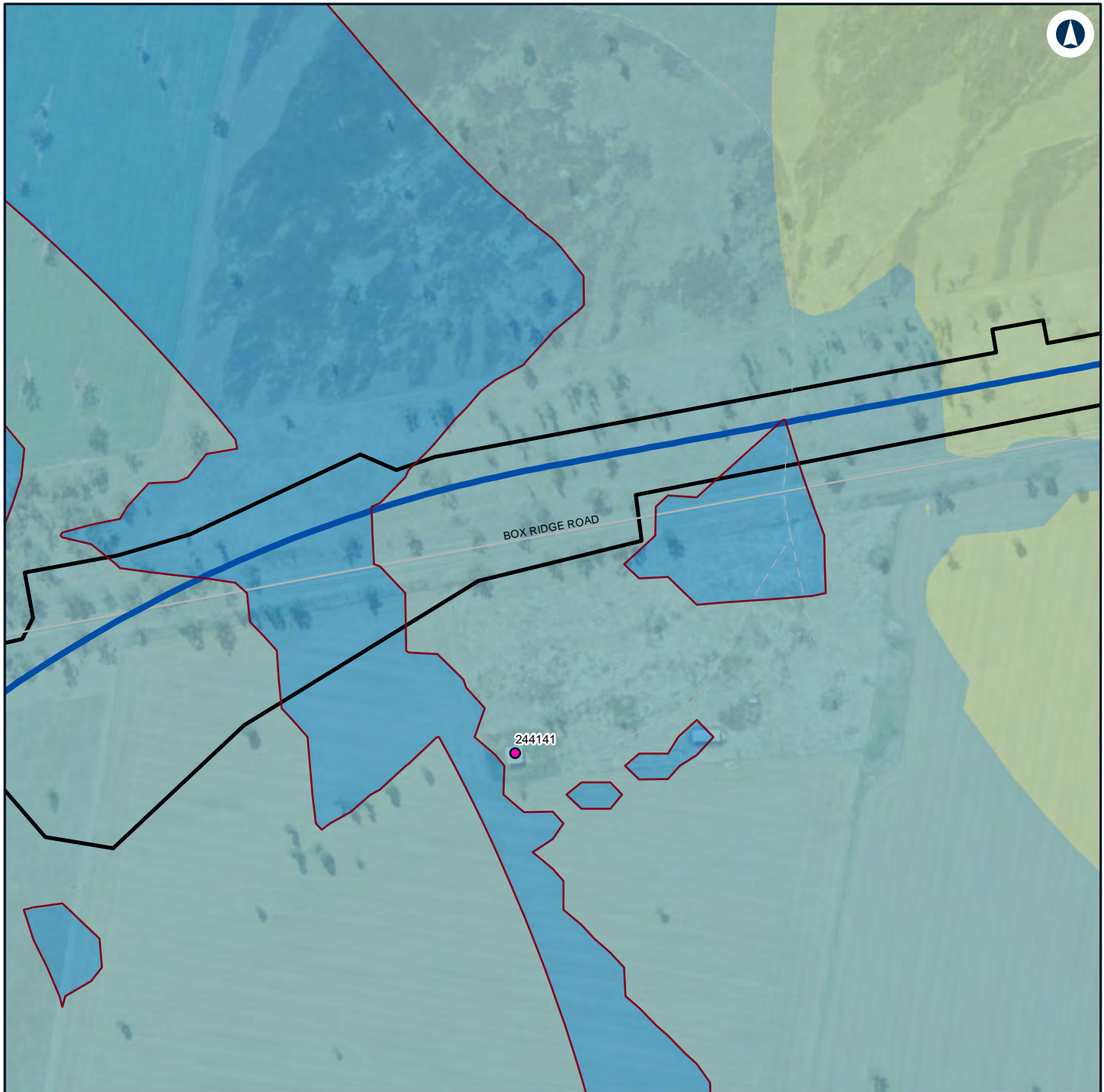

Legend

- Construction footprint
- Night-time noise management level

Structure type

- Residential

Noise level (dBA L_{Aeq} 15 minute)

- 30 - 35
- 35 - 40
- 40 - 45



NARROMINE TO NARRABRI

Construction noise contours, Construction Infrastructure (combined)

Appendix H - Page 135 of 249

0 0.1 0.2
Km

Coordinate System: GDA 1994 MGA Zone 55

ARTC makes no representation or warranty and assumes no duty of care or other responsibility to any party as to the completeness, accuracy or suitability of the information contained in this GIS map. The GIS map has been prepared from material provided to ARTC by an external source and ARTC has not taken any steps to verify the completeness, accuracy or suitability of that material.

ARTC will not be responsible for any loss or damage suffered as a result of any person whatsoever placing reliance upon the information contained within this GIS map.

Date: 16/07/2020

Paper: A4

Author: GHD

Scale: 1:5,000

Data Sources: Basemap layers: NSWSS; All other layers: JacobsGHD

INLAND RAIL **ARTC**

The Australian Government is delivering Inland Rail through the Australian Rail Track Corporation (ARTC) in partnership with the private sector.

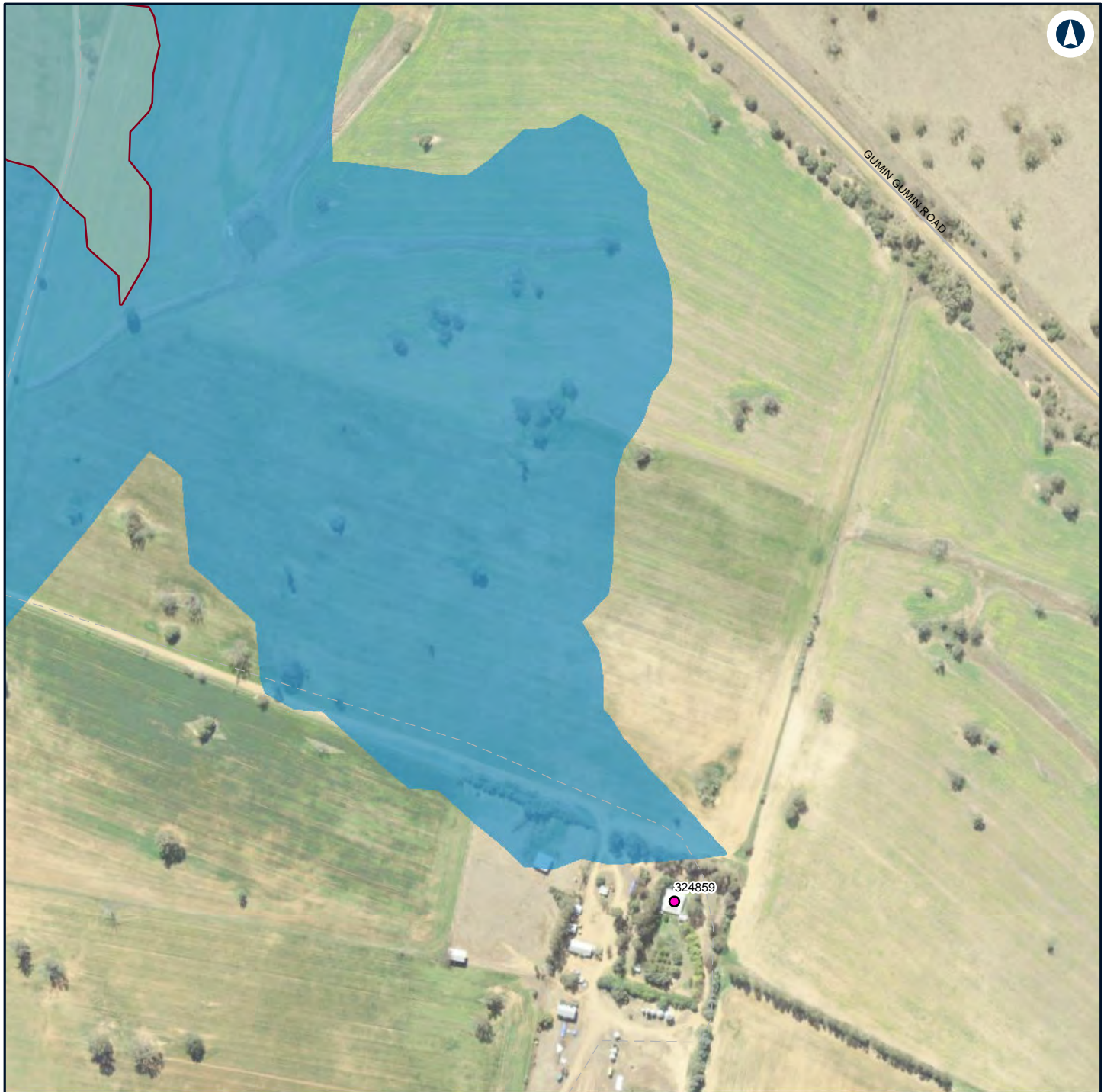

Legend

— Night-time noise management level

Structure type

● Residential

Noise level (dBA L_{Aeq} 15 minute)

30 - 35

35 - 40



NARROMINE TO NARRABRI

Construction noise contours, Construction Infrastructure (combined)

Appendix H - Page 136 of 249

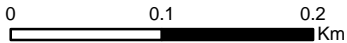

Coordinate System: GDA 1994 MGA Zone 55

ARTC makes no representation or warranty and assumes no duty of care or other responsibility to any party as to the completeness, accuracy or suitability of the information contained in this GIS map. The GIS map has been prepared from material provided to ARTC by an external source and ARTC has not taken any steps to verify the completeness, accuracy or suitability of that material.

ARTC will not be responsible for any loss or damage suffered as a result of any person whatsoever placing reliance upon the information contained within this GIS map.

Date: 16/07/2020

Paper: A4

Author: GHD

Scale: 1:5,000

Data Sources: Basemap layers: NSWSS; All other layers: JacobsGHD

INLAND RAIL **ARTC**

The Australian Government is delivering Inland Rail through the Australian Rail Track Corporation (ARTC) in partnership with the private sector.

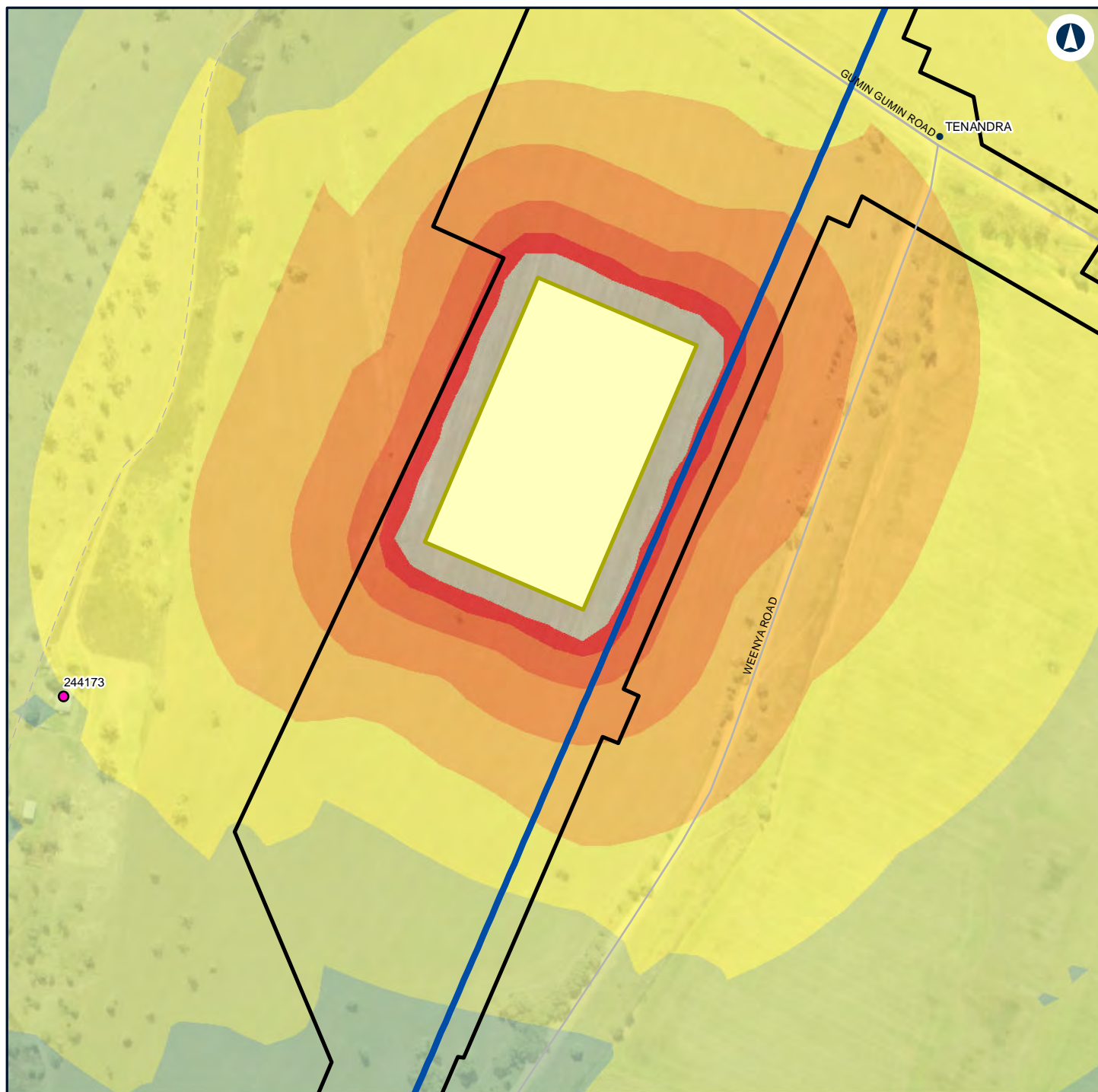

Legend

- Construction footprint
- General Compound
- Structure type**
- Residential
- 55 - 60
- 60 - 65
- 65 - 70
- 70 - 75

Noise level (dBA L_{Aeq} 15 minute)

- 40 - 45
- 45 - 50
- 50 - 55



NARROMINE TO NARRABRI

Construction noise contours, Construction Infrastructure (combined)

Appendix H - Page 137 of 249

0 0.1 0.2
Km

Coordinate System: GDA 1994 MGA Zone 55

ARTC makes no representation or warranty and assumes no duty of care or other responsibility to any party as to the completeness, accuracy or suitability of the information contained in this GIS map. The GIS map has been prepared from material provided to ARTC by an external source and ARTC has not taken any steps to verify the completeness, accuracy or suitability of that material.

ARTC will not be responsible for any loss or damage suffered as a result of any person whatsoever placing reliance upon the information contained within this GIS map.

Date: 16/07/2020

Paper: A4

Author: GHD

Scale: 1:5,000

Data Sources: Basemap layers: NSWSS; All other layers: JacobsGHD

INLAND RAIL **ARTC**

The Australian Government is delivering Inland Rail through the Australian Rail Track Corporation (ARTC) in partnership with the private sector.

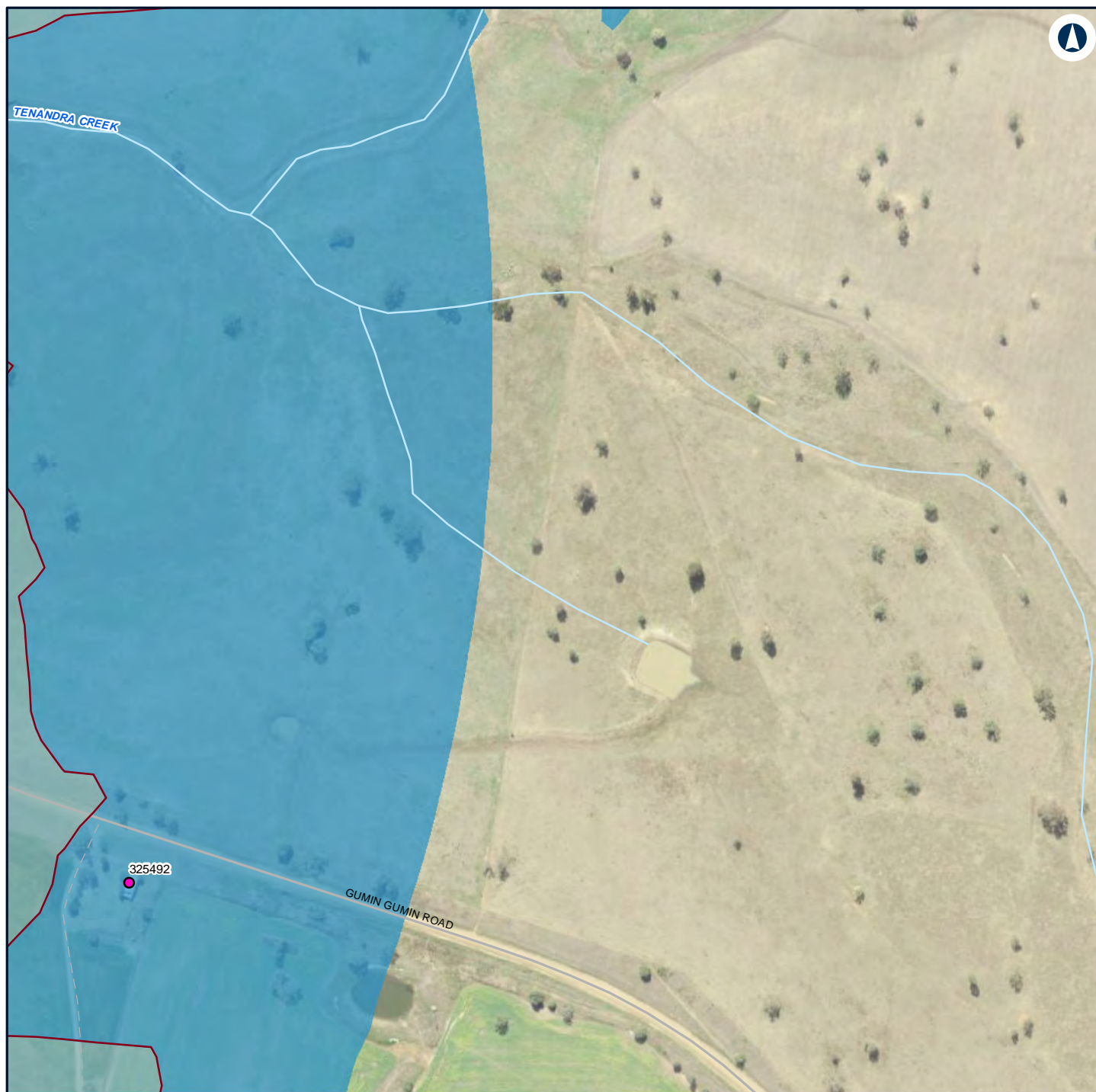

Legend

— Night-time noise management level

Structure type

● Residential

Noise level (dBA L_{Aeq} 15 minute)

30 - 35

35 - 40

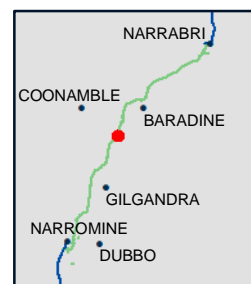

NARROMINE TO NARRABRI

Construction noise contours, Construction Infrastructure (combined)

Appendix H - Page 138 of 249

0 0.1 0.2
Km

Coordinate System: GDA 1994 MGA Zone 55

ARTC makes no representation or warranty and assumes no duty of care or other responsibility to any party as to the completeness, accuracy or suitability of the information contained in this GIS map. The GIS map has been prepared from material provided to ARTC by an external source and ARTC has not taken any steps to verify the completeness, accuracy or suitability of that material.

ARTC will not be responsible for any loss or damage suffered as a result of any person whatsoever placing reliance upon the information contained within this GIS map.

Date: 16/07/2020

Paper: A4

Author: GHD

Scale: 1:5,000

Data Sources: Basemap layers: NSWSS; All other layers: JacobsGHD

INLAND RAIL **ARTC**

The Australian Government is delivering Inland Rail through the Australian Rail Track Corporation (ARTC) in partnership with the private sector.

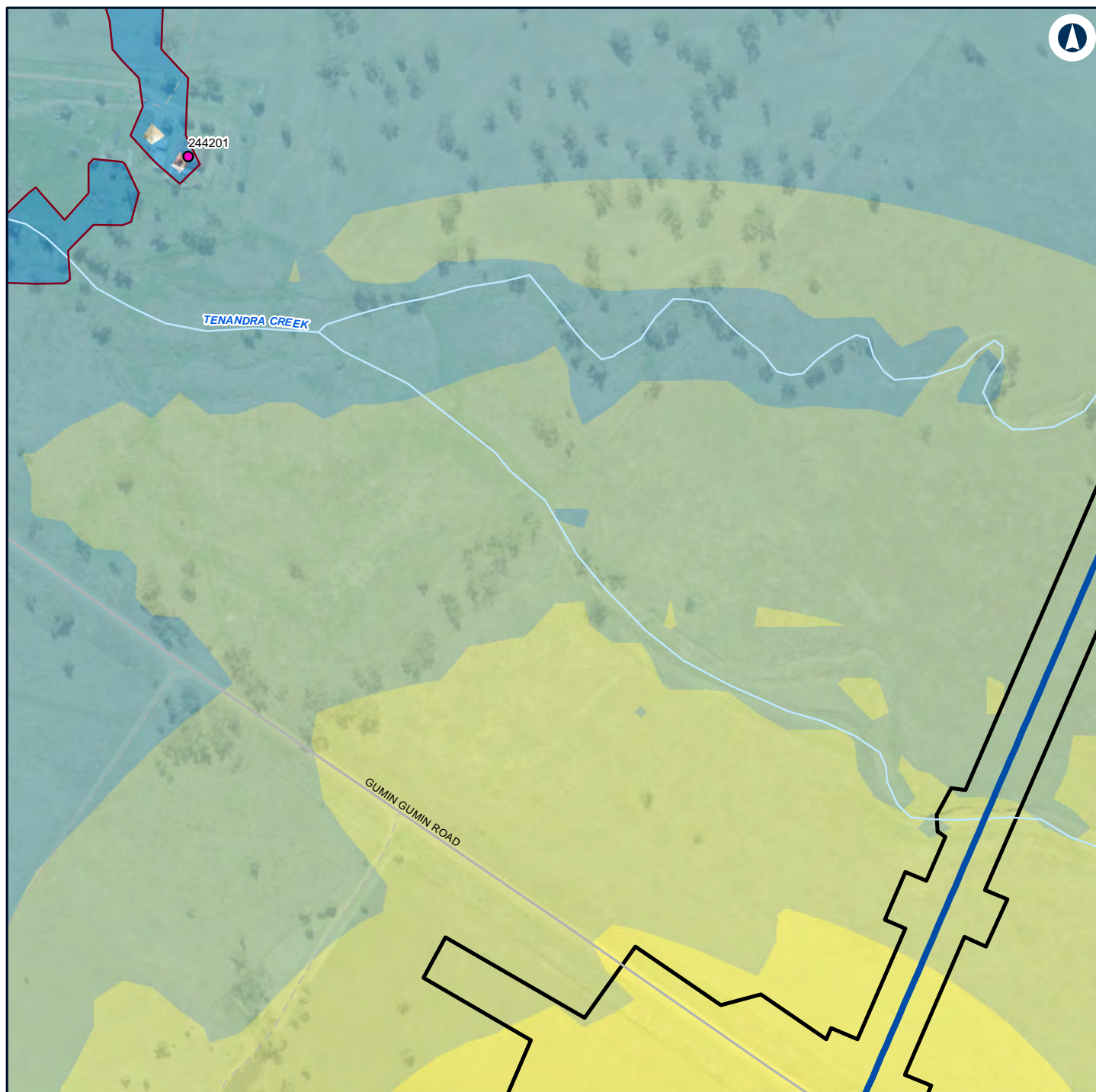

Legend

- Construction footprint
- Night-time noise management level
- 45 - 50
- 50 - 55

Structure type

- Residential

Noise level (dBA L_{Aeq} 15 minute)

- 30 - 35
- 35 - 40
- 40 - 45

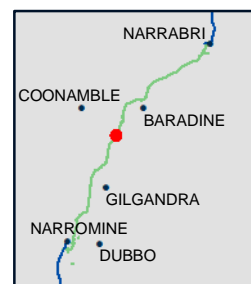

NARROMINE TO NARRABRI

Construction noise contours, Construction Infrastructure (combined)

Appendix H - Page 139 of 249

0 0.1 0.2
Km

Coordinate System: GDA 1994 MGA Zone 55

ARTC makes no representation or warranty and assumes no duty of care or other responsibility to any party as to the completeness, accuracy or suitability of the information contained in this GIS map. The GIS map has been prepared from material provided to ARTC by an external source and ARTC has not taken any steps to verify the completeness, accuracy or suitability of that material.

ARTC will not be responsible for any loss or damage suffered as a result of any person whatsoever placing reliance upon the information contained within this GIS map.

Date: 16/07/2020

Paper: A4

Author: GHD

Scale: 1:5,000

Data Sources: Basemap layers: NSWSS; All other layers: JacobsGHD

INLAND RAIL **ARTC**

The Australian Government is delivering Inland Rail through the Australian Rail Track Corporation (ARTC) in partnership with the private sector.



Legend

— Night-time noise management level

Structure type

● Residential

Noise level (dBA L_{Aeq} 15 minute)

30 - 35

35 - 40



NARROMINE TO NARRABRI

Construction noise contours, Construction Infrastructure (combined)

Appendix H - Page 140 of 249

0 0.1 0.2
Km

Coordinate System: GDA 1994 MGA Zone 55

ARTC makes no representation or warranty and assumes no duty of care or other responsibility to any party as to the completeness, accuracy or suitability of the information contained in this GIS map. The GIS map has been prepared from material provided to ARTC by an external source and ARTC has not taken any steps to verify the completeness, accuracy or suitability of that material.

ARTC will not be responsible for any loss or damage suffered as a result of any person whatsoever placing reliance upon the information contained within this GIS map.

Date: 16/07/2020

Paper: A4

Author: GHD

Scale: 1:5,000

Data Sources: Basemap layers: NSWSS; All other layers: JacobsGHD

INLAND RAIL **ARTC**

The Australian Government is delivering Inland Rail through the Australian Rail Track Corporation (ARTC) in partnership with the private sector.



Legend

Structure type

- Residential

Noise level (dBA L_{Aeq} 15 minute)

30 - 35



NARROMINE TO NARRABRI

Construction noise contours, Construction Infrastructure (combined)

Appendix H - Page 141 of 249

0 0.1 0.2
Km

Coordinate System: GDA 1994 MGA Zone 55

ARTC makes no representation or warranty and assumes no duty of care or other responsibility to any party as to the completeness, accuracy or suitability of the information contained in this GIS map. The GIS map has been prepared from material provided to ARTC by an external source and ARTC has not taken any steps to verify the completeness, accuracy or suitability of that material.

ARTC will not be responsible for any loss or damage suffered as a result of any person whatsoever placing reliance upon the information contained within this GIS map.

Date: 16/07/2020

Paper: A4

Author: GHD

Scale: 1:5,000

Data Sources: Basemap layers: NSWSS; All other layers: JacobsGHD

INLAND RAIL **ARTC**

The Australian Government is delivering Inland Rail through the Australian Rail Track Corporation (ARTC) in partnership with the private sector.



Legend

Structure type

● Residential

Noise level (dBA L_{Aeq} 15 minute)

■ 30 - 35



00.10.2

Km

Coordinate System: GDA 1994 MGA Zone 55

ARTC makes no representation or warranty and assumes no duty of care or other responsibility to any party as to the completeness, accuracy or suitability of the information contained in this GIS map. The GIS map has been prepared from material provided to ARTC by an external source and ARTC has not taken any steps to verify the completeness, accuracy or suitability of that material.

ARTC will not be responsible for any loss or damage suffered as a result of any person whatsoever placing reliance upon the information contained within this GIS map.

Date: 16/07/2020

Paper: A4

Author: GHD

Scale: 1:5,000

Data Sources: Basemap layers: NSWSS; All other layers: JacobsGHD

INLAND RAIL

ARTC

The Australian Government is delivering Inland Rail through the Australian Rail Track Corporation (ARTC) in partnership with the private sector.

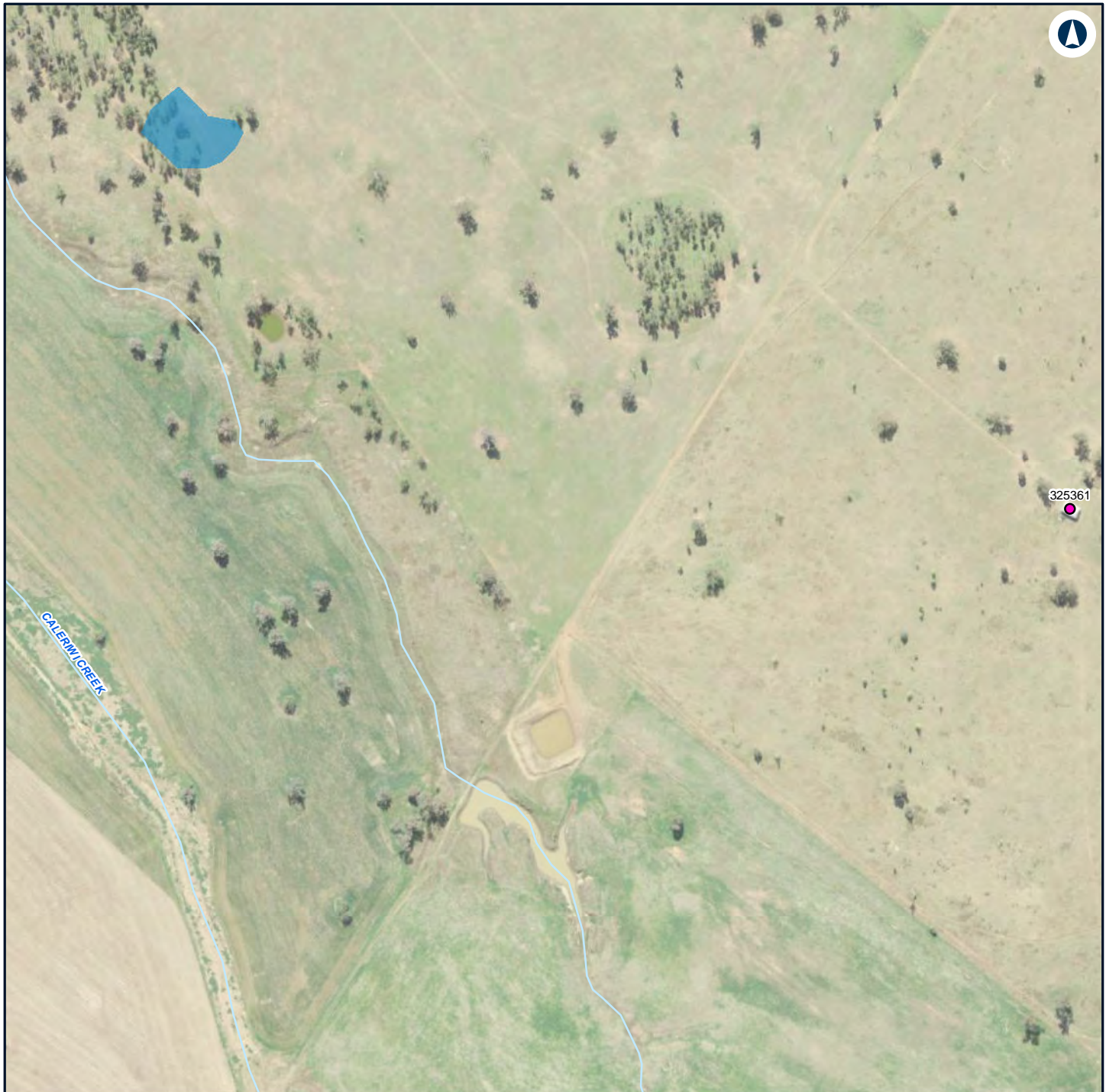

Legend

Structure type

- Residential

Noise level (dBA L_{Aeq} 15 minute)

- 30 - 35



NARROMINE TO NARRABRI

Construction noise contours, Construction Infrastructure (combined)

Appendix H - Page 143 of 249

0 0.1 0.2
Km

Coordinate System: GDA 1994 MGA Zone 55

ARTC makes no representation or warranty and assumes no duty of care or other responsibility to any party as to the completeness, accuracy or suitability of the information contained in this GIS map. The GIS map has been prepared from material provided to ARTC by an external source and ARTC has not taken any steps to verify the completeness, accuracy or suitability of that material.

ARTC will not be responsible for any loss or damage suffered as a result of any person whatsoever placing reliance upon the information contained within this GIS map.

Date: 16/07/2020

Paper: A4

Author: GHD

Scale: 1:5,000

Data Sources: Basemap layers: NSWSS; All other layers: JacobsGHD

INLAND RAIL **ARTC**

The Australian Government is delivering Inland Rail through the Australian Rail Track Corporation (ARTC) in partnership with the private sector.

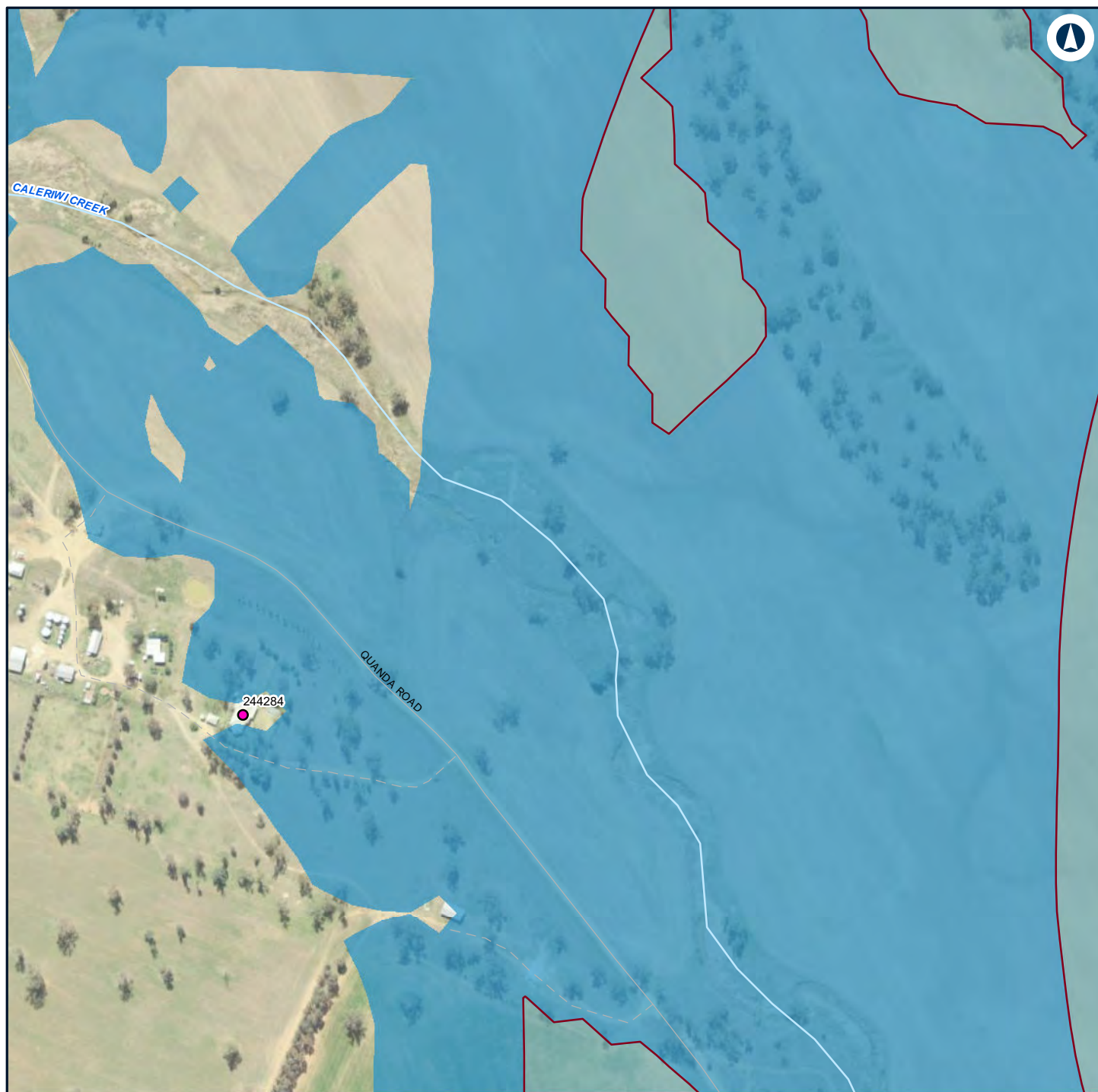

Legend

— Night-time noise management level

Structure type

● Residential

Noise level (dBA L_{Aeq} 15 minute)

30 - 35

35 - 40



NARROMINE TO NARRABRI

Construction noise contours, Construction Infrastructure (combined)

Appendix H - Page 144 of 249

0 0.1 0.2
Km

Coordinate System: GDA 1994 MGA Zone 55

ARTC makes no representation or warranty and assumes no duty of care or other responsibility to any party as to the completeness, accuracy or suitability of the information contained in this GIS map. The GIS map has been prepared from material provided to ARTC by an external source and ARTC has not taken any steps to verify the completeness, accuracy or suitability of that material.

ARTC will not be responsible for any loss or damage suffered as a result of any person whatsoever placing reliance upon the information contained within this GIS map.

Date: 16/07/2020

Paper: A4

Author: GHD

Scale: 1:5,000

Data Sources: Basemap layers: NSWSS; All other layers: JacobsGHD

INLAND RAIL **ARTC**

The Australian Government is delivering Inland Rail through the Australian Rail Track Corporation (ARTC) in partnership with the private sector.

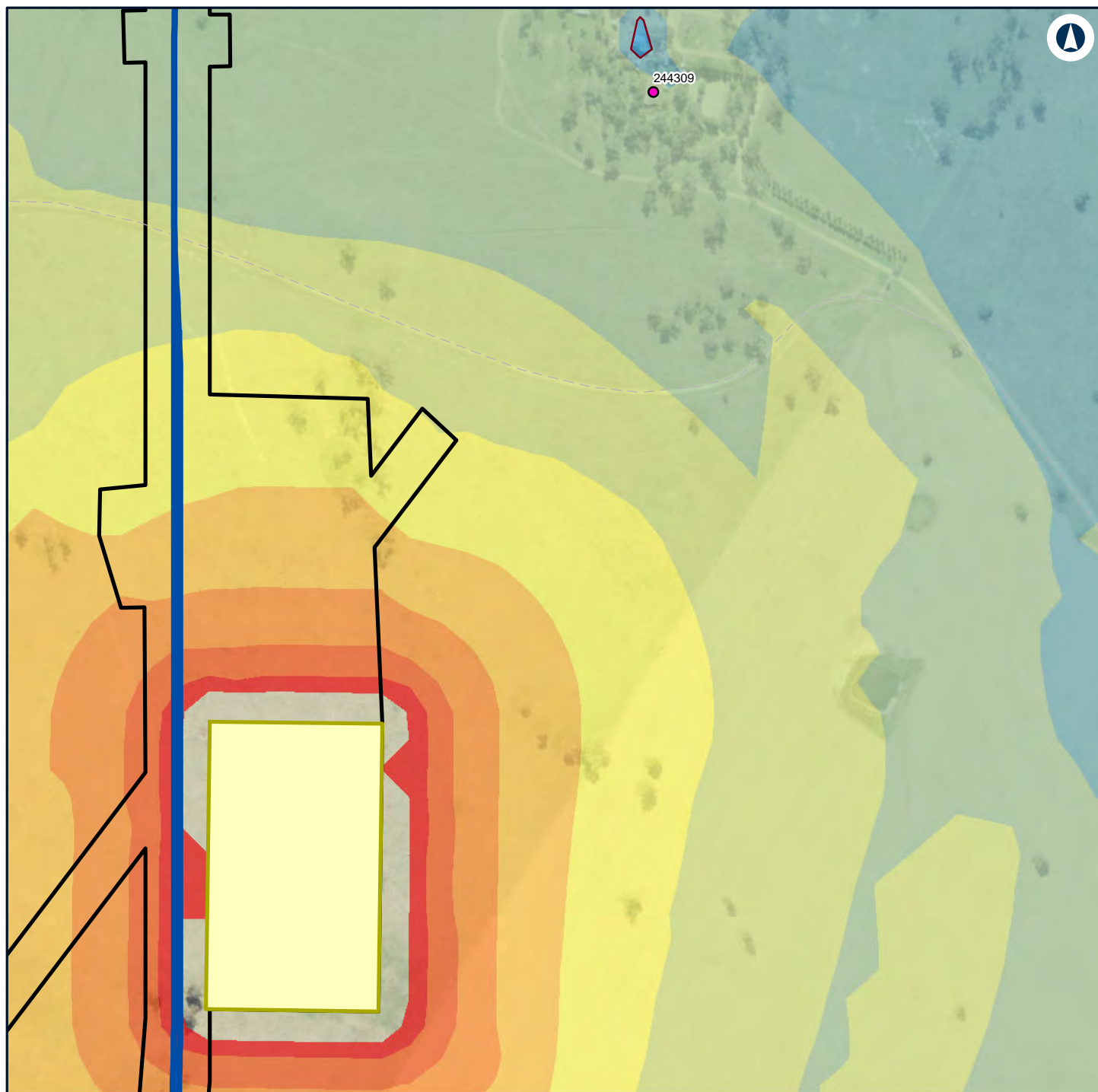

Legend

- Construction footprint
- General Compound
- Night-time noise management level

Structure type

- Residential

Noise level (dBA L_{Aeq} 15 minute)

- 30 - 35
- 35 - 40

- 40 - 45
- 45 - 50
- 50 - 55
- 55 - 60
- 60 - 65
- 65 - 70
- 70 - 75



NARROMINE TO NARRABRI

Construction noise contours, Construction Infrastructure (combined)

Appendix H - Page 145 of 249

0 0.1 0.2
Km

Coordinate System: GDA 1994 MGA Zone 55

ARTC makes no representation or warranty and assumes no duty of care or other responsibility to any party as to the completeness, accuracy or suitability of the information contained in this GIS map. The GIS map has been prepared from material provided to ARTC by an external source and ARTC has not taken any steps to verify the completeness, accuracy or suitability of that material.

ARTC will not be responsible for any loss or damage suffered as a result of any person whatsoever placing reliance upon the information contained within this GIS map.

Date: 16/07/2020

Paper: A4

Author: GHD

Scale: 1:5,000

Data Sources: Basemap layers: NSWSS; All other layers: JacobsGHD

INLAND RAIL **ARTC**

The Australian Government is delivering Inland Rail through the Australian Rail Track Corporation (ARTC) in partnership with the private sector.



Legend

— Night-time noise management level

Structure type

● Residential

Noise level (dBA L_{Aeq} 15 minute)

30 - 35

35 - 40

40 - 45



NARROMINE TO NARRABRI

Construction noise contours, Construction Infrastructure (combined)

Appendix H - Page 146 of 249

0 0.1 0.2
Km

Coordinate System: GDA 1994 MGA Zone 55

ARTC makes no representation or warranty and assumes no duty of care or other responsibility to any party as to the completeness, accuracy or suitability of the information contained in this GIS map. The GIS map has been prepared from material provided to ARTC by an external source and ARTC has not taken any steps to verify the completeness, accuracy or suitability of that material.

ARTC will not be responsible for any loss or damage suffered as a result of any person whatsoever placing reliance upon the information contained within this GIS map.

Date: 16/07/2020

Paper: A4

Author: GHD

Scale: 1:5,000

Data Sources: Basemap layers: NSWSS; All other layers: JacobsGHD

INLAND RAIL **ARTC**

The Australian Government is delivering Inland Rail through the Australian Rail Track Corporation (ARTC) in partnership with the private sector.



Legend

Structure type

- Residential

Noise level (dBA L_{Aeq} 15 minute)

- 30 - 35



NARROMINE TO NARRABRI

Construction noise contours, Construction Infrastructure (combined)

Appendix H - Page 147 of 249

0 0.1 0.2
Km

Coordinate System: GDA 1994 MGA Zone 55

ARTC makes no representation or warranty and assumes no duty of care or other responsibility to any party as to the completeness, accuracy or suitability of the information contained in this GIS map. The GIS map has been prepared from material provided to ARTC by an external source and ARTC has not taken any steps to verify the completeness, accuracy or suitability of that material.

ARTC will not be responsible for any loss or damage suffered as a result of any person whatsoever placing reliance upon the information contained within this GIS map.

Date: 16/07/2020

Paper: A4

Author: GHD

Scale: 1:5,000

Data Sources: Basemap layers: NSWSS; All other layers: JacobsGHD

INLAND RAIL **ARTC**

The Australian Government is delivering Inland Rail through the Australian Rail Track Corporation (ARTC) in partnership with the private sector.

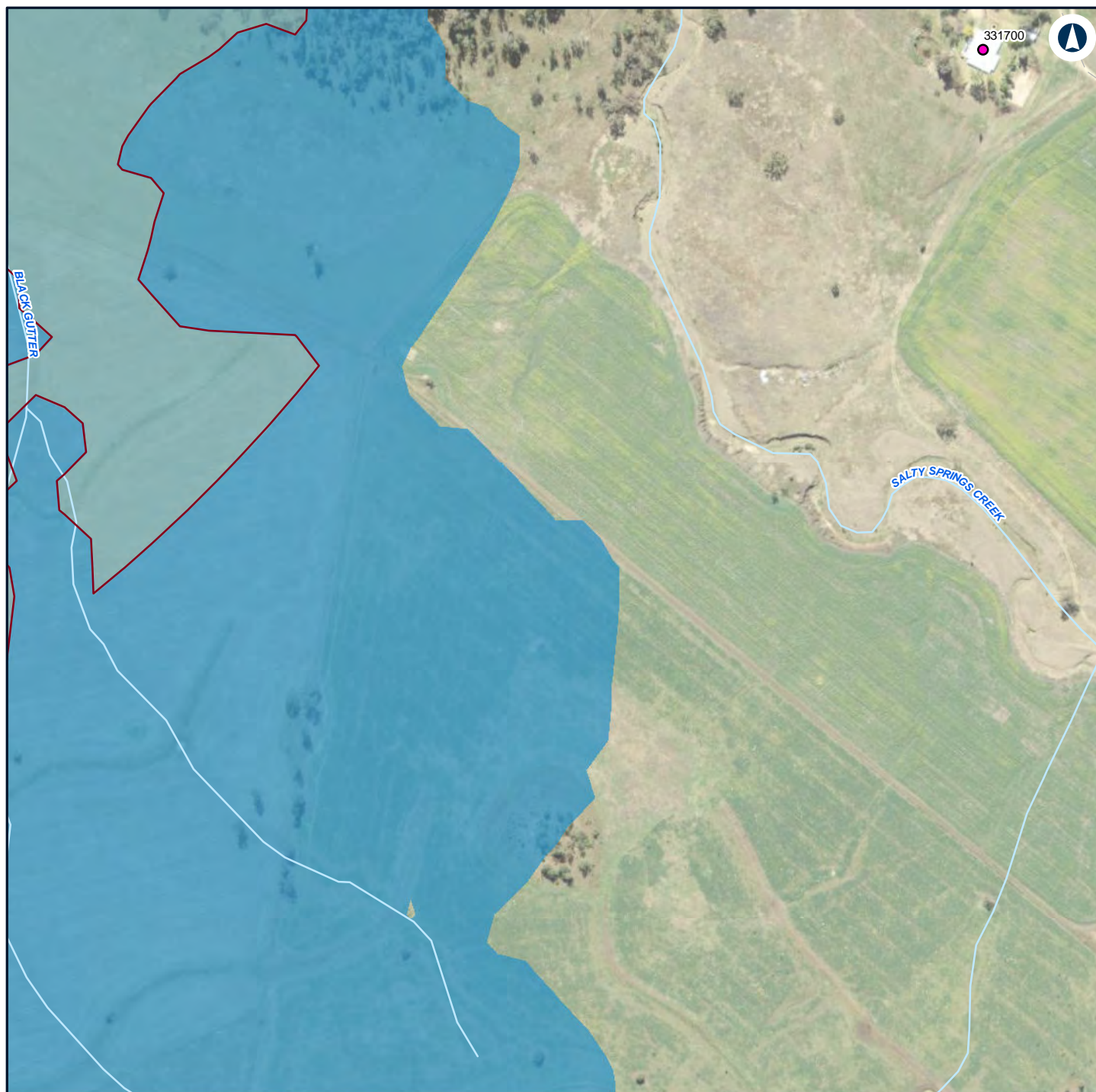

Legend

— Night-time noise management level

Structure type

● Residential

Noise level (dBA L_{Aeq} 15 minute)

30 - 35

35 - 40



NARROMINE TO NARRABRI

Construction noise contours, Construction Infrastructure (combined)

Appendix H - Page 148 of 249

0 0.1 0.2
Km

Coordinate System: GDA 1994 MGA Zone 55

ARTC makes no representation or warranty and assumes no duty of care or other responsibility to any party as to the completeness, accuracy or suitability of the information contained in this GIS map. The GIS map has been prepared from material provided to ARTC by an external source and ARTC has not taken any steps to verify the completeness, accuracy or suitability of that material.

ARTC will not be responsible for any loss or damage suffered as a result of any person whatsoever placing reliance upon the information contained within this GIS map.

Date: 16/07/2020

Paper: A4

Author: GHD

Scale: 1:5,000

Data Sources: Basemap layers: NSWSS; All other layers: JacobsGHD

INLAND RAIL **ARTC**

The Australian Government is delivering Inland Rail through the Australian Rail Track Corporation (ARTC) in partnership with the private sector.

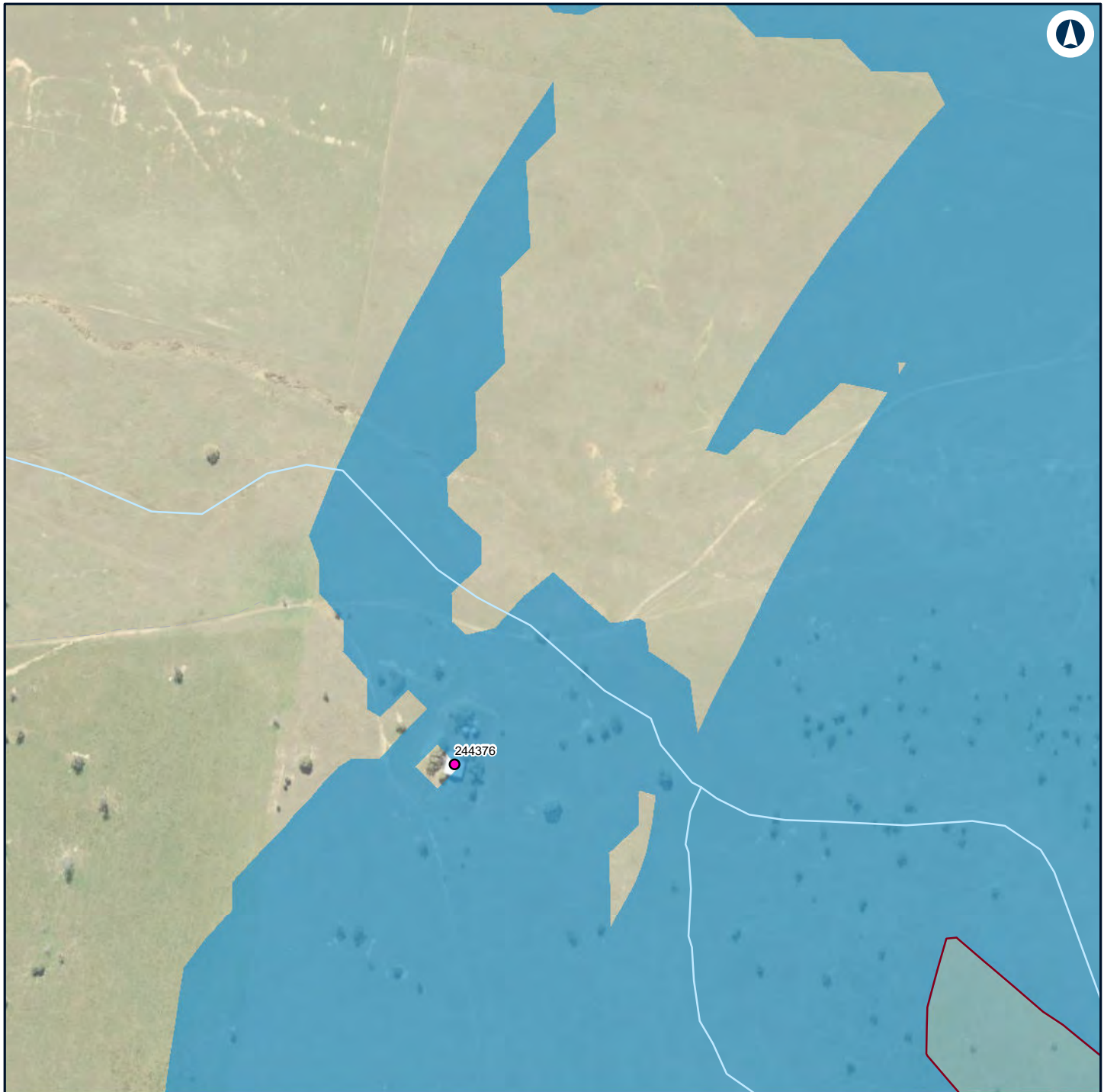

Legend

— Night-time noise management level

Structure type

● Residential

Noise level (dBA L_{Aeq} 15 minute)

30 - 35

35 - 40



NARROMINE TO NARRABRI

0 0.1 0.2 Km

Coordinate System: GDA 1994 MGA Zone 55

ARTC makes no representation or warranty and assumes no duty of care or other responsibility to any party as to the completeness, accuracy or suitability of the information contained in this GIS map. The GIS map has been prepared from material provided to ARTC by an external source and ARTC has not taken any steps to verify the completeness, accuracy or suitability of that material.

ARTC will not be responsible for any loss or damage suffered as a result of any person whatsoever placing reliance upon the information contained within this GIS map.

Date: 16/07/2020
Author: GHD

Paper: A4
Scale: 1:5,000

Data Sources: Basemap layers: NSWSS; All other layers: JacobsGHD

Construction noise contours, Construction Infrastructure (combined)

INLAND RAIL **ARTC**

The Australian Government is delivering Inland Rail through the Australian Rail Track Corporation (ARTC) in partnership with the private sector.

Appendix H - Page 149 of 249



Legend

Structure type

● Residential

Noise level (dBA L_{Aeq} 15 minute)

■ 30 - 35



NARROMINE TO NARRABRI
Construction noise contours, Construction Infrastructure (combined)

Appendix H - Page 150 of 249

0
0.1
0.2
Km

Coordinate System: GDA 1994 MGA Zone 55

ARTC makes no representation or warranty and assumes no duty of care or other responsibility to any party as to the completeness, accuracy or suitability of the information contained in this GIS map. The GIS map has been prepared from material provided to ARTC by an external source and ARTC has not taken any steps to verify the completeness, accuracy or suitability of that material.

ARTC will not be responsible for any loss or damage suffered as a result of any person whatsoever placing reliance upon the information contained within this GIS map.

Date: 16/07/2020 Paper: A4

Author: GHD Scale: 1:5,000

Data Sources: Basemap layers: NSWSS; All other layers: JacobsGHD

INLAND RAIL
ARTC

The Australian Government is delivering Inland Rail through the Australian Rail Track Corporation (ARTC) in partnership with the private sector.

G:\22\19593\GIS\GIS_2500_N2N_v2\Maps\Deliverables_100percentUpdate\EIS\Noise\2500_EISNoise027_ConstructionInfrastructure_A.mxd

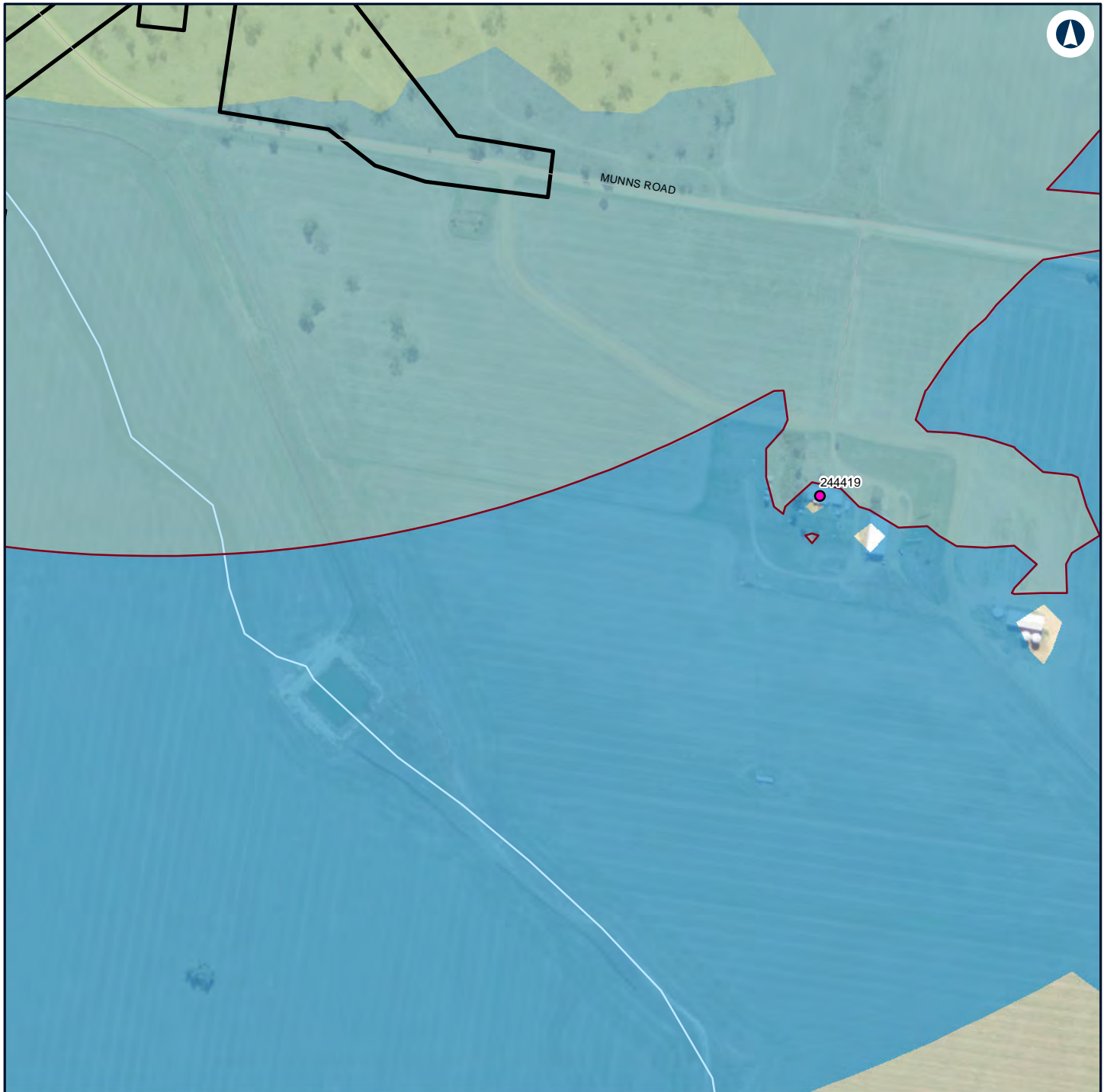

Legend

- Construction footprint
- Night-time noise management level

Structure type

- Residential

Noise level (dBA L_{Aeq} 15 minute)

- 30 - 35
- 35 - 40
- 40 - 45



NARROMINE TO NARRABRI

Construction noise contours, Construction Infrastructure (combined)

Appendix H - Page 151 of 249

0 0.1 0.2
Km

Coordinate System: GDA 1994 MGA Zone 55

ARTC makes no representation or warranty and assumes no duty of care or other responsibility to any party as to the completeness, accuracy or suitability of the information contained in this GIS map. The GIS map has been prepared from material provided to ARTC by an external source and ARTC has not taken any steps to verify the completeness, accuracy or suitability of that material.

ARTC will not be responsible for any loss or damage suffered as a result of any person whatsoever placing reliance upon the information contained within this GIS map.

Date: 16/07/2020

Paper: A4

Author: GHD

Scale: 1:5,000

Data Sources: Basemap layers: NSWSS; All other layers: JacobsGHD

INLAND RAIL **ARTC**

The Australian Government is delivering Inland Rail through the Australian Rail Track Corporation (ARTC) in partnership with the private sector.

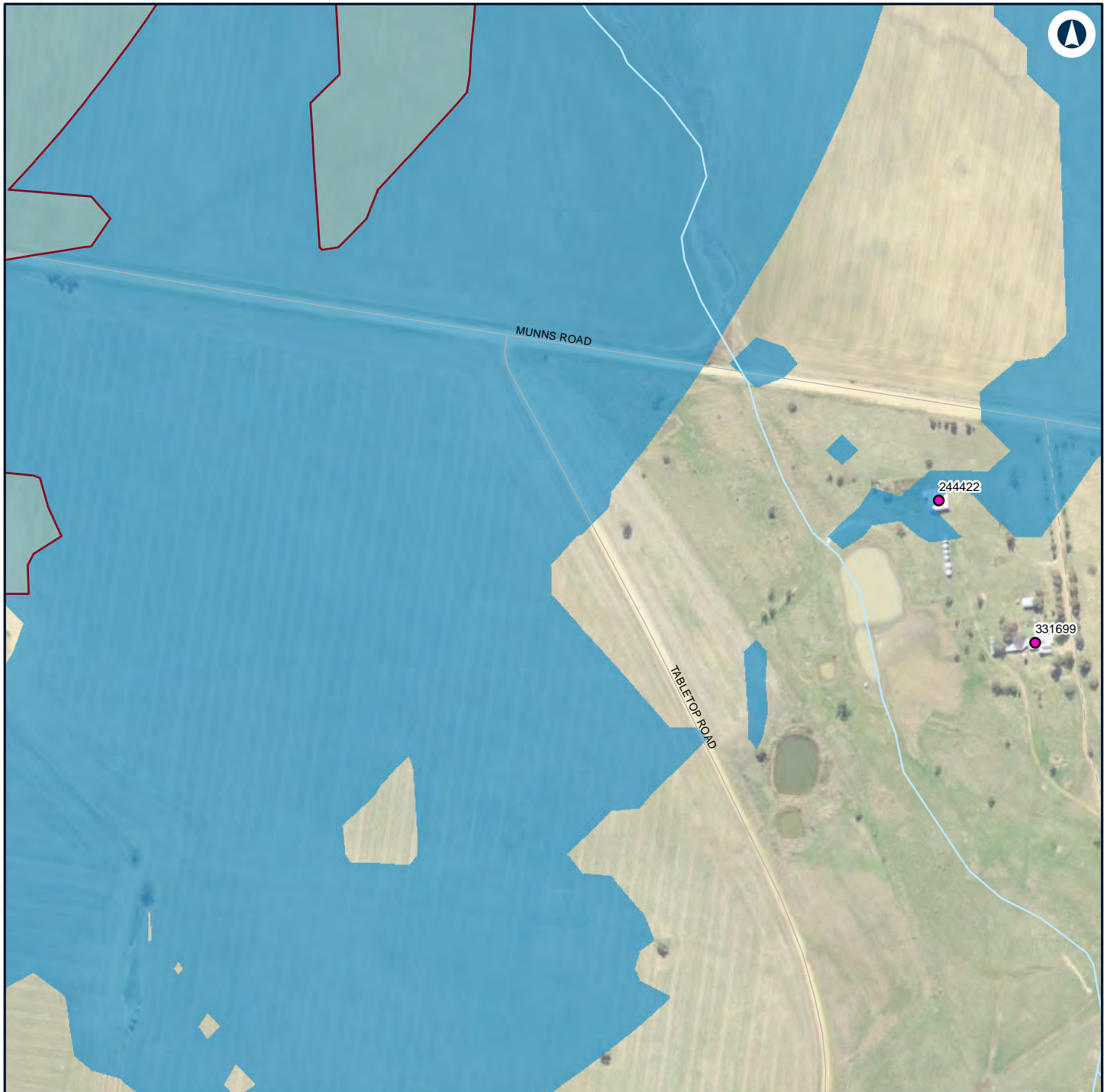

Legend

— Night-time noise management level

Structure type

● Residential

Noise level (dBA L_{Aeq} 15 minute)

30 - 35

35 - 40

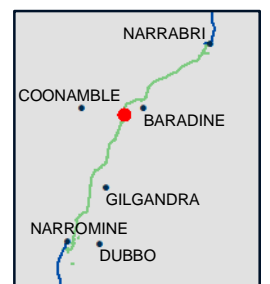

NARROMINE TO NARRABRI

Construction noise contours, Construction Infrastructure (combined)

Appendix H - Page 152 of 249

0 0.1 0.2
Km

Coordinate System: GDA 1994 MGA Zone 55

ARTC makes no representation or warranty and assumes no duty of care or other responsibility to any party as to the completeness, accuracy or suitability of the information contained in this GIS map. The GIS map has been prepared from material provided to ARTC by an external source and ARTC has not taken any steps to verify the completeness, accuracy or suitability of that material.

ARTC will not be responsible for any loss or damage suffered as a result of any person whatsoever placing reliance upon the information contained within this GIS map.

Date: 16/07/2020

Paper: A4

Author: GHD

Scale: 1:5,000

Data Sources: Basemap layers: NSWSS; All other layers: JacobsGHD

INLAND RAIL **ARTC**

The Australian Government is delivering Inland Rail through the Australian Rail Track Corporation (ARTC) in partnership with the private sector.



Legend

— Night-time noise management level

Structure type

● Residential

Noise level (dBA L_{Aeq} 15 minute)

30 - 35

35 - 40

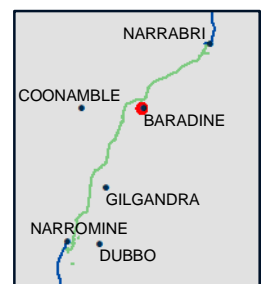

NARROMINE TO NARRABRI

Construction noise contours, Construction Infrastructure (combined)

Appendix H - Page 153 of 249

0 0.1 0.2
Km

Coordinate System: GDA 1994 MGA Zone 55

ARTC makes no representation or warranty and assumes no duty of care or other responsibility to any party as to the completeness, accuracy or suitability of the information contained in this GIS map. The GIS map has been prepared from material provided to ARTC by an external source and ARTC has not taken any steps to verify the completeness, accuracy or suitability of that material.

ARTC will not be responsible for any loss or damage suffered as a result of any person whatsoever placing reliance upon the information contained within this GIS map.

Date: 16/07/2020

Paper: A4

Author: GHD

Scale: 1:5,000

Data Sources: Basemap layers: NSWSS; All other layers: JacobsGHD

INLAND RAIL **ARTC**

The Australian Government is delivering Inland Rail through the Australian Rail Track Corporation (ARTC) in partnership with the private sector.

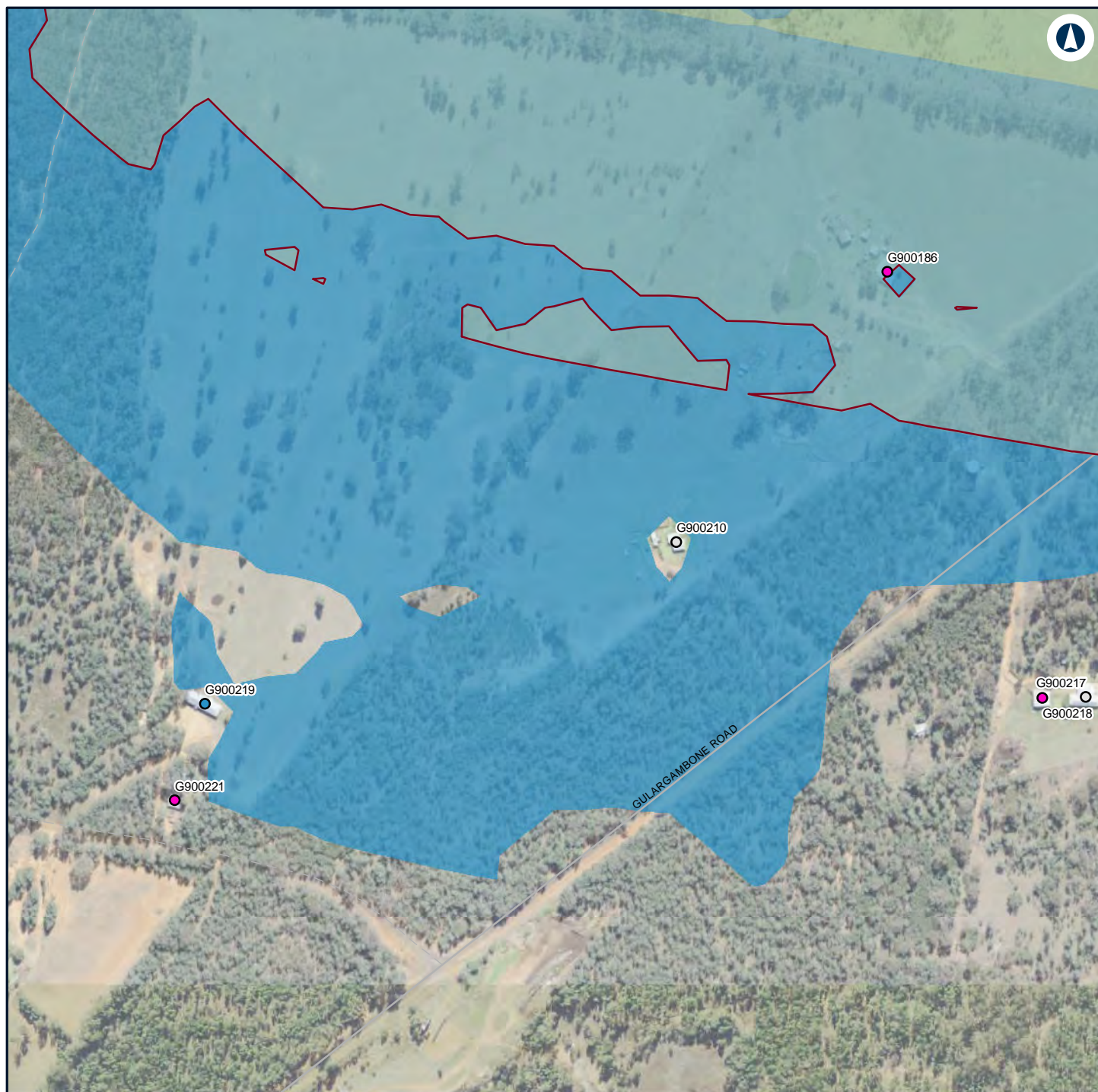

Legend

— Night-time noise management level 40 - 45

Structure type

- Active recreation
- Commercial/Industrial
- Residential

Noise level (dBA L_{Aeq} 15 minute)

- 30 - 35
- 35 - 40

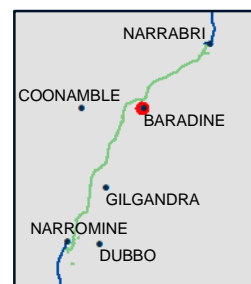

NARROMINE TO NARRABRI

Construction noise contours, Construction Infrastructure (combined)

Appendix H - Page 154 of 249

0 0.1 0.2
Km

Coordinate System: GDA 1994 MGA Zone 55

ARTC makes no representation or warranty and assumes no duty of care or other responsibility to any party as to the completeness, accuracy or suitability of the information contained in this GIS map. The GIS map has been prepared from material provided to ARTC by an external source and ARTC has not taken any steps to verify the completeness, accuracy or suitability of that material.

ARTC will not be responsible for any loss or damage suffered as a result of any person whatsoever placing reliance upon the information contained within this GIS map.

Date: 16/07/2020

Paper: A4

Author: GHD

Scale: 1:5,000

Data Sources: Basemap layers: NSWSS; All other layers: JacobsGHD

INLAND RAIL **ARTC**

The Australian Government is delivering Inland Rail through the Australian Rail Track Corporation (ARTC) in partnership with the private sector.

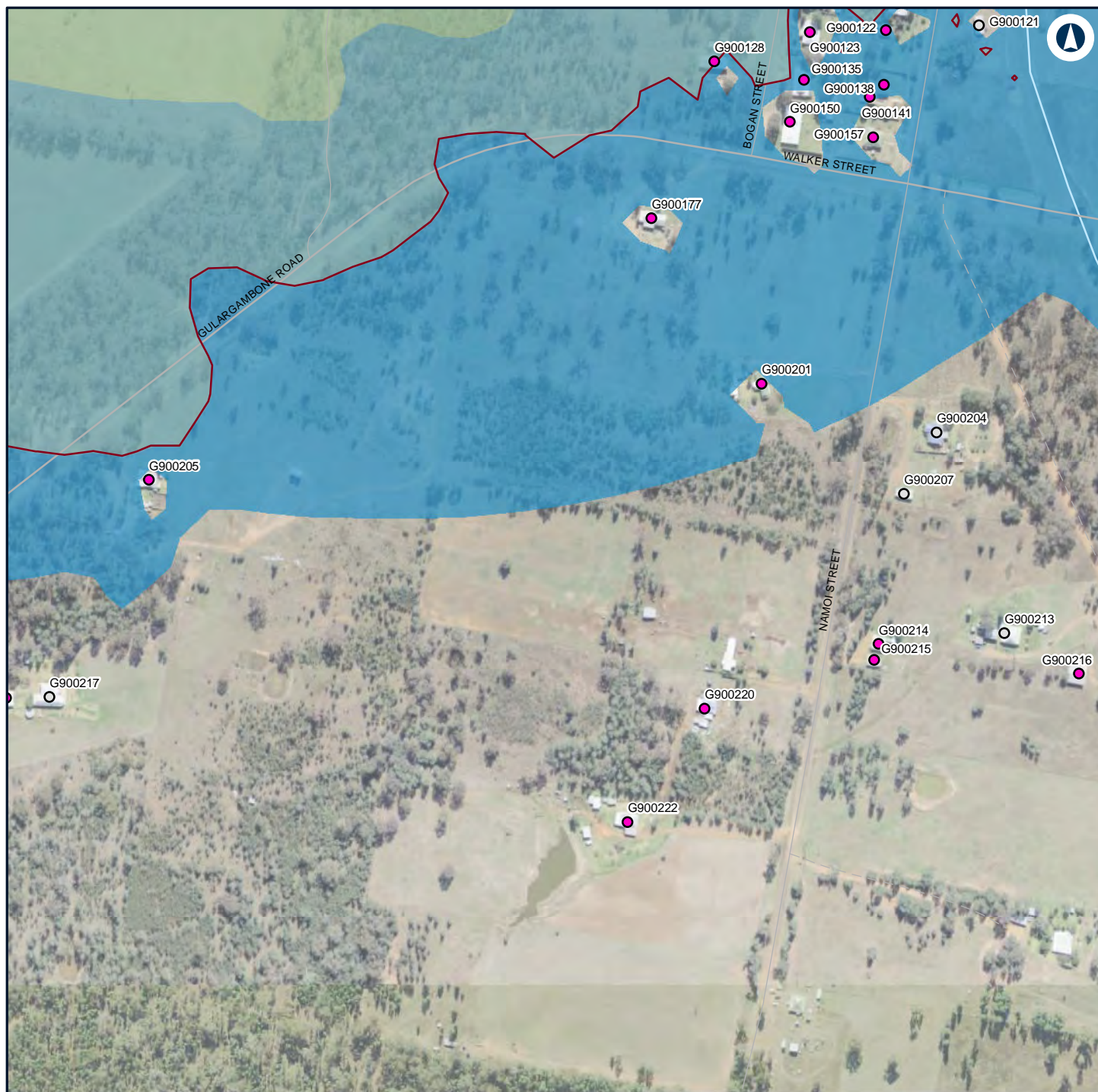

Legend

— Night-time noise management level

Structure type

- Commercial/Industrial
- Residential

Noise level (dBA L_{Aeq} 15 minute)

- 30 - 35
- 35 - 40
- 40 - 45



NARROMINE TO NARRABRI

Construction noise contours, Construction Infrastructure (combined)

Appendix H - Page 155 of 249

0 0.1 0.2
Km

Coordinate System: GDA 1994 MGA Zone 55

ARTC makes no representation or warranty and assumes no duty of care or other responsibility to any party as to the completeness, accuracy or suitability of the information contained in this GIS map. The GIS map has been prepared from material provided to ARTC by an external source and ARTC has not taken any steps to verify the completeness, accuracy or suitability of that material.

ARTC will not be responsible for any loss or damage suffered as a result of any person whatsoever placing reliance upon the information contained within this GIS map.

Date: 16/07/2020

Paper: A4

Author: GHD

Scale: 1:5,000

Data Sources: Basemap layers: NSWSS; All other layers: JacobsGHD

INLAND RAIL **ARTC**

The Australian Government is delivering Inland Rail through the Australian Rail Track Corporation (ARTC) in partnership with the private sector.

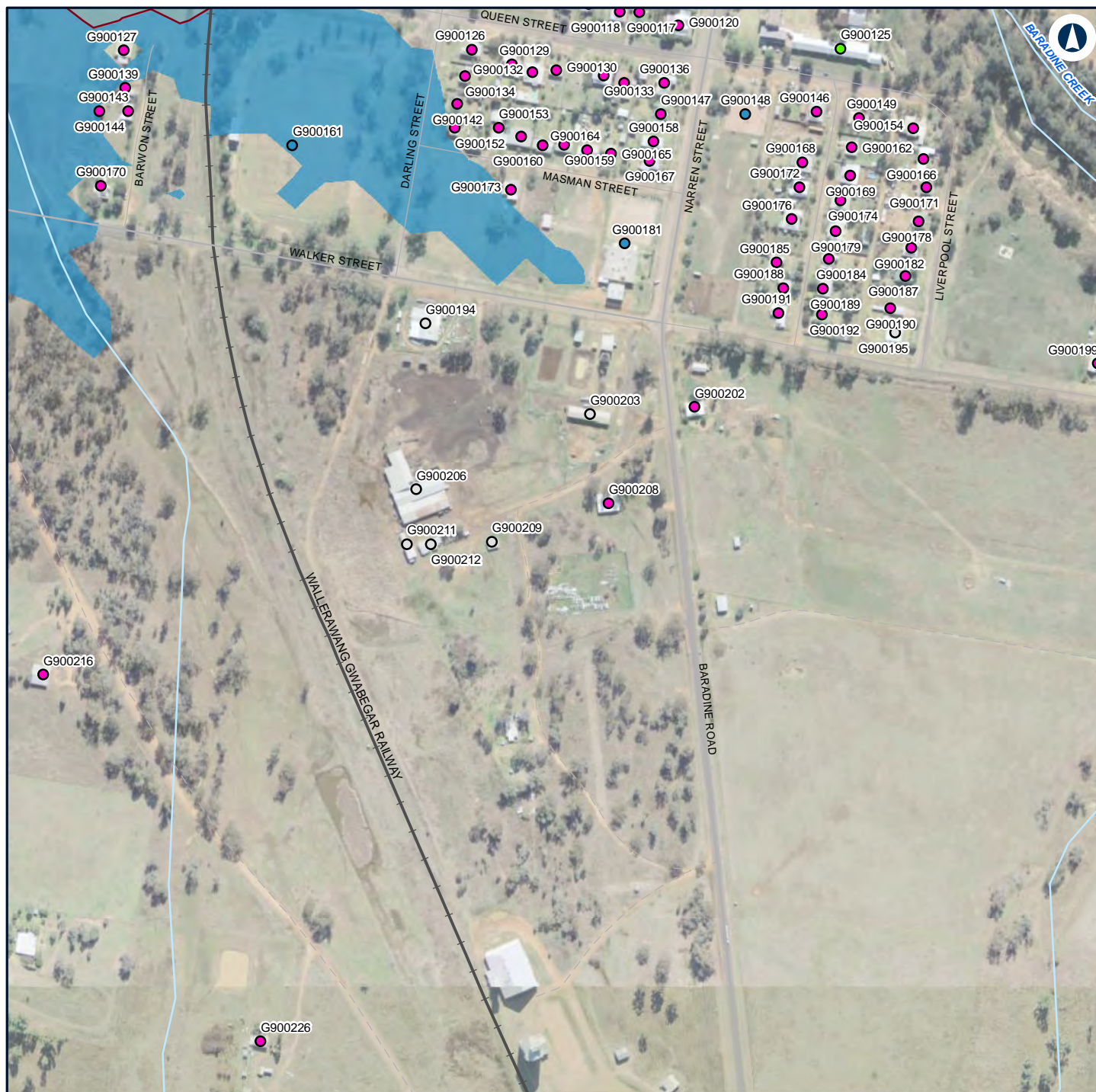

Legend

— Night-time noise management level 35 - 40

Structure type

- Active recreation
- Commercial/Industrial
- Educational
- Residential

Noise level (dBA L_{Aeq} 15 minute)

30 - 35



NARROMINE TO NARRABRI

Construction noise contours, Construction Infrastructure (combined)

Appendix H - Page 156 of 249

0 0.1 0.2
Km

Coordinate System: GDA 1994 MGA Zone 55

ARTC makes no representation or warranty and assumes no duty of care or other responsibility to any party as to the completeness, accuracy or suitability of the information contained in this GIS map. The GIS map has been prepared from material provided to ARTC by an external source and ARTC has not taken any steps to verify the completeness, accuracy or suitability of that material.

ARTC will not be responsible for any loss or damage suffered as a result of any person whatsoever placing reliance upon the information contained within this GIS map.

Date: 16/07/2020

Paper: A4

Author: GHD

Scale: 1:5,000

Data Sources: Basemap layers: NSWSS; All other layers: JacobsGHD

INLAND RAIL **ARTC**

The Australian Government is delivering Inland Rail through the Australian Rail Track Corporation (ARTC) in partnership with the private sector.

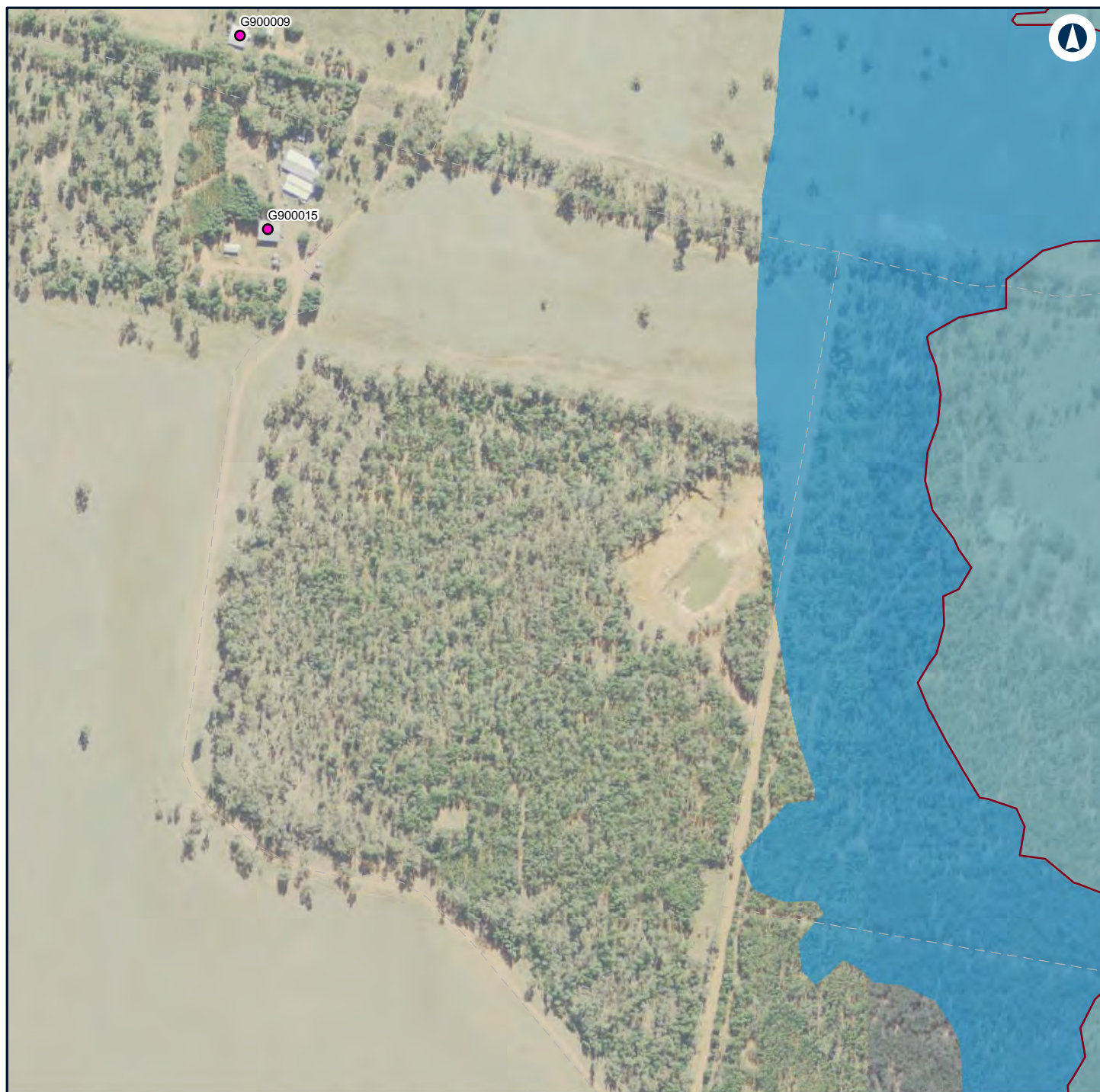

Legend

— Night-time noise management level

Structure type

● Residential

Noise level (dBA L_{Aeq} 15 minute)

30 - 35

35 - 40

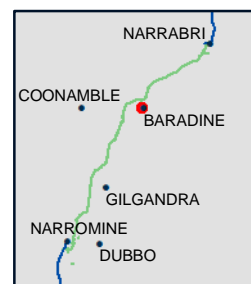

NARROMINE TO NARRABRI

Construction noise contours, Construction Infrastructure (combined)

Appendix H - Page 157 of 249

0 0.1 0.2
Km

Coordinate System: GDA 1994 MGA Zone 55

ARTC makes no representation or warranty and assumes no duty of care or other responsibility to any party as to the completeness, accuracy or suitability of the information contained in this GIS map. The GIS map has been prepared from material provided to ARTC by an external source and ARTC has not taken any steps to verify the completeness, accuracy or suitability of that material.

ARTC will not be responsible for any loss or damage suffered as a result of any person whatsoever placing reliance upon the information contained within this GIS map.

Date: 16/07/2020

Paper: A4

Author: GHD

Scale: 1:5,000

Data Sources: Basemap layers: NSWSS; All other layers: JacobsGHD

INLAND RAIL **ARTC**

The Australian Government is delivering Inland Rail through the Australian Rail Track Corporation (ARTC) in partnership with the private sector.

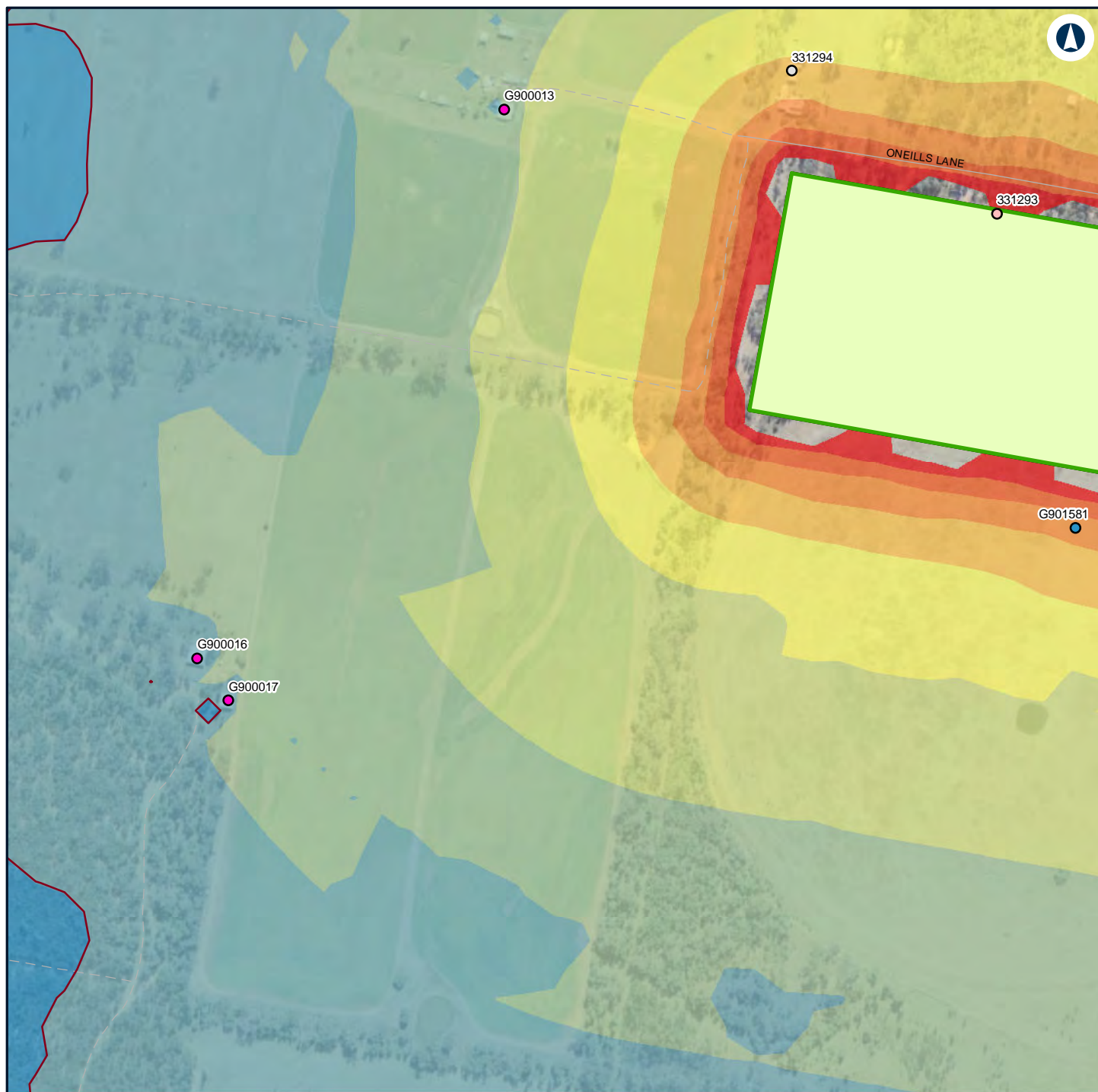

Legend

- Construction footprint
- Temporary workforce accommodation
- Night-time noise management level

Structure type

- Active recreation
- Commercial/Industrial
- Passive recreation
- Residential

Noise level (dBA L_{Aeq} 15 minute)	
	30 - 35
	35 - 40
	40 - 45
	45 - 50
	50 - 55
	55 - 60
	60 - 65
	65 - 70
	70 - 75



NARROMINE TO NARRABRI

Construction noise contours, Construction Infrastructure (combined)

Appendix H - Page 158 of 249

0 0.1 0.2
Km

Coordinate System: GDA 1994 MGA Zone 55

ARTC makes no representation or warranty and assumes no duty of care or other responsibility to any party as to the completeness, accuracy or suitability of the information contained in this GIS map. The GIS map has been prepared from material provided to ARTC by an external source and ARTC has not taken any steps to verify the completeness, accuracy or suitability of that material.

ARTC will not be responsible for any loss or damage suffered as a result of any person whatsoever placing reliance upon the information contained within this GIS map.

Date: 16/07/2020

Paper: A4

Author: GHD

Scale: 1:5,000

Data Sources: Basemap layers: NSWSS; All other layers: JacobsGHD

INLAND RAIL **ARTC**

The Australian Government is delivering Inland Rail through the Australian Rail Track Corporation (ARTC) in partnership with the private sector.

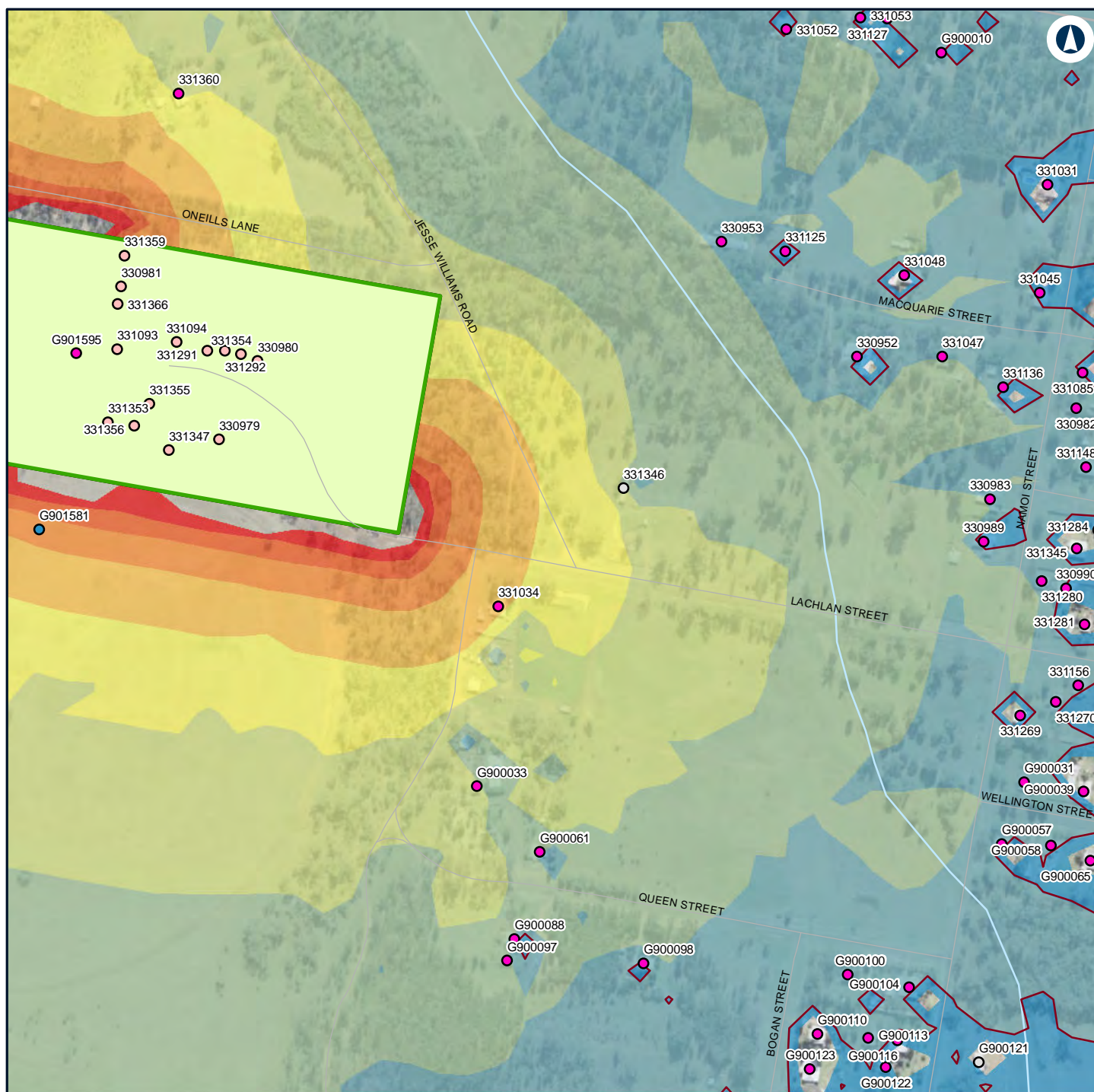

Legend

- Construction footprint
- Temporary workforce accommodation
- Night-time noise management level

Structure type

- Active recreation
- Commercial/Industrial
- Passive recreation
- Residential

Noise level (dBA L_{Aeq} 15 minute)	
	30 - 35
	35 - 40
	40 - 45
	45 - 50
	50 - 55
	55 - 60
	60 - 65
	65 - 70
	70 - 75

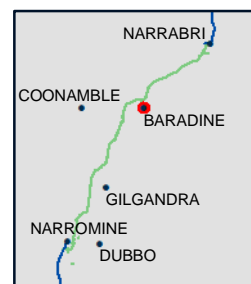

NARROMINE TO NARRABRI

Construction noise contours, Construction Infrastructure (combined)

Appendix H - Page 159 of 249

0 0.1 0.2
Km

Coordinate System: GDA 1994 MGA Zone 55

ARTC makes no representation or warranty and assumes no duty of care or other responsibility to any party as to the completeness, accuracy or suitability of the information contained in this GIS map. The GIS map has been prepared from material provided to ARTC by an external source and ARTC has not taken any steps to verify the completeness, accuracy or suitability of that material.

ARTC will not be responsible for any loss or damage suffered as a result of any person whatsoever placing reliance upon the information contained within this GIS map.

Date: 16/07/2020

Paper: A4

Author: GHD

Scale: 1:5,000

Data Sources: Basemap layers: NSWSS; All other layers: JacobsGHD

INLAND RAIL **ARTC**

The Australian Government is delivering Inland Rail through the Australian Rail Track Corporation (ARTC) in partnership with the private sector.

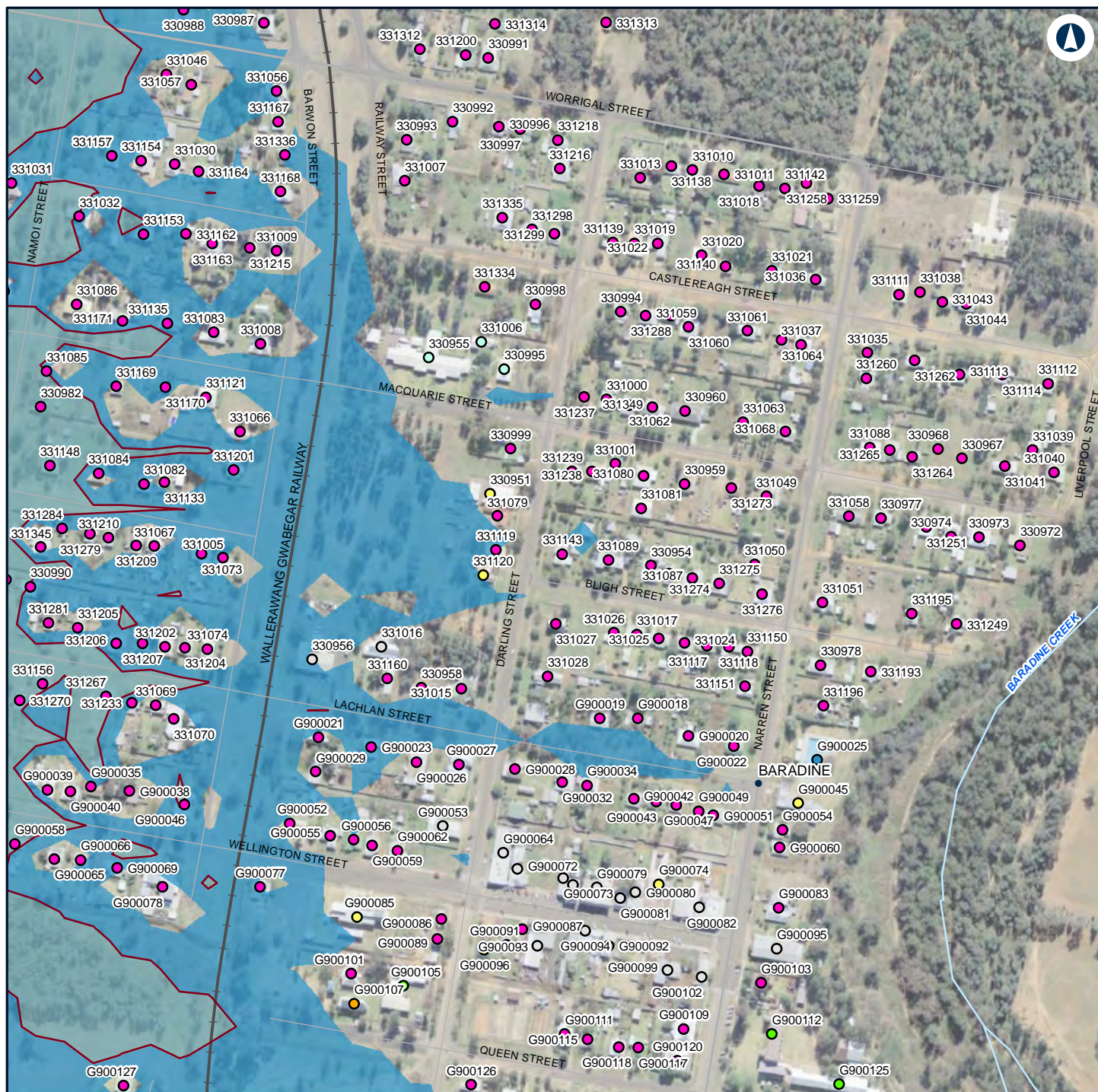

Legend

— Night-time noise management level ● Worship

Structure type

- Active recreation
- Commercial/Industrial
- Community
- Educational
- Health
- Residential

Noise level (dBA L_{Aeq} 15 minute)

- 30 - 35
- 35 - 40
- 40 - 45



NARROMINE TO NARRABRI

Construction noise contours, Construction Infrastructure (combined)

Appendix H - Page 160 of 249

0 0.1 0.2
Km

Coordinate System: GDA 1994 MGA Zone 55

ARTC makes no representation or warranty and assumes no duty of care or other responsibility to any party as to the completeness, accuracy or suitability of the information contained in this GIS map. The GIS map has been prepared from material provided to ARTC by an external source and ARTC has not taken any steps to verify the completeness, accuracy or suitability of that material. ARTC will not be responsible for any loss or damage suffered as a result of any person whatsoever placing reliance upon the information contained within this GIS map.

Date: 16/07/2020

Paper: A4

Author: GHD

Scale: 1:5,000

Data Sources: Basemap layers: NSWSS; All other layers: JacobsGHD

INLAND RAIL **ARTC**

The Australian Government is delivering Inland Rail through the Australian Rail Track Corporation (ARTC) in partnership with the private sector.



Legend

Structure type

- Residential

Noise level (dBA L_{Aeq} 15 minute)

30 - 35

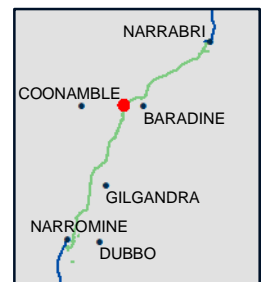

NARROMINE TO NARRABRI

Construction noise contours, Construction Infrastructure (combined)

Appendix H - Page 161 of 249

0 0.1 0.2
Km

Coordinate System: GDA 1994 MGA Zone 55

ARTC makes no representation or warranty and assumes no duty of care or other responsibility to any party as to the completeness, accuracy or suitability of the information contained in this GIS map. The GIS map has been prepared from material provided to ARTC by an external source and ARTC has not taken any steps to verify the completeness, accuracy or suitability of that material.

ARTC will not be responsible for any loss or damage suffered as a result of any person whatsoever placing reliance upon the information contained within this GIS map.

Date: 16/07/2020

Paper: A4

Author: GHD

Scale: 1:5,000

Data Sources: Basemap layers: NSWSS; All other layers: JacobsGHD

INLAND RAIL **ARTC**

The Australian Government is delivering Inland Rail through the Australian Rail Track Corporation (ARTC) in partnership with the private sector.

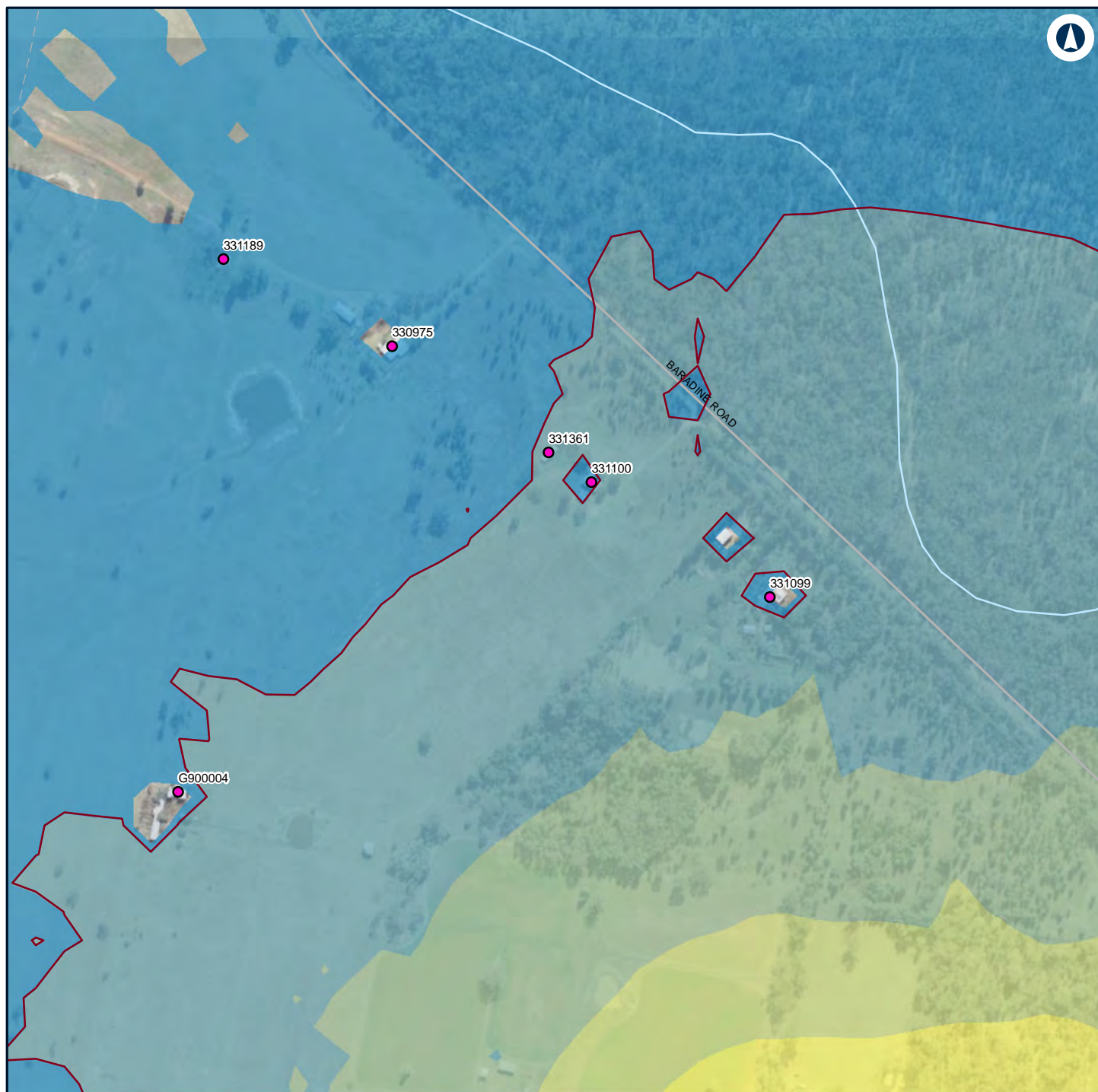

Legend

— Night-time noise management level

Structure type

● Residential

Noise level (dBA L_{Aeq} 15 minute)

30 - 35

35 - 40

40 - 45

45 - 50

50 - 55

55 - 60

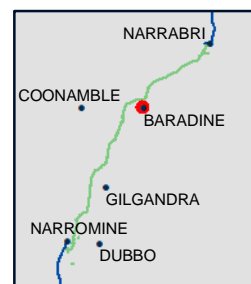

NARROMINE TO NARRABRI

Construction noise contours, Construction Infrastructure (combined)

Appendix H - Page 162 of 249

0 0.1 0.2
Km

Coordinate System: GDA 1994 MGA Zone 55

ARTC makes no representation or warranty and assumes no duty of care or other responsibility to any party as to the completeness, accuracy or suitability of the information contained in this GIS map. The GIS map has been prepared from material provided to ARTC by an external source and ARTC has not taken any steps to verify the completeness, accuracy or suitability of that material.

ARTC will not be responsible for any loss or damage suffered as a result of any person whatsoever placing reliance upon the information contained within this GIS map.

Date: 16/07/2020

Paper: A4

Author: GHD

Scale: 1:5,000

Data Sources: Basemap layers: NSWSS; All other layers: JacobsGHD

INLAND RAIL **ARTC**

The Australian Government is delivering Inland Rail through the Australian Rail Track Corporation (ARTC) in partnership with the private sector.

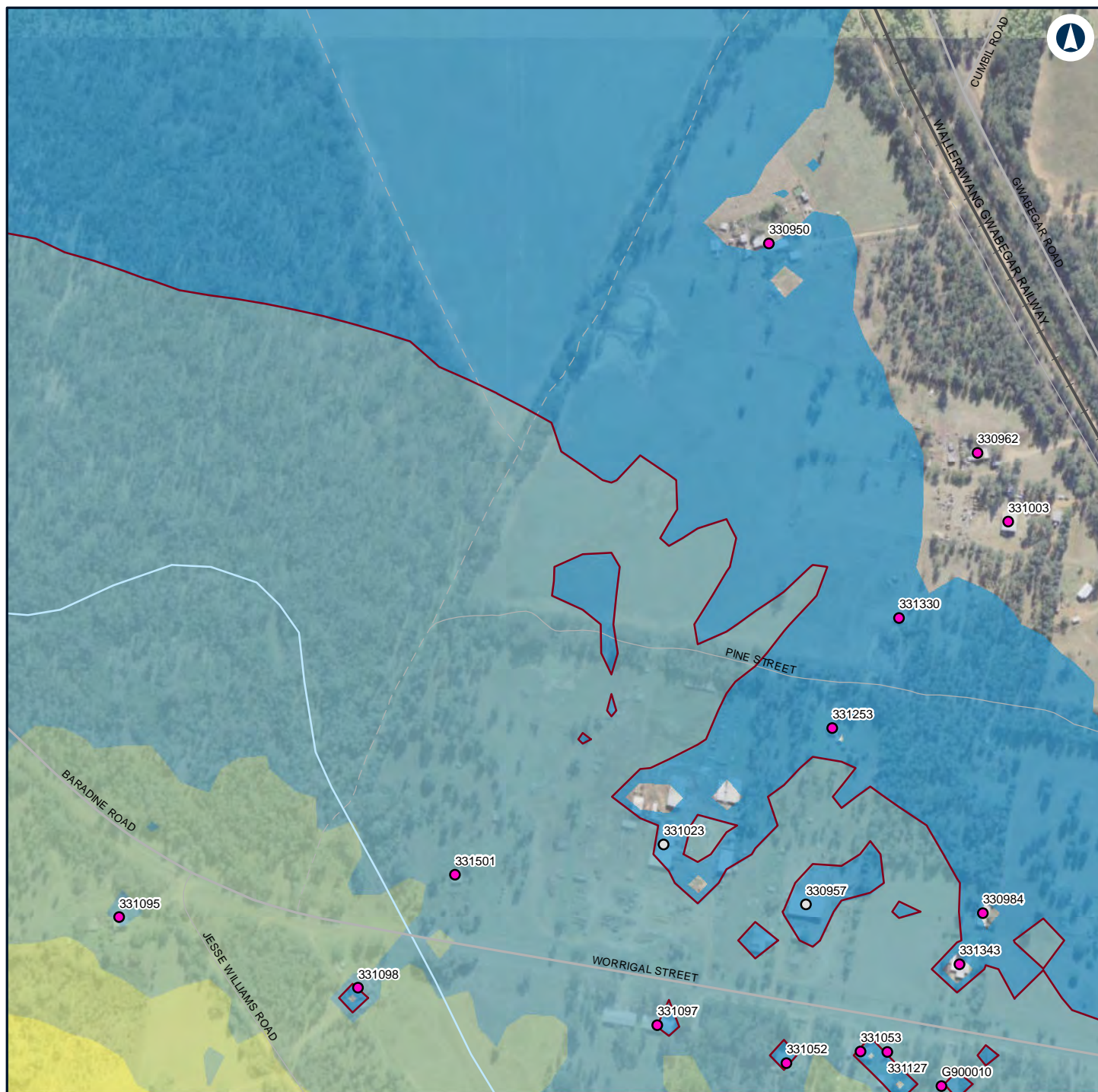

Legend

— Night-time noise management level

Structure type

- Commercial/Industrial
- Residential

Noise level (dBA L_{Aeq} 15 minute)

- 30 - 35
- 35 - 40
- 40 - 45

- 45 - 50
- 50 - 55



NARROMINE TO NARRABRI

Construction noise contours, Construction Infrastructure (combined)

Appendix H - Page 163 of 249

0 0.1 0.2
Km

Coordinate System: GDA 1994 MGA Zone 55

ARTC makes no representation or warranty and assumes no duty of care or other responsibility to any party as to the completeness, accuracy or suitability of the information contained in this GIS map. The GIS map has been prepared from material provided to ARTC by an external source and ARTC has not taken any steps to verify the completeness, accuracy or suitability of that material.

ARTC will not be responsible for any loss or damage suffered as a result of any person whatsoever placing reliance upon the information contained within this GIS map.

Date: 16/07/2020

Paper: A4

Author: GHD

Scale: 1:5,000

Data Sources: Basemap layers: NSWSS; All other layers: JacobsGHD

INLAND RAIL **ARTC**

The Australian Government is delivering Inland Rail through the Australian Rail Track Corporation (ARTC) in partnership with the private sector.



Legend

— Night-time noise management level

Structure type

- Commercial/Industrial
- Residential

Noise level (dBA L_{Aeq} 15 minute)

- 30 - 35
- 35 - 40



NARROMINE TO NARRABRI

Construction noise contours, Construction Infrastructure (combined)

Appendix H - Page 164 of 249

0 0.1 0.2
Km

Coordinate System: GDA 1994 MGA Zone 55

ARTC makes no representation or warranty and assumes no duty of care or other responsibility to any party as to the completeness, accuracy or suitability of the information contained in this GIS map. The GIS map has been prepared from material provided to ARTC by an external source and ARTC has not taken any steps to verify the completeness, accuracy or suitability of that material.

ARTC will not be responsible for any loss or damage suffered as a result of any person whatsoever placing reliance upon the information contained within this GIS map.

Date: 16/07/2020

Paper: A4

Author: GHD

Scale: 1:5,000

Data Sources: Basemap layers: NSWSS; All other layers: JacobsGHD

INLAND RAIL **ARTC**

The Australian Government is delivering Inland Rail through the Australian Rail Track Corporation (ARTC) in partnership with the private sector.



Legend

Structure type

● Residential

Noise level (dBA L_{Aeq} 15 minute)

30 - 35

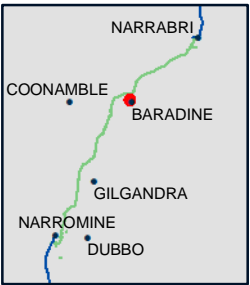

NARROMINE TO NARRABRI

0 0.1 0.2 Km

Coordinate System: GDA 1994 MGA Zone 55

ARTC makes no representation or warranty and assumes no duty of care or other responsibility to any party as to the completeness, accuracy or suitability of the information contained in this GIS map. The GIS map has been prepared from material provided to ARTC by an external source and ARTC has not taken any steps to verify the completeness, accuracy or suitability of that material.

ARTC will not be responsible for any loss or damage suffered as a result of any person whatsoever placing reliance upon the information contained within this GIS map.

Date: 16/07/2020
Author: GHD
Data Sources: Basemap layers: NSWSS; All other layers: JacobsGHD

Construction noise contours, Construction Infrastructure (combined)

Paper: A4
Scale: 1:5,000

Appendix H - Page 165 of 249

INLAND RAIL

ARTC

The Australian Government is delivering Inland Rail through the Australian Rail Track Corporation (ARTC) in partnership with the private sector.



Legend

Structure type

- Residential

Noise level (dBA L_{Aeq} 15 minute)

30 - 35

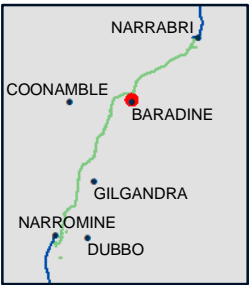

NARROMINE TO NARRABRI

Construction noise contours, Construction Infrastructure (combined)

Appendix H - Page 166 of 249

0 0.1 0.2 Km

Coordinate System: GDA 1994 MGA Zone 55

ARTC makes no representation or warranty and assumes no duty of care or other responsibility to any party as to the completeness, accuracy or suitability of the information contained in this GIS map. The GIS map has been prepared from material provided to ARTC by an external source and ARTC has not taken any steps to verify the completeness, accuracy or suitability of that material.

ARTC will not be responsible for any loss or damage suffered as a result of any person whatsoever placing reliance upon the information contained within this GIS map.

Date: 16/07/2020

Paper: A4

Author: GHD

Scale: 1:5,000

Data Sources: Basemap layers: NSWSS; All other layers: JacobsGHD

INLAND RAIL **ARTC**

The Australian Government is delivering Inland Rail through the Australian Rail Track Corporation (ARTC) in partnership with the private sector.



Legend

Structure type

● Residential

Noise level (dBA L_{Aeq} 15 minute)

30 - 35



NARROMINE TO NARRABRI

Construction noise contours, Construction Infrastructure (combined)

Appendix H - Page 167 of 249

0
0.1
0.2

Km

Coordinate System: GDA 1994 MGA Zone 55

ARTC makes no representation or warranty and assumes no duty of care or other responsibility to any party as to the completeness, accuracy or suitability of the information contained in this GIS map. The GIS map has been prepared from material provided to ARTC by an external source and ARTC has not taken any steps to verify the completeness, accuracy or suitability of that material.

ARTC will not be responsible for any loss or damage suffered as a result of any person whatsoever placing reliance upon the information contained within this GIS map.

Date: 16/07/2020
Author: GHD
Data Sources: Basemap layers: NSWSS; All other layers: JacobsGHD

Paper: A4
Scale: 1:5,000

INLAND RAIL

ARTC

The Australian Government is delivering Inland Rail through the Australian Rail Track Corporation (ARTC) in partnership with the private sector.

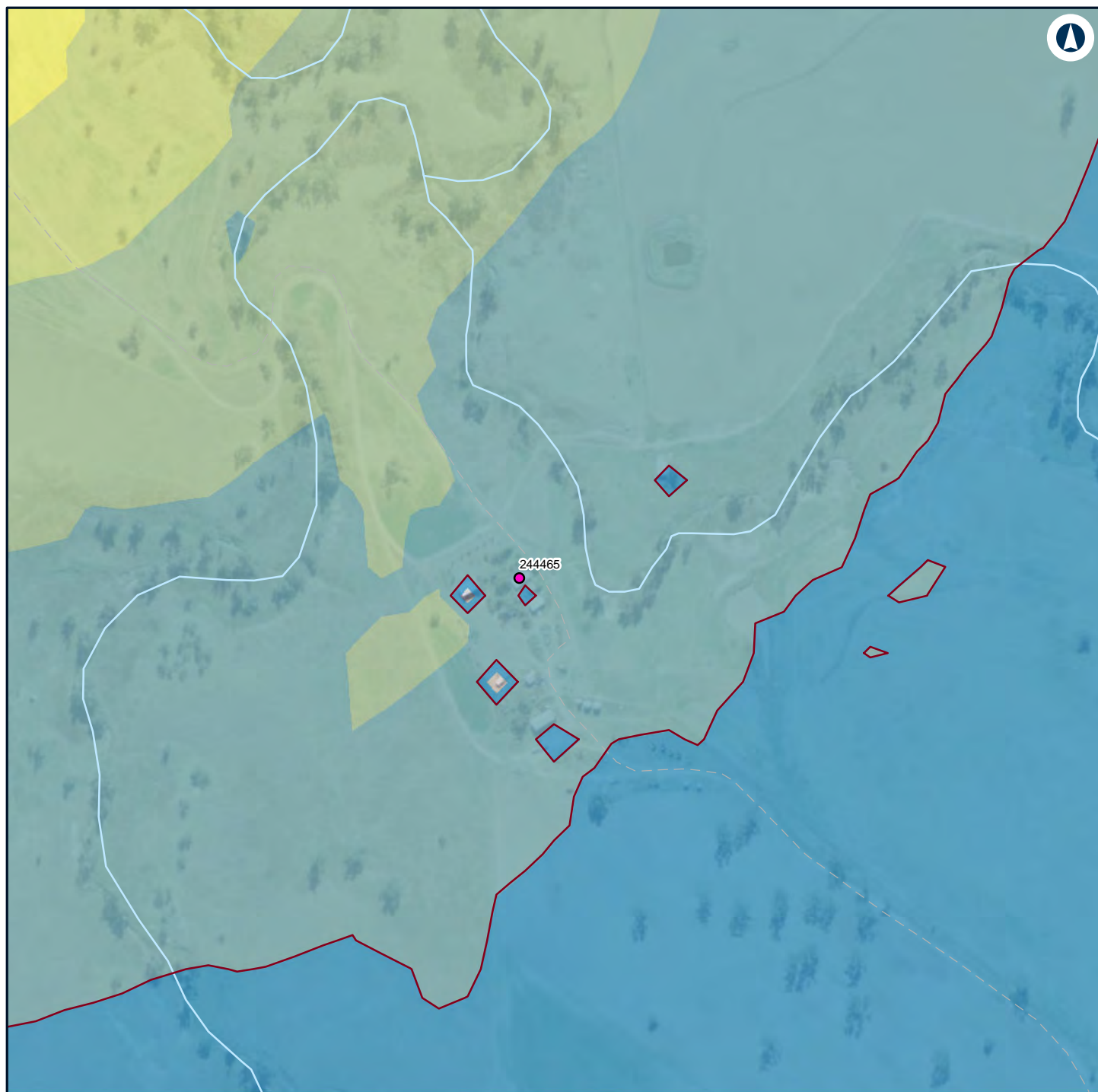

Legend

— Night-time noise management level 50 - 55

Structure type

● Residential

Noise level (dBA L_{Aeq} 15 minute)

30 - 35

35 - 40

40 - 45

45 - 50

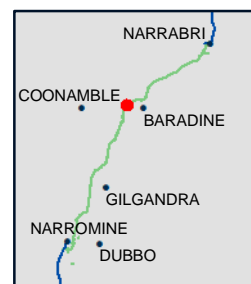

NARROMINE TO NARRABRI

Construction noise contours, Construction Infrastructure (combined)

Appendix H - Page 168 of 249

0 0.1 0.2
Km

Coordinate System: GDA 1994 MGA Zone 55

ARTC makes no representation or warranty and assumes no duty of care or other responsibility to any party as to the completeness, accuracy or suitability of the information contained in this GIS map. The GIS map has been prepared from material provided to ARTC by an external source and ARTC has not taken any steps to verify the completeness, accuracy or suitability of that material.

ARTC will not be responsible for any loss or damage suffered as a result of any person whatsoever placing reliance upon the information contained within this GIS map.

Date: 16/07/2020

Paper: A4

Author: GHD

Scale: 1:5,000

Data Sources: Basemap layers: NSWSS; All other layers: JacobsGHD

INLAND RAIL **ARTC**

The Australian Government is delivering Inland Rail through the Australian Rail Track Corporation (ARTC) in partnership with the private sector.



Legend

Structure type

● Residential

Noise level (dBA L_{Aeq} 15 minute)

30 - 35



NARROMINE TO NARRABRI

Construction noise contours, Construction Infrastructure (combined)

Appendix H - Page 169 of 249

0
0.1
0.2

Km

Coordinate System: GDA 1994 MGA Zone 55
 ARTC makes no representation or warranty and assumes no duty of care or other responsibility to any party as to the completeness, accuracy or suitability of the information contained in this GIS map. The GIS map has been prepared from material provided to ARTC by an external source and ARTC has not taken any steps to verify the completeness, accuracy or suitability of that material.
 ARTC will not be responsible for any loss or damage suffered as a result of any person whatsoever placing reliance upon the information contained within this GIS map.

Date: 16/07/2020 Paper: A4
 Author: GHD Scale: 1:5,000
 Data Sources: Basemap layers: NSWSS; All other layers: JacobsGHD

INLAND RAIL

ARTC

The Australian Government is delivering Inland Rail through the Australian Rail Track Corporation (ARTC) in partnership with the private sector.

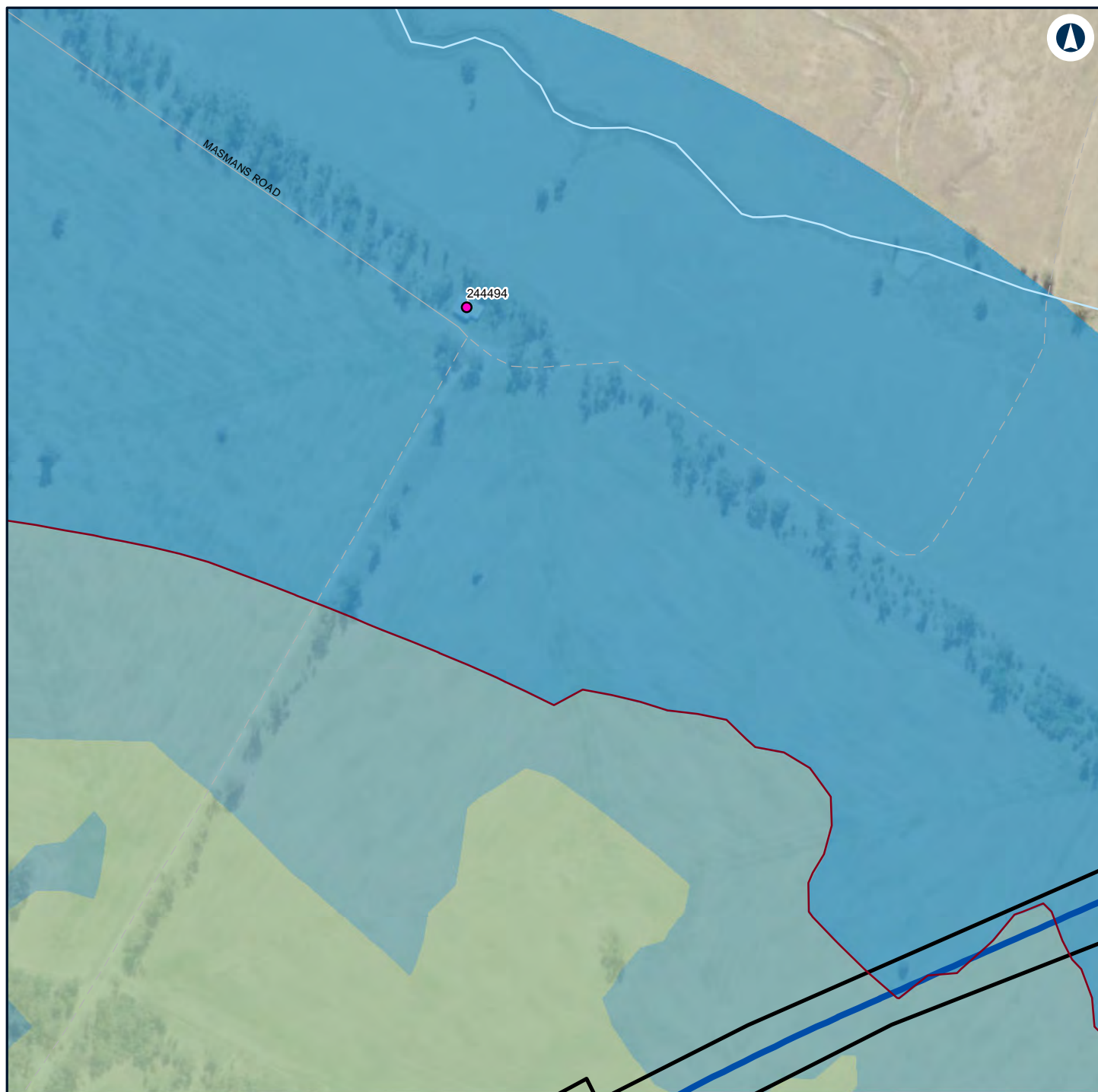

Legend

- Construction footprint
- Night-time noise management level

Structure type

- Residential

Noise level (dBA L_{Aeq} 15 minute)

- 30 - 35
- 35 - 40
- 40 - 45

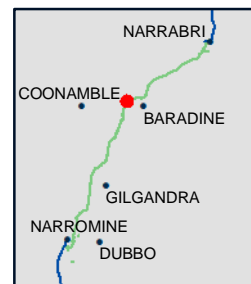

NARROMINE TO NARRABRI

Construction noise contours, Construction Infrastructure (combined)

Appendix H - Page 170 of 249

0 0.1 0.2
Km

Coordinate System: GDA 1994 MGA Zone 55

ARTC makes no representation or warranty and assumes no duty of care or other responsibility to any party as to the completeness, accuracy or suitability of the information contained in this GIS map. The GIS map has been prepared from material provided to ARTC by an external source and ARTC has not taken any steps to verify the completeness, accuracy or suitability of that material.

ARTC will not be responsible for any loss or damage suffered as a result of any person whatsoever placing reliance upon the information contained within this GIS map.

Date: 16/07/2020

Paper: A4

Author: GHD

Scale: 1:5,000

Data Sources: Basemap layers: NSWSS; All other layers: JacobsGHD

INLAND RAIL **ARTC**

The Australian Government is delivering Inland Rail through the Australian Rail Track Corporation (ARTC) in partnership with the private sector.

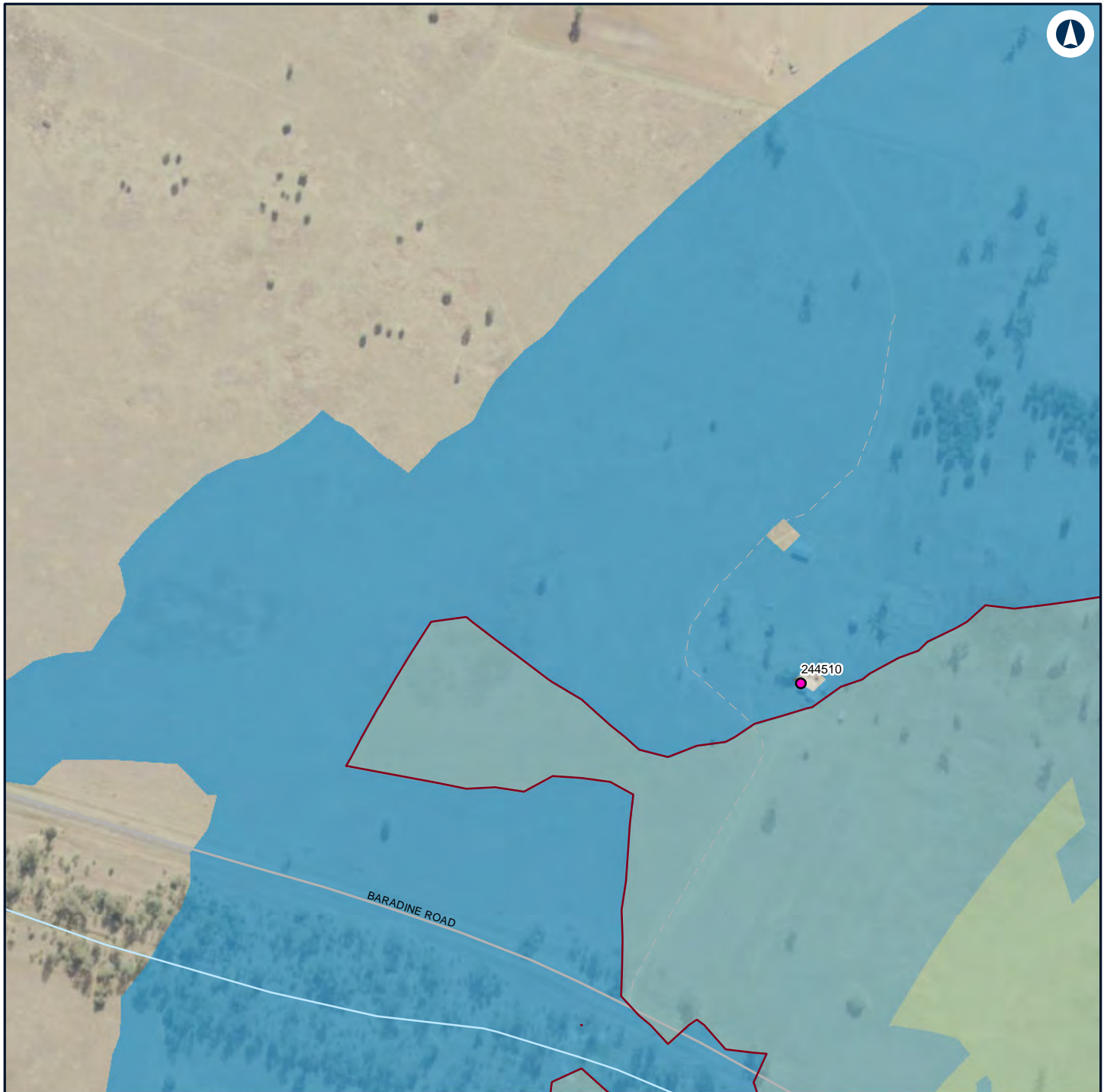

Legend

— Night-time noise management level

Structure type

● Residential

Noise level (dBA L_{Aeq} 15 minute)

30 - 35

35 - 40

40 - 45



NARROMINE TO NARRABRI

Construction noise contours, Construction Infrastructure (combined)

Appendix H - Page 171 of 249

0 0.1 0.2
Km

Coordinate System: GDA 1994 MGA Zone 55

ARTC makes no representation or warranty and assumes no duty of care or other responsibility to any party as to the completeness, accuracy or suitability of the information contained in this GIS map. The GIS map has been prepared from material provided to ARTC by an external source and ARTC has not taken any steps to verify the completeness, accuracy or suitability of that material.

ARTC will not be responsible for any loss or damage suffered as a result of any person whatsoever placing reliance upon the information contained within this GIS map.

Date: 16/07/2020

Paper: A4

Author: GHD

Scale: 1:5,000

Data Sources: Basemap layers: NSWSS; All other layers: JacobsGHD

INLAND RAIL **ARTC**

The Australian Government is delivering Inland Rail through the Australian Rail Track Corporation (ARTC) in partnership with the private sector.

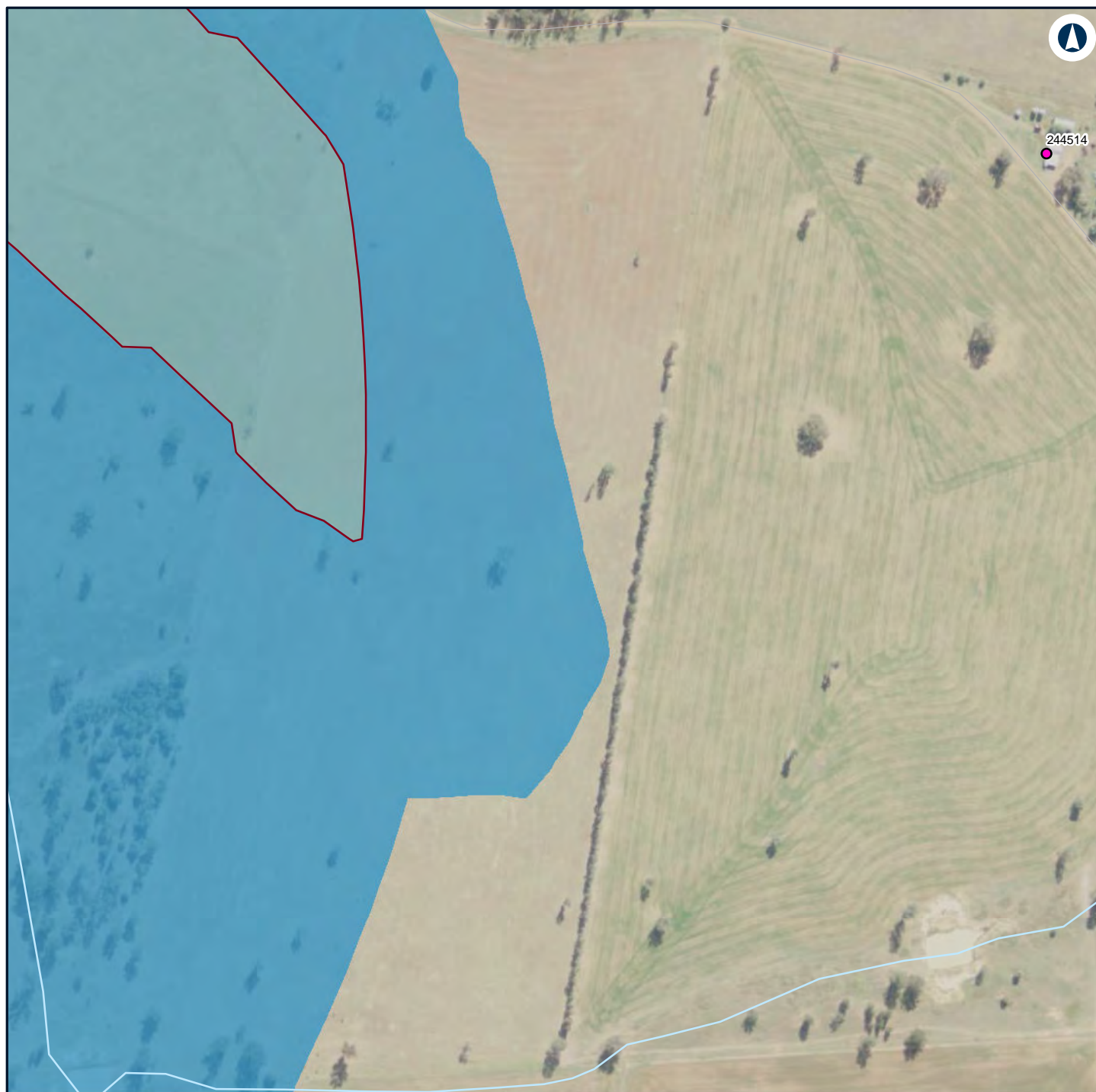

Legend

— Night-time noise management level

Structure type

● Residential

Noise level (dBA L_{Aeq} 15 minute)

30 - 35

35 - 40

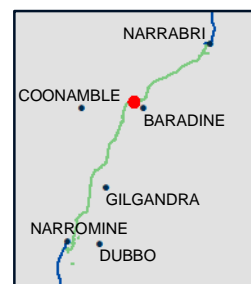

NARROMINE TO NARRABRI

Construction noise contours, Construction Infrastructure (combined)

Appendix H - Page 172 of 249

0 0.1 0.2
Km

Coordinate System: GDA 1994 MGA Zone 55

ARTC makes no representation or warranty and assumes no duty of care or other responsibility to any party as to the completeness, accuracy or suitability of the information contained in this GIS map. The GIS map has been prepared from material provided to ARTC by an external source and ARTC has not taken any steps to verify the completeness, accuracy or suitability of that material.

ARTC will not be responsible for any loss or damage suffered as a result of any person whatsoever placing reliance upon the information contained within this GIS map.

Date: 16/07/2020

Paper: A4

Author: GHD

Scale: 1:5,000

Data Sources: Basemap layers: NSWSS; All other layers: JacobsGHD

INLAND RAIL **ARTC**

The Australian Government is delivering Inland Rail through the Australian Rail Track Corporation (ARTC) in partnership with the private sector.



Legend

Structure type

- Residential

Noise level (dBA L_{Aeq} 15 minute)

- 30 - 35

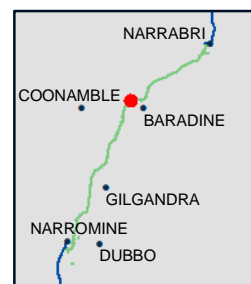

NARROMINE TO NARRABRI

Construction noise contours, Construction Infrastructure (combined)

Appendix H - Page 173 of 249

0 0.1 0.2
Km

Coordinate System: GDA 1994 MGA Zone 55

ARTC makes no representation or warranty and assumes no duty of care or other responsibility to any party as to the completeness, accuracy or suitability of the information contained in this GIS map. The GIS map has been prepared from material provided to ARTC by an external source and ARTC has not taken any steps to verify the completeness, accuracy or suitability of that material.

ARTC will not be responsible for any loss or damage suffered as a result of any person whatsoever placing reliance upon the information contained within this GIS map.

Date: 16/07/2020

Paper: A4

Author: GHD

Scale: 1:5,000

Data Sources: Basemap layers: NSWSS; All other layers: JacobsGHD

INLAND RAIL **ARTC**

The Australian Government is delivering Inland Rail through the Australian Rail Track Corporation (ARTC) in partnership with the private sector.



Legend

— Night-time noise management level

Structure type

● Residential

Noise level (dBA L_{Aeq} 15 minute)

30 - 35

35 - 40



NARROMINE TO NARRABRI

0 0.1 0.2 Km

Coordinate System: GDA 1994 MGA Zone 55

ARTC makes no representation or warranty and assumes no duty of care or other responsibility to any party as to the completeness, accuracy or suitability of the information contained in this GIS map. The GIS map has been prepared from material provided to ARTC by an external source and ARTC has not taken any steps to verify the completeness, accuracy or suitability of that material.

ARTC will not be responsible for any loss or damage suffered as a result of any person whatsoever placing reliance upon the information contained within this GIS map.

Date: 16/07/2020
Author: GHD

Paper: A4
Scale: 1:5,000

Data Sources: Basemap layers: NSWSS; All other layers: JacobsGHD

Construction noise contours, Construction Infrastructure (combined)

Appendix H - Page 174 of 249

INLAND RAIL

ARTC

The Australian Government is delivering Inland Rail through the Australian Rail Track Corporation (ARTC) in partnership with the private sector.

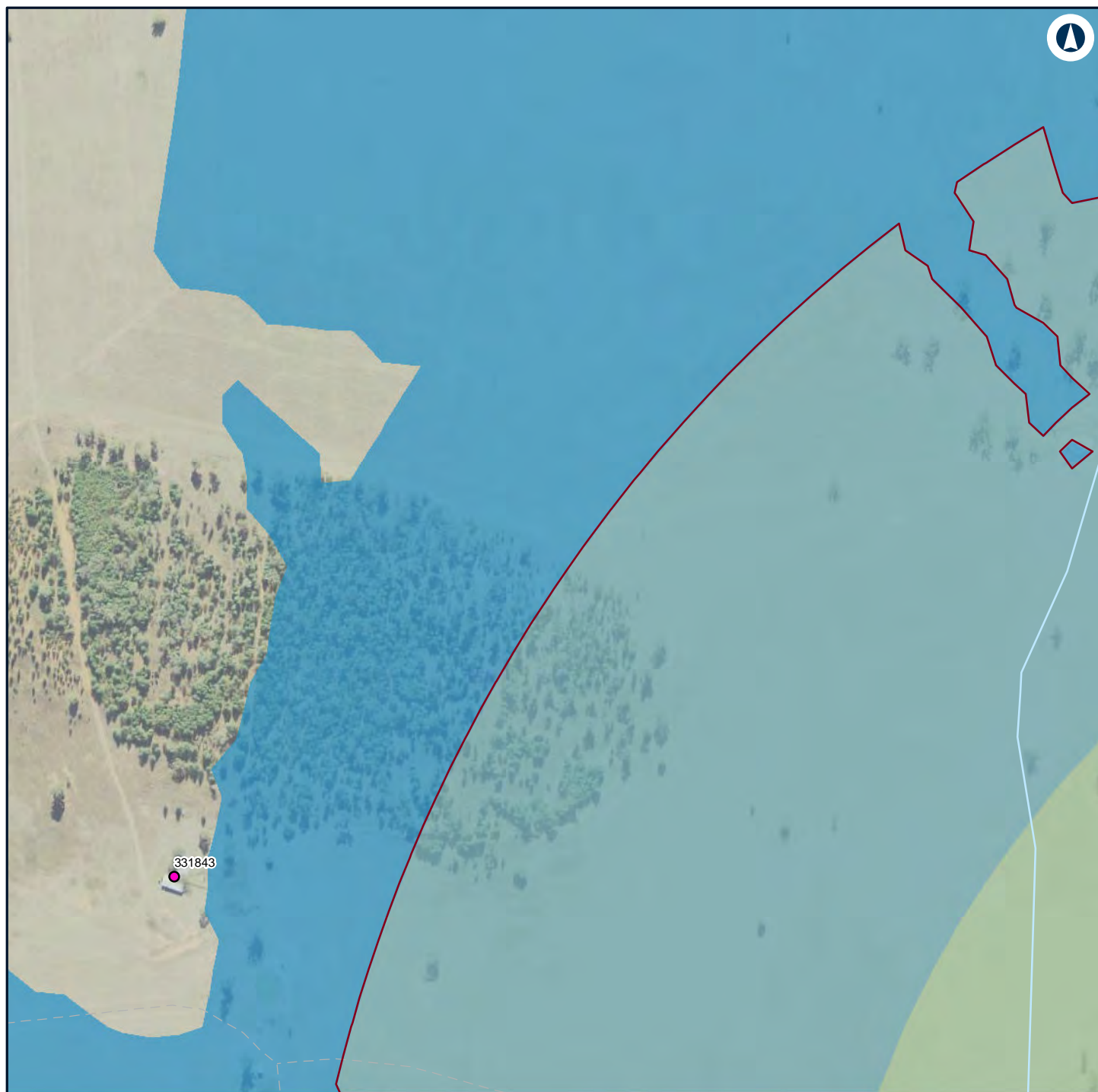

Legend

— Night-time noise management level

Structure type

● Residential

Noise level (dBA L_{Aeq} 15 minute)

30 - 35

35 - 40

40 - 45



NARROMINE TO NARRABRI

Construction noise contours, Construction Infrastructure (combined)

Appendix H - Page 175 of 249

0 0.1 0.2
Km

Coordinate System: GDA 1994 MGA Zone 55

ARTC makes no representation or warranty and assumes no duty of care or other responsibility to any party as to the completeness, accuracy or suitability of the information contained in this GIS map. The GIS map has been prepared from material provided to ARTC by an external source and ARTC has not taken any steps to verify the completeness, accuracy or suitability of that material.

ARTC will not be responsible for any loss or damage suffered as a result of any person whatsoever placing reliance upon the information contained within this GIS map.

Date: 16/07/2020

Paper: A4

Author: GHD

Scale: 1:5,000

Data Sources: Basemap layers: NSWSS; All other layers: JacobsGHD

INLAND RAIL **ARTC**

The Australian Government is delivering Inland Rail through the Australian Rail Track Corporation (ARTC) in partnership with the private sector.



Legend

Structure type

● Residential

Noise level (dBA L_{Aeq} 15 minute)

30 - 35



NARROMINE TO NARRABRI

0 0.1 0.2 Km

Coordinate System: GDA 1994 MGA Zone 55

ARTC makes no representation or warranty and assumes no duty of care or other responsibility to any party as to the completeness, accuracy or suitability of the information contained in this GIS map. The GIS map has been prepared from material provided to ARTC by an external source and ARTC has not taken any steps to verify the completeness, accuracy or suitability of that material.

ARTC will not be responsible for any loss or damage suffered as a result of any person whatsoever placing reliance upon the information contained within this GIS map.

Date: 16/07/2020
Author: GHD

Paper: A4
Scale: 1:5,000

Data Sources: Basemap layers: NSWSS; All other layers: JacobsGHD

Construction noise contours, Construction Infrastructure (combined)

INLAND RAIL **ARTC**

The Australian Government is delivering Inland Rail through the Australian Rail Track Corporation (ARTC) in partnership with the private sector.

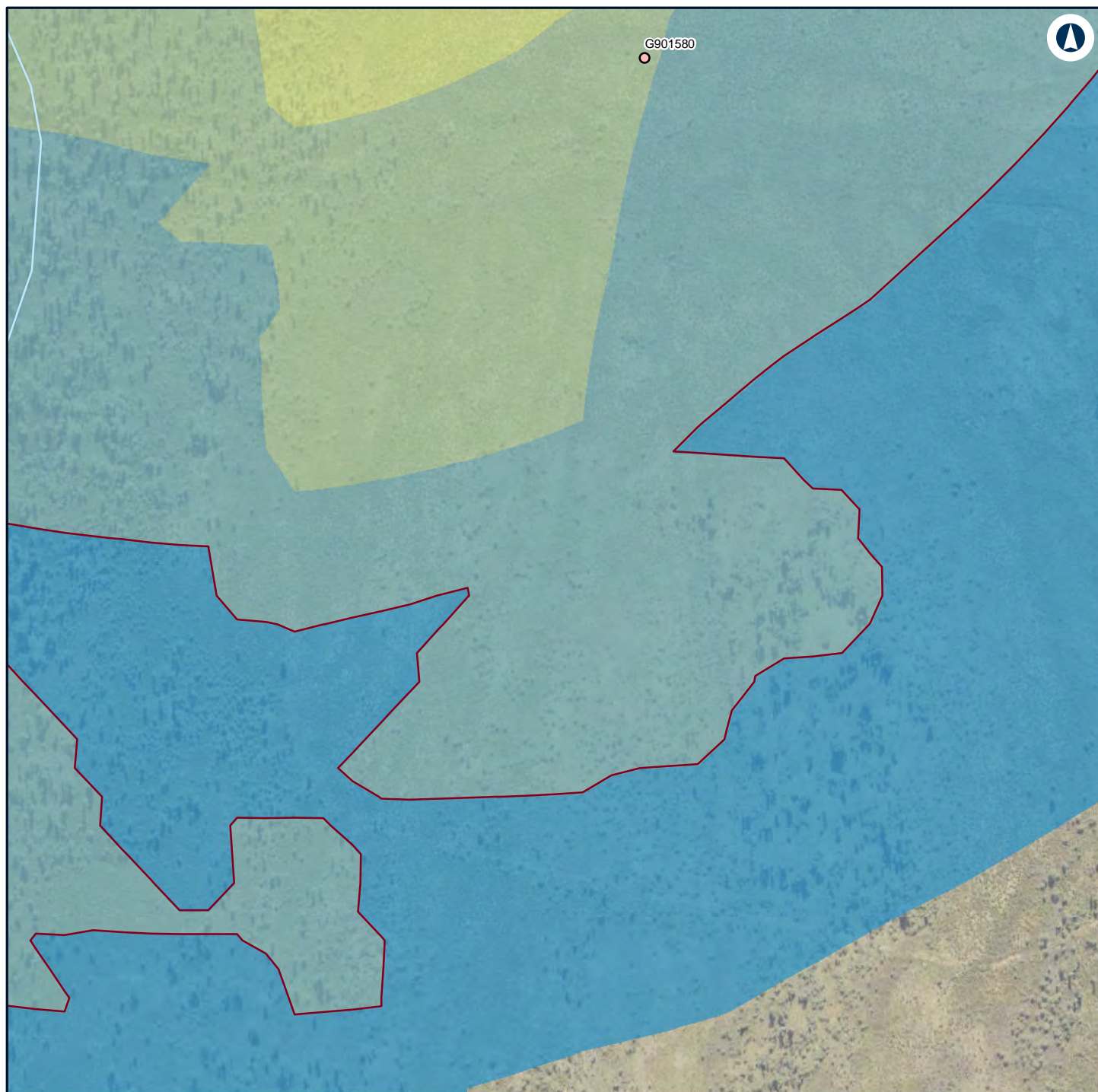

Legend

— Night-time noise management level

Structure type

○ Passive recreation

Noise level (dBA L_{Aeq} 15 minute)

30 - 35

35 - 40

40 - 45

45 - 50



NARROMINE TO NARRABRI

Construction noise contours, Construction Infrastructure (combined)

Appendix H - Page 177 of 249

0 0.1 0.2
Km

Coordinate System: GDA 1994 MGA Zone 55

ARTC makes no representation or warranty and assumes no duty of care or other responsibility to any party as to the completeness, accuracy or suitability of the information contained in this GIS map. The GIS map has been prepared from material provided to ARTC by an external source and ARTC has not taken any steps to verify the completeness, accuracy or suitability of that material.

ARTC will not be responsible for any loss or damage suffered as a result of any person whatsoever placing reliance upon the information contained within this GIS map.

Date: 16/07/2020

Paper: A4

Author: GHD

Scale: 1:5,000

Data Sources: Basemap layers: NSWSS; All other layers: JacobsGHD

INLAND RAIL **ARTC**

The Australian Government is delivering Inland Rail through the Australian Rail Track Corporation (ARTC) in partnership with the private sector.

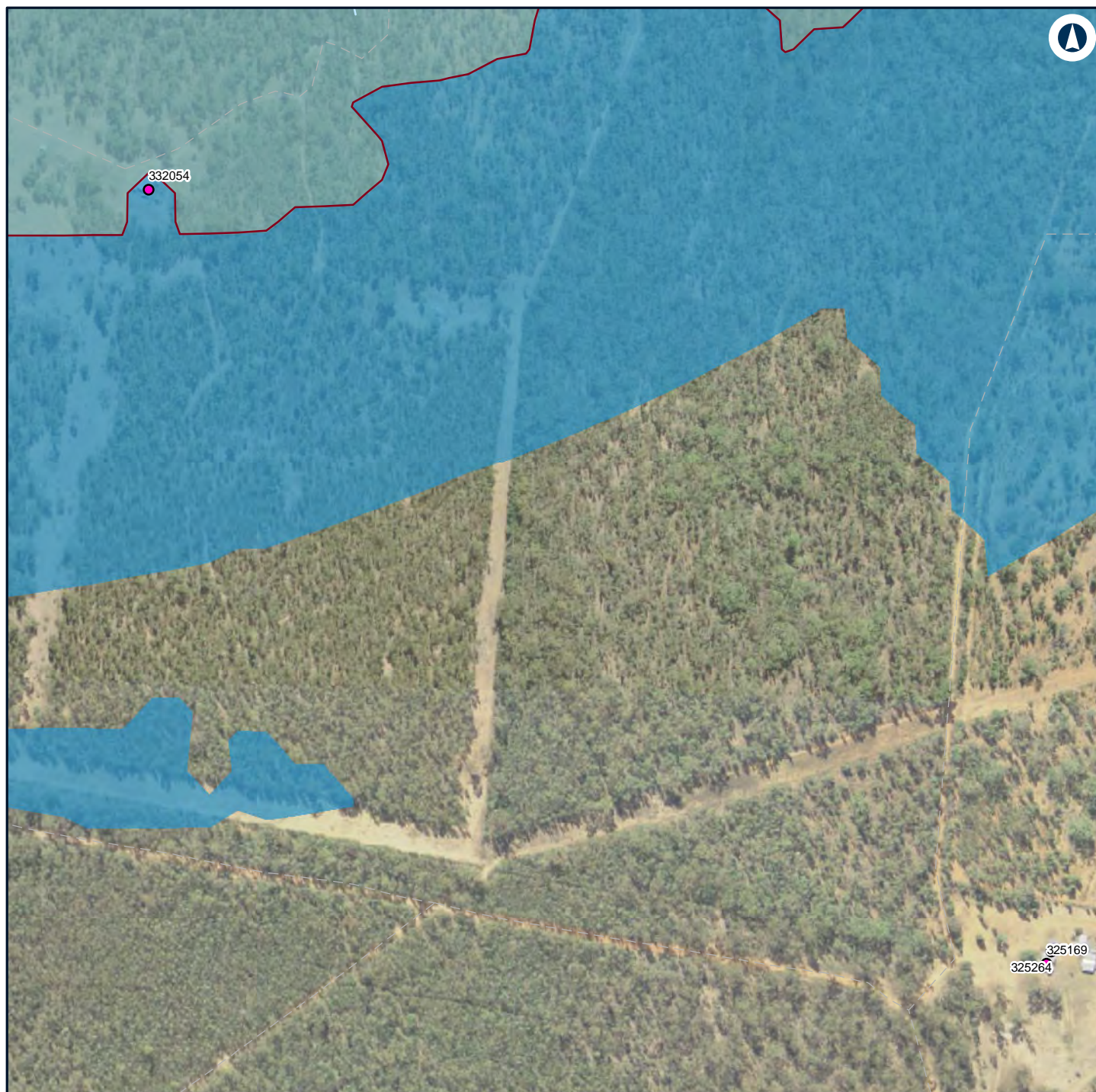

Legend

— Night-time noise management level

Structure type

● Residential

Noise level (dBA L_{Aeq} 15 minute)

30 - 35

35 - 40

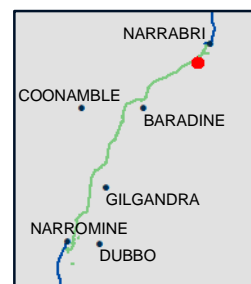

NARROMINE TO NARRABRI

Construction noise contours, Construction Infrastructure (combined)

Appendix H - Page 178 of 249

0 0.1 0.2
Km

Coordinate System: GDA 1994 MGA Zone 55

ARTC makes no representation or warranty and assumes no duty of care or other responsibility to any party as to the completeness, accuracy or suitability of the information contained in this GIS map. The GIS map has been prepared from material provided to ARTC by an external source and ARTC has not taken any steps to verify the completeness, accuracy or suitability of that material.

ARTC will not be responsible for any loss or damage suffered as a result of any person whatsoever placing reliance upon the information contained within this GIS map.

Date: 16/07/2020

Paper: A4

Author: GHD

Scale: 1:5,000

Data Sources: Basemap layers: NSWSS; All other layers: JacobsGHD

INLAND RAIL **ARTC**

The Australian Government is delivering Inland Rail through the Australian Rail Track Corporation (ARTC) in partnership with the private sector.



Legend

Structure type

- Residential

Noise level (dBA L_{Aeq} 15 minute)

30 - 35



NARROMINE TO NARRABRI

Construction noise contours, Construction Infrastructure (combined)

Appendix H - Page 179 of 249

0 0.1 0.2
Km

Coordinate System: GDA 1994 MGA Zone 55

ARTC makes no representation or warranty and assumes no duty of care or other responsibility to any party as to the completeness, accuracy or suitability of the information contained in this GIS map. The GIS map has been prepared from material provided to ARTC by an external source and ARTC has not taken any steps to verify the completeness, accuracy or suitability of that material.

ARTC will not be responsible for any loss or damage suffered as a result of any person whatsoever placing reliance upon the information contained within this GIS map.

Date: 16/07/2020

Paper: A4

Author: GHD

Scale: 1:5,000

Data Sources: Basemap layers: NSWSS; All other layers: JacobsGHD

INLAND RAIL **ARTC**

The Australian Government is delivering Inland Rail through the Australian Rail Track Corporation (ARTC) in partnership with the private sector.



Legend

Structure type

● Residential

Noise level (dBA L_{Aeq} 15 minute)

■ 30 - 35



NARROMINE TO NARRABRI
Construction noise contours, Construction Infrastructure (combined)
Appendix H - Page 180 of 249

0 0.1 0.2
Km

Coordinate System: GDA 1994 MGA Zone 55

ARTC makes no representation or warranty and assumes no duty of care or other responsibility to any party as to the completeness, accuracy or suitability of the information contained in this GIS map. The GIS map has been prepared from material provided to ARTC by an external source and ARTC has not taken any steps to verify the completeness, accuracy or suitability of that material.

ARTC will not be responsible for any loss or damage suffered as a result of any person whatsoever placing reliance upon the information contained within this GIS map.

Date: 16/07/2020 Paper: A4

Author: GHD Scale: 1:5,000

Data Sources: Basemap layers: NSWSS; All other layers: JacobsGHD

INLAND RAIL
ARTC

The Australian Government is delivering Inland Rail through the Australian Rail Track Corporation (ARTC) in partnership with the private sector.

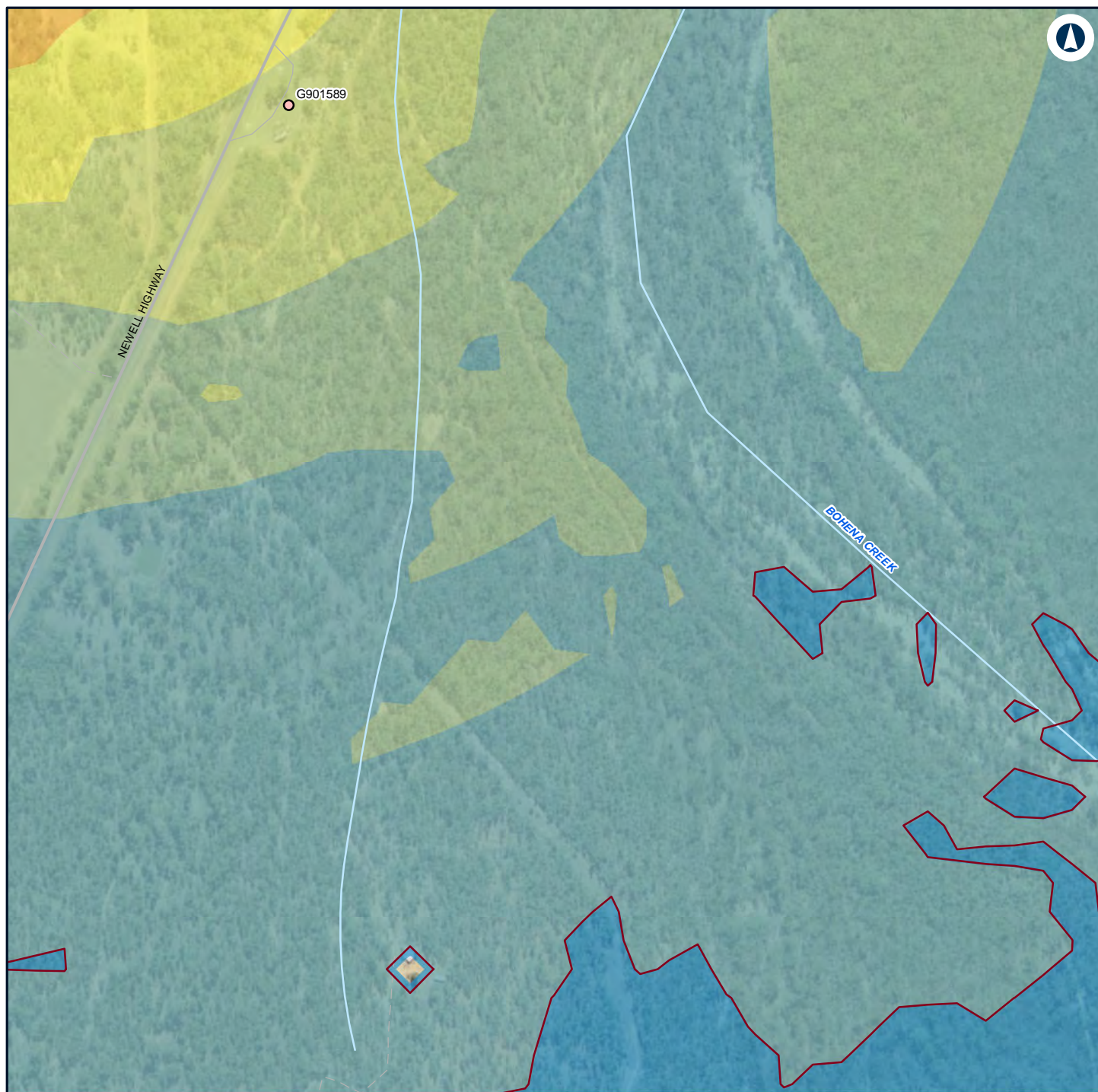

Legend

— Night-time noise management level

Structure type

○ Passive recreation

Noise level (dBA L_{Aeq} 15 minute)

30 - 35

35 - 40

40 - 45

45 - 50

50 - 55

55 - 60

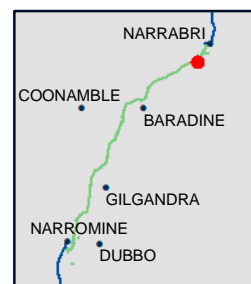

NARROMINE TO NARRABRI

Construction noise contours, Construction Infrastructure (combined)

Appendix H - Page 181 of 249

0 0.1 0.2
Km

Coordinate System: GDA 1994 MGA Zone 55

ARTC makes no representation or warranty and assumes no duty of care or other responsibility to any party as to the completeness, accuracy or suitability of the information contained in this GIS map. The GIS map has been prepared from material provided to ARTC by an external source and ARTC has not taken any steps to verify the completeness, accuracy or suitability of that material.

ARTC will not be responsible for any loss or damage suffered as a result of any person whatsoever placing reliance upon the information contained within this GIS map.

Date: 16/07/2020

Paper: A4

Author: GHD

Scale: 1:5,000

Data Sources: Basemap layers: NSWSS; All other layers: JacobsGHD

INLAND RAIL **ARTC**

The Australian Government is delivering Inland Rail through the Australian Rail Track Corporation (ARTC) in partnership with the private sector.

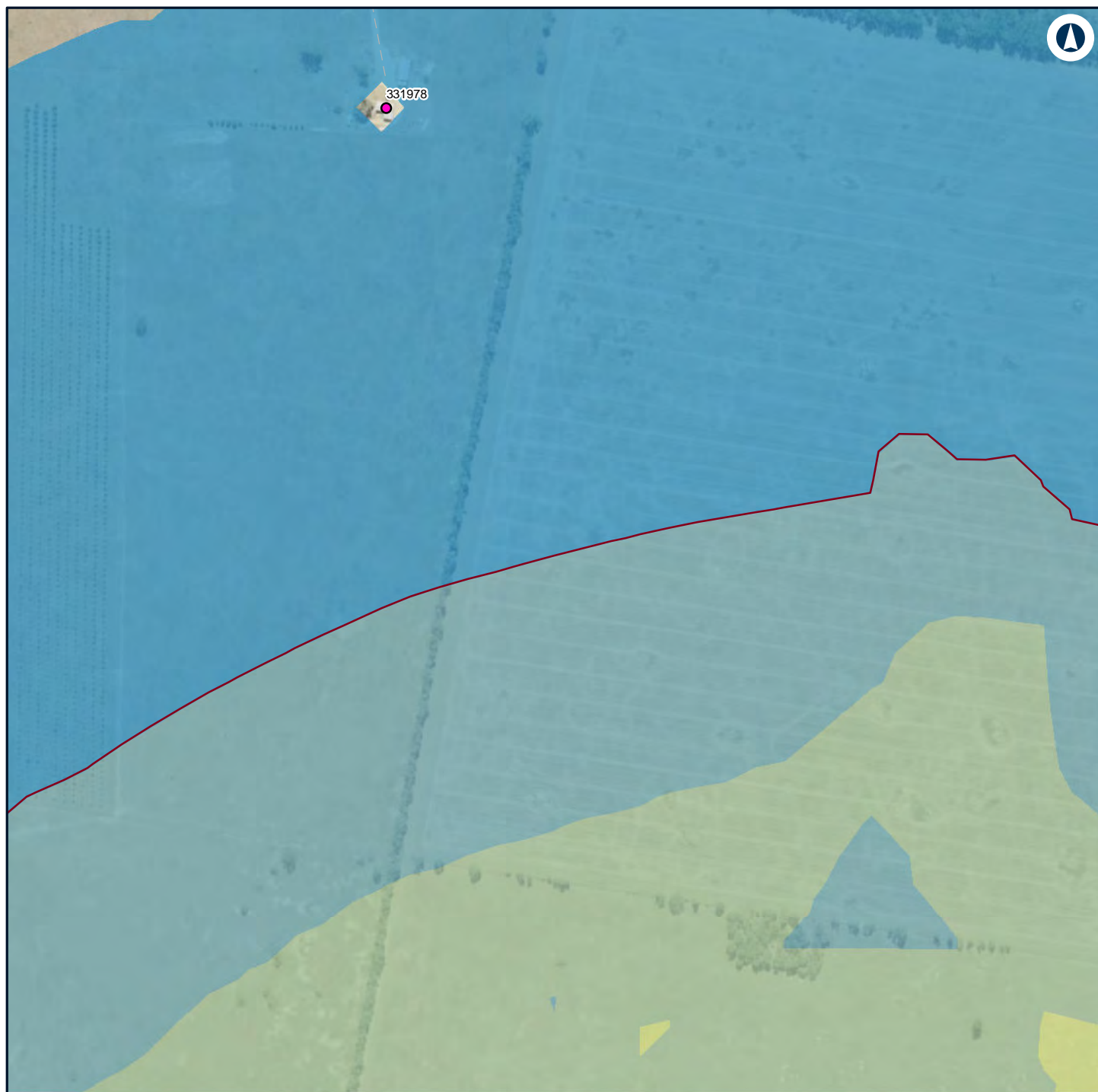

Legend

— Night-time noise management level

Structure type

● Residential

Noise level (dBA L_{Aeq} 15 minute)

30 - 35

35 - 40

40 - 45

45 - 50



NARROMINE TO NARRABRI

Construction noise contours, Construction Infrastructure (combined)

Appendix H - Page 182 of 249

0 0.1 0.2
Km

Coordinate System: GDA 1994 MGA Zone 55

ARTC makes no representation or warranty and assumes no duty of care or other responsibility to any party as to the completeness, accuracy or suitability of the information contained in this GIS map. The GIS map has been prepared from material provided to ARTC by an external source and ARTC has not taken any steps to verify the completeness, accuracy or suitability of that material.

ARTC will not be responsible for any loss or damage suffered as a result of any person whatsoever placing reliance upon the information contained within this GIS map.

Date: 16/07/2020

Paper: A4

Author: GHD

Scale: 1:5,000

Data Sources: Basemap layers: NSWSS; All other layers: JacobsGHD

INLAND RAIL **ARTC**

The Australian Government is delivering Inland Rail through the Australian Rail Track Corporation (ARTC) in partnership with the private sector.



Legend

Structure type

● Residential

Noise level (dBA L_{Aeq} 15 minute)

■ 30 - 35



NARROMINE TO NARRABRI

0 0.1 0.2 Km

Coordinate System: GDA 1994 MGA Zone 55

ARTC makes no representation or warranty and assumes no duty of care or other responsibility to any party as to the completeness, accuracy or suitability of the information contained in this GIS map. The GIS map has been prepared from material provided to ARTC by an external source and ARTC has not taken any steps to verify the completeness, accuracy or suitability of that material.

ARTC will not be responsible for any loss or damage suffered as a result of any person whatsoever placing reliance upon the information contained within this GIS map.

Date: 16/07/2020
Author: GHD

Paper: A4
Scale: 1:5,000

Data Sources: Basemap layers: NSWSS; All other layers: JacobsGHD

Construction noise contours, Construction Infrastructure (combined)

Appendix H - Page 183 of 249

INLAND RAIL **ARTC**

The Australian Government is delivering Inland Rail through the Australian Rail Track Corporation (ARTC) in partnership with the private sector.

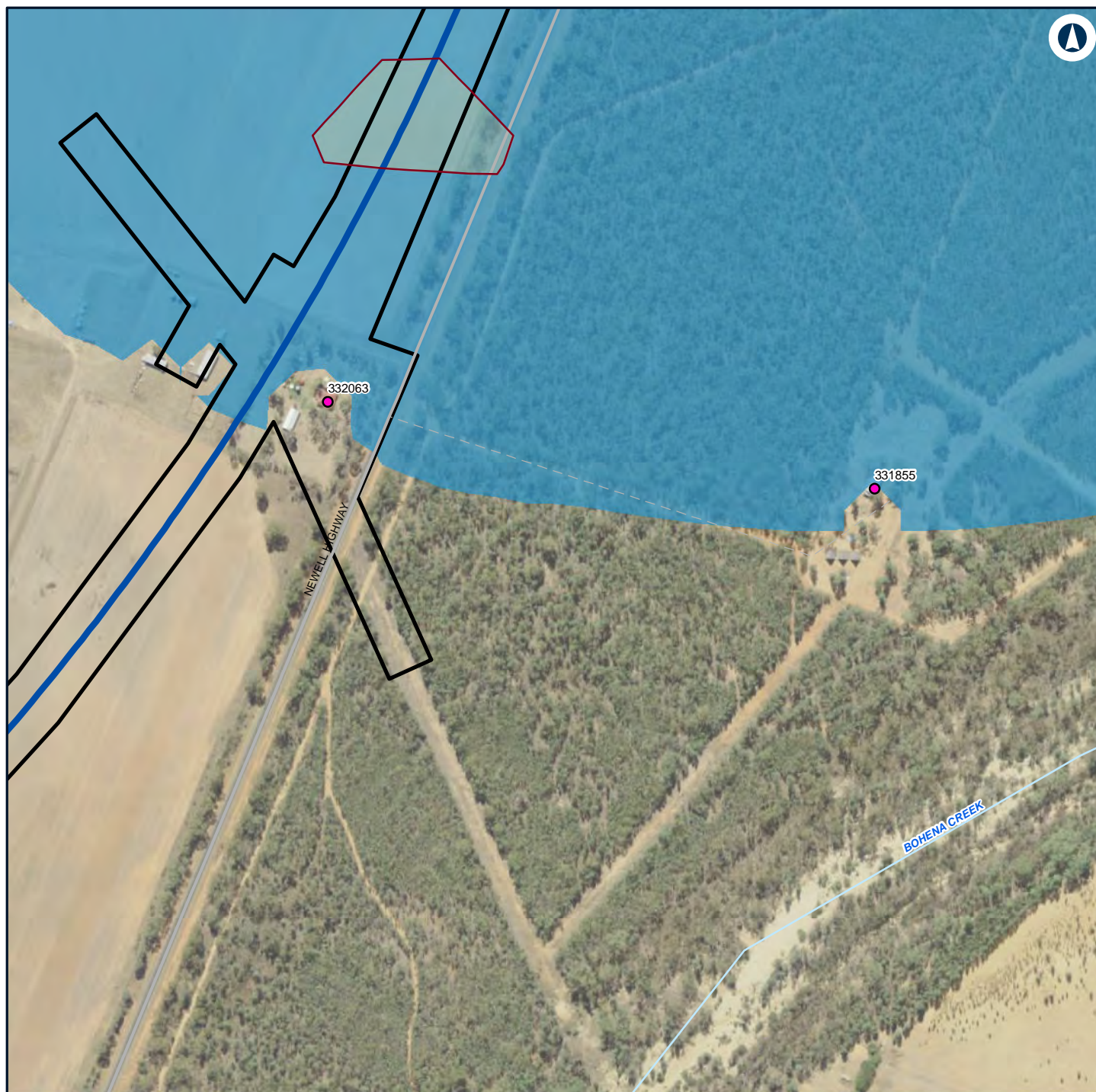

Legend

- Construction footprint
- Night-time noise management level

Structure type

- Residential

Noise level (dBA L_{Aeq} 15 minute)

- 30 - 35
- 35 - 40

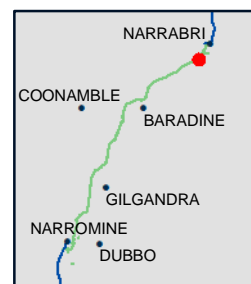

NARROMINE TO NARRABRI

Construction noise contours, Construction Infrastructure (combined)

Appendix H - Page 184 of 249

0 0.1 0.2
Km

Coordinate System: GDA 1994 MGA Zone 55

ARTC makes no representation or warranty and assumes no duty of care or other responsibility to any party as to the completeness, accuracy or suitability of the information contained in this GIS map. The GIS map has been prepared from material provided to ARTC by an external source and ARTC has not taken any steps to verify the completeness, accuracy or suitability of that material.

ARTC will not be responsible for any loss or damage suffered as a result of any person whatsoever placing reliance upon the information contained within this GIS map.

Date: 16/07/2020

Paper: A4

Author: GHD

Scale: 1:5,000

Data Sources: Basemap layers: NSWSS; All other layers: JacobsGHD

INLAND RAIL **ARTC**

The Australian Government is delivering Inland Rail through the Australian Rail Track Corporation (ARTC) in partnership with the private sector.



Legend

Structure type

- Residential

Noise level (dBA L_{Aeq} 15 minute)

30 - 35

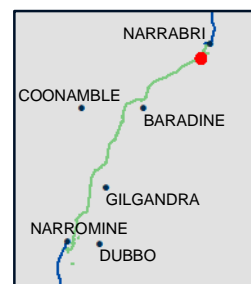

NARROMINE TO NARRABRI

Construction noise contours, Construction Infrastructure (combined)

Appendix H - Page 185 of 249

0 0.1 0.2
Km

Coordinate System: GDA 1994 MGA Zone 55

ARTC makes no representation or warranty and assumes no duty of care or other responsibility to any party as to the completeness, accuracy or suitability of the information contained in this GIS map. The GIS map has been prepared from material provided to ARTC by an external source and ARTC has not taken any steps to verify the completeness, accuracy or suitability of that material.

ARTC will not be responsible for any loss or damage suffered as a result of any person whatsoever placing reliance upon the information contained within this GIS map.

Date: 16/07/2020

Paper: A4

Author: GHD

Scale: 1:5,000

Data Sources: Basemap layers: NSWSS; All other layers: JacobsGHD

INLAND RAIL **ARTC**

The Australian Government is delivering Inland Rail through the Australian Rail Track Corporation (ARTC) in partnership with the private sector.

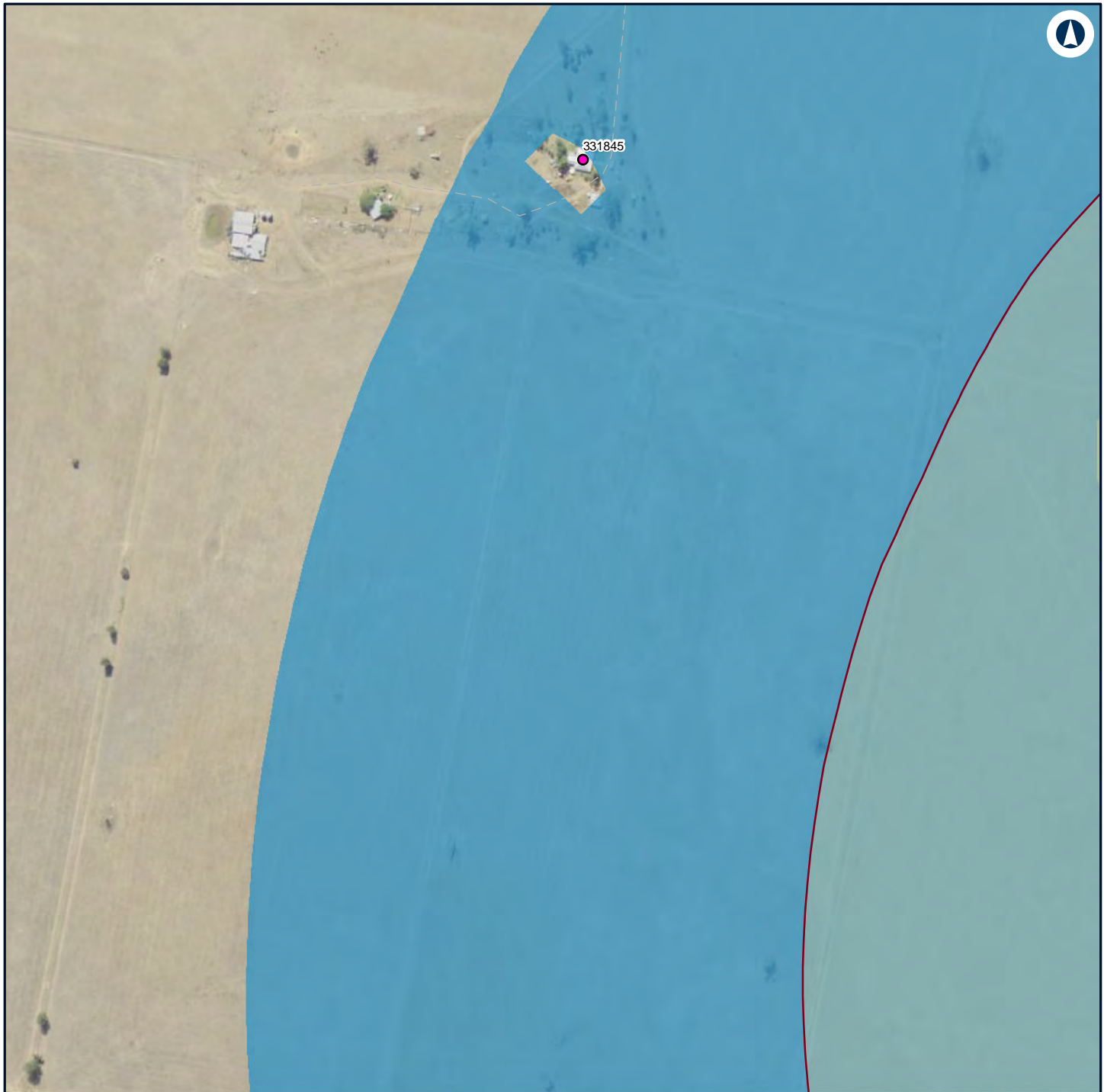

Legend

— Night-time noise management level

Structure type

● Residential

Noise level (dBA L_{Aeq} 15 minute)

30 - 35
35 - 40
40 - 45



NARROMINE TO NARRABRI

Construction noise contours, Construction Infrastructure (combined)

Appendix H - Page 186 of 249

0 0.1 0.2
Km

Coordinate System: GDA 1994 MGA Zone 55

ARTC makes no representation or warranty and assumes no duty of care or other responsibility to any party as to the completeness, accuracy or suitability of the information contained in this GIS map. The GIS map has been prepared from material provided to ARTC by an external source and ARTC has not taken any steps to verify the completeness, accuracy or suitability of that material.

ARTC will not be responsible for any loss or damage suffered as a result of any person whatsoever placing reliance upon the information contained within this GIS map.

Date: 16/07/2020

Paper: A4

Author: GHD

Scale: 1:5,000

Data Sources: Basemap layers: NSWSS; All other layers: JacobsGHD

INLAND RAIL **ARTC**

The Australian Government is delivering Inland Rail through the Australian Rail Track Corporation (ARTC) in partnership with the private sector.



Legend

— Night-time noise management level

Structure type

● Residential

Noise level (dBA L_{Aeq} 15 minute)

30 - 35

35 - 40



NARROMINE TO NARRABRI

Construction noise contours, Construction Infrastructure (combined)

Appendix H - Page 187 of 249

0 0.1 0.2
Km

Coordinate System: GDA 1994 MGA Zone 55

ARTC makes no representation or warranty and assumes no duty of care or other responsibility to any party as to the completeness, accuracy or suitability of the information contained in this GIS map. The GIS map has been prepared from material provided to ARTC by an external source and ARTC has not taken any steps to verify the completeness, accuracy or suitability of that material.

ARTC will not be responsible for any loss or damage suffered as a result of any person whatsoever placing reliance upon the information contained within this GIS map.

Date: 16/07/2020

Paper: A4

Author: GHD

Scale: 1:5,000

Data Sources: Basemap layers: NSWSS; All other layers: JacobsGHD

INLAND RAIL **ARTC**

The Australian Government is delivering Inland Rail through the Australian Rail Track Corporation (ARTC) in partnership with the private sector.

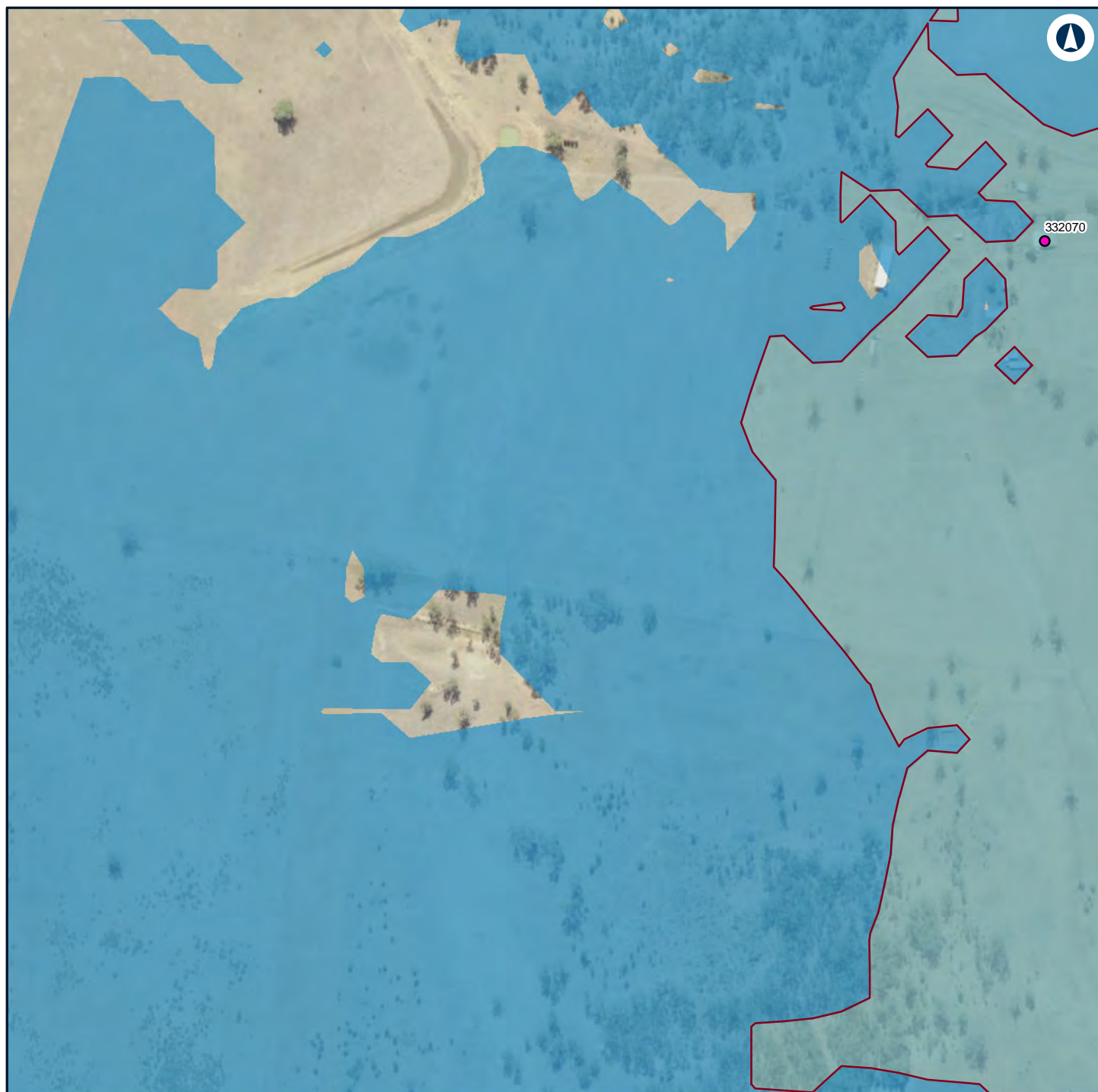

Legend

— Night-time noise management level

Structure type

● Residential

Noise level (dBA L_{Aeq} 15 minute)

30 - 35

35 - 40



NARROMINE TO NARRABRI

Construction noise contours, Construction Infrastructure (combined)

Appendix H - Page 188 of 249

0 0.1 0.2
Km

Coordinate System: GDA 1994 MGA Zone 55

ARTC makes no representation or warranty and assumes no duty of care or other responsibility to any party as to the completeness, accuracy or suitability of the information contained in this GIS map. The GIS map has been prepared from material provided to ARTC by an external source and ARTC has not taken any steps to verify the completeness, accuracy or suitability of that material.

ARTC will not be responsible for any loss or damage suffered as a result of any person whatsoever placing reliance upon the information contained within this GIS map.

Date: 16/07/2020

Paper: A4

Author: GHD

Scale: 1:5,000

Data Sources: Basemap layers: NSWSS; All other layers: JacobsGHD

INLAND RAIL **ARTC**

The Australian Government is delivering Inland Rail through the Australian Rail Track Corporation (ARTC) in partnership with the private sector.

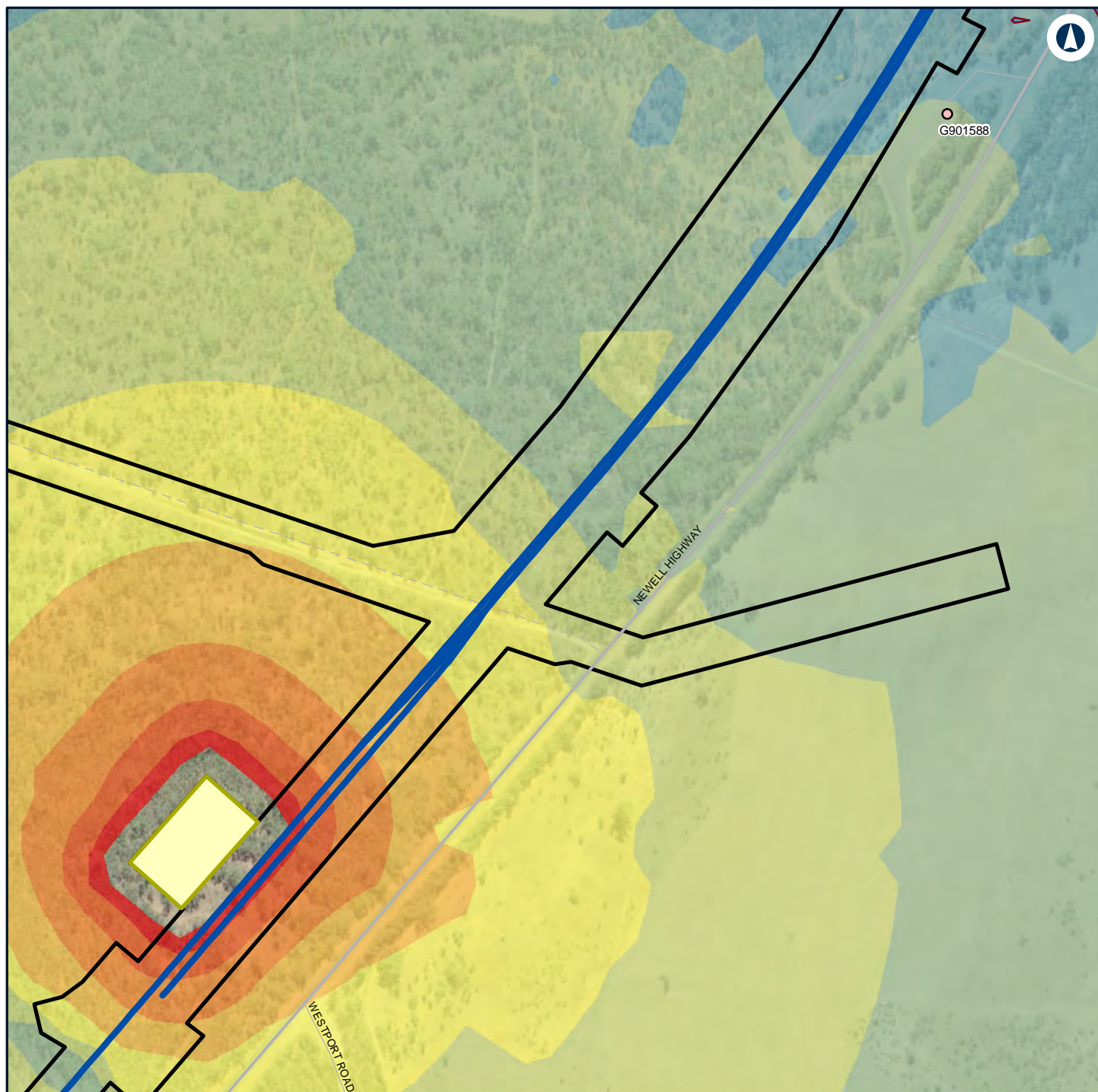

Legend

- Construction footprint
- Minor Compound
- Night-time noise management level

Structure type

- Passive recreation

Noise level (dBA L_{Aeq} 15 minute)

- 30 - 35
- 35 - 40

- 40 - 45
- 45 - 50
- 50 - 55
- 55 - 60
- 60 - 65
- 65 - 70
- 70 - 75



NARROMINE TO NARRABRI

Construction noise contours, Construction Infrastructure (combined)

Appendix H - Page 189 of 249

0 0.1 0.2
Km

Coordinate System: GDA 1994 MGA Zone 55

ARTC makes no representation or warranty and assumes no duty of care or other responsibility to any party as to the completeness, accuracy or suitability of the information contained in this GIS map. The GIS map has been prepared from material provided to ARTC by an external source and ARTC has not taken any steps to verify the completeness, accuracy or suitability of that material.

ARTC will not be responsible for any loss or damage suffered as a result of any person whatsoever placing reliance upon the information contained within this GIS map.

Date: 16/07/2020

Paper: A4

Author: GHD

Scale: 1:5,000

Data Sources: Basemap layers: NSWSS; All other layers: JacobsGHD

INLAND RAIL **ARTC**

The Australian Government is delivering Inland Rail through the Australian Rail Track Corporation (ARTC) in partnership with the private sector.

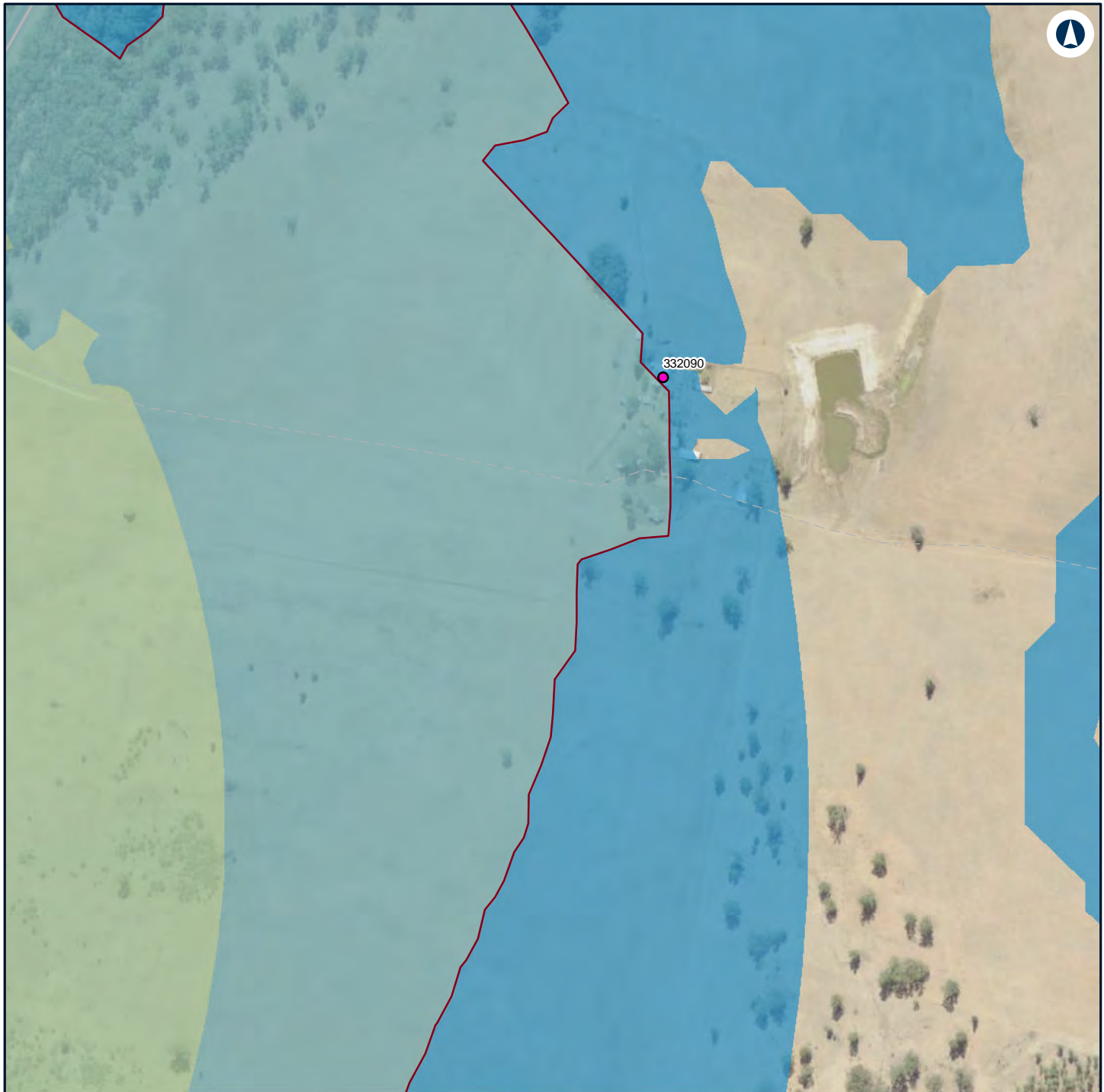

Legend

— Night-time noise management level

Structure type

● Residential

Noise level (dBA L_{Aeq} 15 minute)

30 - 35
35 - 40
40 - 45

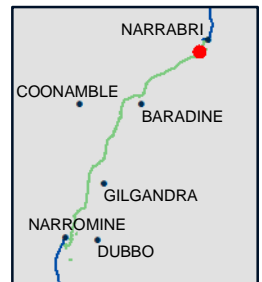

NARROMINE TO NARRABRI

Construction noise contours, Construction Infrastructure (combined)

Appendix H - Page 190 of 249

0 0.1 0.2
Km

Coordinate System: GDA 1994 MGA Zone 55

ARTC makes no representation or warranty and assumes no duty of care or other responsibility to any party as to the completeness, accuracy or suitability of the information contained in this GIS map. The GIS map has been prepared from material provided to ARTC by an external source and ARTC has not taken any steps to verify the completeness, accuracy or suitability of that material.

ARTC will not be responsible for any loss or damage suffered as a result of any person whatsoever placing reliance upon the information contained within this GIS map.

Date: 16/07/2020

Paper: A4

Author: GHD

Scale: 1:5,000

Data Sources: Basemap layers: NSWSS; All other layers: JacobsGHD

INLAND RAIL **ARTC**

The Australian Government is delivering Inland Rail through the Australian Rail Track Corporation (ARTC) in partnership with the private sector.

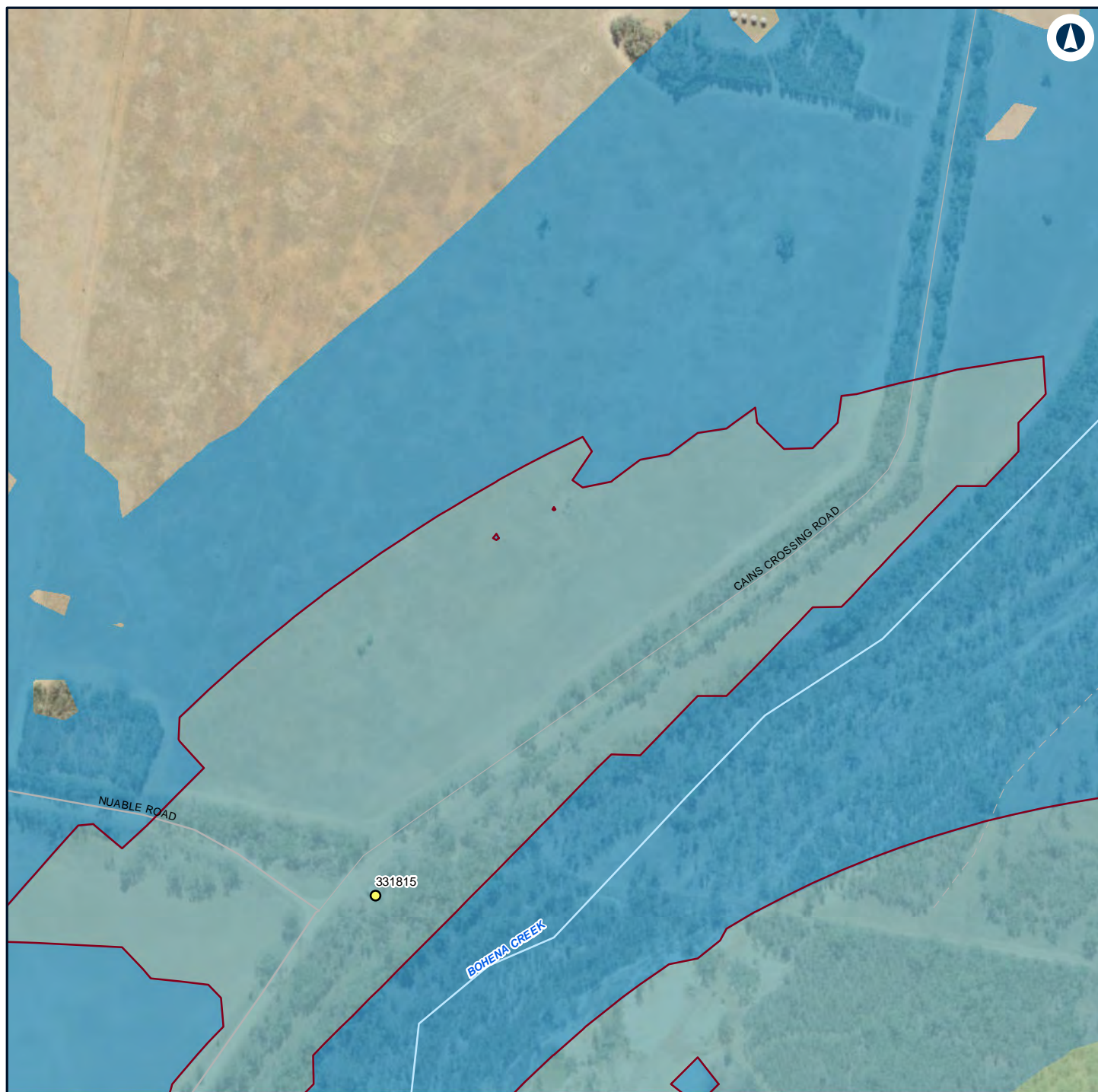

Legend

— Night-time noise management level

Structure type

● Community

Noise level (dBA L_{Aeq} 15 minute)

30 - 35
35 - 40
40 - 45



NARROMINE TO NARRABRI

Construction noise contours, Construction Infrastructure (combined)

Appendix H - Page 191 of 249

0 0.1 0.2
Km

Coordinate System: GDA 1994 MGA Zone 55

ARTC makes no representation or warranty and assumes no duty of care or other responsibility to any party as to the completeness, accuracy or suitability of the information contained in this GIS map. The GIS map has been prepared from material provided to ARTC by an external source and ARTC has not taken any steps to verify the completeness, accuracy or suitability of that material.

ARTC will not be responsible for any loss or damage suffered as a result of any person whatsoever placing reliance upon the information contained within this GIS map.

Date: 16/07/2020

Paper: A4

Author: GHD

Scale: 1:5,000

Data Sources: Basemap layers: NSWSS; All other layers: JacobsGHD

INLAND RAIL **ARTC**

The Australian Government is delivering Inland Rail through the Australian Rail Track Corporation (ARTC) in partnership with the private sector.



Legend

Structure type

- Residential

Noise level (dBA L_{Aeq} 15 minute)

30 - 35

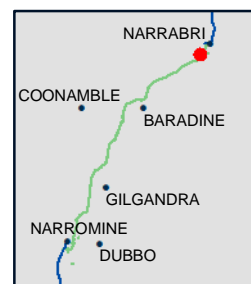

NARROMINE TO NARRABRI

Construction noise contours, Construction Infrastructure (combined)

Appendix H - Page 192 of 249

0 0.1 0.2
Km

Coordinate System: GDA 1994 MGA Zone 55

ARTC makes no representation or warranty and assumes no duty of care or other responsibility to any party as to the completeness, accuracy or suitability of the information contained in this GIS map. The GIS map has been prepared from material provided to ARTC by an external source and ARTC has not taken any steps to verify the completeness, accuracy or suitability of that material.

ARTC will not be responsible for any loss or damage suffered as a result of any person whatsoever placing reliance upon the information contained within this GIS map.

Date: 16/07/2020

Paper: A4

Author: GHD

Scale: 1:5,000

Data Sources: Basemap layers: NSWSS; All other layers: JacobsGHD

INLAND RAIL **ARTC**

The Australian Government is delivering Inland Rail through the Australian Rail Track Corporation (ARTC) in partnership with the private sector.

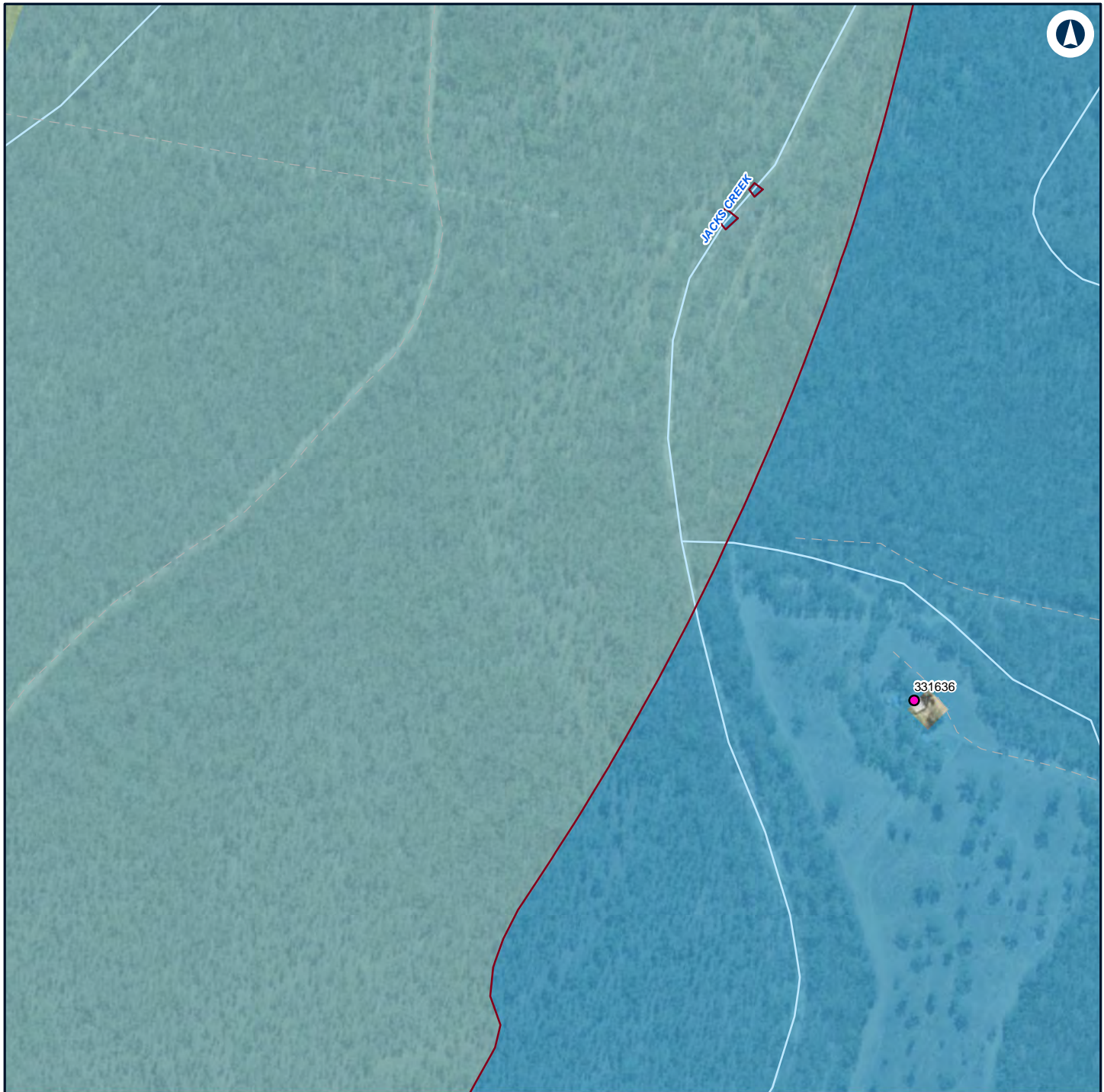

Legend

— Night-time noise management level

Structure type

● Residential

Noise level (dBA L_{Aeq} 15 minute)

- 30 - 35
- 35 - 40
- 40 - 45



NARROMINE TO NARRABRI

0 0.1 0.2 Km

Coordinate System: GDA 1994 MGA Zone 55

ARTC makes no representation or warranty and assumes no duty of care or other responsibility to any party as to the completeness, accuracy or suitability of the information contained in this GIS map. The GIS map has been prepared from material provided to ARTC by an external source and ARTC has not taken any steps to verify the completeness, accuracy or suitability of that material.

ARTC will not be responsible for any loss or damage suffered as a result of any person whatsoever placing reliance upon the information contained within this GIS map.

Date: 16/07/2020 Paper: A4
 Author: GHD Scale: 1:5,000
 Data Sources: Basemap layers: NSWSS; All other layers: JacobsGHD

Construction noise contours, Construction Infrastructure (combined)

INLAND RAIL

ARTC

The Australian Government is delivering Inland Rail through the Australian Rail Track Corporation (ARTC) in partnership with the private sector.

Appendix H - Page 193 of 249

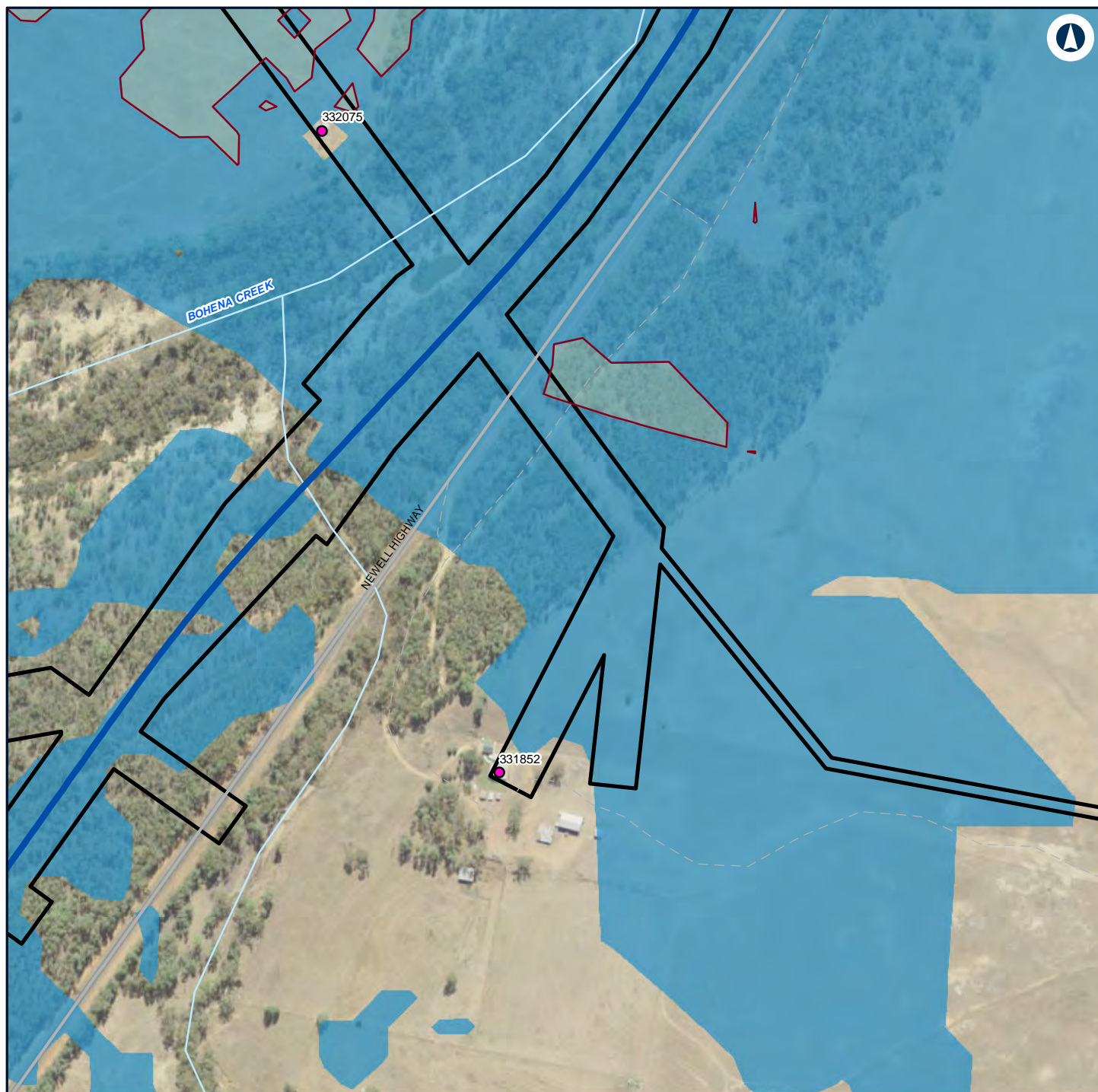

Legend

- Construction footprint
- Night-time noise management level

Structure type

- Residential

Noise level (dBA L_{Aeq} 15 minute)

- 30 - 35
- 35 - 40



NARROMINE TO NARRABRI

Construction noise contours, Construction Infrastructure (combined)

Appendix H - Page 194 of 249

0 0.1 0.2
Km

Coordinate System: GDA 1994 MGA Zone 55

ARTC makes no representation or warranty and assumes no duty of care or other responsibility to any party as to the completeness, accuracy or suitability of the information contained in this GIS map. The GIS map has been prepared from material provided to ARTC by an external source and ARTC has not taken any steps to verify the completeness, accuracy or suitability of that material.

ARTC will not be responsible for any loss or damage suffered as a result of any person whatsoever placing reliance upon the information contained within this GIS map.

Date: 16/07/2020

Paper: A4

Author: GHD

Scale: 1:5,000

Data Sources: Basemap layers: NSWSS; All other layers: JacobsGHD

INLAND RAIL **ARTC**

The Australian Government is delivering Inland Rail through the Australian Rail Track Corporation (ARTC) in partnership with the private sector.

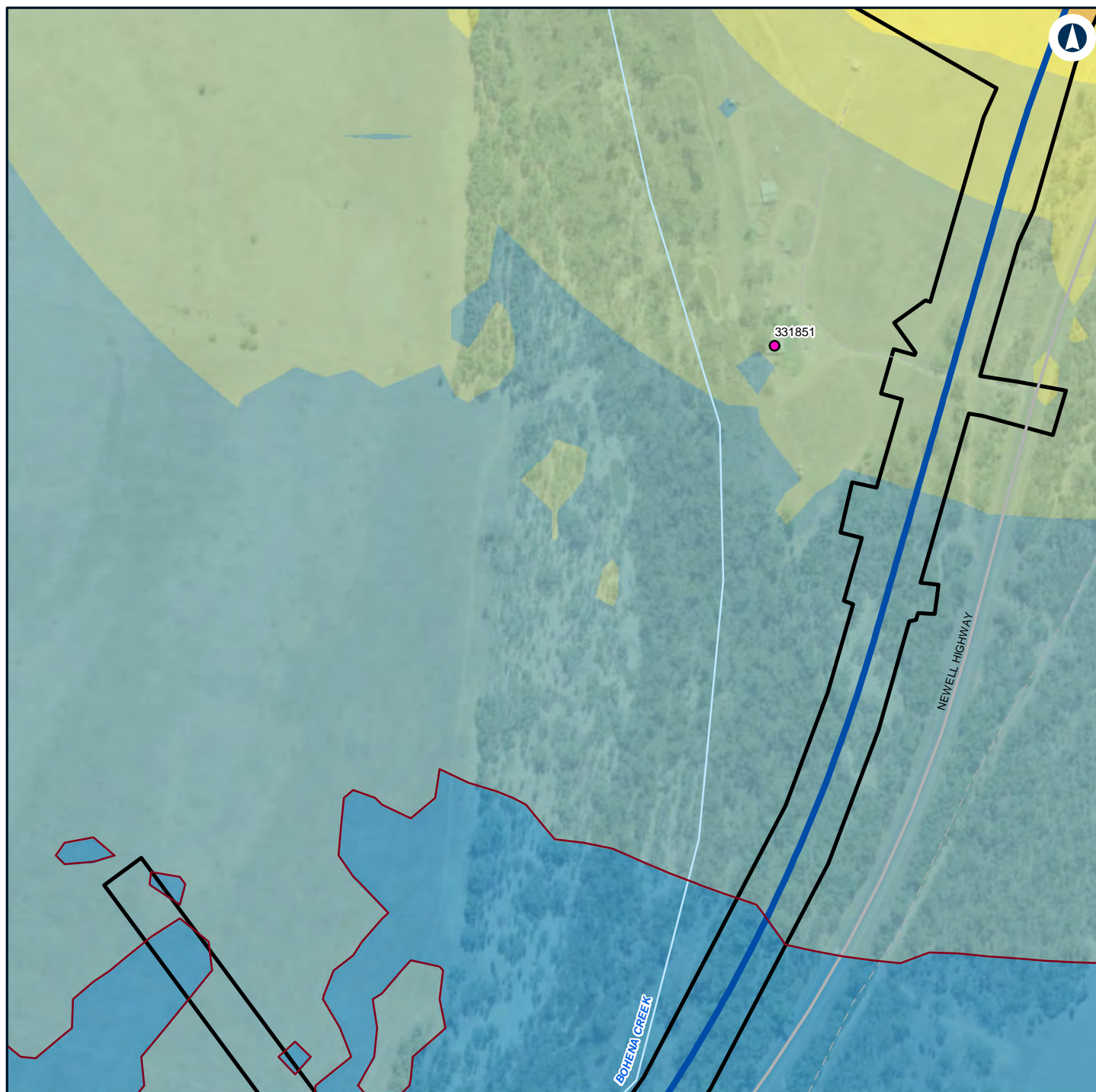

Legend

Construction footprint

Night-time noise management level

Structure type

Residential

Noise level (dBA L_{Aeq} 15 minute)

30 - 35

35 - 40

40 - 45

45 - 50

50 - 55

55 - 60

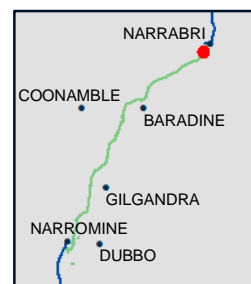

NARROMINE TO NARRABRI

Construction noise contours, Construction Infrastructure (combined)

Appendix H - Page 195 of 249

0 0.1 0.2
Km

Coordinate System: GDA 1994 MGA Zone 55

ARTC makes no representation or warranty and assumes no duty of care or other responsibility to any party as to the completeness, accuracy or suitability of the information contained in this GIS map. The GIS map has been prepared from material provided to ARTC by an external source and ARTC has not taken any steps to verify the completeness, accuracy or suitability of that material.

ARTC will not be responsible for any loss or damage suffered as a result of any person whatsoever placing reliance upon the information contained within this GIS map.

Date: 16/07/2020

Paper: A4

Author: GHD

Scale: 1:5,000

Data Sources: Basemap layers: NSWSS; All other layers: JacobsGHD

INLAND RAIL **ARTC**

The Australian Government is delivering Inland Rail through the Australian Rail Track Corporation (ARTC) in partnership with the private sector.

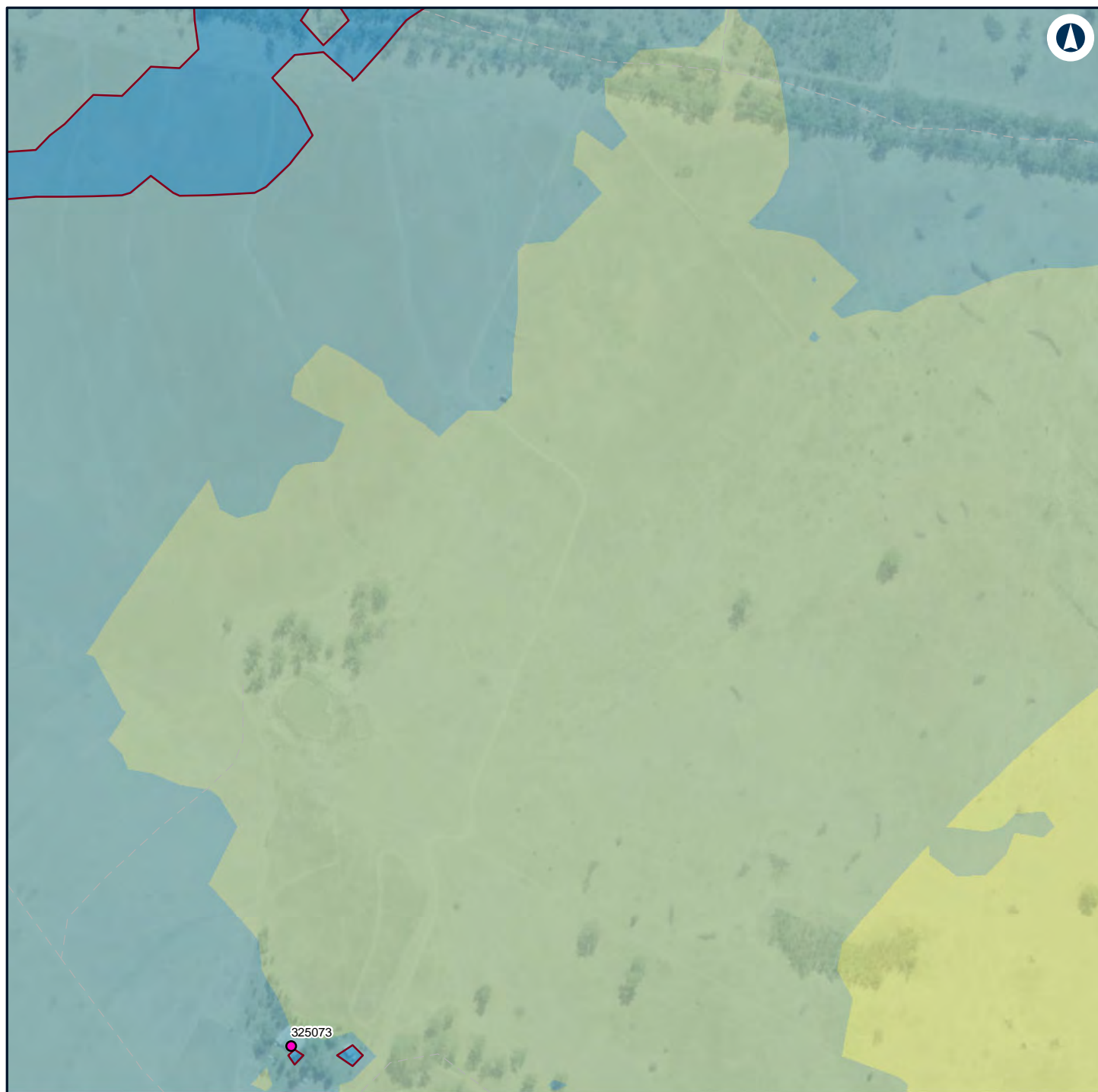

Legend

— Night-time noise management level

Structure type

● Residential

Noise level (dBA L_{Aeq} 15 minute)

30 - 35

35 - 40

40 - 45

45 - 50

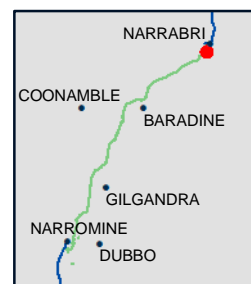

NARROMINE TO NARRABRI

Construction noise contours, Construction Infrastructure (combined)

Appendix H - Page 196 of 249

0 0.1 0.2
Km

Coordinate System: GDA 1994 MGA Zone 55

ARTC makes no representation or warranty and assumes no duty of care or other responsibility to any party as to the completeness, accuracy or suitability of the information contained in this GIS map. The GIS map has been prepared from material provided to ARTC by an external source and ARTC has not taken any steps to verify the completeness, accuracy or suitability of that material.

ARTC will not be responsible for any loss or damage suffered as a result of any person whatsoever placing reliance upon the information contained within this GIS map.

Date: 16/07/2020

Paper: A4

Author: GHD

Scale: 1:5,000

Data Sources: Basemap layers: NSWSS; All other layers: JacobsGHD

INLAND RAIL **ARTC**

The Australian Government is delivering Inland Rail through the Australian Rail Track Corporation (ARTC) in partnership with the private sector.

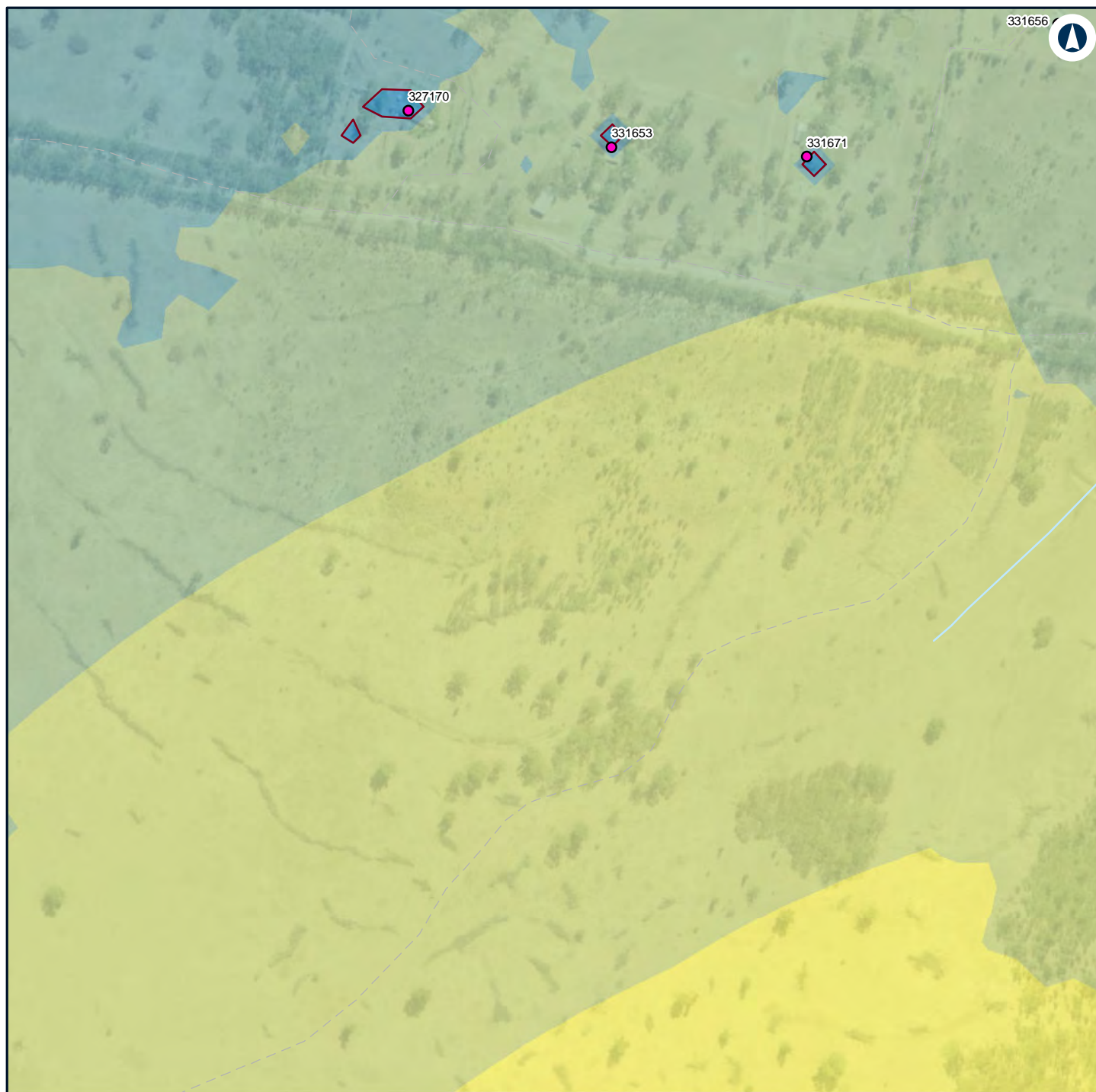

Legend

— Night-time noise management level 50 - 55

Structure type

● Residential

Noise level (dBA L_{Aeq} 15 minute)

30 - 35

35 - 40

40 - 45

45 - 50

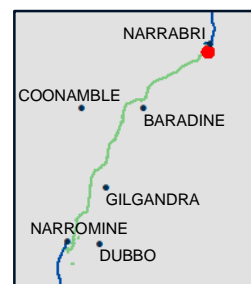

NARROMINE TO NARRABRI

Construction noise contours, Construction Infrastructure (combined)

Appendix H - Page 197 of 249

0 0.1 0.2
Km

Coordinate System: GDA 1994 MGA Zone 55

ARTC makes no representation or warranty and assumes no duty of care or other responsibility to any party as to the completeness, accuracy or suitability of the information contained in this GIS map. The GIS map has been prepared from material provided to ARTC by an external source and ARTC has not taken any steps to verify the completeness, accuracy or suitability of that material.

ARTC will not be responsible for any loss or damage suffered as a result of any person whatsoever placing reliance upon the information contained within this GIS map.

Date: 16/07/2020

Paper: A4

Author: GHD

Scale: 1:5,000

Data Sources: Basemap layers: NSWSS; All other layers: JacobsGHD

INLAND RAIL **ARTC**

The Australian Government is delivering Inland Rail through the Australian Rail Track Corporation (ARTC) in partnership with the private sector.

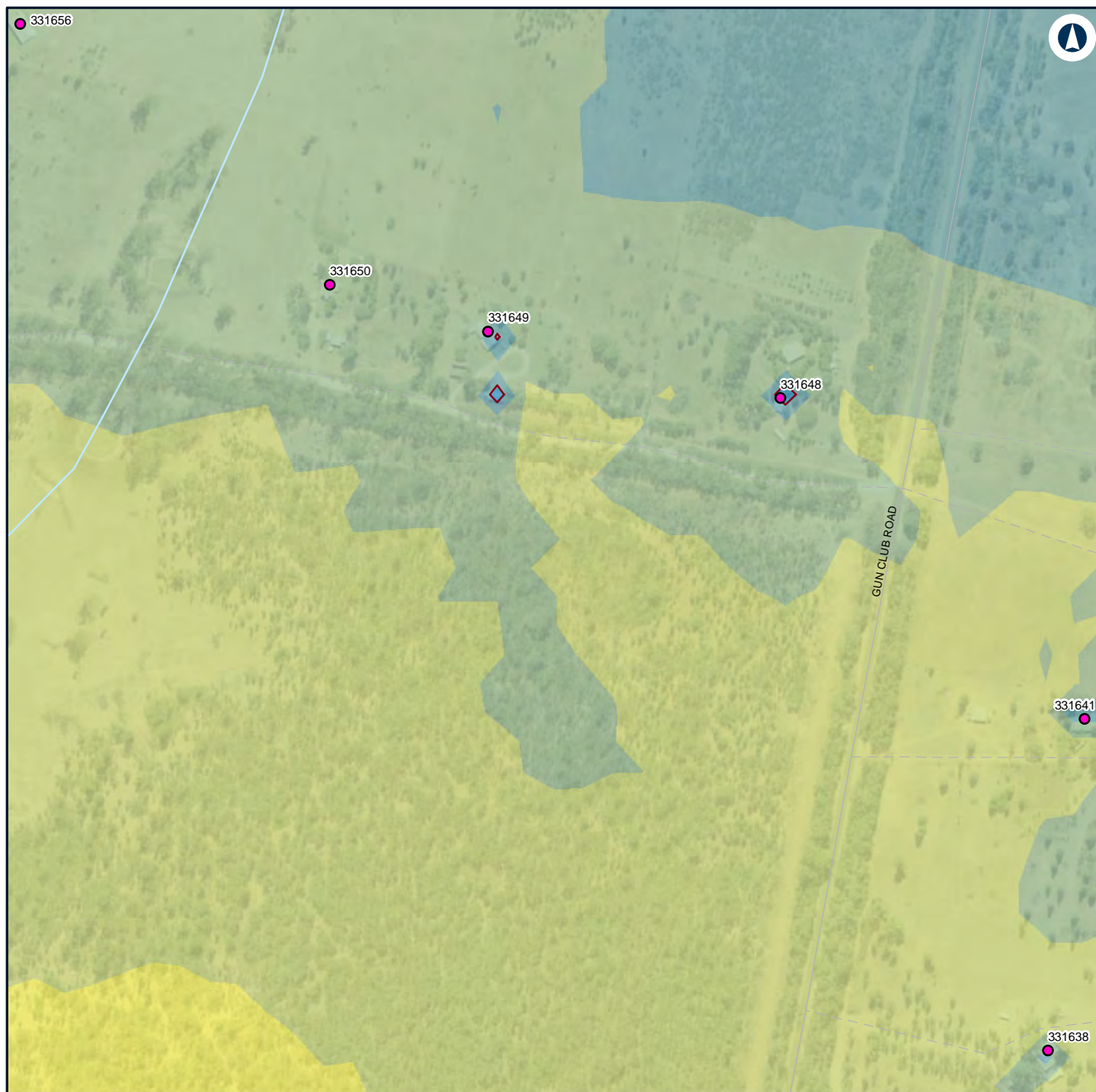

Legend

— Night-time noise management level 50 - 55

Structure type

● Residential

Noise level (dBA L_{Aeq} 15 minute)

30 - 35

35 - 40

40 - 45

45 - 50



NARROMINE TO NARRABRI

Construction noise contours, Construction Infrastructure (combined)

Appendix H - Page 198 of 249

0 0.1 0.2
Km

Coordinate System: GDA 1994 MGA Zone 55

ARTC makes no representation or warranty and assumes no duty of care or other responsibility to any party as to the completeness, accuracy or suitability of the information contained in this GIS map. The GIS map has been prepared from material provided to ARTC by an external source and ARTC has not taken any steps to verify the completeness, accuracy or suitability of that material.

ARTC will not be responsible for any loss or damage suffered as a result of any person whatsoever placing reliance upon the information contained within this GIS map.

Date: 16/07/2020

Paper: A4

Author: GHD

Scale: 1:5,000

Data Sources: Basemap layers: NSWSS; All other layers: JacobsGHD

INLAND RAIL **ARTC**

The Australian Government is delivering Inland Rail through the Australian Rail Track Corporation (ARTC) in partnership with the private sector.

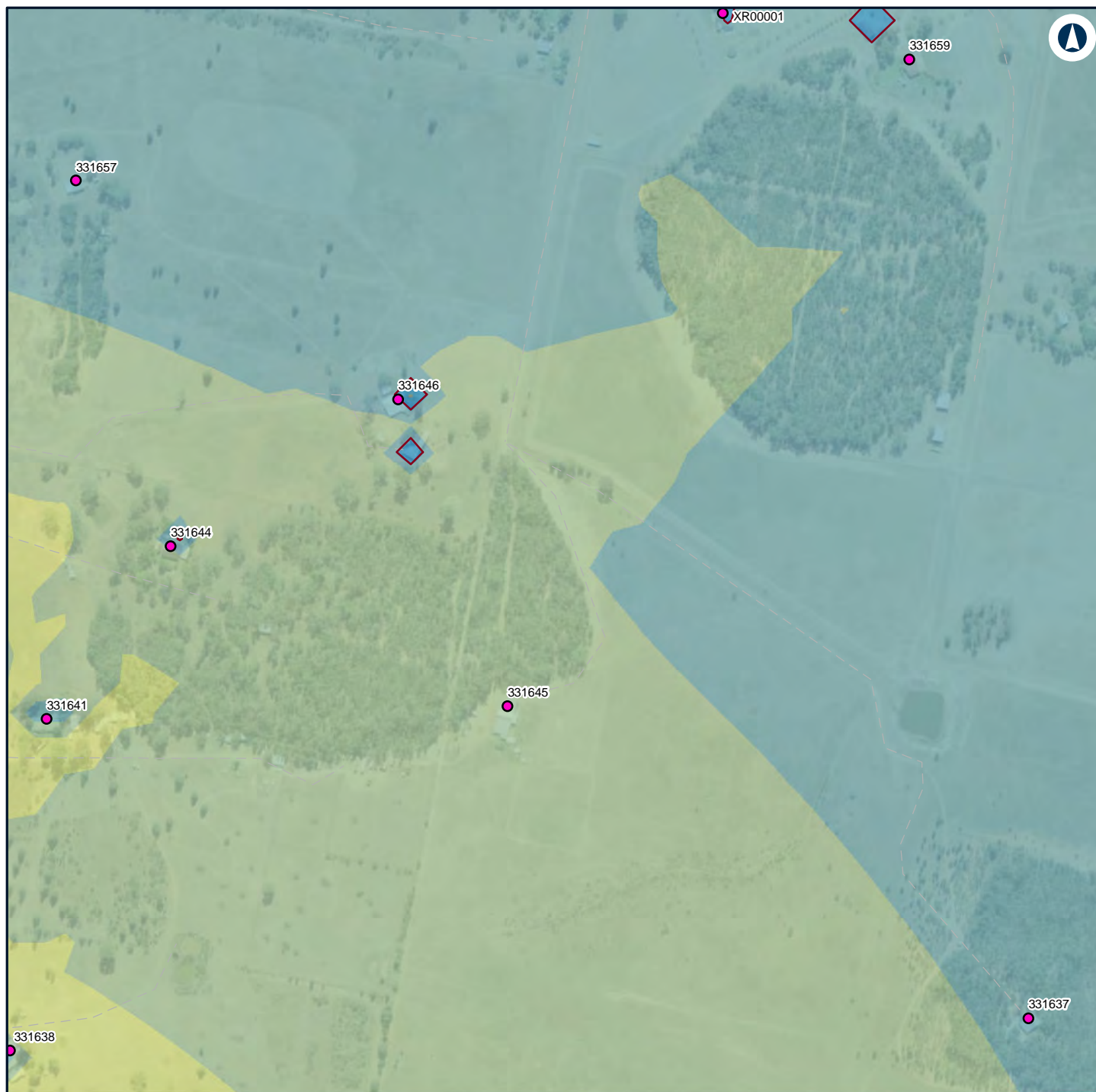

Legend

— Night-time noise management level

Structure type

● Residential

Noise level (dBA L_{Aeq} 15 minute)

30 - 35

35 - 40

40 - 45

45 - 50

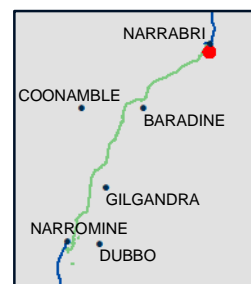

NARROMINE TO NARRABRI

Construction noise contours, Construction Infrastructure (combined)

Appendix H - Page 199 of 249

0 0.1 0.2
Km

Coordinate System: GDA 1994 MGA Zone 55

ARTC makes no representation or warranty and assumes no duty of care or other responsibility to any party as to the completeness, accuracy or suitability of the information contained in this GIS map. The GIS map has been prepared from material provided to ARTC by an external source and ARTC has not taken any steps to verify the completeness, accuracy or suitability of that material.

ARTC will not be responsible for any loss or damage suffered as a result of any person whatsoever placing reliance upon the information contained within this GIS map.

Date: 16/07/2020

Paper: A4

Author: GHD

Scale: 1:5,000

Data Sources: Basemap layers: NSWSS; All other layers: JacobsGHD

INLAND RAIL **ARTC**

The Australian Government is delivering Inland Rail through the Australian Rail Track Corporation (ARTC) in partnership with the private sector.



Legend

— Night-time noise management level

Structure type

● Residential

Noise level (dBA L_{Aeq} 15 minute)

30 - 35

35 - 40



NARROMINE TO NARRABRI

Construction noise contours, Construction Infrastructure (combined)

Appendix H - Page 200 of 249

0 0.1 0.2
Km

Coordinate System: GDA 1994 MGA Zone 55

ARTC makes no representation or warranty and assumes no duty of care or other responsibility to any party as to the completeness, accuracy or suitability of the information contained in this GIS map. The GIS map has been prepared from material provided to ARTC by an external source and ARTC has not taken any steps to verify the completeness, accuracy or suitability of that material.

ARTC will not be responsible for any loss or damage suffered as a result of any person whatsoever placing reliance upon the information contained within this GIS map.

Date: 16/07/2020

Paper: A4

Author: GHD

Scale: 1:5,000

Data Sources: Basemap layers: NSWSS; All other layers: JacobsGHD

INLAND RAIL **ARTC**

The Australian Government is delivering Inland Rail through the Australian Rail Track Corporation (ARTC) in partnership with the private sector.

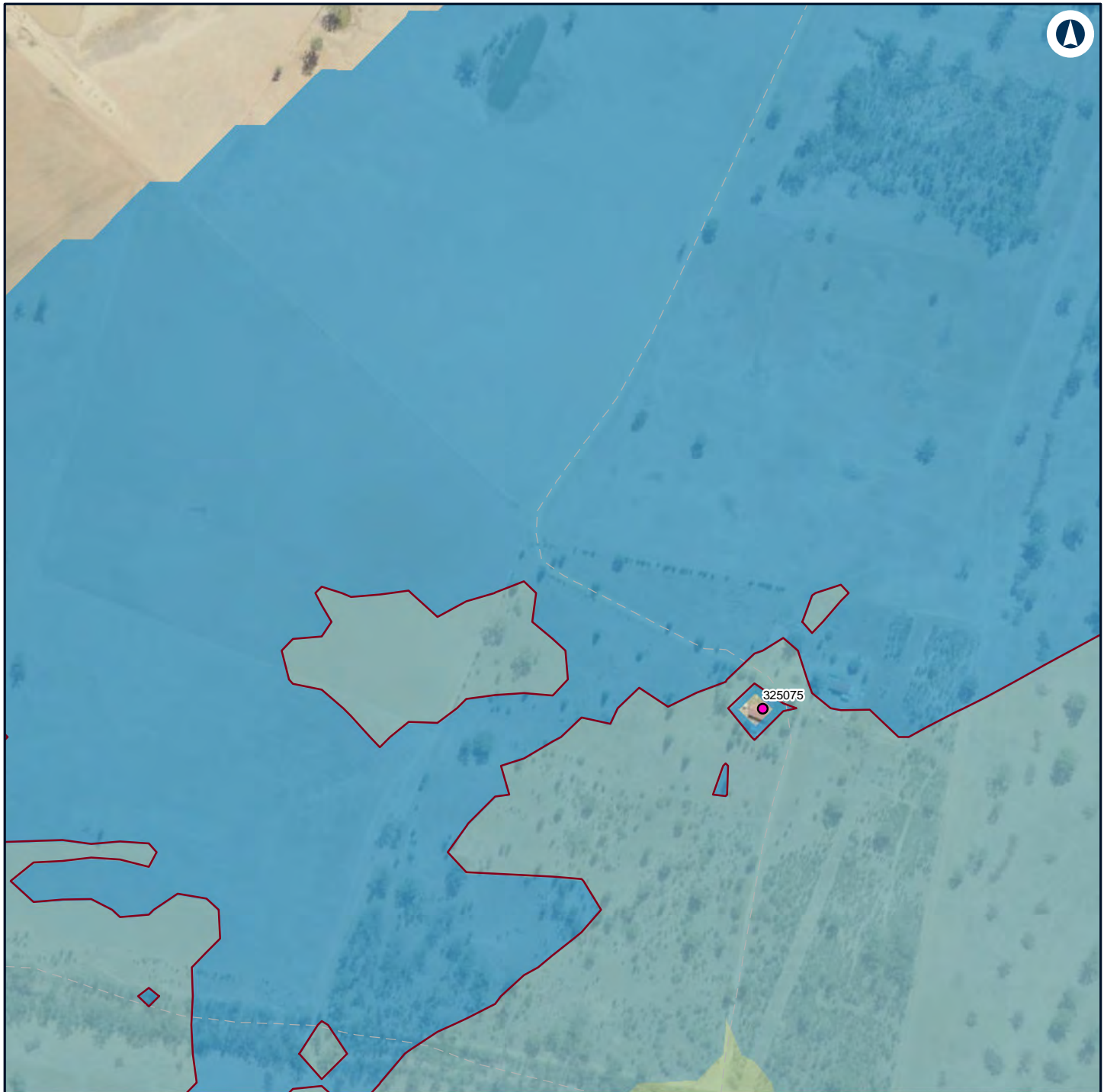

Legend

— Night-time noise management level

Structure type

● Residential

Noise level (dBA L_{Aeq} 15 minute)

30 - 35

35 - 40

40 - 45

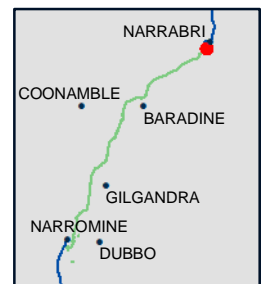

NARROMINE TO NARRABRI

Construction noise contours, Construction Infrastructure (combined)

Appendix H - Page 201 of 249

0 0.1 0.2
Km

Coordinate System: GDA 1994 MGA Zone 55

ARTC makes no representation or warranty and assumes no duty of care or other responsibility to any party as to the completeness, accuracy or suitability of the information contained in this GIS map. The GIS map has been prepared from material provided to ARTC by an external source and ARTC has not taken any steps to verify the completeness, accuracy or suitability of that material.

ARTC will not be responsible for any loss or damage suffered as a result of any person whatsoever placing reliance upon the information contained within this GIS map.

Date: 16/07/2020

Paper: A4

Author: GHD

Scale: 1:5,000

Data Sources: Basemap layers: NSWSS; All other layers: JacobsGHD

INLAND RAIL **ARTC**

The Australian Government is delivering Inland Rail through the Australian Rail Track Corporation (ARTC) in partnership with the private sector.

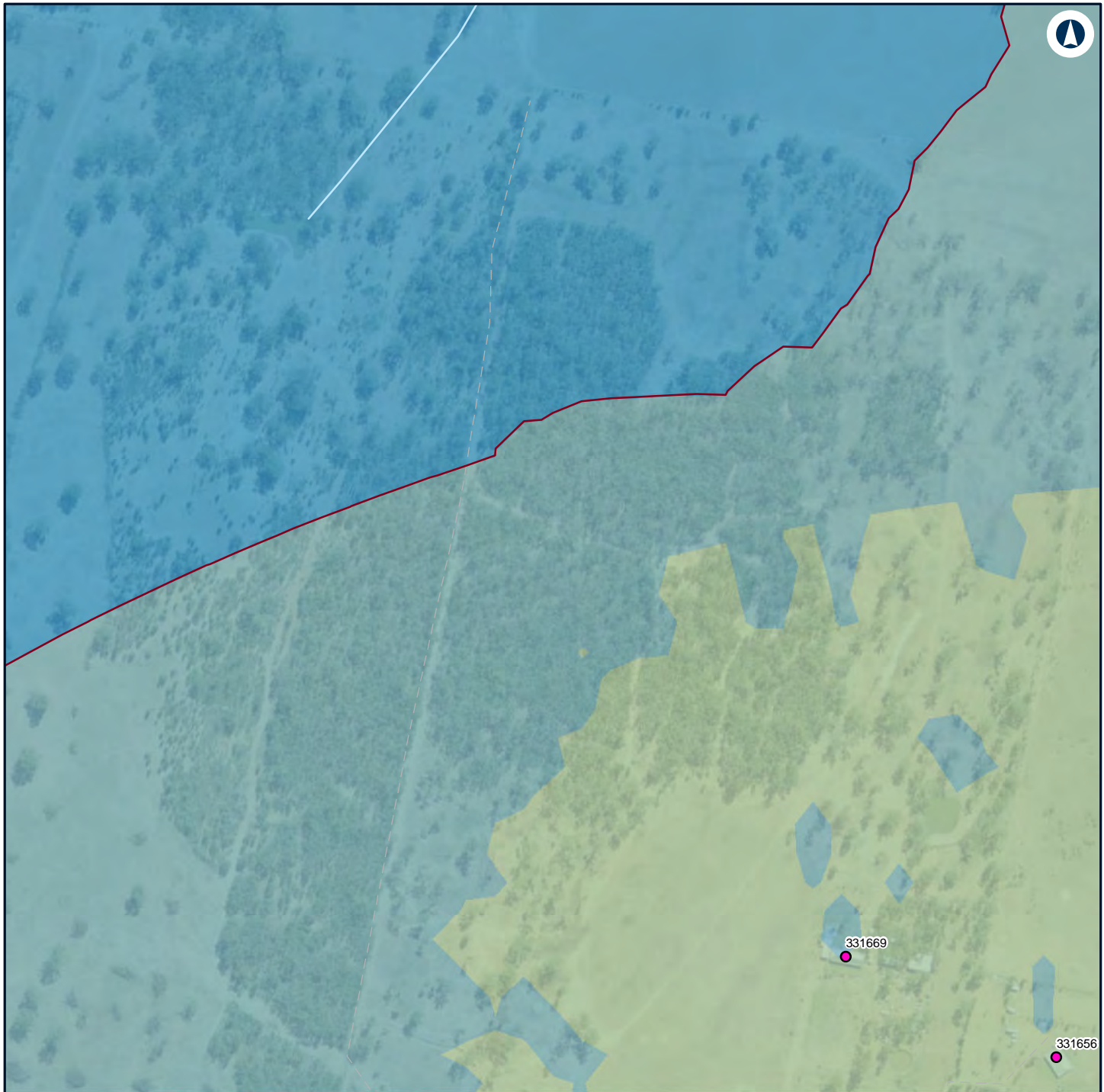

Legend

— Night-time noise management level

Structure type

● Residential

Noise level (dBA L_{Aeq} 15 minute)

- 30 - 35
- 35 - 40
- 40 - 45



NARROMINE TO NARRABRI

Construction noise contours, Construction Infrastructure (combined)

Appendix H - Page 202 of 249

0 0.1 0.2
Km

Coordinate System: GDA 1994 MGA Zone 55

ARTC makes no representation or warranty and assumes no duty of care or other responsibility to any party as to the completeness, accuracy or suitability of the information contained in this GIS map. The GIS map has been prepared from material provided to ARTC by an external source and ARTC has not taken any steps to verify the completeness, accuracy or suitability of that material.

ARTC will not be responsible for any loss or damage suffered as a result of any person whatsoever placing reliance upon the information contained within this GIS map.

Date: 16/07/2020

Paper: A4

Author: GHD

Scale: 1:5,000

Data Sources: Basemap layers: NSWSS; All other layers: JacobsGHD

INLAND RAIL **ARTC**

The Australian Government is delivering Inland Rail through the Australian Rail Track Corporation (ARTC) in partnership with the private sector.

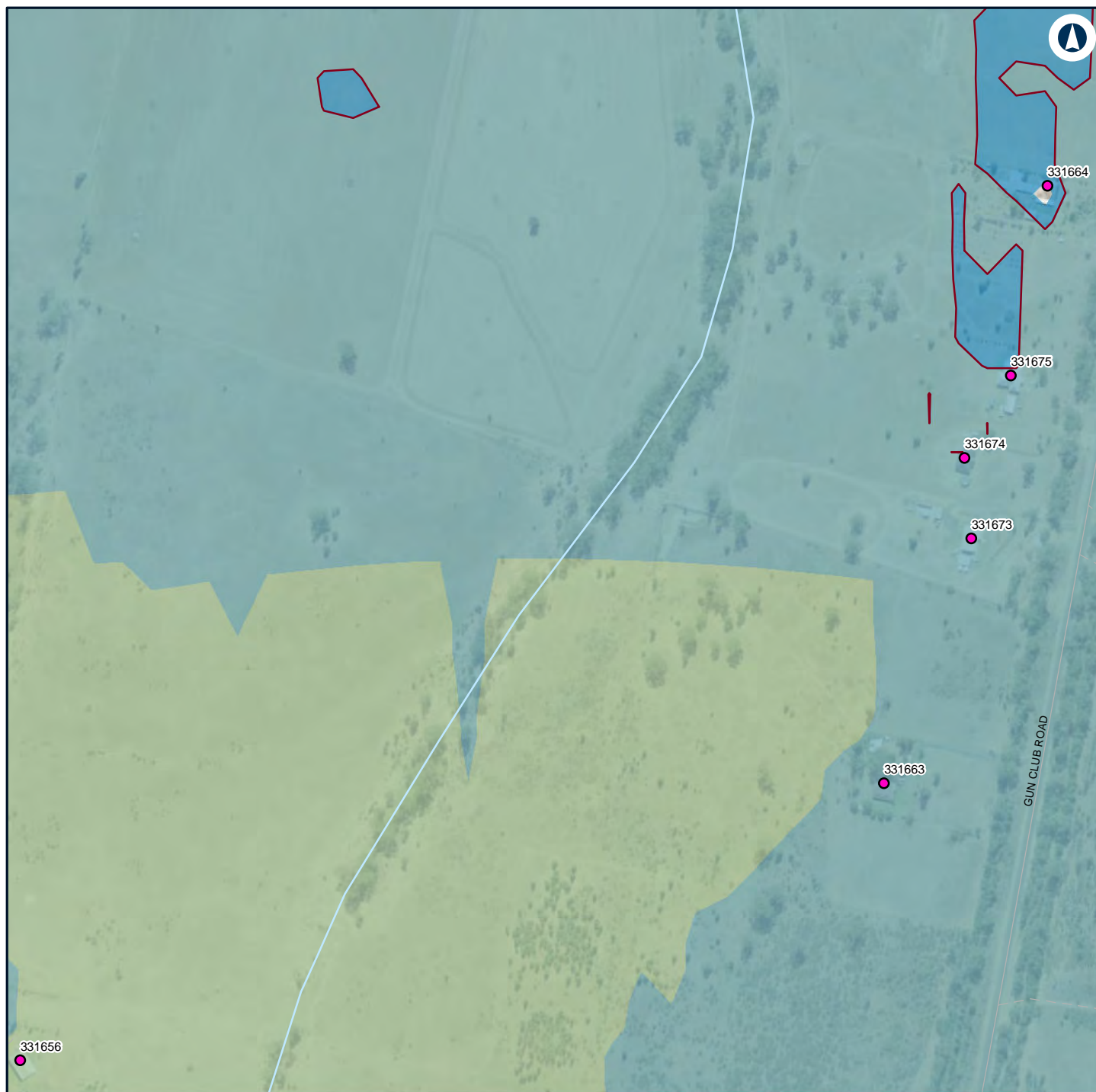

Legend

— Night-time noise management level

Structure type

● Residential

Noise level (dBA L_{Aeq} 15 minute)

30 - 35

35 - 40

40 - 45



NARROMINE TO NARRABRI

Construction noise contours, Construction Infrastructure (combined)

Appendix H - Page 203 of 249

0 0.1 0.2
Km

Coordinate System: GDA 1994 MGA Zone 55

ARTC makes no representation or warranty and assumes no duty of care or other responsibility to any party as to the completeness, accuracy or suitability of the information contained in this GIS map. The GIS map has been prepared from material provided to ARTC by an external source and ARTC has not taken any steps to verify the completeness, accuracy or suitability of that material.

ARTC will not be responsible for any loss or damage suffered as a result of any person whatsoever placing reliance upon the information contained within this GIS map.

Date: 16/07/2020

Paper: A4

Author: GHD

Scale: 1:5,000

Data Sources: Basemap layers: NSWSS; All other layers: JacobsGHD

INLAND RAIL **ARTC**

The Australian Government is delivering Inland Rail through the Australian Rail Track Corporation (ARTC) in partnership with the private sector.

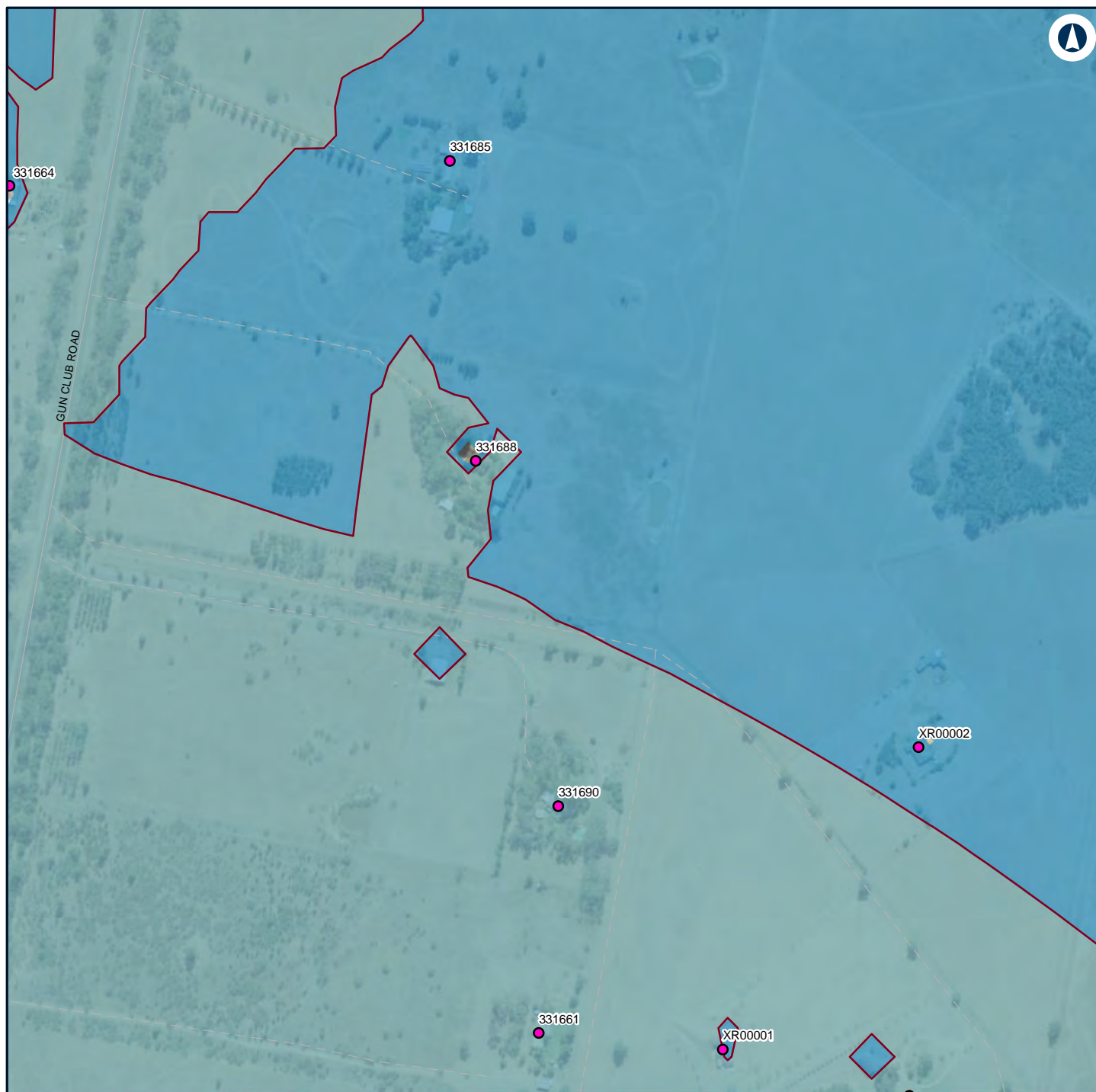

Legend

— Night-time noise management level

Structure type

● Residential

Noise level (dBA L_{Aeq} 15 minute)

30 - 35

35 - 40

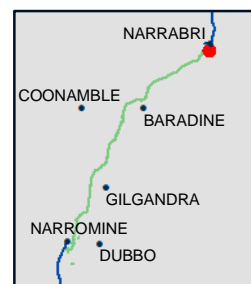

NARROMINE TO NARRABRI

Construction noise contours, Construction Infrastructure (combined)

Appendix H - Page 204 of 249

0 0.1 0.2
Km

Coordinate System: GDA 1994 MGA Zone 55

ARTC makes no representation or warranty and assumes no duty of care or other responsibility to any party as to the completeness, accuracy or suitability of the information contained in this GIS map. The GIS map has been prepared from material provided to ARTC by an external source and ARTC has not taken any steps to verify the completeness, accuracy or suitability of that material.

ARTC will not be responsible for any loss or damage suffered as a result of any person whatsoever placing reliance upon the information contained within this GIS map.

Date: 16/07/2020

Paper: A4

Author: GHD

Scale: 1:5,000

Data Sources: Basemap layers: NSWSS; All other layers: JacobsGHD

INLAND RAIL **ARTC**

The Australian Government is delivering Inland Rail through the Australian Rail Track Corporation (ARTC) in partnership with the private sector.

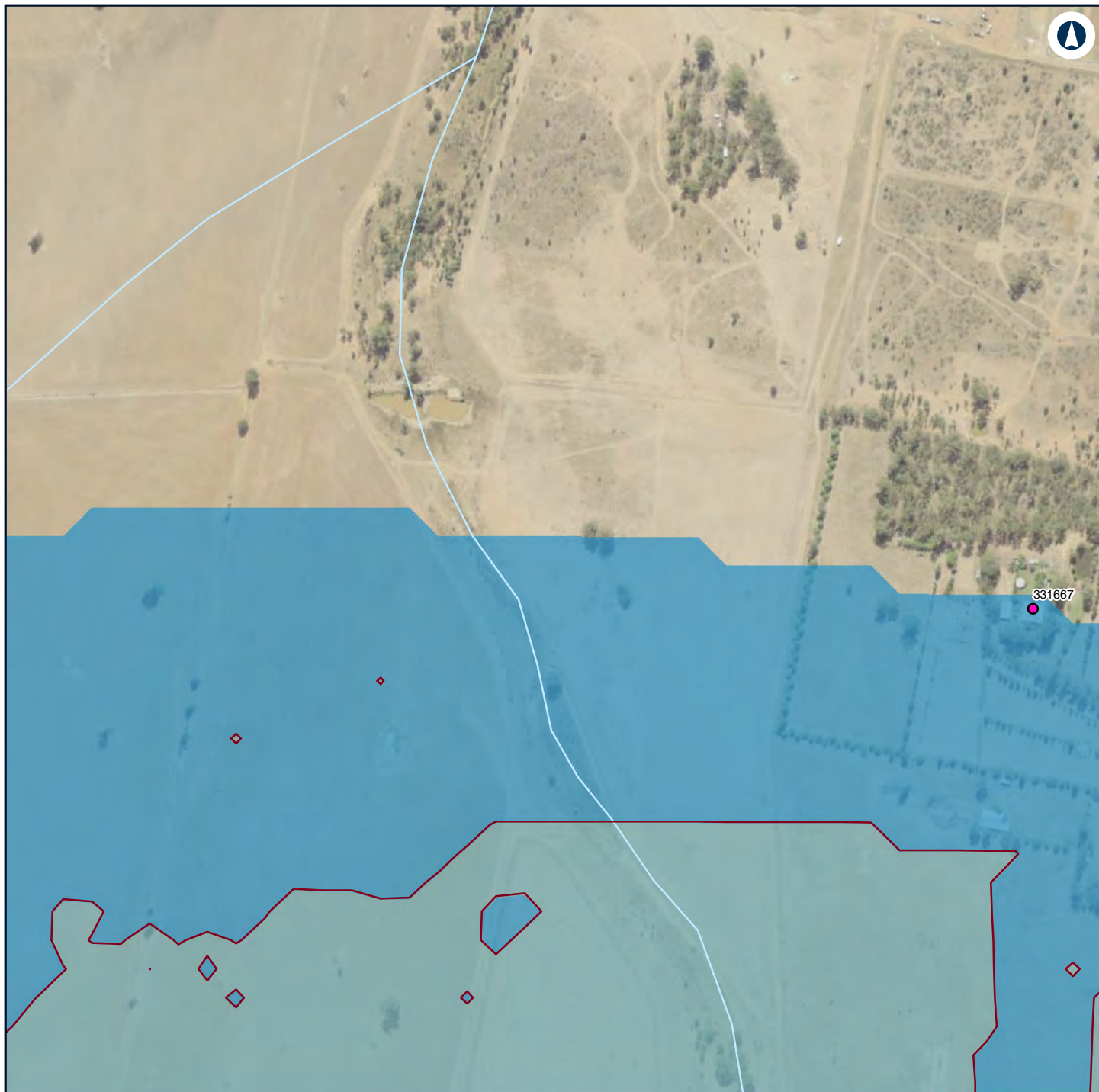

Legend

— Night-time noise management level

Structure type

● Residential

Noise level (dBA L_{Aeq} 15 minute)

30 - 35

35 - 40

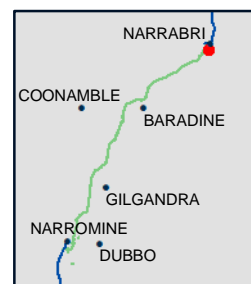

NARROMINE TO NARRABRI

Construction noise contours, Construction Infrastructure (combined)

Appendix H - Page 205 of 249

0 0.1 0.2
Km

Coordinate System: GDA 1994 MGA Zone 55

ARTC makes no representation or warranty and assumes no duty of care or other responsibility to any party as to the completeness, accuracy or suitability of the information contained in this GIS map. The GIS map has been prepared from material provided to ARTC by an external source and ARTC has not taken any steps to verify the completeness, accuracy or suitability of that material.

ARTC will not be responsible for any loss or damage suffered as a result of any person whatsoever placing reliance upon the information contained within this GIS map.

Date: 16/07/2020

Paper: A4

Author: GHD

Scale: 1:5,000

Data Sources: Basemap layers: NSWSS; All other layers: JacobsGHD

INLAND RAIL **ARTC**

The Australian Government is delivering Inland Rail through the Australian Rail Track Corporation (ARTC) in partnership with the private sector.

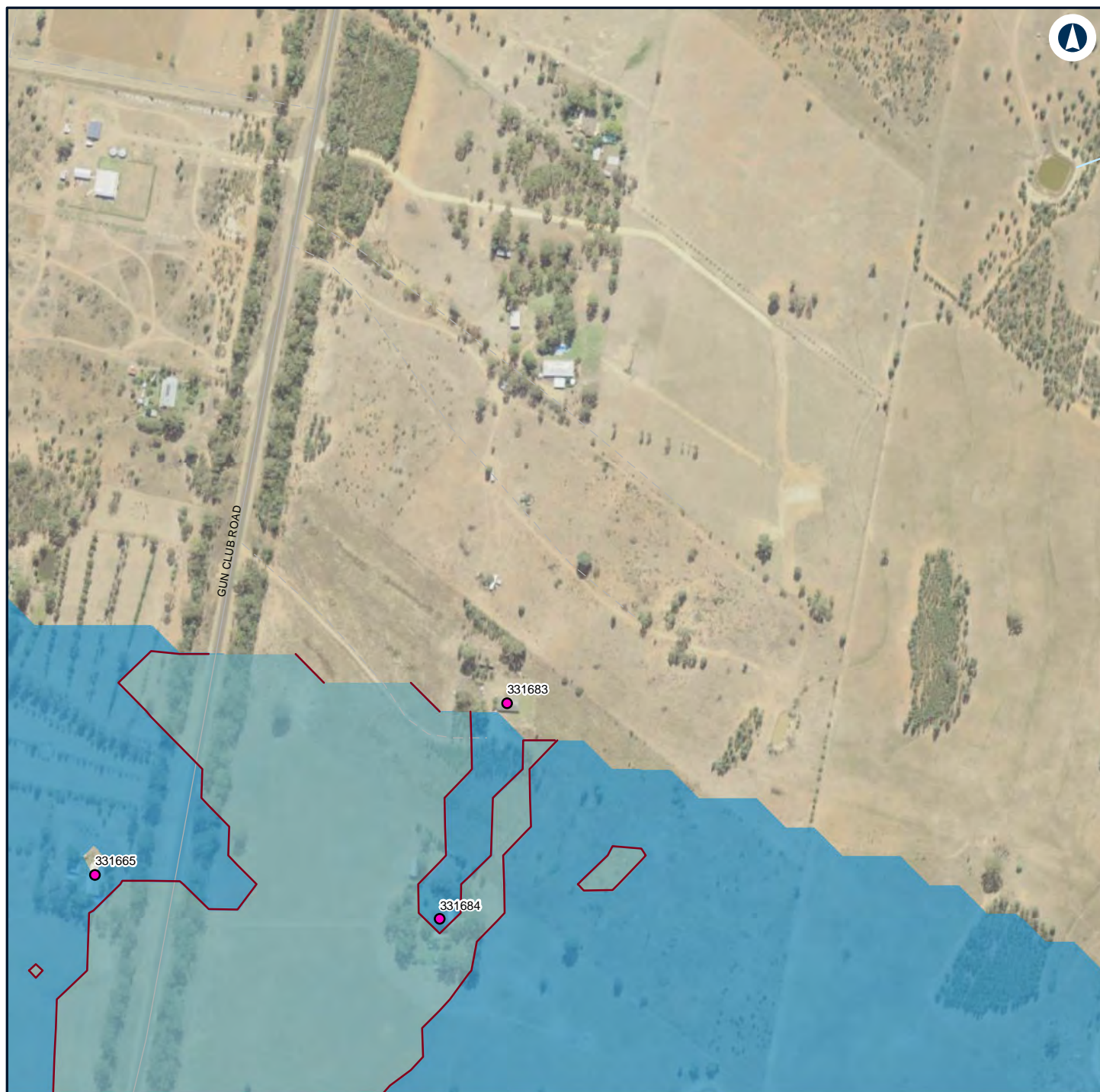

Legend

— Night-time noise management level

Structure type

● Residential

Noise level (dBA L_{Aeq} 15 minute)

30 - 35

35 - 40

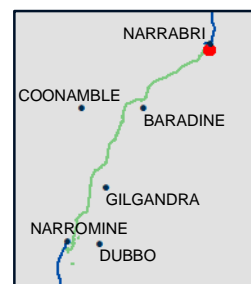

NARROMINE TO NARRABRI

Construction noise contours, Construction Infrastructure (combined)

Appendix H - Page 206 of 249

0 0.1 0.2
Km

Coordinate System: GDA 1994 MGA Zone 55

ARTC makes no representation or warranty and assumes no duty of care or other responsibility to any party as to the completeness, accuracy or suitability of the information contained in this GIS map. The GIS map has been prepared from material provided to ARTC by an external source and ARTC has not taken any steps to verify the completeness, accuracy or suitability of that material.

ARTC will not be responsible for any loss or damage suffered as a result of any person whatsoever placing reliance upon the information contained within this GIS map.

Date: 16/07/2020

Paper: A4

Author: GHD

Scale: 1:5,000

Data Sources: Basemap layers: NSWSS; All other layers: JacobsGHD

INLAND RAIL **ARTC**

The Australian Government is delivering Inland Rail through the Australian Rail Track Corporation (ARTC) in partnership with the private sector.



Legend

Structure type

● Residential

Noise level (dBA L_{Aeq} 15 minute)

■ 30 - 35



00.10.2Km

Coordinate System: GDA 1994 MGA Zone 55

ARTC makes no representation or warranty and assumes no duty of care or other responsibility to any party as to the completeness, accuracy or suitability of the information contained in this GIS map. The GIS map has been prepared from material provided to ARTC by an external source and ARTC has not taken any steps to verify the completeness, accuracy or suitability of that material.

ARTC will not be responsible for any loss or damage suffered as a result of any person whatsoever placing reliance upon the information contained within this GIS map.

Date: 16/07/2020

Paper: A4

Author: GHD

Scale: 1:5,000

Data Sources: Basemap layers: NSWSS; All other layers: JacobsGHD

INLAND RAIL

ARTC

The Australian Government is delivering Inland Rail through the Australian Rail Track Corporation (ARTC) in partnership with the private sector.

G:\22\19593\GIS\GIS_2500_N2N_v2\Maps\Deliverables_100percentUpdate\EIS\Noise\2500_EISNoise027_ConstructionInfrastructure_A.mxd



Legend

Construction footprint

Structure type

Residential

Noise level (dBA L_{Aeq} 15 minute)

30 - 35



NARROMINE TO NARRABRI

Construction noise contours, Construction Infrastructure (combined)

Appendix H - Page 208 of 249

0 0.1 0.2
Km

Coordinate System: GDA 1994 MGA Zone 55

ARTC makes no representation or warranty and assumes no duty of care or other responsibility to any party as to the completeness, accuracy or suitability of the information contained in this GIS map. The GIS map has been prepared from material provided to ARTC by an external source and ARTC has not taken any steps to verify the completeness, accuracy or suitability of that material.

ARTC will not be responsible for any loss or damage suffered as a result of any person whatsoever placing reliance upon the information contained within this GIS map.

Date: 16/07/2020

Paper: A4

Author: GHD

Scale: 1:5,000

Data Sources: Basemap layers: NSWSS; All other layers: JacobsGHD

INLAND RAIL **ARTC**

The Australian Government is delivering Inland Rail through the Australian Rail Track Corporation (ARTC) in partnership with the private sector.

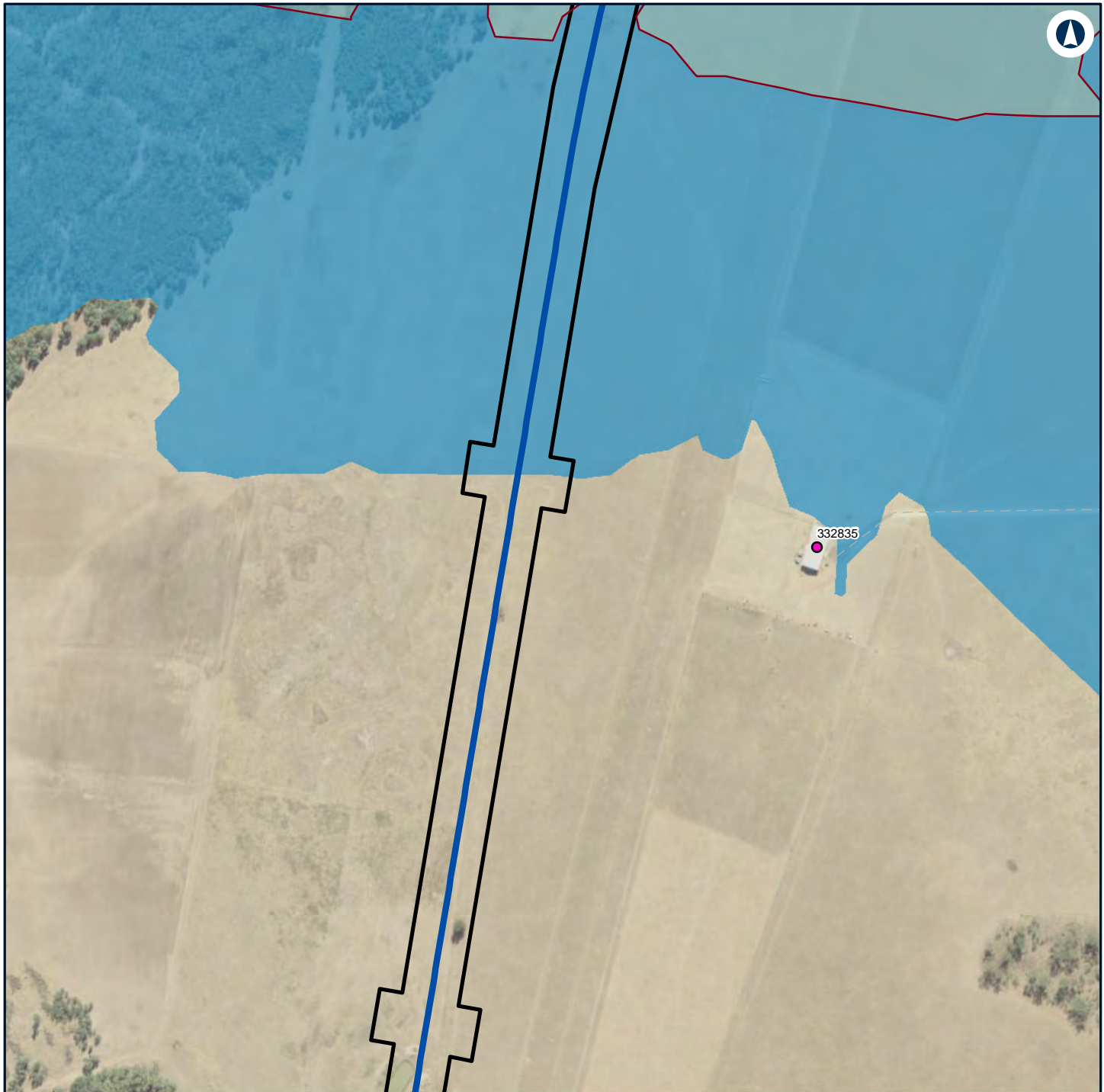

Legend

- Construction footprint
- Night-time noise management level

Structure type

- Residential

Noise level (dBA L_{Aeq} 15 minute)

- 30 - 35
- 35 - 40



NARROMINE TO NARRABRI

Construction noise contours, Construction Infrastructure (combined)

Appendix H - Page 209 of 249

0 0.1 0.2
Km

Coordinate System: GDA 1994 MGA Zone 55

ARTC makes no representation or warranty and assumes no duty of care or other responsibility to any party as to the completeness, accuracy or suitability of the information contained in this GIS map. The GIS map has been prepared from material provided to ARTC by an external source and ARTC has not taken any steps to verify the completeness, accuracy or suitability of that material.

ARTC will not be responsible for any loss or damage suffered as a result of any person whatsoever placing reliance upon the information contained within this GIS map.

Date: 16/07/2020

Paper: A4

Author: GHD

Scale: 1:5,000

Data Sources: Basemap layers: NSWSS; All other layers: JacobsGHD

INLAND RAIL **ARTC**

The Australian Government is delivering Inland Rail through the Australian Rail Track Corporation (ARTC) in partnership with the private sector.



Legend

— Night-time noise management level

Structure type

● Residential

Noise level (dBA L_{Aeq} 15 minute)

30 - 35

35 - 40

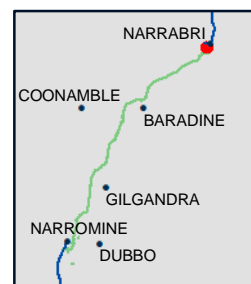

NARROMINE TO NARRABRI

Construction noise contours, Construction Infrastructure (combined)

Appendix H - Page 210 of 249

0 0.1 0.2
Km

Coordinate System: GDA 1994 MGA Zone 55

ARTC makes no representation or warranty and assumes no duty of care or other responsibility to any party as to the completeness, accuracy or suitability of the information contained in this GIS map. The GIS map has been prepared from material provided to ARTC by an external source and ARTC has not taken any steps to verify the completeness, accuracy or suitability of that material.

ARTC will not be responsible for any loss or damage suffered as a result of any person whatsoever placing reliance upon the information contained within this GIS map.

Date: 16/07/2020

Paper: A4

Author: GHD

Scale: 1:5,000

Data Sources: Basemap layers: NSWSS; All other layers: JacobsGHD

INLAND RAIL **ARTC**

The Australian Government is delivering Inland Rail through the Australian Rail Track Corporation (ARTC) in partnership with the private sector.



Legend

Structure type

● Residential

Noise level (dBA L_{Aeq} 15 minute)

30 - 35



NARROMINE TO NARRABRI

0 0.1 0.2 Km

Coordinate System: GDA 1994 MGA Zone 55

ARTC makes no representation or warranty and assumes no duty of care or other responsibility to any party as to the completeness, accuracy or suitability of the information contained in this GIS map. The GIS map has been prepared from material provided to ARTC by an external source and ARTC has not taken any steps to verify the completeness, accuracy or suitability of that material.

ARTC will not be responsible for any loss or damage suffered as a result of any person whatsoever placing reliance upon the information contained within this GIS map.

Date: 16/07/2020
Author: GHD
Data Sources: Basemap layers: NSWSS; All other layers: JacobsGHD

Construction noise contours, Construction Infrastructure (combined)

Paper: A4
Scale: 1:5,000

Appendix H - Page 211 of 249

INLAND RAIL

ARTC

The Australian Government is delivering Inland Rail through the Australian Rail Track Corporation (ARTC) in partnership with the private sector.



Legend

Structure type

- Commercial/Industrial
- Residential

Noise level (dBA L_{Aeq} 15 minute)

30 - 35



NARROMINE TO NARRABRI

Construction noise contours, Construction Infrastructure (combined)

Appendix H - Page 212 of 249

0 0.1 0.2 Km

Coordinate System: GDA 1994 MGA Zone 55

ARTC makes no representation or warranty and assumes no duty of care or other responsibility to any party as to the completeness, accuracy or suitability of the information contained in this GIS map. The GIS map has been prepared from material provided to ARTC by an external source and ARTC has not taken any steps to verify the completeness, accuracy or suitability of that material.

ARTC will not be responsible for any loss or damage suffered as a result of any person whatsoever placing reliance upon the information contained within this GIS map.

Date: 16/07/2020 Paper: A4
Author: GHD Scale: 1:5,000
Data Sources: Basemap layers: NSWSS; All other layers: JacobsGHD

INLAND RAIL

ARTC

The Australian Government is delivering Inland Rail through the Australian Rail Track Corporation (ARTC) in partnership with the private sector.

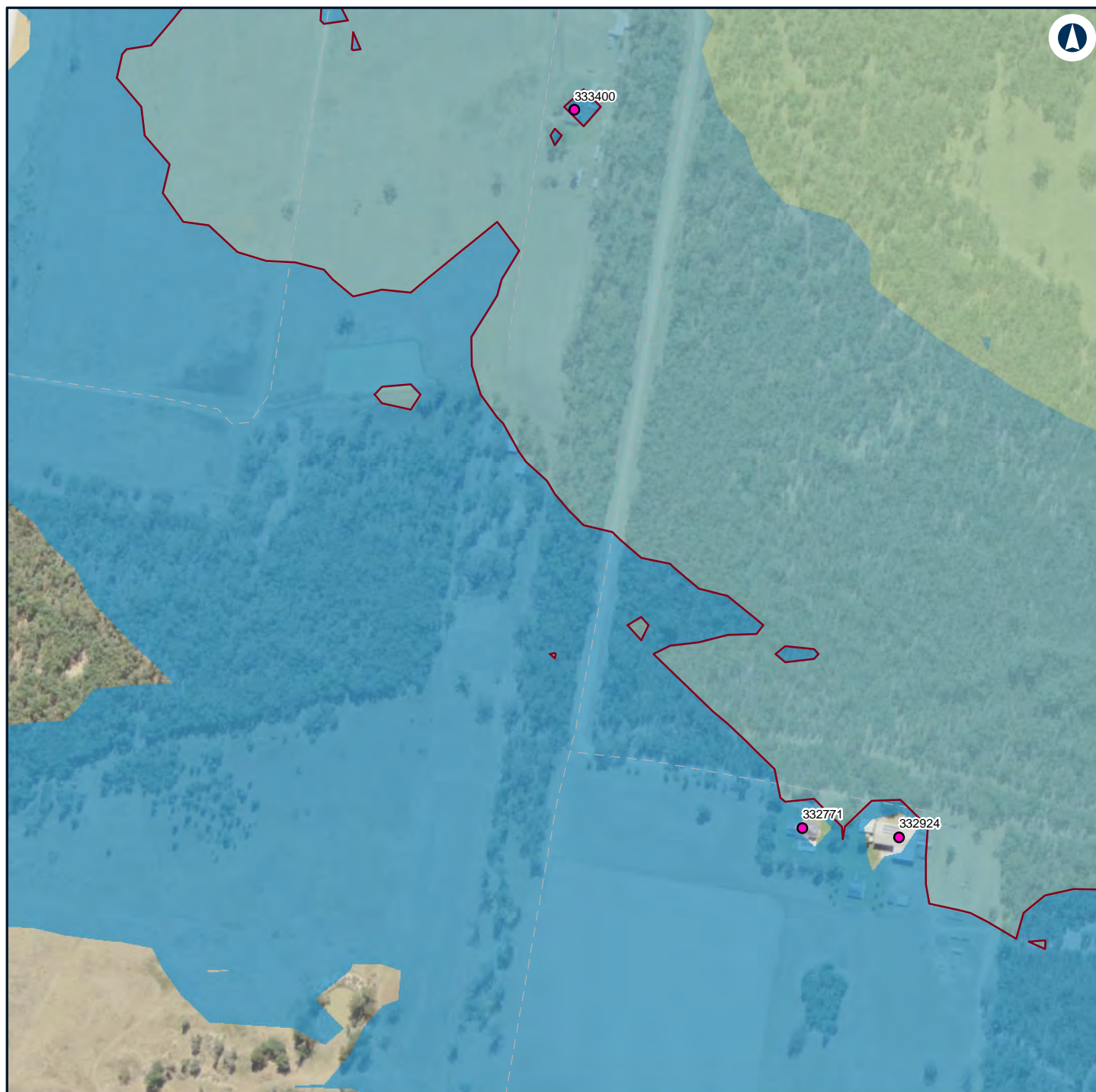

Legend

— Night-time noise management level

Structure type

● Residential

Noise level (dBA L_{Aeq} 15 minute)

30 - 35

35 - 40

40 - 45

45 - 50

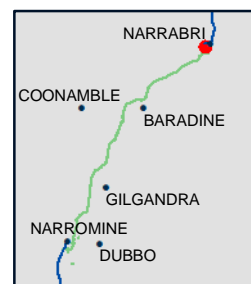

NARROMINE TO NARRABRI

Construction noise contours, Construction Infrastructure (combined)

Appendix H - Page 213 of 249

0 0.1 0.2
Km

Coordinate System: GDA 1994 MGA Zone 55

ARTC makes no representation or warranty and assumes no duty of care or other responsibility to any party as to the completeness, accuracy or suitability of the information contained in this GIS map. The GIS map has been prepared from material provided to ARTC by an external source and ARTC has not taken any steps to verify the completeness, accuracy or suitability of that material.

ARTC will not be responsible for any loss or damage suffered as a result of any person whatsoever placing reliance upon the information contained within this GIS map.

Date: 16/07/2020

Paper: A4

Author: GHD

Scale: 1:5,000

Data Sources: Basemap layers: NSWSS; All other layers: JacobsGHD

INLAND RAIL **ARTC**

The Australian Government is delivering Inland Rail through the Australian Rail Track Corporation (ARTC) in partnership with the private sector.

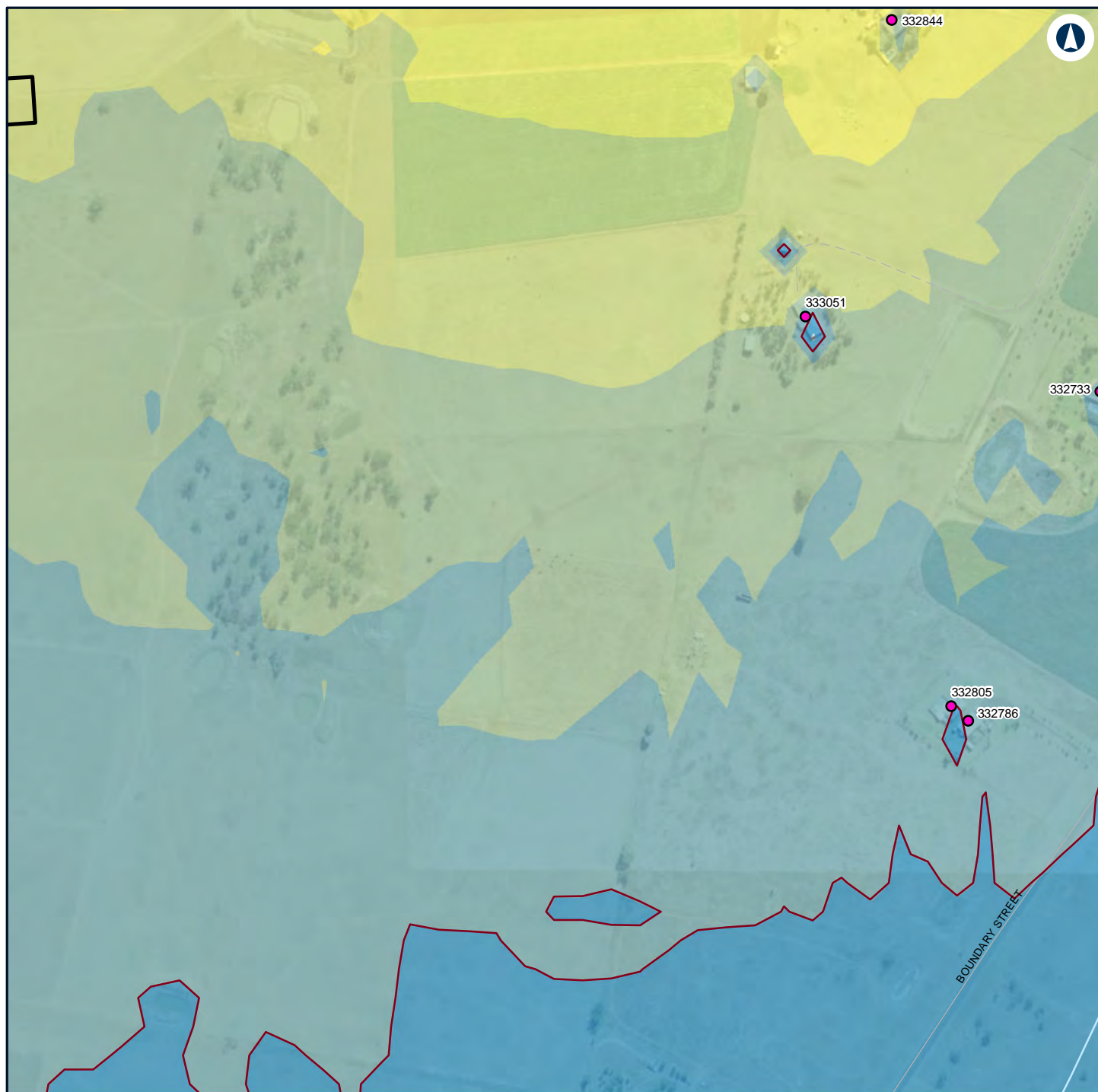

Legend

Construction footprint

Night-time noise management level

Structure type

Residential

Noise level (dBA L_{Aeq} 15 minute)

30 - 35

35 - 40

40 - 45

45 - 50

50 - 55

55 - 60

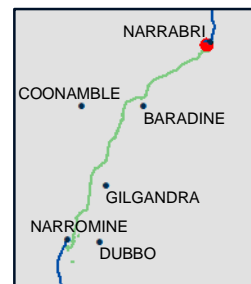

NARROMINE TO NARRABRI

Construction noise contours, Construction Infrastructure (combined)

Appendix H - Page 214 of 249

0 0.1 0.2
Km

Coordinate System: GDA 1994 MGA Zone 55

ARTC makes no representation or warranty and assumes no duty of care or other responsibility to any party as to the completeness, accuracy or suitability of the information contained in this GIS map. The GIS map has been prepared from material provided to ARTC by an external source and ARTC has not taken any steps to verify the completeness, accuracy or suitability of that material.

ARTC will not be responsible for any loss or damage suffered as a result of any person whatsoever placing reliance upon the information contained within this GIS map.

Date: 16/07/2020

Paper: A4

Author: GHD

Scale: 1:5,000

Data Sources: Basemap layers: NSWSS; All other layers: JacobsGHD

INLAND RAIL **ARTC**

The Australian Government is delivering Inland Rail through the Australian Rail Track Corporation (ARTC) in partnership with the private sector.

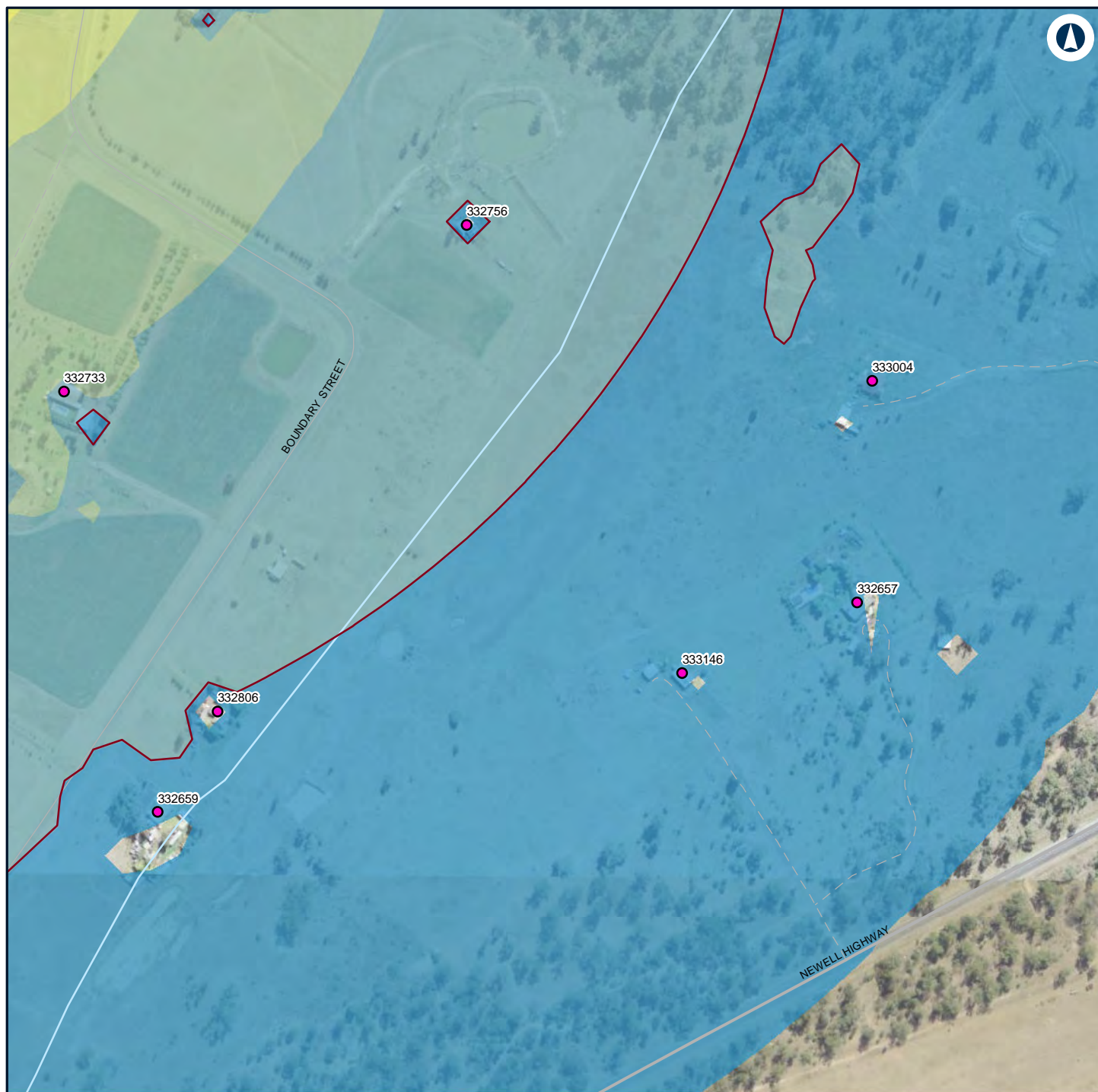

Legend

— Night-time noise management level 50 - 55

Structure type

● Residential

Noise level (dBA L_{Aeq} 15 minute)

30 - 35

35 - 40

40 - 45

45 - 50

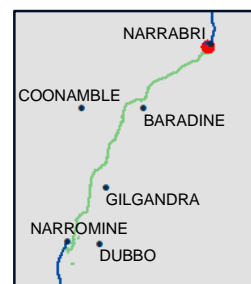

NARROMINE TO NARRABRI

Construction noise contours, Construction Infrastructure (combined)

Appendix H - Page 215 of 249

0 0.1 0.2
Km

Coordinate System: GDA 1994 MGA Zone 55

ARTC makes no representation or warranty and assumes no duty of care or other responsibility to any party as to the completeness, accuracy or suitability of the information contained in this GIS map. The GIS map has been prepared from material provided to ARTC by an external source and ARTC has not taken any steps to verify the completeness, accuracy or suitability of that material.

ARTC will not be responsible for any loss or damage suffered as a result of any person whatsoever placing reliance upon the information contained within this GIS map.

Date: 16/07/2020

Paper: A4

Author: GHD

Scale: 1:5,000

Data Sources: Basemap layers: NSWSS; All other layers: JacobsGHD

INLAND RAIL **ARTC**

The Australian Government is delivering Inland Rail through the Australian Rail Track Corporation (ARTC) in partnership with the private sector.



Legend

Structure type

- Commercial/Industrial
- Community
- Residential

Noise level (dBA L_{Aeq} 15 minute)

30 - 35

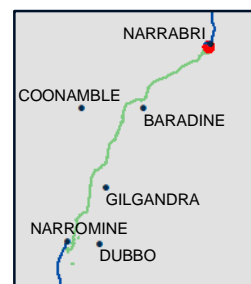

NARROMINE TO NARRABRI

Construction noise contours, Construction Infrastructure (combined)

Appendix H - Page 216 of 249

0 0.1 0.2
Km

Coordinate System: GDA 1994 MGA Zone 55

ARTC makes no representation or warranty and assumes no duty of care or other responsibility to any party as to the completeness, accuracy or suitability of the information contained in this GIS map. The GIS map has been prepared from material provided to ARTC by an external source and ARTC has not taken any steps to verify the completeness, accuracy or suitability of that material.

ARTC will not be responsible for any loss or damage suffered as a result of any person whatsoever placing reliance upon the information contained within this GIS map.

Date: 16/07/2020

Paper: A4

Author: GHD

Scale: 1:5,000

Data Sources: Basemap layers: NSWSS; All other layers: JacobsGHD

INLAND RAIL **ARTC**

The Australian Government is delivering Inland Rail through the Australian Rail Track Corporation (ARTC) in partnership with the private sector.



Legend

Structure type

- Commercial/Industrial
- Residential

Noise level (dBA L_{Aeq} 15 minute)

30 - 35



NARROMINE TO NARRABRI

Construction noise contours, Construction Infrastructure (combined)

Appendix H - Page 217 of 249

0 0.1 0.2
Km

Coordinate System: GDA 1994 MGA Zone 55

ARTC makes no representation or warranty and assumes no duty of care or other responsibility to any party as to the completeness, accuracy or suitability of the information contained in this GIS map. The GIS map has been prepared from material provided to ARTC by an external source and ARTC has not taken any steps to verify the completeness, accuracy or suitability of that material.

ARTC will not be responsible for any loss or damage suffered as a result of any person whatsoever placing reliance upon the information contained within this GIS map.

Date: 16/07/2020

Paper: A4

Author: GHD

Scale: 1:5,000

Data Sources: Basemap layers: NSWSS; All other layers: JacobsGHD

INLAND RAIL **ARTC**

The Australian Government is delivering Inland Rail through the Australian Rail Track Corporation (ARTC) in partnership with the private sector.

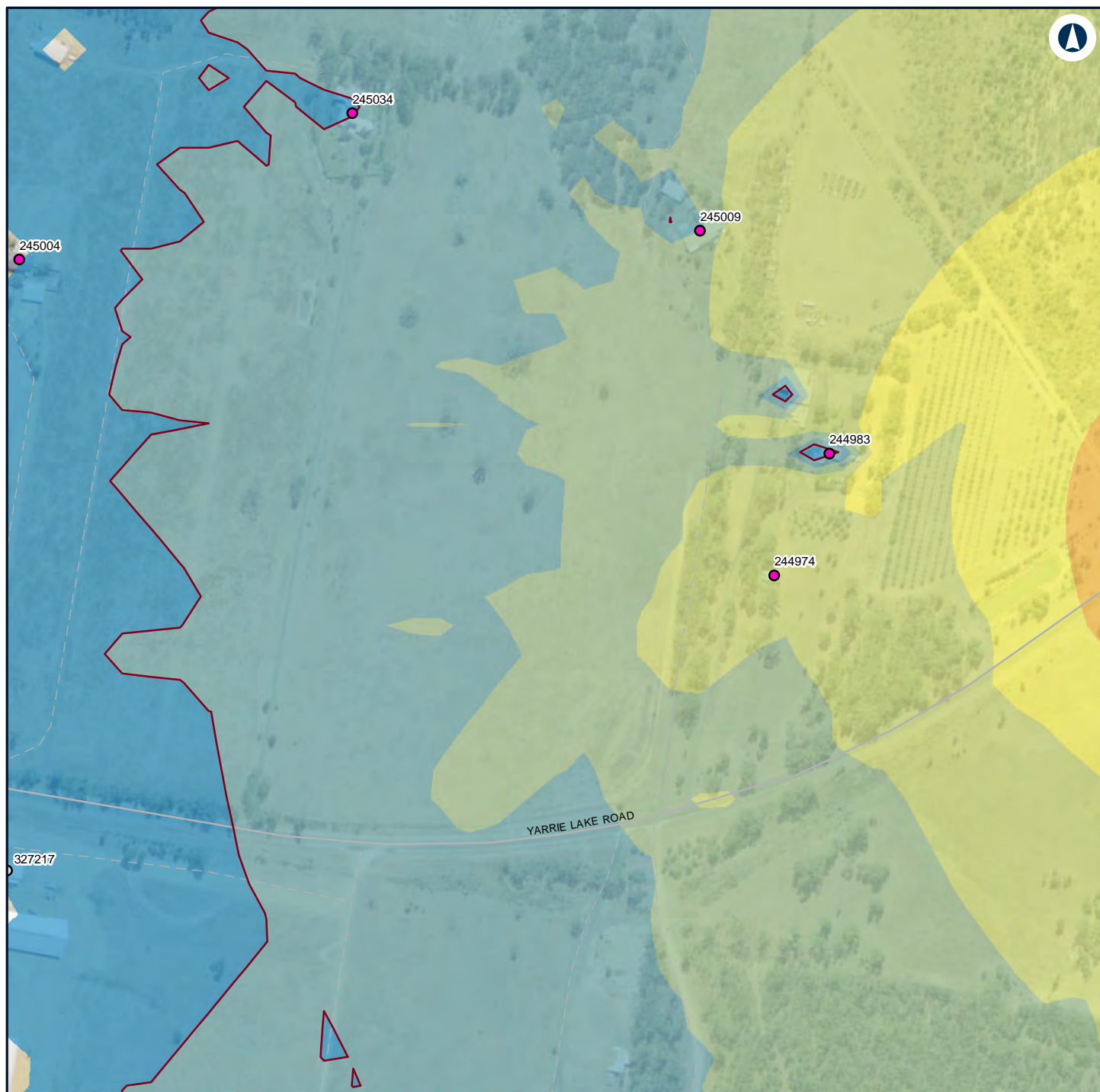

Legend

— Night-time noise management level

Structure type

○ Commercial/Industrial

● Residential

Noise level (dBA L_{Aeq} 15 minute)

30 - 35

35 - 40

40 - 45

45 - 50

50 - 55

55 - 60

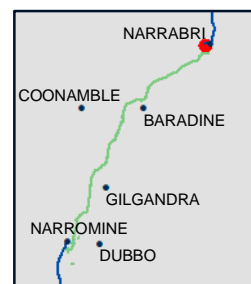

NARROMINE TO NARRABRI

Construction noise contours, Construction Infrastructure (combined)

Appendix H - Page 218 of 249

0 0.1 0.2
Km

Coordinate System: GDA 1994 MGA Zone 55

ARTC makes no representation or warranty and assumes no duty of care or other responsibility to any party as to the completeness, accuracy or suitability of the information contained in this GIS map. The GIS map has been prepared from material provided to ARTC by an external source and ARTC has not taken any steps to verify the completeness, accuracy or suitability of that material.

ARTC will not be responsible for any loss or damage suffered as a result of any person whatsoever placing reliance upon the information contained within this GIS map.

Date: 16/07/2020

Paper: A4

Author: GHD

Scale: 1:5,000

Data Sources: Basemap layers: NSWSS; All other layers: JacobsGHD

INLAND RAIL **ARTC**

The Australian Government is delivering Inland Rail through the Australian Rail Track Corporation (ARTC) in partnership with the private sector.

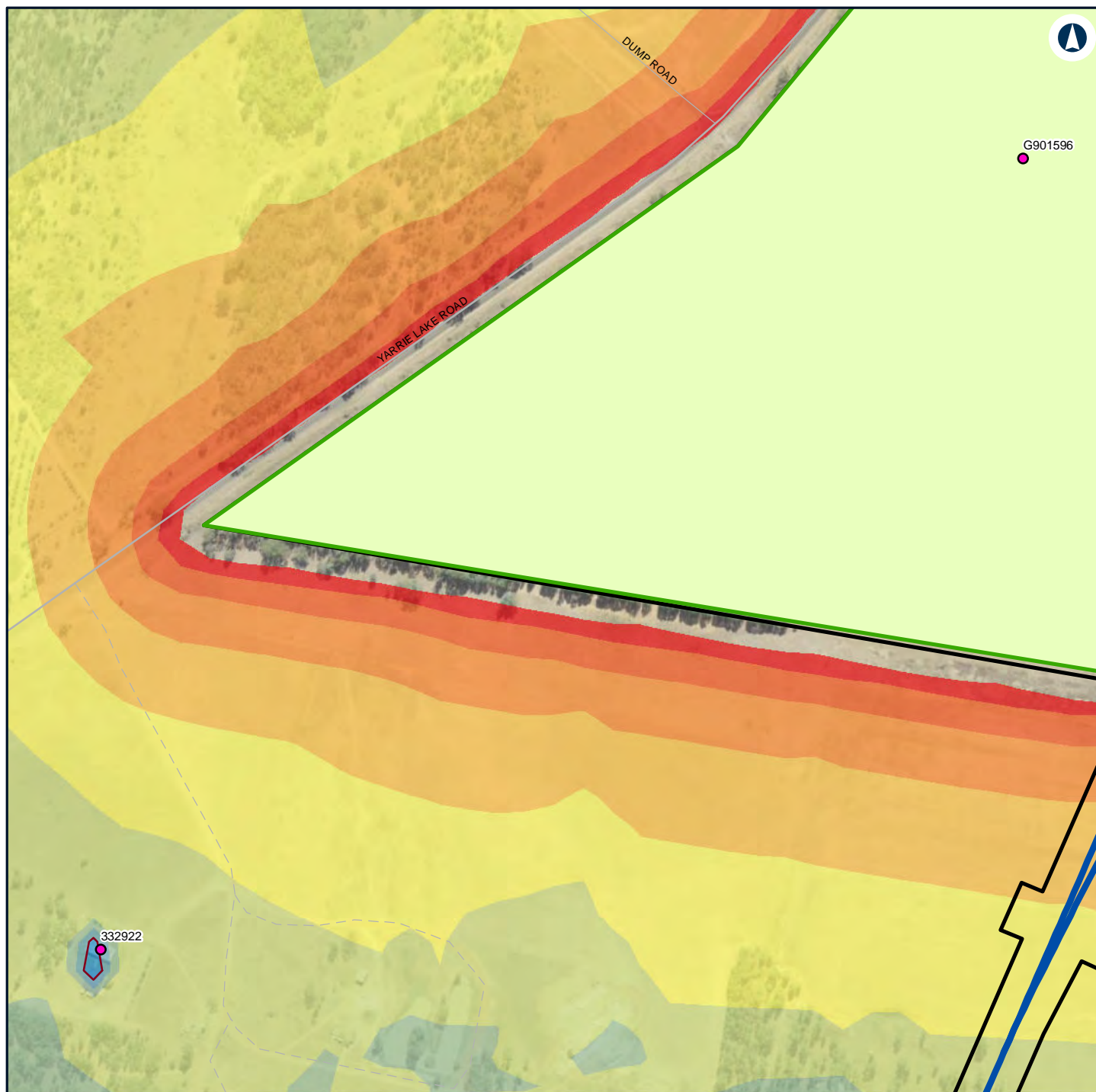

Legend

- Construction footprint
- Temporary workforce accommodation
- Night-time noise management level

Structure type

- Residential

Noise level (dBA L_{Aeq} 15 minute)

30 - 35

35 - 40

40 - 45

45 - 50

50 - 55

55 - 60

60 - 65

65 - 70

70 - 75

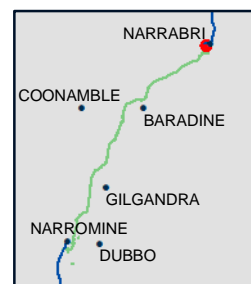

NARROMINE TO NARRABRI

Construction noise contours, Construction Infrastructure (combined)

Appendix H - Page 219 of 249

0 0.1 0.2
Km

Coordinate System: GDA 1994 MGA Zone 55

ARTC makes no representation or warranty and assumes no duty of care or other responsibility to any party as to the completeness, accuracy or suitability of the information contained in this GIS map. The GIS map has been prepared from material provided to ARTC by an external source and ARTC has not taken any steps to verify the completeness, accuracy or suitability of that material.

ARTC will not be responsible for any loss or damage suffered as a result of any person whatsoever placing reliance upon the information contained within this GIS map.

Date: 16/07/2020

Paper: A4

Author: GHD

Scale: 1:5,000

Data Sources: Basemap layers: NSWSS; All other layers: JacobsGHD

INLAND RAIL **ARTC**

The Australian Government is delivering Inland Rail through the Australian Rail Track Corporation (ARTC) in partnership with the private sector.

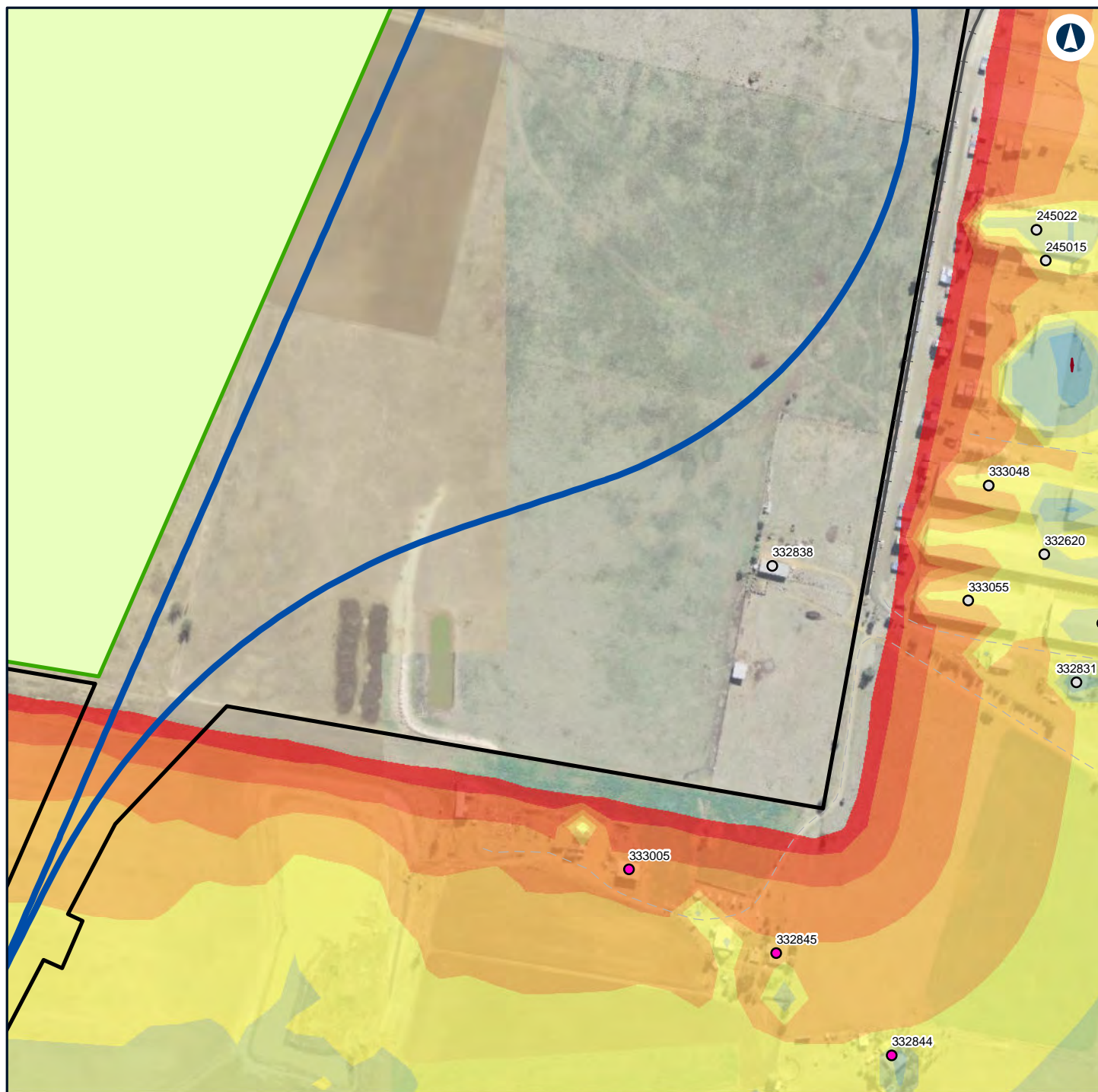

Legend

	Construction footprint		40 - 45
	Temporary workforce accommodation		45 - 50
	Night-time noise management level		50 - 55
	Commercial/Industrial		55 - 60
	Residential		60 - 65
	35 - 40		65 - 70
			70 - 75

Structure type

- Commercial/Industrial
- Residential

Noise level (dBA L_{Aeq} 15 minute)

35 - 40

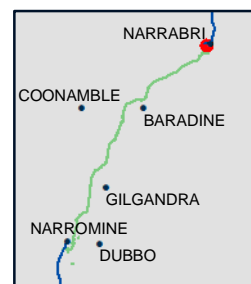

NARROMINE TO NARRABRI

Construction noise contours, Construction Infrastructure (combined)

Appendix H - Page 220 of 249

0 0.1 0.2 Km

Coordinate System: GDA 1994 MGA Zone 55

ARTC makes no representation or warranty and assumes no duty of care or other responsibility to any party as to the completeness, accuracy or suitability of the information contained in this GIS map. The GIS map has been prepared from material provided to ARTC by an external source and ARTC has not taken any steps to verify the completeness, accuracy or suitability of that material.

ARTC will not be responsible for any loss or damage suffered as a result of any person whatsoever placing reliance upon the information contained within this GIS map.

Date: 16/07/2020

Paper: A4

Author: GHD

Scale: 1:5,000

Data Sources: Basemap layers: NSWSS; All other layers: JacobsGHD

INLAND RAIL **ARTC**

The Australian Government is delivering Inland Rail through the Australian Rail Track Corporation (ARTC) in partnership with the private sector.

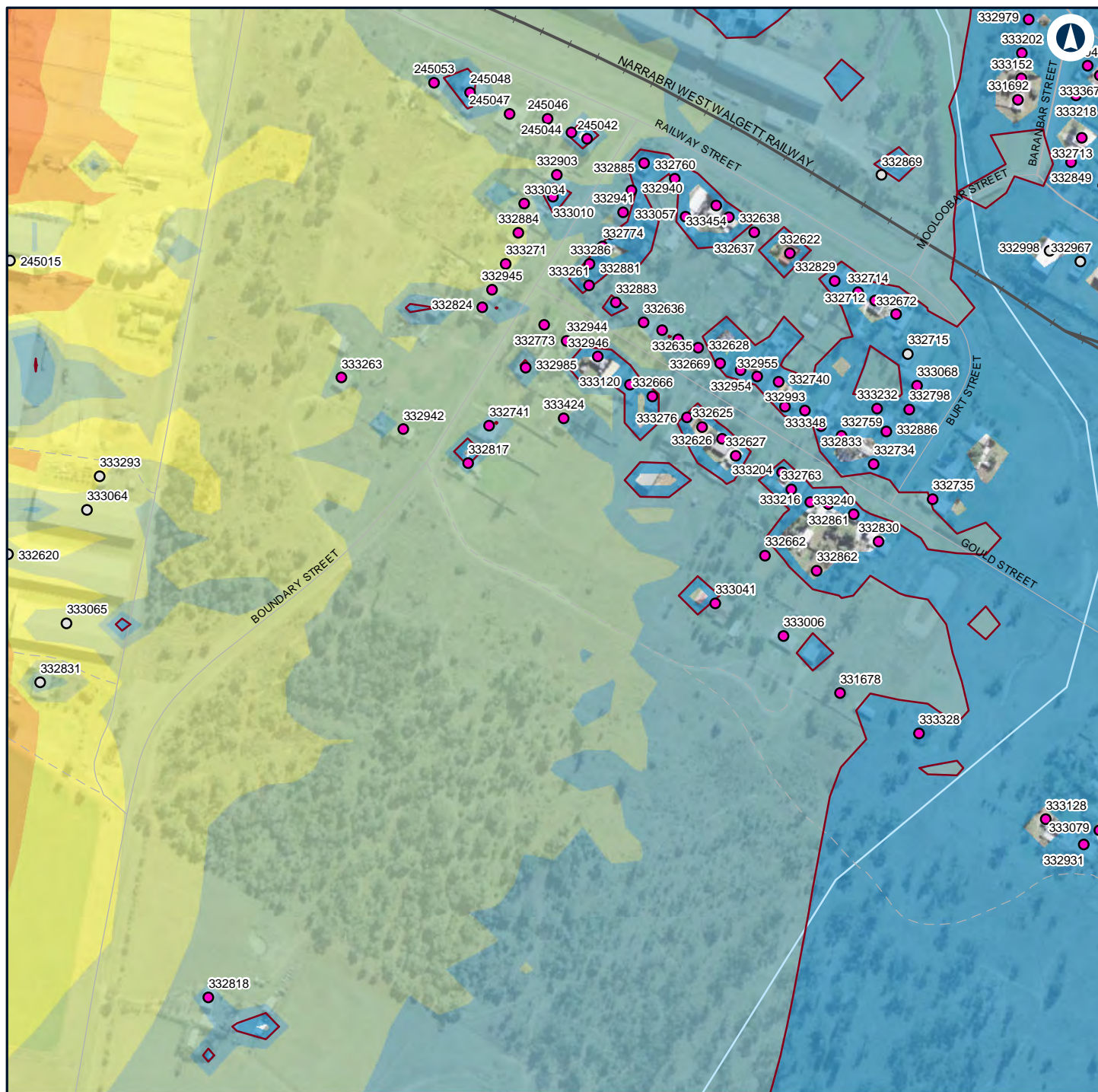

Legend

— Night-time noise management level

Structure type

- Commercial/Industrial
- Residential

Noise level (dBA L_{Aeq} 15 minute)

30 - 35

35 - 40

40 - 45

45 - 50

50 - 55

55 - 60

60 - 65

65 - 70

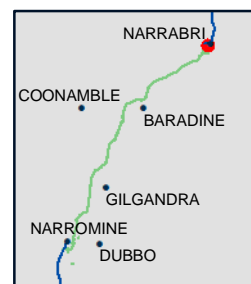

NARROMINE TO NARRABRI

Construction noise contours, Construction Infrastructure (combined)

Appendix H - Page 221 of 249

0 0.1 0.2
Km

Coordinate System: GDA 1994 MGA Zone 55

ARTC makes no representation or warranty and assumes no duty of care or other responsibility to any party as to the completeness, accuracy or suitability of the information contained in this GIS map. The GIS map has been prepared from material provided to ARTC by an external source and ARTC has not taken any steps to verify the completeness, accuracy or suitability of that material.

ARTC will not be responsible for any loss or damage suffered as a result of any person whatsoever placing reliance upon the information contained within this GIS map.

Date: 16/07/2020

Paper: A4

Author: GHD

Scale: 1:5,000

Data Sources: Basemap layers: NSWSS; All other layers: JacobsGHD

INLAND RAIL **ARTC**

The Australian Government is delivering Inland Rail through the Australian Rail Track Corporation (ARTC) in partnership with the private sector.

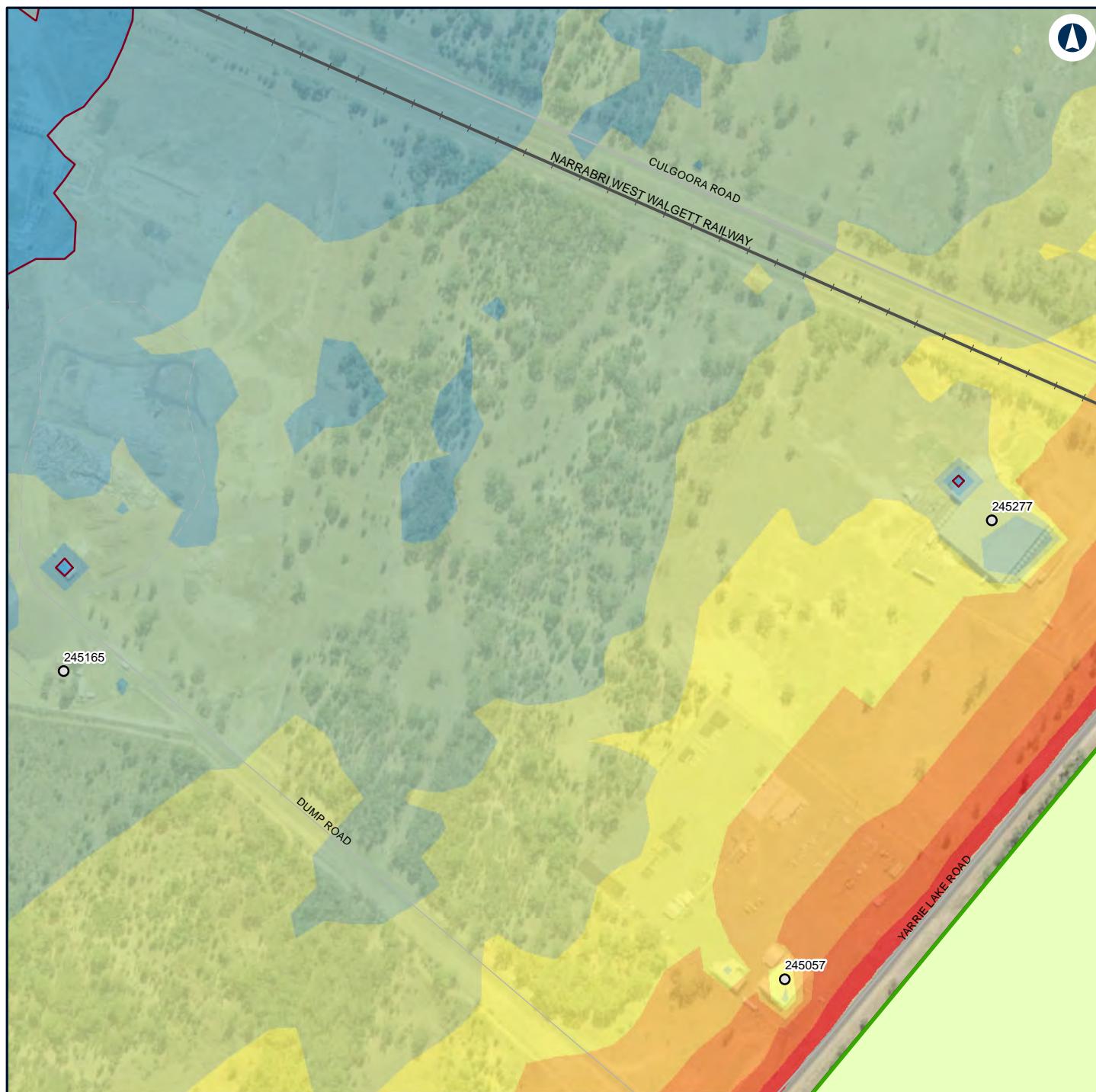

Legend

	Construction footprint		40 - 45
	Temporary workforce accommodation		45 - 50
	Night-time noise management level		50 - 55
Structure type			55 - 60
	Commercial/Industrial		60 - 65
Noise level (dBA L_{Aeq} 15 minute)			65 - 70
	30 - 35		70 - 75
	35 - 40		

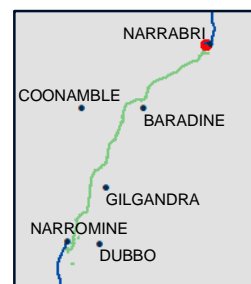

NARROMINE TO NARRABRI

Construction noise contours, Construction Infrastructure (combined)

Appendix H - Page 223 of 249

0 0.1 0.2
Km

Coordinate System: GDA 1994 MGA Zone 55

ARTC makes no representation or warranty and assumes no duty of care or other responsibility to any party as to the completeness, accuracy or suitability of the information contained in this GIS map. The GIS map has been prepared from material provided to ARTC by an external source and ARTC has not taken any steps to verify the completeness, accuracy or suitability of that material.

ARTC will not be responsible for any loss or damage suffered as a result of any person whatsoever placing reliance upon the information contained within this GIS map.

Date: 16/07/2020

Paper: A4

Author: GHD

Scale: 1:5,000

Data Sources: Basemap layers: NSWSS; All other layers: JacobsGHD

INLAND RAIL **ARTC**

The Australian Government is delivering Inland Rail through the Australian Rail Track Corporation (ARTC) in partnership with the private sector.

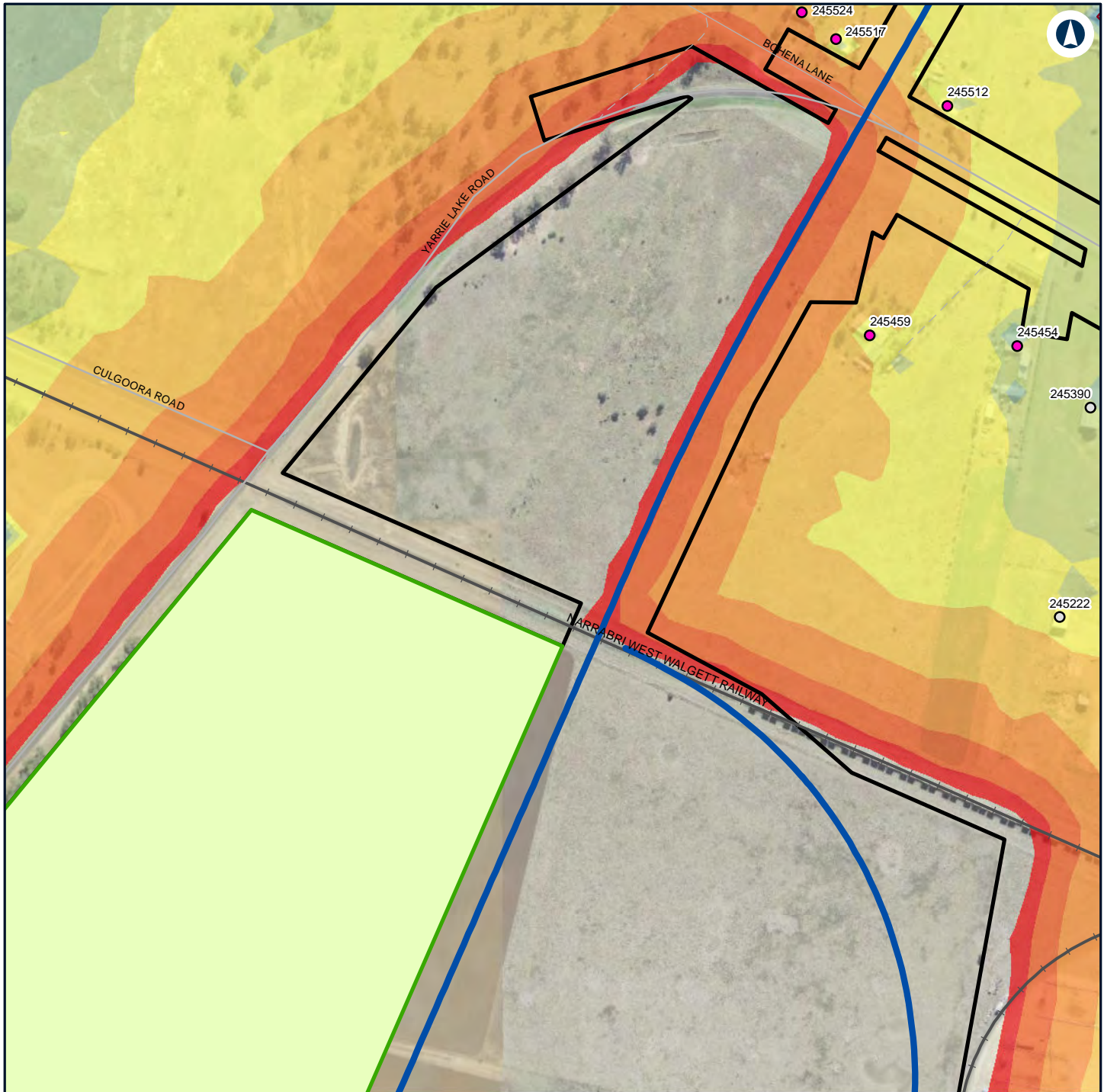

Legend

- Construction footprint
- Temporary workforce accommodation
- Night-time noise management level

Structure type

- Commercial/Industrial
- Residential

Noise level (dBA L_{Aeq} 15 minute)

- | | |
|--|--|
| 30 - 35 | 35 - 40 |
| 40 - 45 | 45 - 50 |
| 50 - 55 | 55 - 60 |
| 60 - 65 | 65 - 70 |
| 70 - 75 | |



NARROMINE TO NARRABRI

Construction noise contours, Construction Infrastructure (combined)

Appendix H - Page 224 of 249

0 0.1 0.2
Km

Coordinate System: GDA 1994 MGA Zone 55

ARTC makes no representation or warranty and assumes no duty of care or other responsibility to any party as to the completeness, accuracy or suitability of the information contained in this GIS map. The GIS map has been prepared from material provided to ARTC by an external source and ARTC has not taken any steps to verify the completeness, accuracy or suitability of that material.

ARTC will not be responsible for any loss or damage suffered as a result of any person whatsoever placing reliance upon the information contained within this GIS map.

Date: 16/07/2020

Paper: A4

Author: GHD

Scale: 1:5,000

Data Sources: Basemap layers: NSWSS; All other layers: JacobsGHD

INLAND RAIL **ARTC**

The Australian Government is delivering Inland Rail through the Australian Rail Track Corporation (ARTC) in partnership with the private sector.

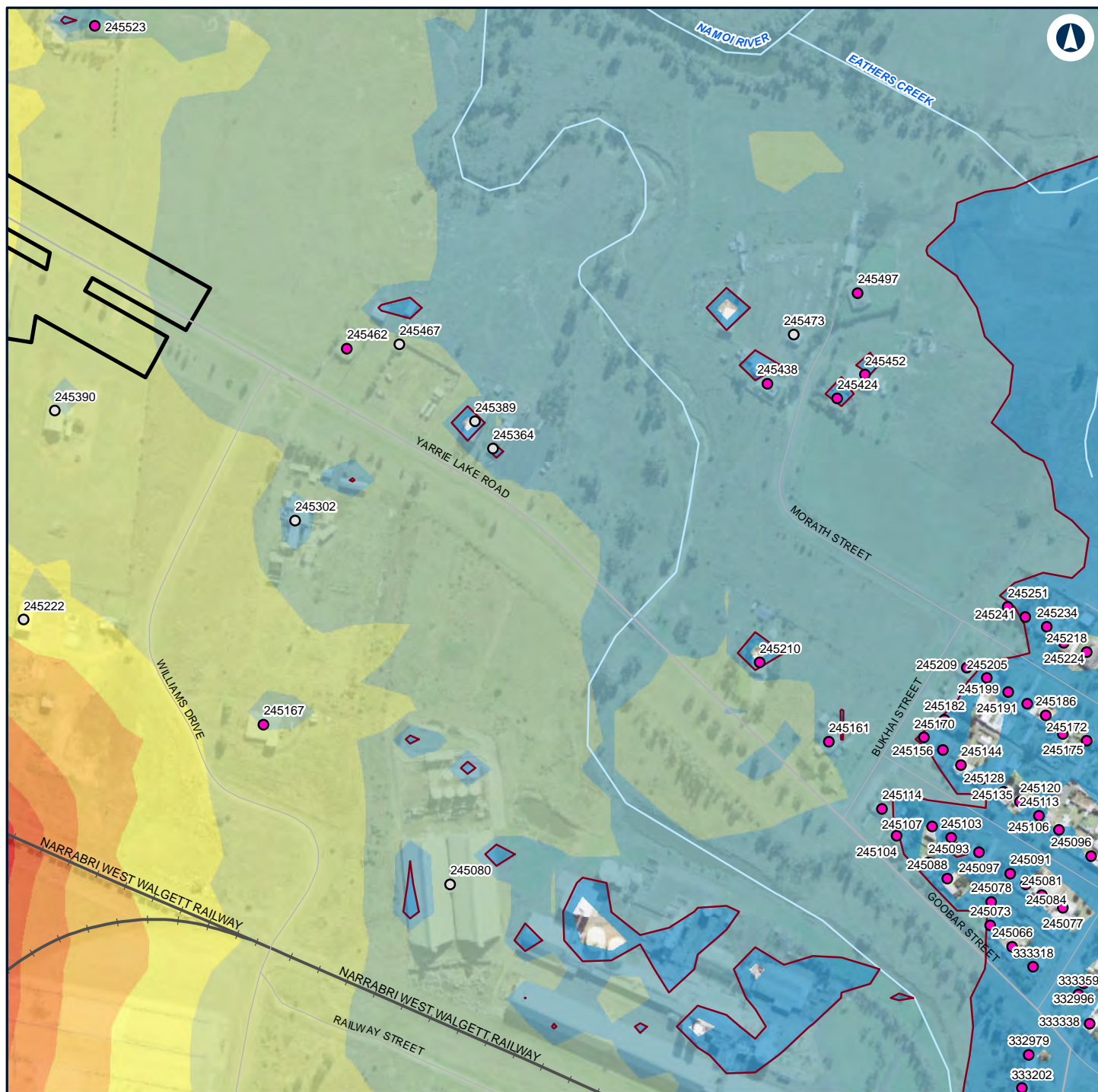

Legend

Construction footprint

Night-time noise management level

Structure type

Commercial/Industrial

Residential

Noise level (dBA L_{Aeq} 15 minute)

30 - 35

35 - 40

40 - 45

45 - 50

50 - 55

55 - 60

60 - 65

65 - 70

70 - 75



NARRABRI TO NARRABRI

Construction noise contours, Construction Infrastructure (combined)

Appendix H - Page 225 of 249

0 0.1 0.2
Km

Coordinate System: GDA 1994 MGA Zone 55

ARTC makes no representation or warranty and assumes no duty of care or other responsibility to any party as to the completeness, accuracy or suitability of the information contained in this GIS map. The GIS map has been prepared from material provided to ARTC by an external source and ARTC has not taken any steps to verify the completeness, accuracy or suitability of that material.

ARTC will not be responsible for any loss or damage suffered as a result of any person whatsoever placing reliance upon the information contained within this GIS map.

Date: 16/07/2020

Paper: A4

Author: GHD

Scale: 1:5,000

Data Sources: Basemap layers: NSWSS; All other layers: JacobsGHD

INLAND RAIL **ARTC**

The Australian Government is delivering Inland Rail through the Australian Rail Track Corporation (ARTC) in partnership with the private sector.



Legend

Structure type

- Active recreation
- Commercial/Industrial
- Community
- Residential

Noise level (dBA L_{Aeq} 15 minute)

30 - 35

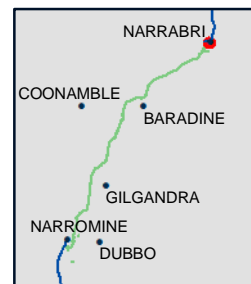

NARROMINE TO NARRABRI

Construction noise contours, Construction Infrastructure (combined)

Appendix H - Page 227 of 249

0 0.1 0.2
Km

Coordinate System: GDA 1994 MGA Zone 55

ARTC makes no representation or warranty and assumes no duty of care or other responsibility to any party as to the completeness, accuracy or suitability of the information contained in this GIS map. The GIS map has been prepared from material provided to ARTC by an external source and ARTC has not taken any steps to verify the completeness, accuracy or suitability of that material.

ARTC will not be responsible for any loss or damage suffered as a result of any person whatsoever placing reliance upon the information contained within this GIS map.

Date: 16/07/2020

Paper: A4

Author: GHD

Scale: 1:5,000

Data Sources: Basemap layers: NSWSS; All other layers: JacobsGHD

INLAND RAIL **ARTC**

The Australian Government is delivering Inland Rail through the Australian Rail Track Corporation (ARTC) in partnership with the private sector.



Legend

— Night-time noise management level

Structure type

● Residential

Noise level (dBA L_{Aeq} 15 minute)

30 - 35

35 - 40

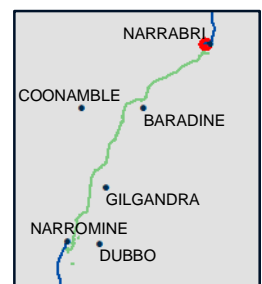

NARROMINE TO NARRABRI

Construction noise contours, Construction Infrastructure (combined)

Appendix H - Page 228 of 249

0 0.1 0.2
Km

Coordinate System: GDA 1994 MGA Zone 55

ARTC makes no representation or warranty and assumes no duty of care or other responsibility to any party as to the completeness, accuracy or suitability of the information contained in this GIS map. The GIS map has been prepared from material provided to ARTC by an external source and ARTC has not taken any steps to verify the completeness, accuracy or suitability of that material.

ARTC will not be responsible for any loss or damage suffered as a result of any person whatsoever placing reliance upon the information contained within this GIS map.

Date: 16/07/2020

Paper: A4

Author: GHD

Scale: 1:5,000

Data Sources: Basemap layers: NSWSS; All other layers: JacobsGHD

INLAND RAIL **ARTC**

The Australian Government is delivering Inland Rail through the Australian Rail Track Corporation (ARTC) in partnership with the private sector.

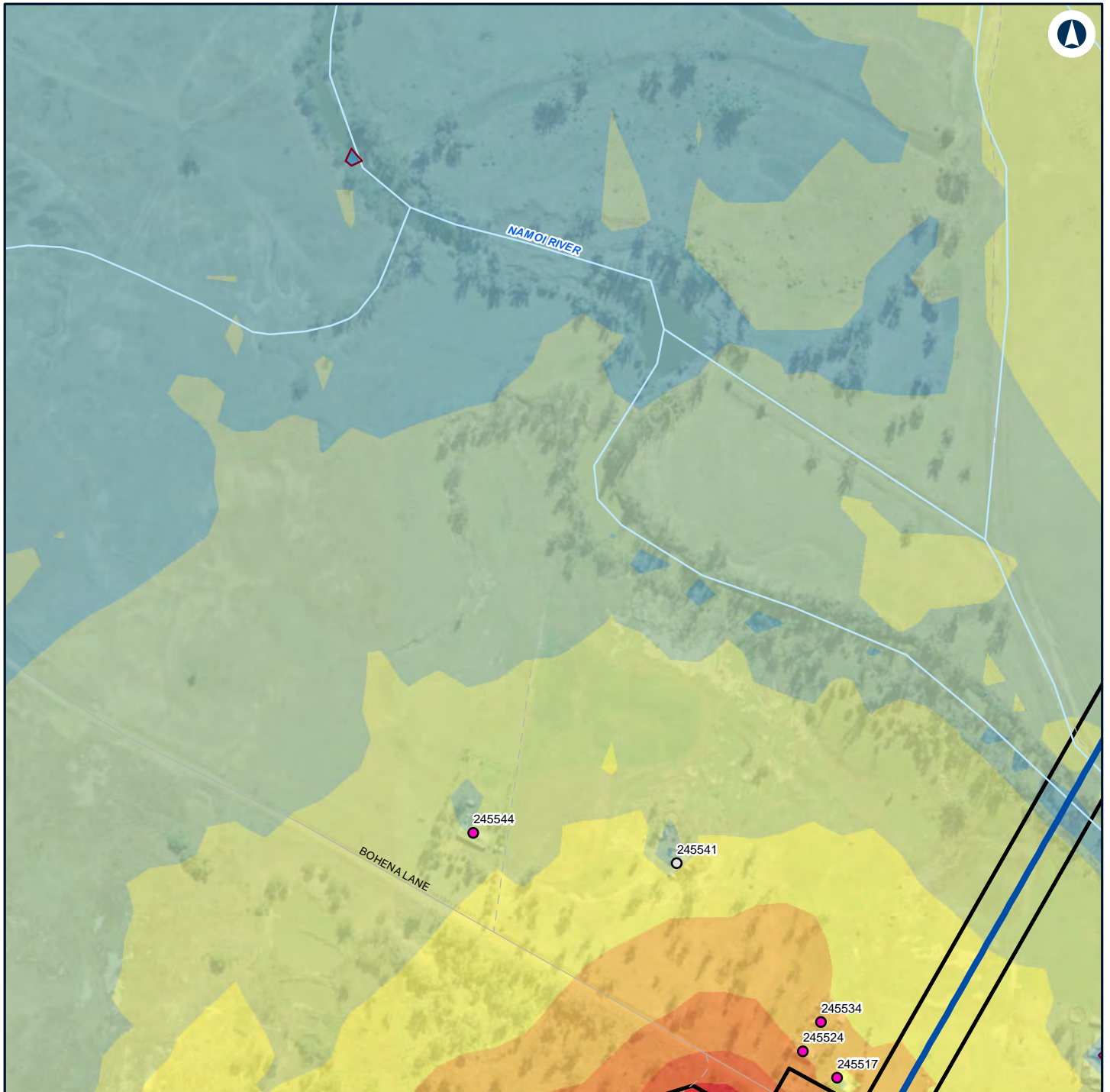

Legend

- Construction footprint
- Night-time noise management level

Structure type

- Commercial/Industrial
- Residential

Noise level (dBA L_{Aeq} 15 minute)

- | | | | |
|--|---------|--|---------|
| | 30 - 35 | | 40 - 45 |
| | 35 - 40 | | 45 - 50 |
| | | | 50 - 55 |
| | | | 55 - 60 |
| | | | 60 - 65 |
| | | | 65 - 70 |
| | | | 70 - 75 |

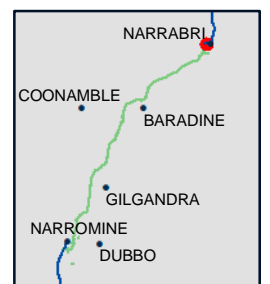

NARROMINE TO NARRABRI

Construction noise contours, Construction Infrastructure (combined)

Appendix H - Page 229 of 249

0 0.1 0.2
Km

Coordinate System: GDA 1994 MGA Zone 55

ARTC makes no representation or warranty and assumes no duty of care or other responsibility to any party as to the completeness, accuracy or suitability of the information contained in this GIS map. The GIS map has been prepared from material provided to ARTC by an external source and ARTC has not taken any steps to verify the completeness, accuracy or suitability of that material.

ARTC will not be responsible for any loss or damage suffered as a result of any person whatsoever placing reliance upon the information contained within this GIS map.

Date: 16/07/2020

Paper: A4

Author: GHD

Scale: 1:5,000

Data Sources: Basemap layers: NSWSS; All other layers: JacobsGHD

INLAND RAIL **ARTC**

The Australian Government is delivering Inland Rail through the Australian Rail Track Corporation (ARTC) in partnership with the private sector.

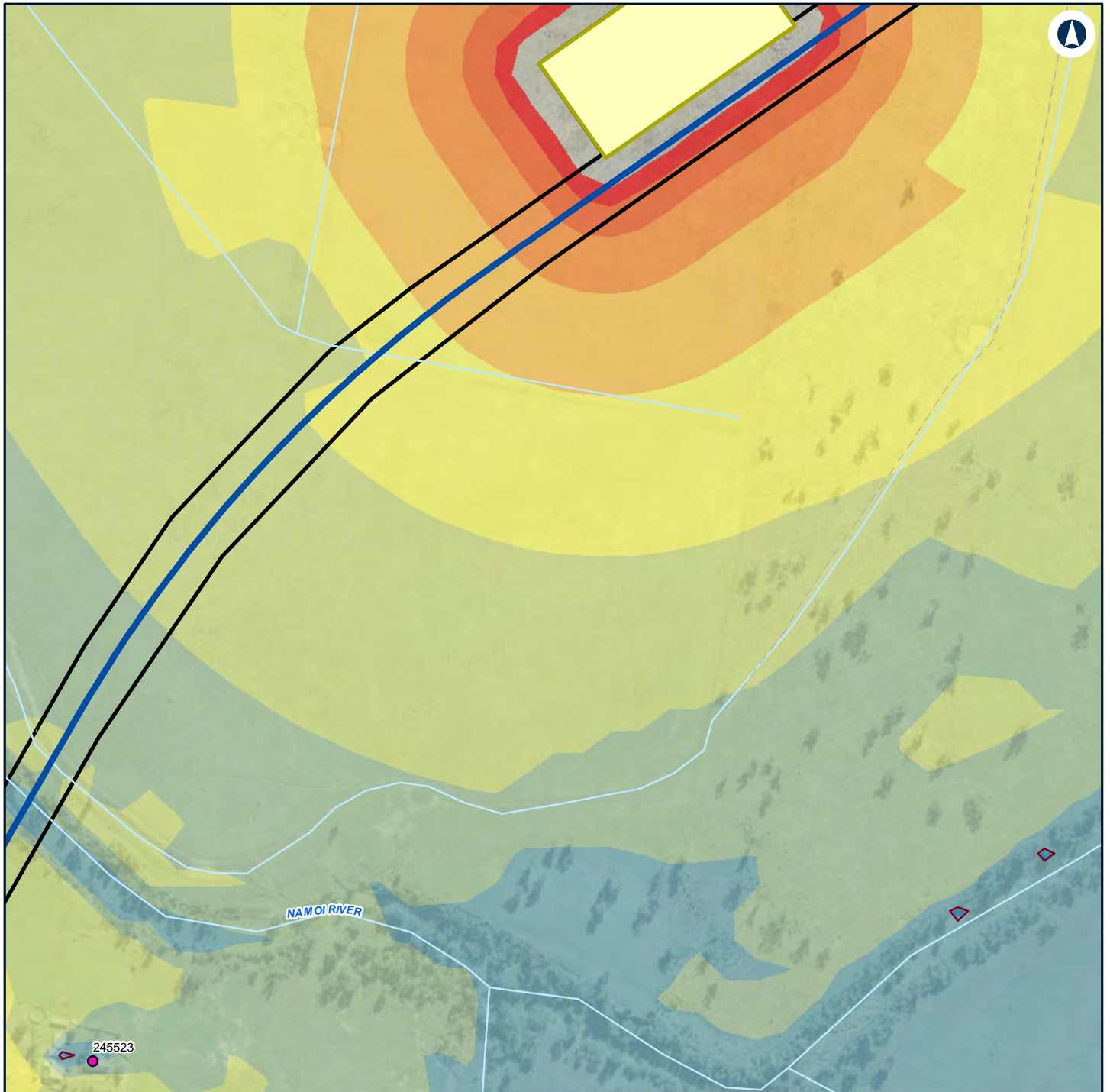

Legend

- Construction footprint
- Minor Compound
- Night-time noise management level

Structure type

- Residential

Noise level (dBA L_{Aeq} 15 minute)

- | | |
|---|--|
| <ul style="list-style-type: none"> 30 - 35 35 - 40 | <ul style="list-style-type: none"> 40 - 45 45 - 50 50 - 55 55 - 60 60 - 65 65 - 70 70 - 75 |
|---|--|

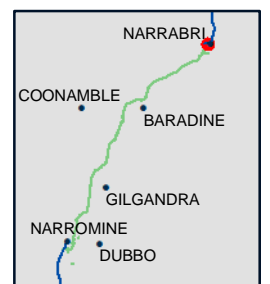

NARROMINE TO NARRABRI

Construction noise contours, Construction Infrastructure (combined)

Appendix H - Page 230 of 249

0 0.1 0.2
Km

Coordinate System: GDA 1994 MGA Zone 55

ARTC makes no representation or warranty and assumes no duty of care or other responsibility to any party as to the completeness, accuracy or suitability of the information contained in this GIS map. The GIS map has been prepared from material provided to ARTC by an external source and ARTC has not taken any steps to verify the completeness, accuracy or suitability of that material.

ARTC will not be responsible for any loss or damage suffered as a result of any person whatsoever placing reliance upon the information contained within this GIS map.

Date: 16/07/2020

Paper: A4

Author: GHD

Scale: 1:5,000

Data Sources: Basemap layers: NSWSS; All other layers: JacobsGHD

INLAND RAIL **ARTC**

The Australian Government is delivering Inland Rail through the Australian Rail Track Corporation (ARTC) in partnership with the private sector.

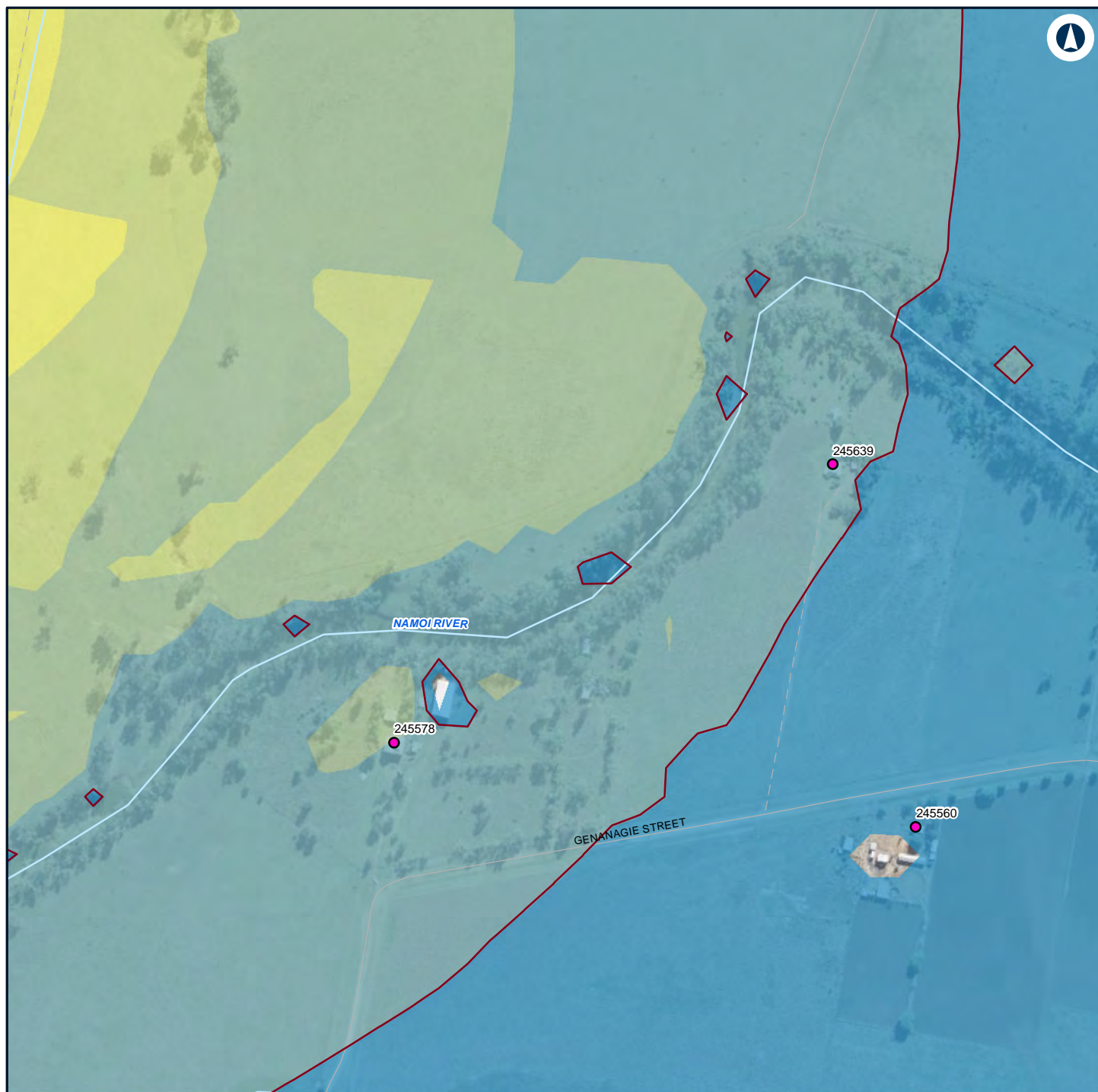

Legend

— Night-time noise management level 50 - 55

Structure type

● Residential

Noise level (dBA L_{Aeq} 15 minute)

30 - 35

35 - 40

40 - 45

45 - 50

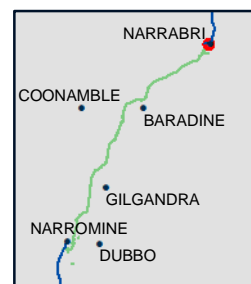

NARROMINE TO NARRABRI

Construction noise contours, Construction Infrastructure (combined)

Appendix H - Page 231 of 249

0 0.1 0.2
Km

Coordinate System: GDA 1994 MGA Zone 55

ARTC makes no representation or warranty and assumes no duty of care or other responsibility to any party as to the completeness, accuracy or suitability of the information contained in this GIS map. The GIS map has been prepared from material provided to ARTC by an external source and ARTC has not taken any steps to verify the completeness, accuracy or suitability of that material.

ARTC will not be responsible for any loss or damage suffered as a result of any person whatsoever placing reliance upon the information contained within this GIS map.

Date: 16/07/2020

Paper: A4

Author: GHD

Scale: 1:5,000

Data Sources: Basemap layers: NSWSS; All other layers: JacobsGHD

INLAND RAIL **ARTC**

The Australian Government is delivering Inland Rail through the Australian Rail Track Corporation (ARTC) in partnership with the private sector.



Legend

— Night-time noise management level

Structure type

● Residential

Noise level (dBA L_{Aeq} 15 minute)

30 - 35

35 - 40

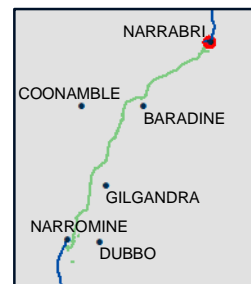

NARROMINE TO NARRABRI

Construction noise contours, Construction Infrastructure (combined)

Appendix H - Page 232 of 249

0 0.1 0.2
Km

Coordinate System: GDA 1994 MGA Zone 55

ARTC makes no representation or warranty and assumes no duty of care or other responsibility to any party as to the completeness, accuracy or suitability of the information contained in this GIS map. The GIS map has been prepared from material provided to ARTC by an external source and ARTC has not taken any steps to verify the completeness, accuracy or suitability of that material.

ARTC will not be responsible for any loss or damage suffered as a result of any person whatsoever placing reliance upon the information contained within this GIS map.

Date: 16/07/2020

Paper: A4

Author: GHD

Scale: 1:5,000

Data Sources: Basemap layers: NSWSS; All other layers: JacobsGHD

INLAND RAIL **ARTC**

The Australian Government is delivering Inland Rail through the Australian Rail Track Corporation (ARTC) in partnership with the private sector.

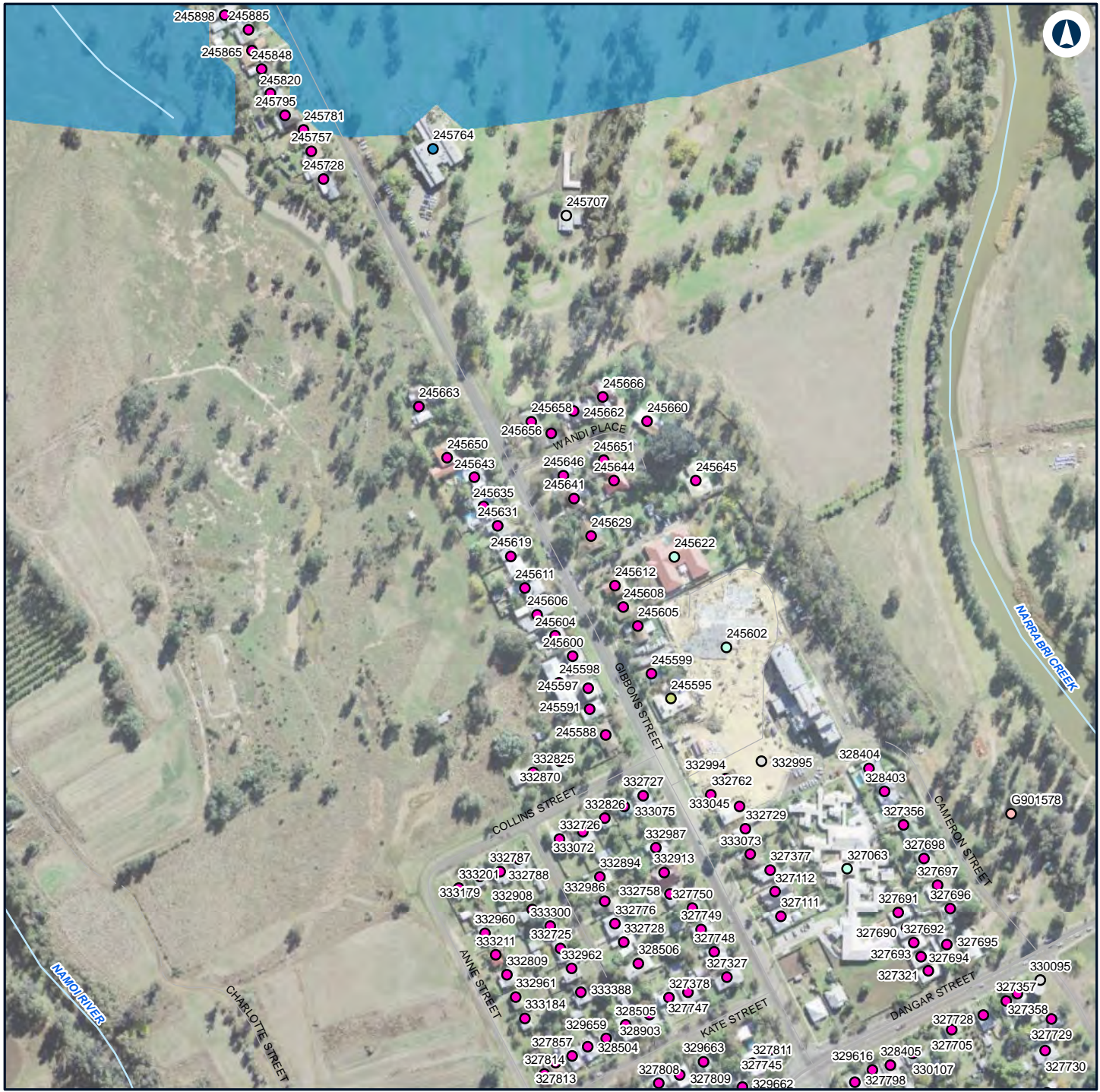

Legend

Structure type

- Active recreation
- Child care facility
- Commercial/Industrial
- Health
- Passive recreation
- Residential

Noise level (dBA L_{Aeq} 15 minute)

30 - 35

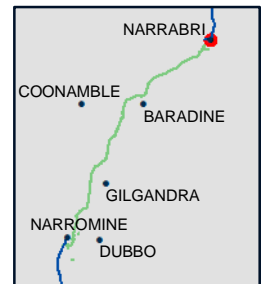

NARROMINE TO NARRABRI

Construction noise contours, Construction Infrastructure (combined)

Appendix H - Page 233 of 249

0 0.1 0.2
Km

Coordinate System: GDA 1994 MGA Zone 55

ARTC makes no representation or warranty and assumes no duty of care or other responsibility to any party as to the completeness, accuracy or suitability of the information contained in this GIS map. The GIS map has been prepared from material provided to ARTC by an external source and ARTC has not taken any steps to verify the completeness, accuracy or suitability of that material.

ARTC will not be responsible for any loss or damage suffered as a result of any person whatsoever placing reliance upon the information contained within this GIS map.

Date: 16/07/2020

Paper: A4

Author: GHD

Scale: 1:5,000

Data Sources: Basemap layers: NSWSS; All other layers: JacobsGHD

INLAND RAIL **ARTC**

The Australian Government is delivering Inland Rail through the Australian Rail Track Corporation (ARTC) in partnership with the private sector.

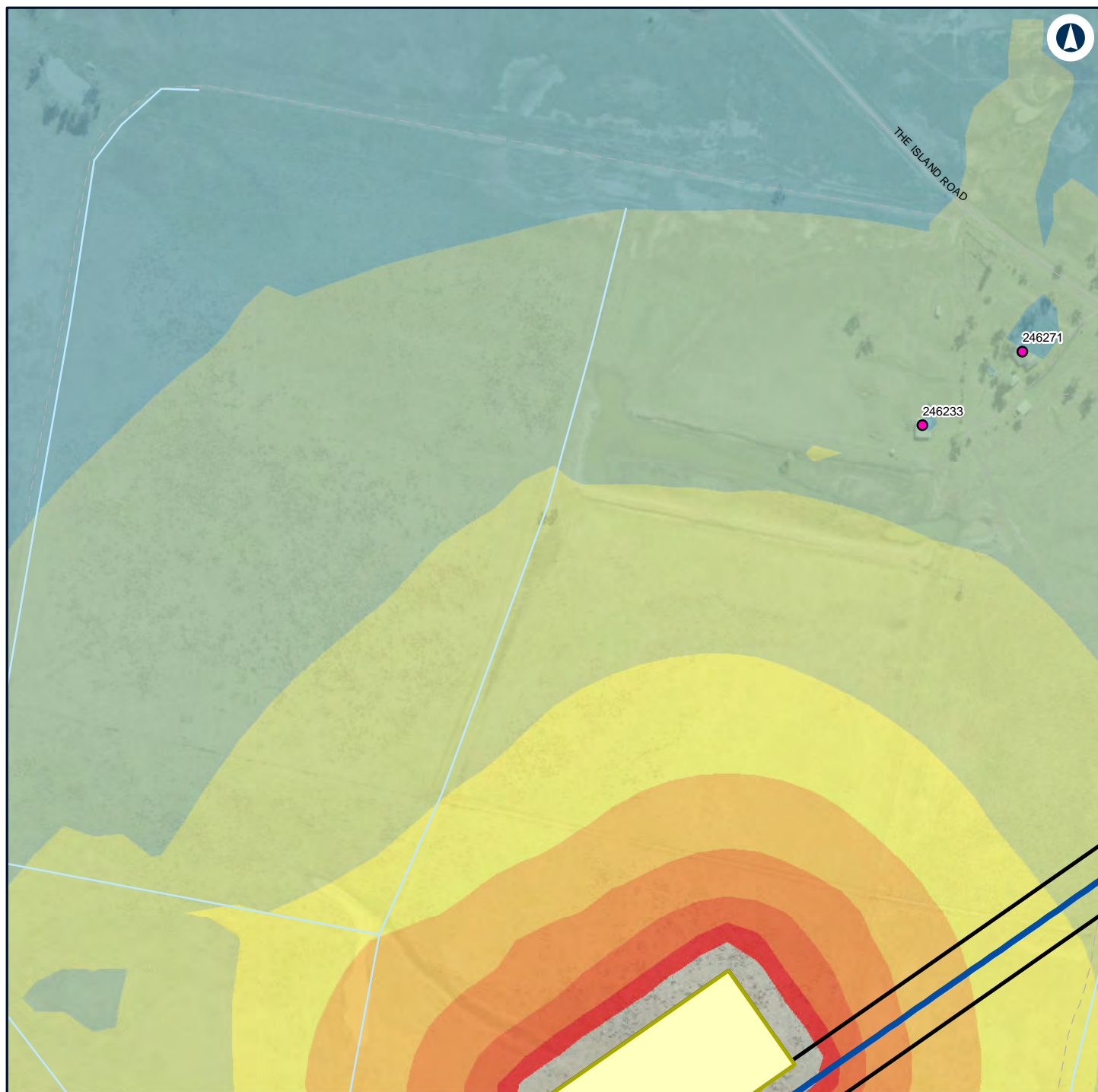

Legend

Construction footprint	50 - 55
Minor Compound	55 - 60
Structure type	60 - 65
Residential	65 - 70
Noise level (dBA L_{Aeq} 15 minute)	70 - 75
35 - 40	
40 - 45	
45 - 50	

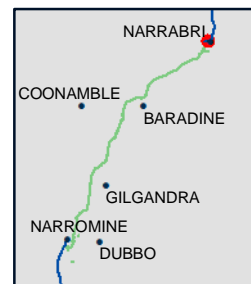

NARROMINE TO NARRABRI

Construction noise contours, Construction Infrastructure (combined)

Appendix H - Page 234 of 249

0 0.1 0.2
Km

Coordinate System: GDA 1994 MGA Zone 55

ARTC makes no representation or warranty and assumes no duty of care or other responsibility to any party as to the completeness, accuracy or suitability of the information contained in this GIS map. The GIS map has been prepared from material provided to ARTC by an external source and ARTC has not taken any steps to verify the completeness, accuracy or suitability of that material.

ARTC will not be responsible for any loss or damage suffered as a result of any person whatsoever placing reliance upon the information contained within this GIS map.

Date: 16/07/2020

Paper: A4

Author: GHD

Scale: 1:5,000

Data Sources: Basemap layers: NSWSS; All other layers: JacobsGHD

INLAND RAIL **ARTC**

The Australian Government is delivering Inland Rail through the Australian Rail Track Corporation (ARTC) in partnership with the private sector.

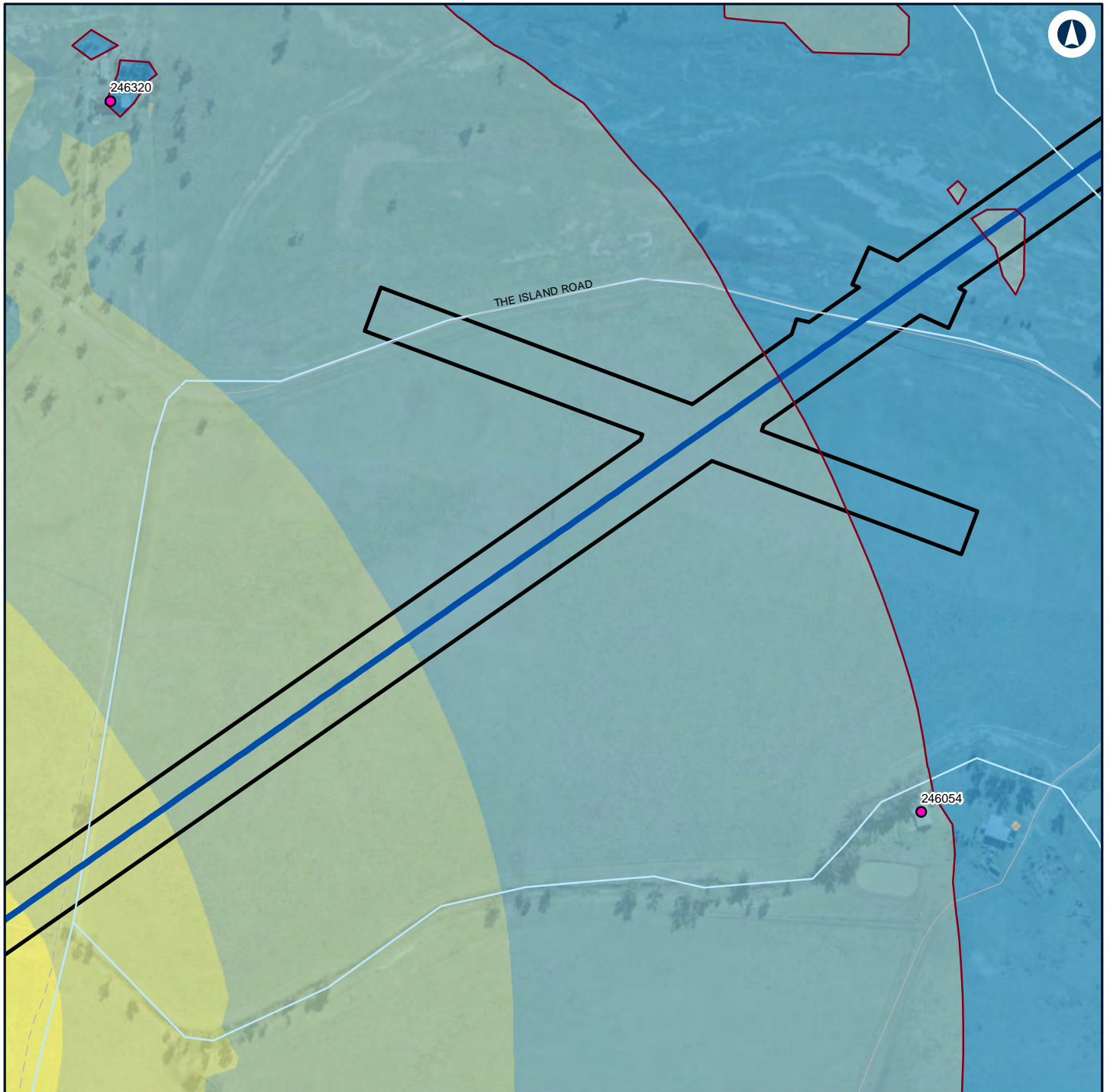

Legend

- Construction footprint
- Night-time noise management level
- 45 - 50
- 50 - 55

Structure type

- Residential

Noise level (dBA L_{Aeq} 15 minute)

- 30 - 35
- 35 - 40
- 40 - 45



NARROMINE TO NARRABRI

Construction noise contours, Construction Infrastructure (combined)

Appendix H - Page 235 of 249

0 0.1 0.2
Km

Coordinate System: GDA 1994 MGA Zone 55

ARTC makes no representation or warranty and assumes no duty of care or other responsibility to any party as to the completeness, accuracy or suitability of the information contained in this GIS map. The GIS map has been prepared from material provided to ARTC by an external source and ARTC has not taken any steps to verify the completeness, accuracy or suitability of that material.

ARTC will not be responsible for any loss or damage suffered as a result of any person whatsoever placing reliance upon the information contained within this GIS map.

Date: 16/07/2020

Paper: A4

Author: GHD

Scale: 1:5,000

Data Sources: Basemap layers: NSWSS; All other layers: JacobsGHD

INLAND RAIL **ARTC**

The Australian Government is delivering Inland Rail through the Australian Rail Track Corporation (ARTC) in partnership with the private sector.

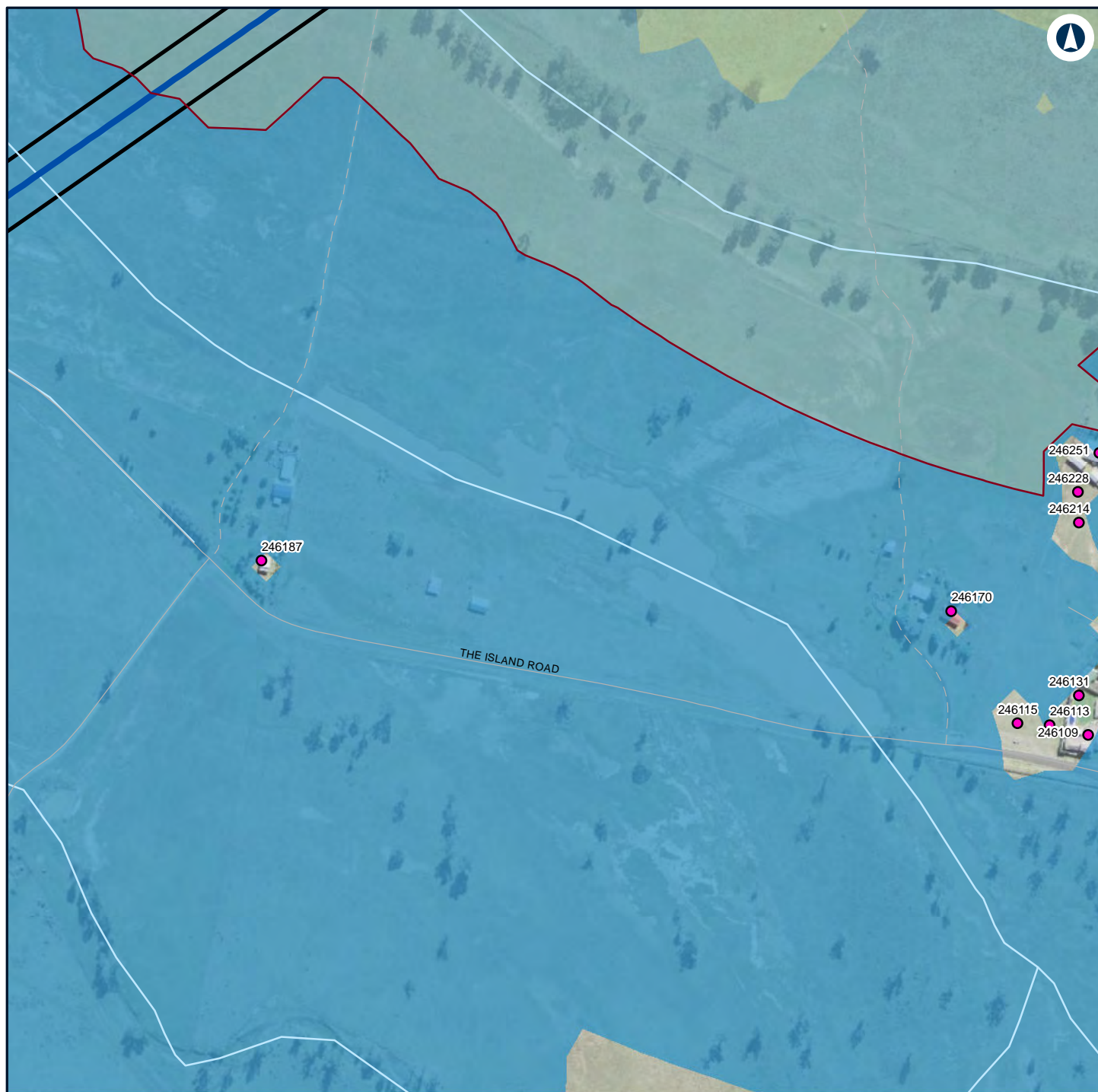

Legend

- Construction footprint
- Night-time noise management level

Structure type

- Residential

Noise level (dBA L_{Aeq} 15 minute)

- 30 - 35
- 35 - 40
- 40 - 45

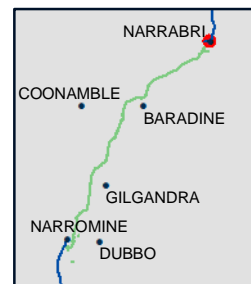

NARROMINE TO NARRABRI

Construction noise contours, Construction Infrastructure (combined)

Appendix H - Page 236 of 249

0 0.1 0.2
Km

Coordinate System: GDA 1994 MGA Zone 55

ARTC makes no representation or warranty and assumes no duty of care or other responsibility to any party as to the completeness, accuracy or suitability of the information contained in this GIS map. The GIS map has been prepared from material provided to ARTC by an external source and ARTC has not taken any steps to verify the completeness, accuracy or suitability of that material.

ARTC will not be responsible for any loss or damage suffered as a result of any person whatsoever placing reliance upon the information contained within this GIS map.

Date: 16/07/2020

Paper: A4

Author: GHD

Scale: 1:5,000

Data Sources: Basemap layers: NSWSS; All other layers: JacobsGHD

INLAND RAIL **ARTC**

The Australian Government is delivering Inland Rail through the Australian Rail Track Corporation (ARTC) in partnership with the private sector.

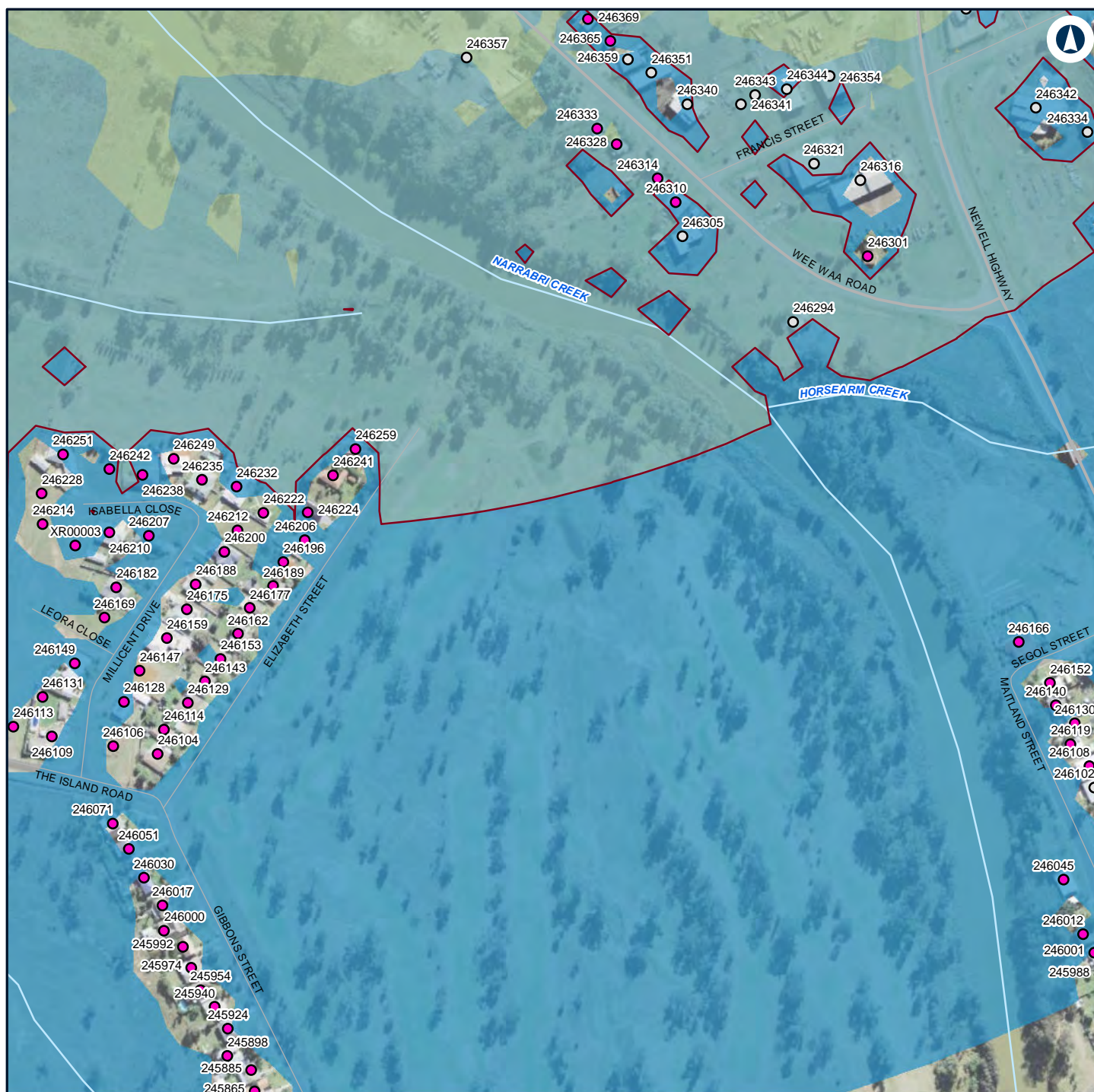

Legend

— Night-time noise management level

Structure type

- Commercial/Industrial
- Residential

Noise level (dBA L_{Aeq} 15 minute)

- 30 - 35
- 35 - 40
- 40 - 45

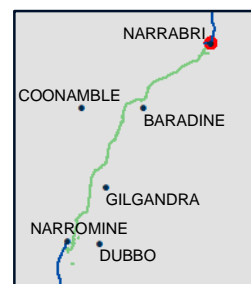

NARROMINE TO NARRABRI

Construction noise contours, Construction Infrastructure (combined)

Appendix H - Page 237 of 249

0 0.1 0.2
Km

Coordinate System: GDA 1994 MGA Zone 55

ARTC makes no representation or warranty and assumes no duty of care or other responsibility to any party as to the completeness, accuracy or suitability of the information contained in this GIS map. The GIS map has been prepared from material provided to ARTC by an external source and ARTC has not taken any steps to verify the completeness, accuracy or suitability of that material.

ARTC will not be responsible for any loss or damage suffered as a result of any person whatsoever placing reliance upon the information contained within this GIS map.

Date: 16/07/2020

Paper: A4

Author: GHD

Scale: 1:5,000

Data Sources: Basemap layers: NSWSS; All other layers: JacobsGHD

INLAND RAIL **ARTC**

The Australian Government is delivering Inland Rail through the Australian Rail Track Corporation (ARTC) in partnership with the private sector.

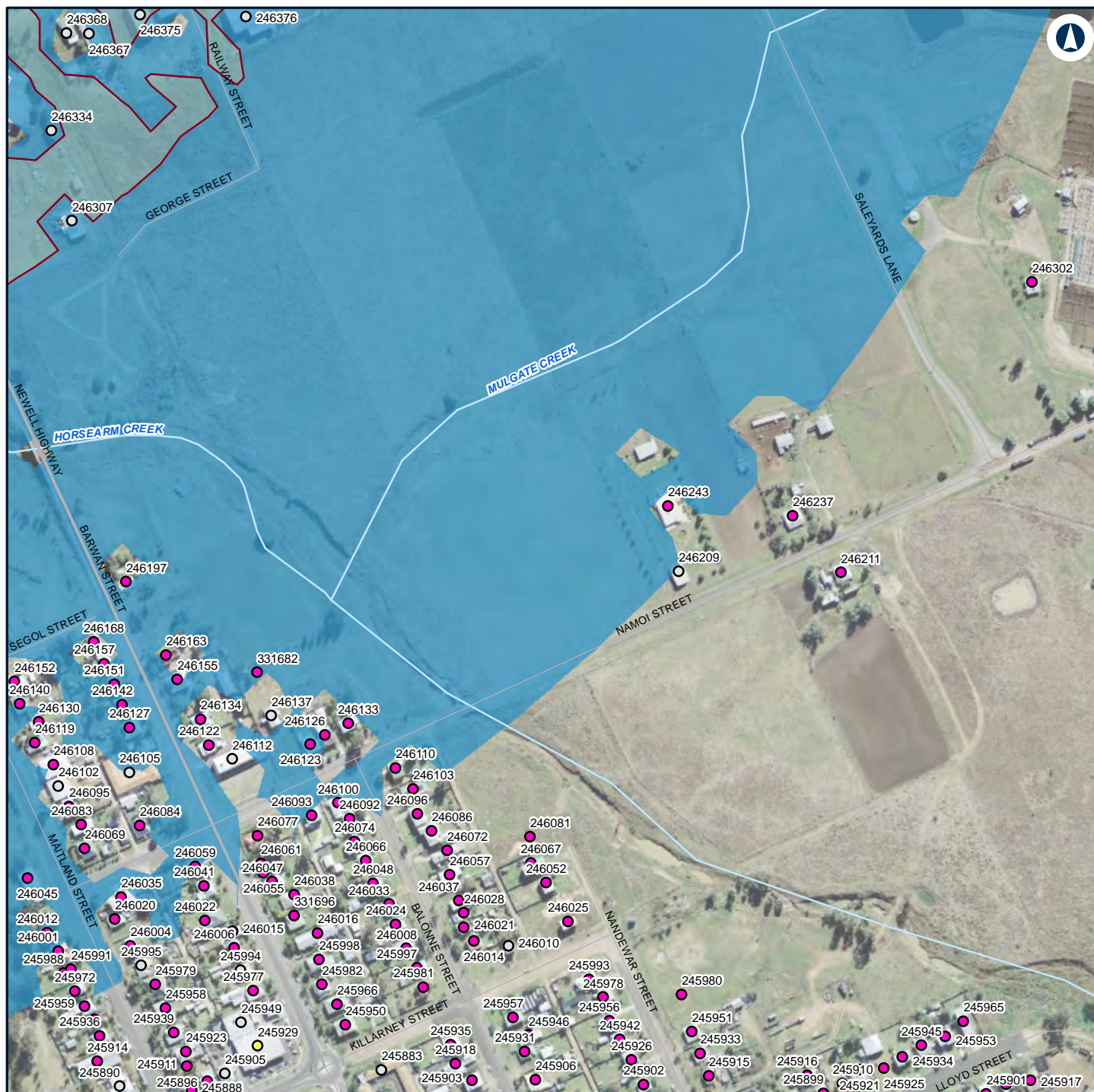

Legend

— Night-time noise management level

Structure type

- Commercial/Industrial
- Community
- Residential

Noise level (dBA L_{Aeq} 15 minute)

- 30 - 35
- 35 - 40

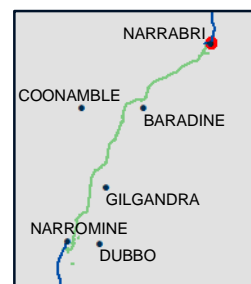

NARROMINE TO NARRABRI

Construction noise contours, Construction Infrastructure (combined)

Appendix H - Page 238 of 249

0 0.1 0.2
Km

Coordinate System: GDA 1994 MGA Zone 55

ARTC makes no representation or warranty and assumes no duty of care or other responsibility to any party as to the completeness, accuracy or suitability of the information contained in this GIS map. The GIS map has been prepared from material provided to ARTC by an external source and ARTC has not taken any steps to verify the completeness, accuracy or suitability of that material.

ARTC will not be responsible for any loss or damage suffered as a result of any person whatsoever placing reliance upon the information contained within this GIS map.

Date: 16/07/2020

Paper: A4

Author: GHD

Scale: 1:5,000

Data Sources: Basemap layers: NSWSS; All other layers: JacobsGHD

INLAND RAIL **ARTC**

The Australian Government is delivering Inland Rail through the Australian Rail Track Corporation (ARTC) in partnership with the private sector.

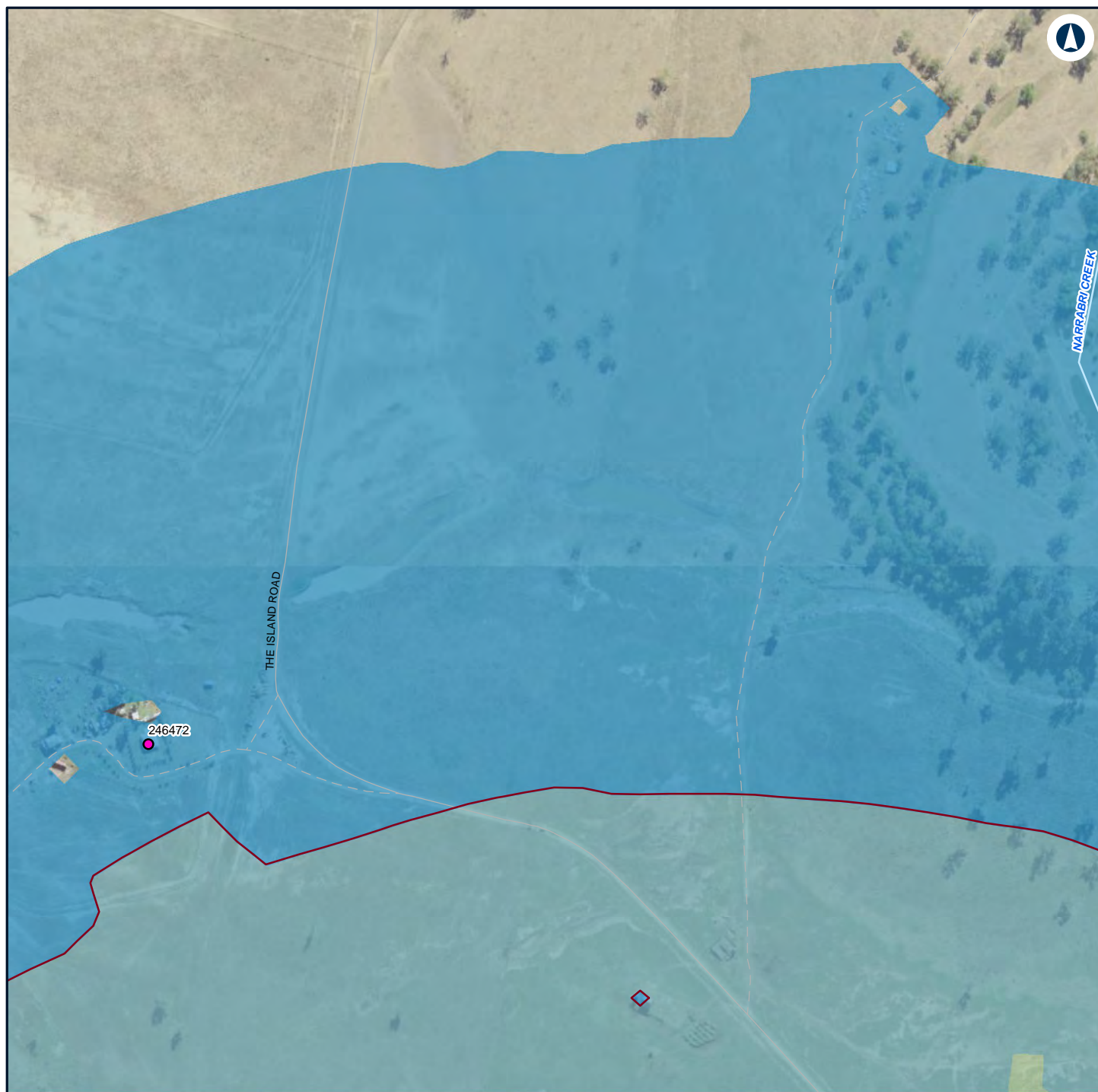

Legend

— Night-time noise management level

Structure type

● Residential

Noise level (dBA L_{Aeq} 15 minute)

30 - 35

35 - 40

40 - 45

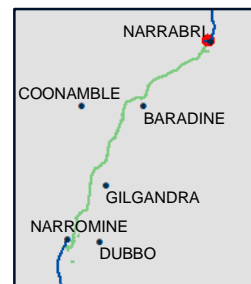

NARROMINE TO NARRABRI

Construction noise contours, Construction Infrastructure (combined)

Appendix H - Page 239 of 249

0 0.1 0.2
Km

Coordinate System: GDA 1994 MGA Zone 55

ARTC makes no representation or warranty and assumes no duty of care or other responsibility to any party as to the completeness, accuracy or suitability of the information contained in this GIS map. The GIS map has been prepared from material provided to ARTC by an external source and ARTC has not taken any steps to verify the completeness, accuracy or suitability of that material.

ARTC will not be responsible for any loss or damage suffered as a result of any person whatsoever placing reliance upon the information contained within this GIS map.

Date: 16/07/2020

Paper: A4

Author: GHD

Scale: 1:5,000

Data Sources: Basemap layers: NSWSS; All other layers: JacobsGHD

INLAND RAIL **ARTC**

The Australian Government is delivering Inland Rail through the Australian Rail Track Corporation (ARTC) in partnership with the private sector.

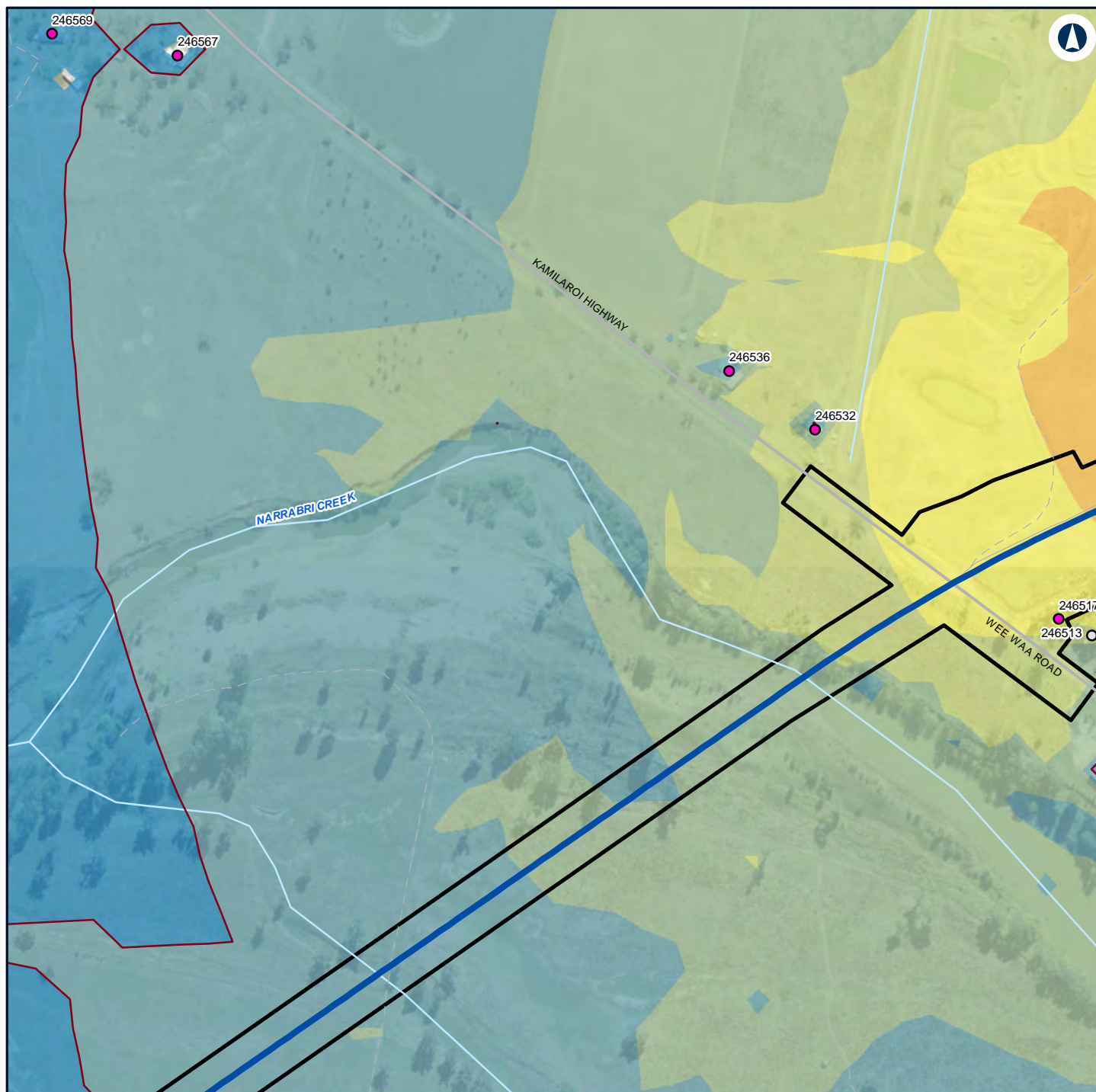

Legend

- Construction footprint
- Night-time noise management level

Structure type

- Commercial/Industrial
- Residential

Noise level (dBA L_{Aeq} 15 minute)

- 30 - 35
- 35 - 40

- 40 - 45
- 45 - 50
- 50 - 55
- 55 - 60

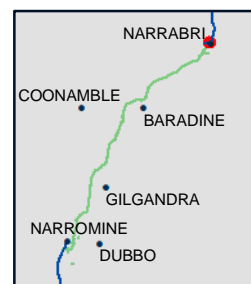

NARROMINE TO NARRABRI

Construction noise contours, Construction Infrastructure (combined)

Appendix H - Page 240 of 249

0 0.1 0.2
Km

Coordinate System: GDA 1994 MGA Zone 55

ARTC makes no representation or warranty and assumes no duty of care or other responsibility to any party as to the completeness, accuracy or suitability of the information contained in this GIS map. The GIS map has been prepared from material provided to ARTC by an external source and ARTC has not taken any steps to verify the completeness, accuracy or suitability of that material.

ARTC will not be responsible for any loss or damage suffered as a result of any person whatsoever placing reliance upon the information contained within this GIS map.

Date: 16/07/2020

Paper: A4

Author: GHD

Scale: 1:5,000

Data Sources: Basemap layers: NSWSS; All other layers: JacobsGHD

INLAND RAIL **ARTC**

The Australian Government is delivering Inland Rail through the Australian Rail Track Corporation (ARTC) in partnership with the private sector.

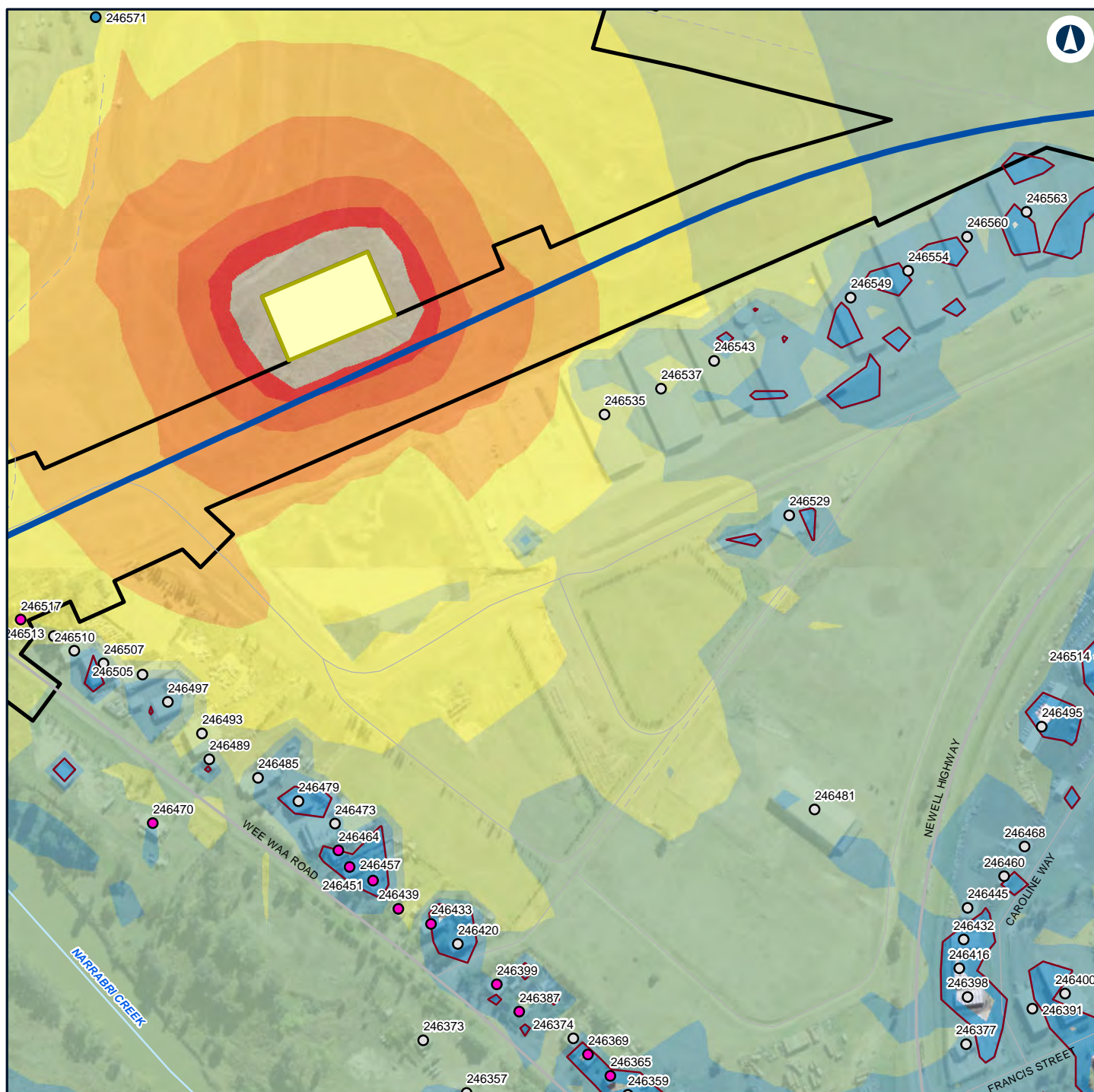

Legend

- Construction footprint
- Minor Compound
- Night-time noise management level

Structure type

- Active recreation
- Commercial/Industrial
- Residential

Noise level (dBA L_{Aeq} 15 minute)

- | | |
|--|--|
| 30 - 35 | 65 - 70 |
| 35 - 40 | 70 - 75 |
| 40 - 45 | |
| 45 - 50 | |
| 50 - 55 | |
| 55 - 60 | |
| 60 - 65 | |

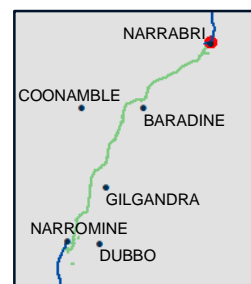

NARROMINE TO NARRABRI

Construction noise contours, Construction Infrastructure (combined)

Appendix H - Page 241 of 249

0 0.1 0.2
Km

Coordinate System: GDA 1994 MGA Zone 55

ARTC makes no representation or warranty and assumes no duty of care or other responsibility to any party as to the completeness, accuracy or suitability of the information contained in this GIS map. The GIS map has been prepared from material provided to ARTC by an external source and ARTC has not taken any steps to verify the completeness, accuracy or suitability of that material.

ARTC will not be responsible for any loss or damage suffered as a result of any person whatsoever placing reliance upon the information contained within this GIS map.

Date: 16/07/2020

Paper: A4

Author: GHD

Scale: 1:5,000

Data Sources: Basemap layers: NSWSS; All other layers: JacobsGHD

INLAND RAIL **ARTC**

The Australian Government is delivering Inland Rail through the Australian Rail Track Corporation (ARTC) in partnership with the private sector.

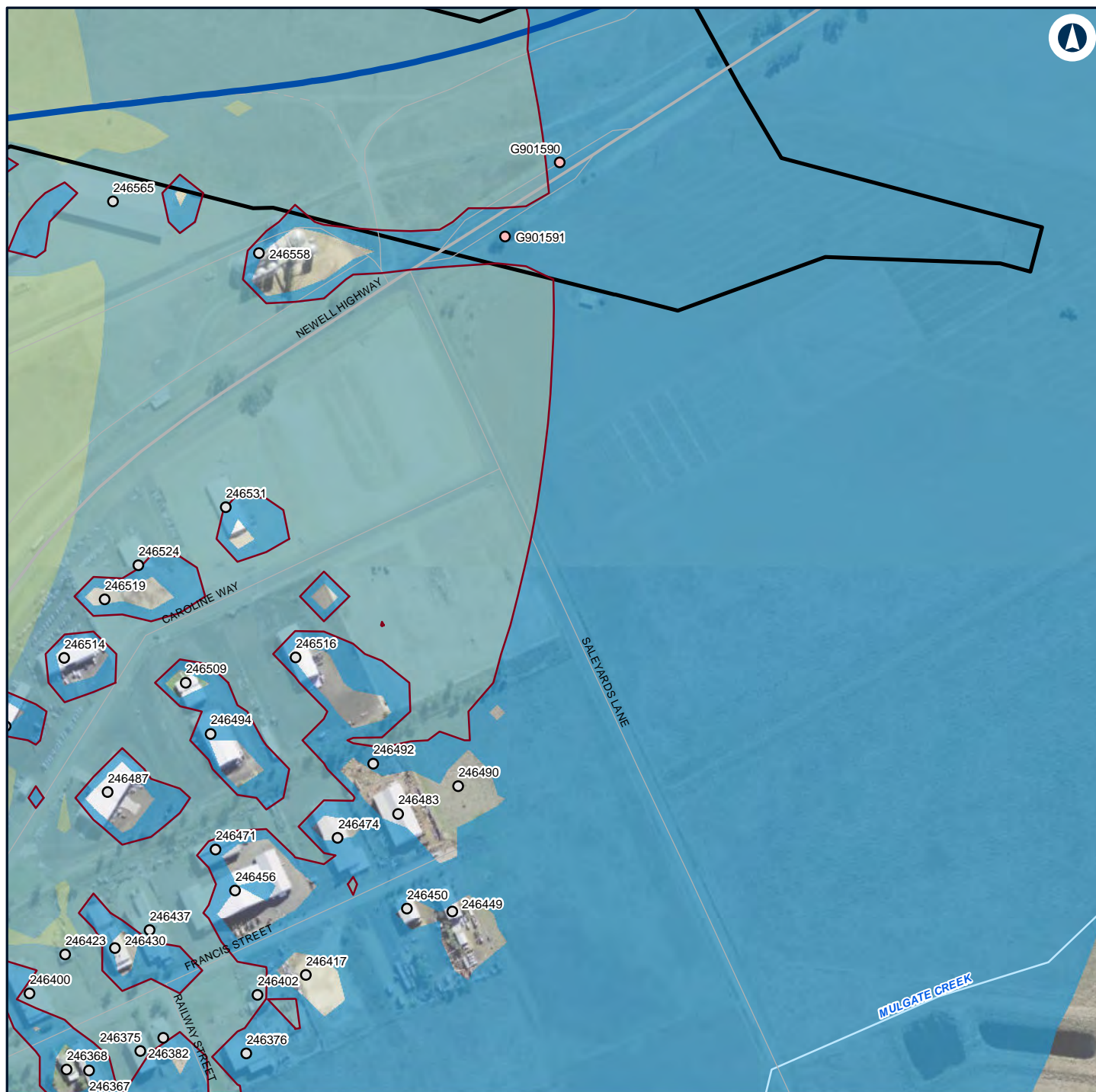

Legend

- Construction footprint
- Night-time noise management level

Structure type

- Commercial/Industrial
- Passive recreation

Noise level (dBA L_{Aeq} 15 minute)

- 30 - 35
- 35 - 40

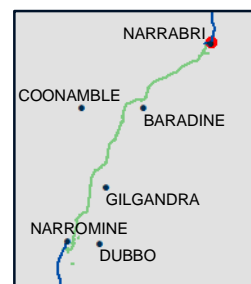

NARROMINE TO NARRABRI

Construction noise contours, Construction Infrastructure (combined)

Appendix H - Page 242 of 249

0 0.1 0.2
Km

Coordinate System: GDA 1994 MGA Zone 55

ARTC makes no representation or warranty and assumes no duty of care or other responsibility to any party as to the completeness, accuracy or suitability of the information contained in this GIS map. The GIS map has been prepared from material provided to ARTC by an external source and ARTC has not taken any steps to verify the completeness, accuracy or suitability of that material.

ARTC will not be responsible for any loss or damage suffered as a result of any person whatsoever placing reliance upon the information contained within this GIS map.

Date: 16/07/2020

Paper: A4

Author: GHD

Scale: 1:5,000

Data Sources: Basemap layers: NSWSS; All other layers: JacobsGHD

INLAND RAIL **ARTC**

The Australian Government is delivering Inland Rail through the Australian Rail Track Corporation (ARTC) in partnership with the private sector.

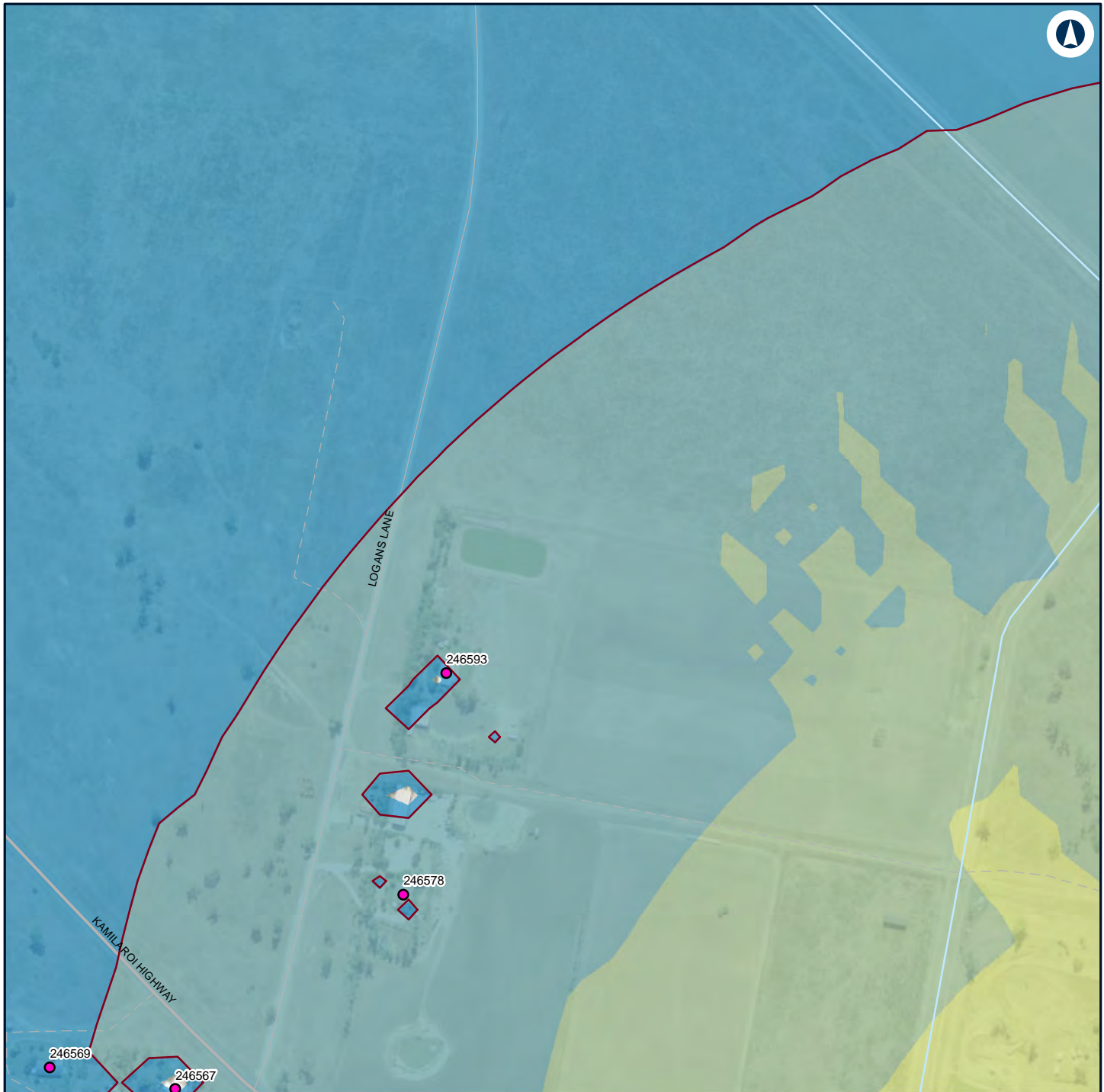

Legend

— Night-time noise management level

Structure type

● Residential

Noise level (dBA L_{Aeq} 15 minute)

30 - 35

35 - 40

40 - 45

45 - 50



NARROMINE TO NARRABRI

Construction noise contours, Construction Infrastructure (combined)

Appendix H - Page 243 of 249

0 0.1 0.2
Km

Coordinate System: GDA 1994 MGA Zone 55

ARTC makes no representation or warranty and assumes no duty of care or other responsibility to any party as to the completeness, accuracy or suitability of the information contained in this GIS map. The GIS map has been prepared from material provided to ARTC by an external source and ARTC has not taken any steps to verify the completeness, accuracy or suitability of that material.

ARTC will not be responsible for any loss or damage suffered as a result of any person whatsoever placing reliance upon the information contained within this GIS map.

Date: 16/07/2020

Paper: A4

Author: GHD

Scale: 1:5,000

Data Sources: Basemap layers: NSWSS; All other layers: JacobsGHD

INLAND RAIL **ARTC**

The Australian Government is delivering Inland Rail through the Australian Rail Track Corporation (ARTC) in partnership with the private sector.

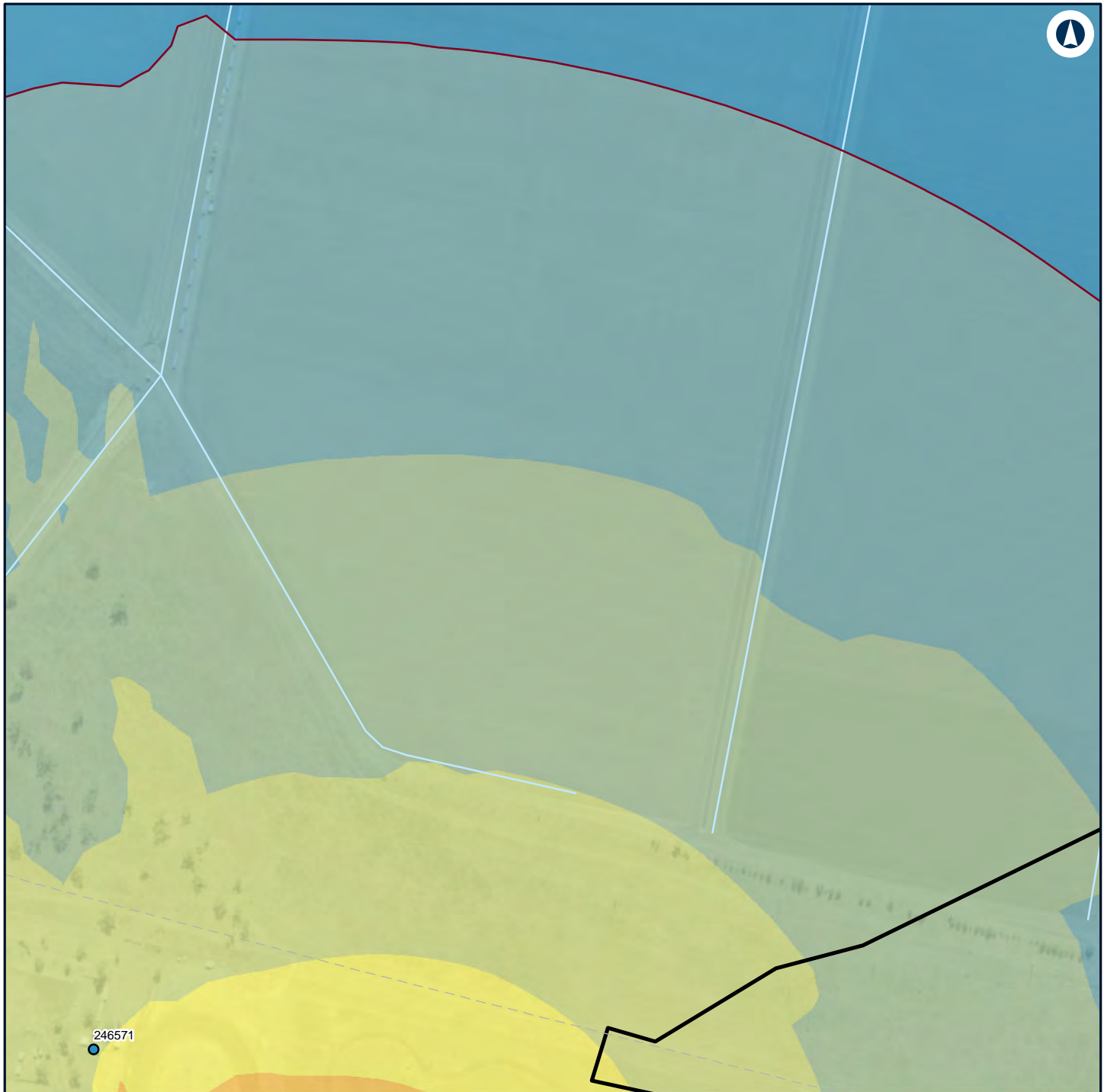

Legend

Construction footprint

Night-time noise management level

Structure type

Active recreation

Noise level (dBA L_{Aeq} 15 minute)

30 - 35

35 - 40

40 - 45

45 - 50

50 - 55

55 - 60



NARROMINE TO NARRABRI

Construction noise contours, Construction Infrastructure (combined)

Appendix H - Page 244 of 249

0 0.1 0.2
Km

Coordinate System: GDA 1994 MGA Zone 55

ARTC makes no representation or warranty and assumes no duty of care or other responsibility to any party as to the completeness, accuracy or suitability of the information contained in this GIS map. The GIS map has been prepared from material provided to ARTC by an external source and ARTC has not taken any steps to verify the completeness, accuracy or suitability of that material.

ARTC will not be responsible for any loss or damage suffered as a result of any person whatsoever placing reliance upon the information contained within this GIS map.

Date: 16/07/2020

Paper: A4

Author: GHD

Scale: 1:5,000

Data Sources: Basemap layers: NSWSS; All other layers: JacobsGHD

INLAND RAIL **ARTC**

The Australian Government is delivering Inland Rail through the Australian Rail Track Corporation (ARTC) in partnership with the private sector.

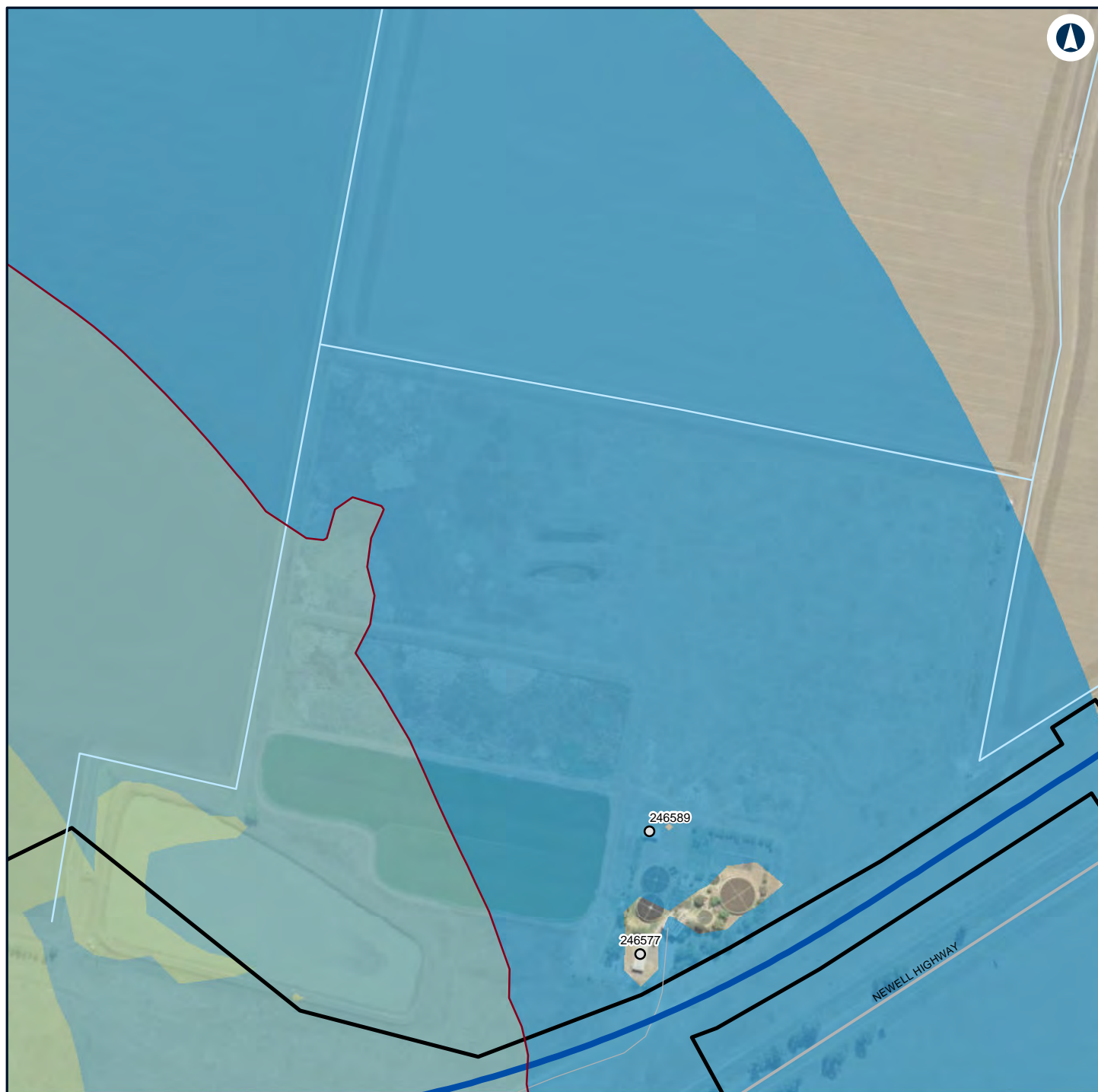

Legend

- Construction footprint
- Night-time noise management level

Structure type

- Commercial/Industrial

Noise level (dBA L_{Aeq} 15 minute)

- 30 - 35
- 35 - 40
- 40 - 45

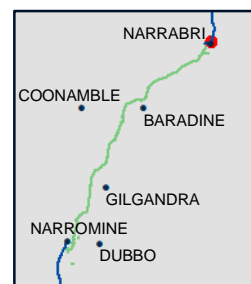

NARROMINE TO NARRABRI

Construction noise contours, Construction Infrastructure (combined)

Appendix H - Page 245 of 249

0 0.1 0.2
Km

Coordinate System: GDA 1994 MGA Zone 55

ARTC makes no representation or warranty and assumes no duty of care or other responsibility to any party as to the completeness, accuracy or suitability of the information contained in this GIS map. The GIS map has been prepared from material provided to ARTC by an external source and ARTC has not taken any steps to verify the completeness, accuracy or suitability of that material.

ARTC will not be responsible for any loss or damage suffered as a result of any person whatsoever placing reliance upon the information contained within this GIS map.

Date: 16/07/2020

Paper: A4

Author: GHD

Scale: 1:5,000

Data Sources: Basemap layers: NSWSS; All other layers: JacobsGHD

INLAND RAIL **ARTC**

The Australian Government is delivering Inland Rail through the Australian Rail Track Corporation (ARTC) in partnership with the private sector.



Legend

Structure type

- Residential

Noise level (dBA L_{Aeq} 15 minute)

30 - 35



NARROMINE TO NARRABRI
Construction noise contours, Construction Infrastructure (combined)

Appendix H - Page 246 of 249

00.10.2

Km

Coordinate System: GDA 1994 MGA Zone 55

ARTC makes no representation or warranty and assumes no duty of care or other responsibility to any party as to the completeness, accuracy or suitability of the information contained in this GIS map. The GIS map has been prepared from material provided to ARTC by an external source and ARTC has not taken any steps to verify the completeness, accuracy or suitability of that material.

ARTC will not be responsible for any loss or damage suffered as a result of any person whatsoever placing reliance upon the information contained within this GIS map.

Date: 16/07/2020
Author: GHD

Paper: A4
Scale: 1:5,000

Data Sources: Basemap layers: NSWSS; All other layers: JacobsGHD

INLAND RAIL

ARTC

The Australian Government is delivering Inland Rail through the Australian Rail Track Corporation (ARTC) in partnership with the private sector.

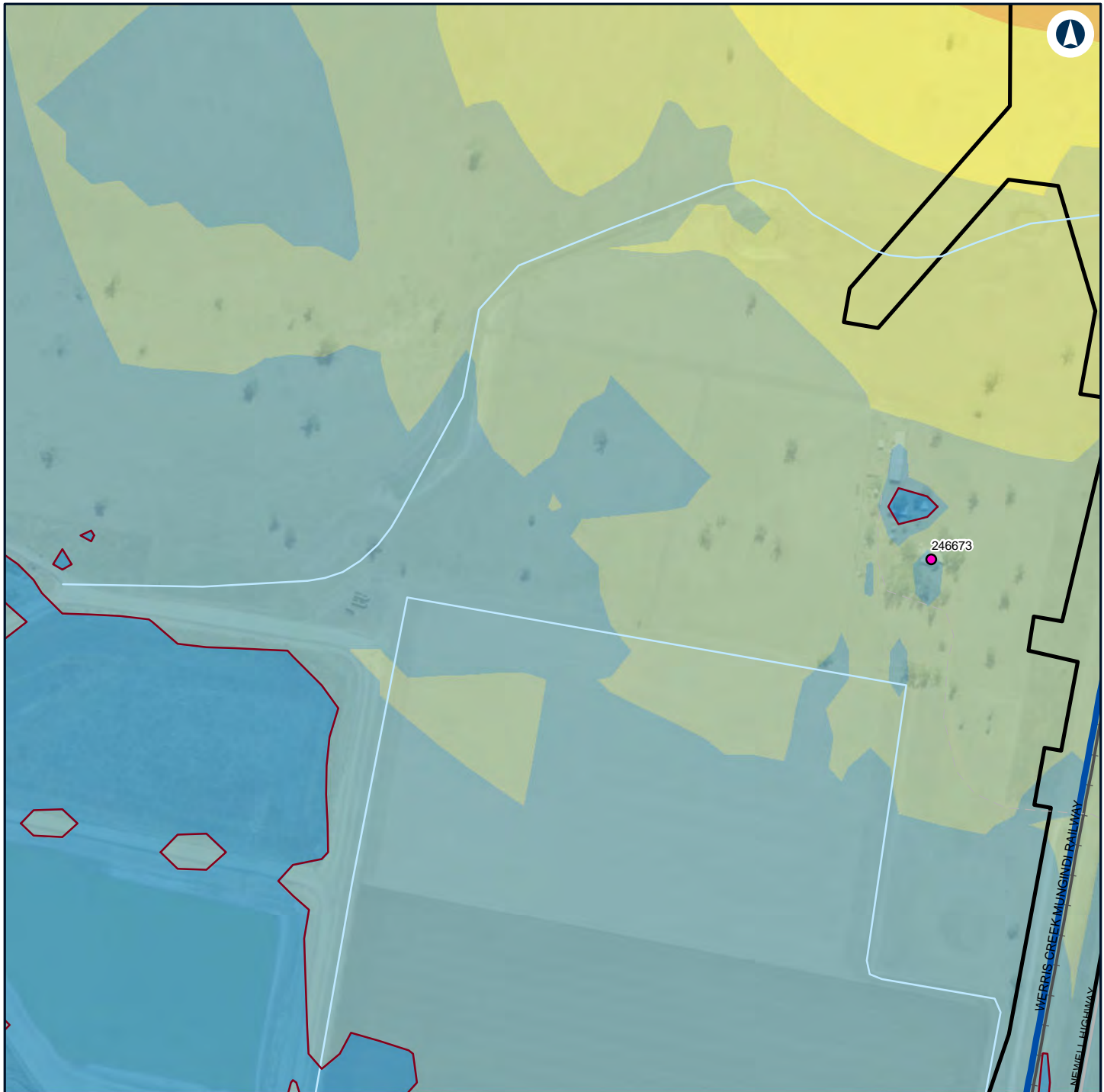

Legend

- Construction footprint
- Night-time noise management level
- 45 - 50
- 50 - 55
- 55 - 60

Structure type

- Residential

Noise level (dBA L_{Aeq} 15 minute)

- 30 - 35
- 35 - 40
- 40 - 45



NARROMINE TO NARRABRI

Construction noise contours, Construction Infrastructure (combined)

Appendix H - Page 247 of 249

0 0.1 0.2
Km

Coordinate System: GDA 1994 MGA Zone 55

ARTC makes no representation or warranty and assumes no duty of care or other responsibility to any party as to the completeness, accuracy or suitability of the information contained in this GIS map. The GIS map has been prepared from material provided to ARTC by an external source and ARTC has not taken any steps to verify the completeness, accuracy or suitability of that material.

ARTC will not be responsible for any loss or damage suffered as a result of any person whatsoever placing reliance upon the information contained within this GIS map.

Date: 16/07/2020

Paper: A4

Author: GHD

Scale: 1:5,000

Data Sources: Basemap layers: NSWSS; All other layers: JacobsGHD

INLAND RAIL **ARTC**

The Australian Government is delivering Inland Rail through the Australian Rail Track Corporation (ARTC) in partnership with the private sector.

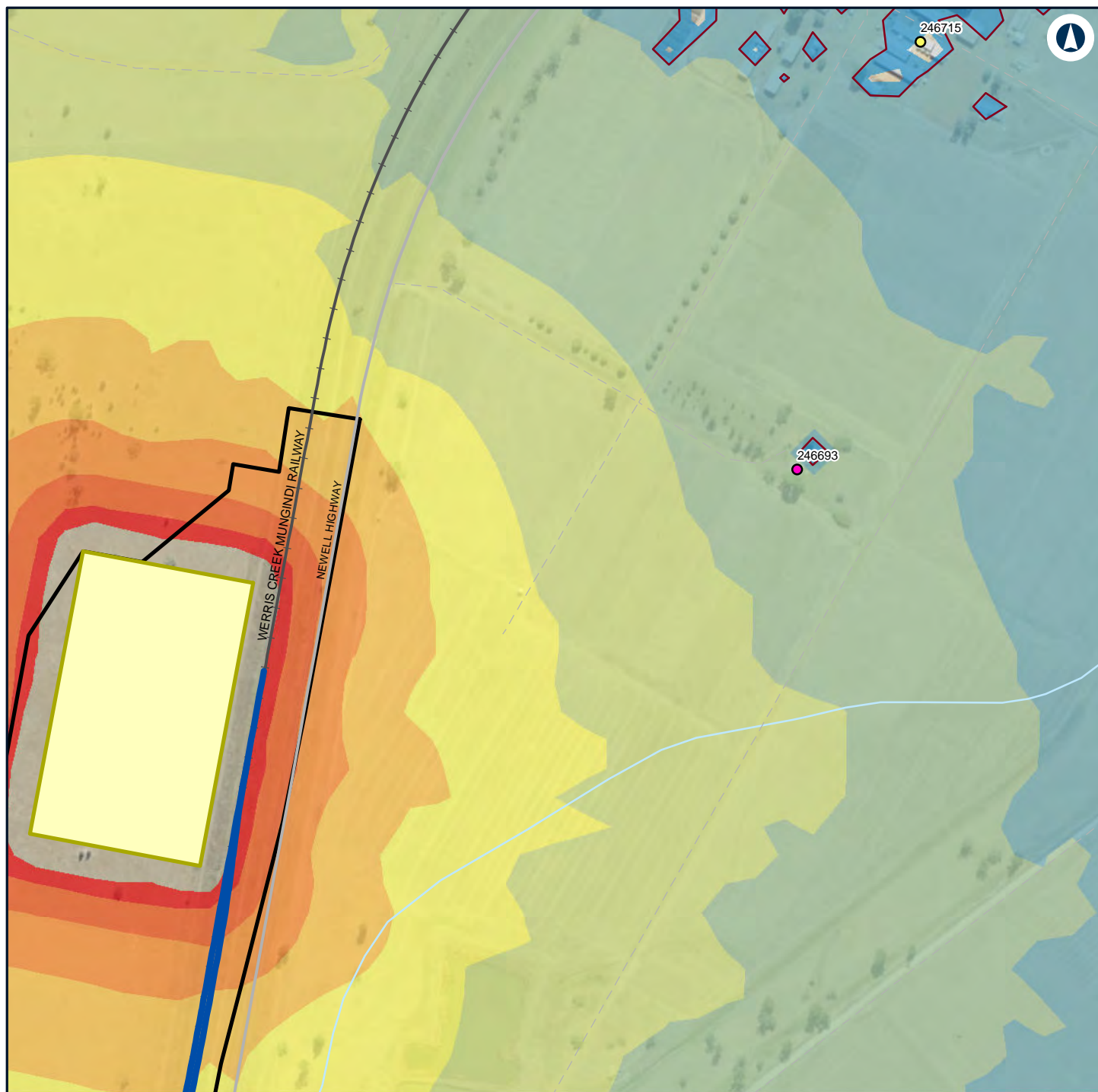

Legend

- Construction footprint
- General Compound
- Night-time noise management level

Structure type

- Community
- Residential

Noise level (dBA L_{Aeq} 15 minute)

- | | |
|---|---|
| 30 - 35 | 35 - 40 |
| 40 - 45 | 45 - 50 |
| 50 - 55 | 55 - 60 |
| 60 - 65 | 65 - 70 |
| 70 - 75 | |



NARROMINE TO NARRABRI

Construction noise contours, Construction Infrastructure (combined)

Appendix H - Page 248 of 249

0 0.1 0.2
Km

Coordinate System: GDA 1994 MGA Zone 55

ARTC makes no representation or warranty and assumes no duty of care or other responsibility to any party as to the completeness, accuracy or suitability of the information contained in this GIS map. The GIS map has been prepared from material provided to ARTC by an external source and ARTC has not taken any steps to verify the completeness, accuracy or suitability of that material.

ARTC will not be responsible for any loss or damage suffered as a result of any person whatsoever placing reliance upon the information contained within this GIS map.

Date: 16/07/2020

Paper: A4

Author: GHD

Scale: 1:5,000

Data Sources: Basemap layers: NSWSS; All other layers: JacobsGHD

INLAND RAIL **ARTC**

The Australian Government is delivering Inland Rail through the Australian Rail Track Corporation (ARTC) in partnership with the private sector.

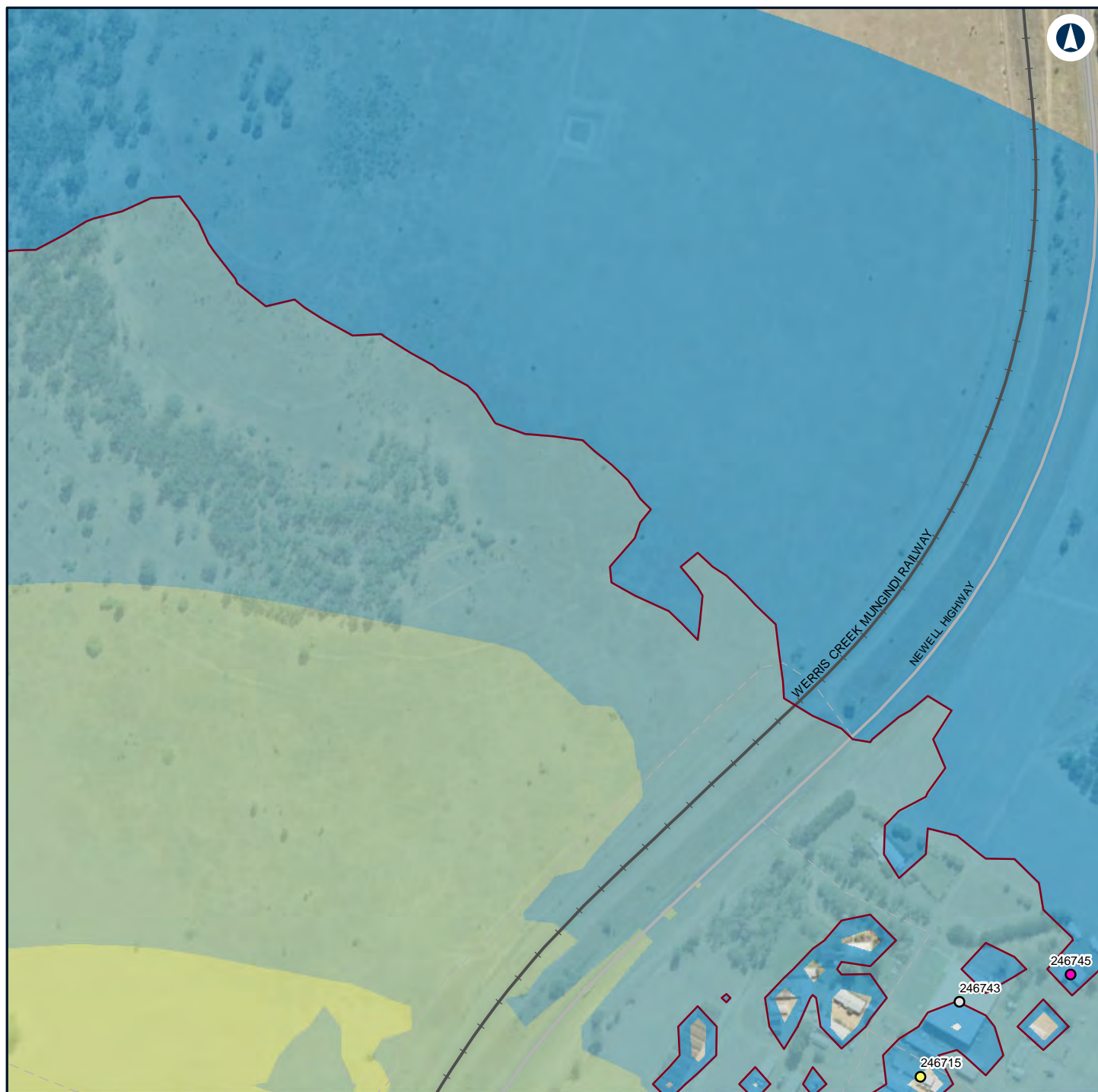

Legend

— Night-time noise management level

Structure type

○ Commercial/Industrial

● Community

● Residential

Noise level (dBA L_{Aeq} 15 minute)

30 - 35

35 - 40

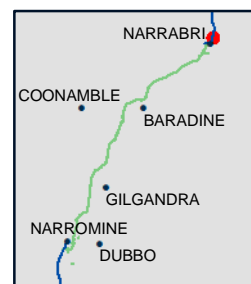

NARROMINE TO NARRABRI

Construction noise contours, Construction Infrastructure (combined)

Appendix H - Page 249 of 249

0 0.1 0.2
Km

Coordinate System: GDA 1994 MGA Zone 55

ARTC makes no representation or warranty and assumes no duty of care or other responsibility to any party as to the completeness, accuracy or suitability of the information contained in this GIS map. The GIS map has been prepared from material provided to ARTC by an external source and ARTC has not taken any steps to verify the completeness, accuracy or suitability of that material.

ARTC will not be responsible for any loss or damage suffered as a result of any person whatsoever placing reliance upon the information contained within this GIS map.

Date: 16/07/2020

Paper: A4

Author: GHD

Scale: 1:5,000

Data Sources: Basemap layers: NSWSS; All other layers: JacobsGHD

INLAND RAIL **ARTC**

The Australian Government is delivering Inland Rail through the Australian Rail Track Corporation (ARTC) in partnership with the private sector.