

# TECHNICAL REPORT

INLAND  
RAIL 

# 8

## Noise and vibration assessment – construction and other operations

PART 4 OF 7

Appendix G continued...

NARROMINE TO NARRABRI ENVIRONMENTAL IMPACT STATEMENT

**ARTC**

The Australian Government is delivering  
Inland Rail through the Australian  
Rail Track Corporation (ARTC), in  
partnership with the private sector.

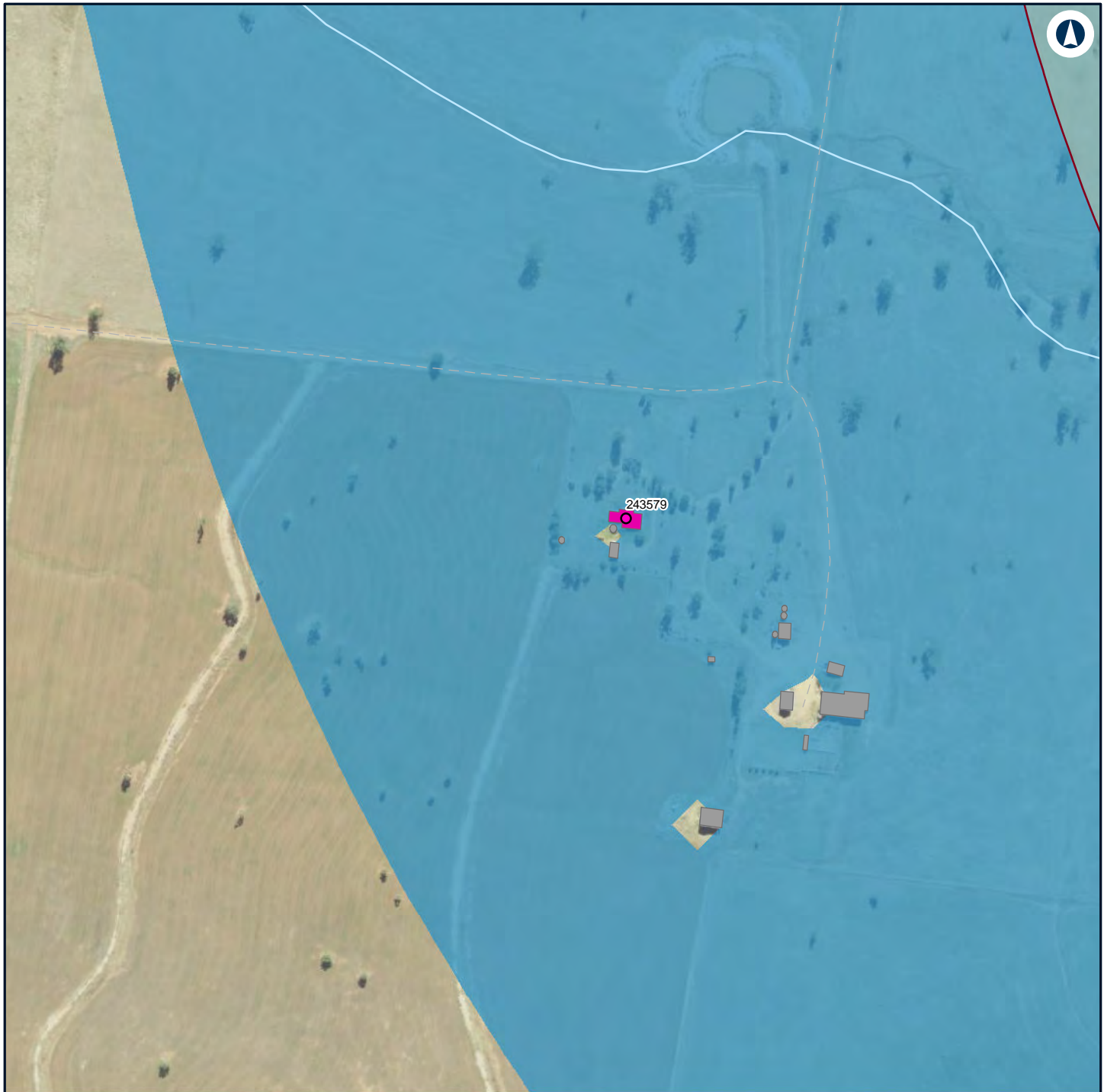

#### LEGEND

##### Structure type

● Residential

■ Other

■ Residential

##### Noise level (dBA L

Aeq 15 minute)

■ 30 - 35



#### NARROMINE TO NARRABRI

#### Construction noise contours, Scenario ROAD03 - Road Earthworks

Appendix G - Page 101 of 304

0 0.1 0.2  
Km

Coordinate System: GDA 1994 MGA Zone 55

ARTC makes no representation or warranty and assumes no duty of care or other responsibility to any party as to the completeness, accuracy or suitability of the information contained in this GIS map. The GIS map has been prepared from material provided to ARTC by an external source and ARTC has not taken any steps to verify the completeness, accuracy or suitability of that material.

ARTC will not be responsible for any loss or damage suffered as a result of any person whatsoever placing reliance upon the information contained within this GIS map.

Date: 16/07/2020

Paper: A4

Author: GHD

Scale: 1:5,000

Data Sources: Basemap layers: NSWSS; All other layers: JacobsGHD

**INLAND RAIL** **ARTC**

The Australian Government is delivering Inland Rail through the Australian Rail Track Corporation (ARTC) in partnership with the private sector.

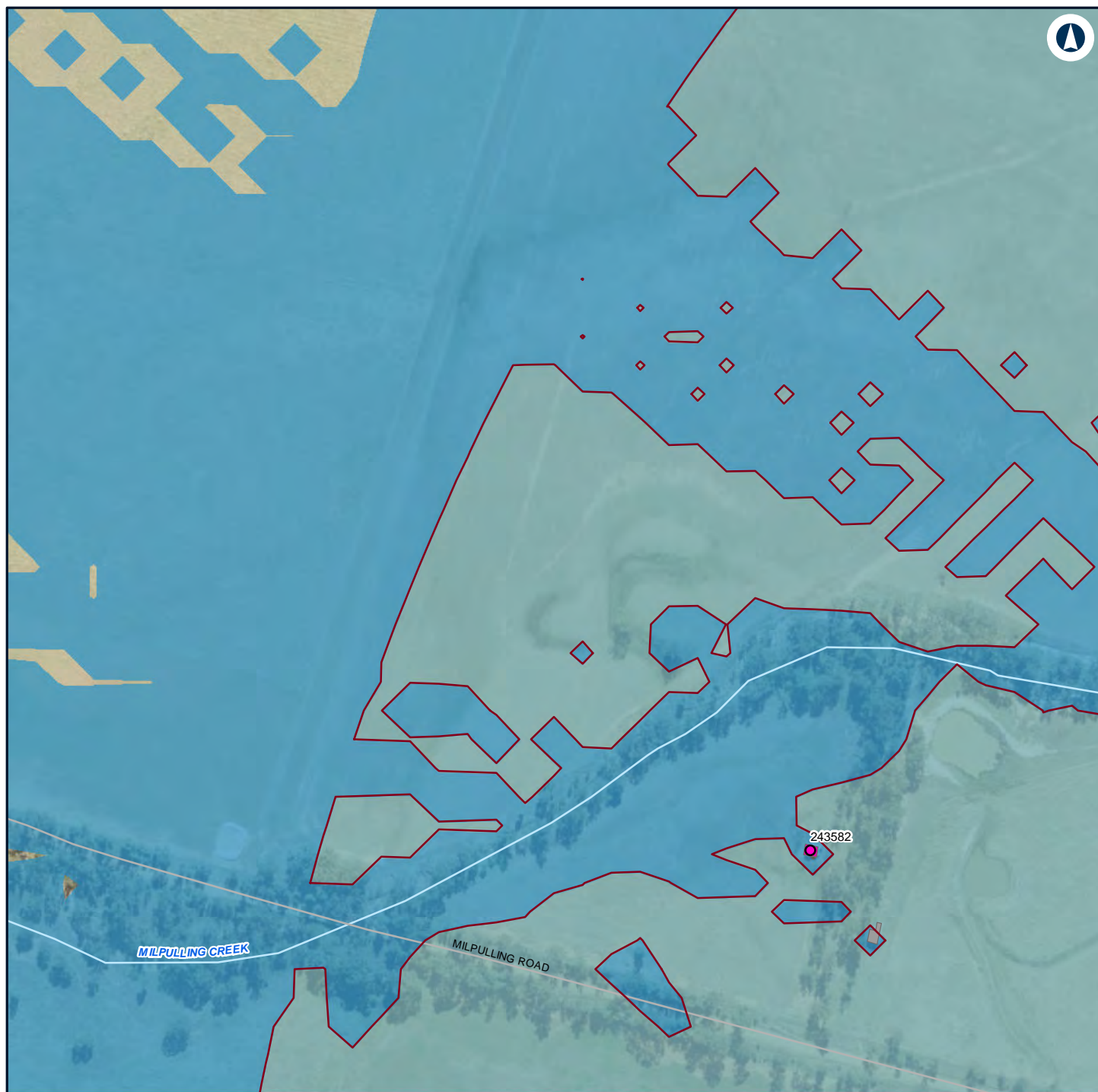

## LEGEND

### Structure type

- Residential
- Other
- Residential

### Noise level (dBA L

Aeq 15 minute)

- 30 - 35



## NARROMINE TO NARRABRI

## Construction noise contours, Scenario ROAD03 - Road Earthworks

Appendix G - Page 102 of 304

0 0.1 0.2  
Km

Coordinate System: GDA 1994 MGA Zone 55

ARTC makes no representation or warranty and assumes no duty of care or other responsibility to any party as to the completeness, accuracy or suitability of the information contained in this GIS map. The GIS map has been prepared from material provided to ARTC by an external source and ARTC has not taken any steps to verify the completeness, accuracy or suitability of that material.

ARTC will not be responsible for any loss or damage suffered as a result of any person whatsoever placing reliance upon the information contained within this GIS map.

Date: 16/07/2020

Paper: A4

Author: GHD

Scale: 1:5,000

Data Sources: Basemap layers: NSWSS; All other layers: JacobsGHD

**INLAND RAIL** **ARTC**

The Australian Government is delivering Inland Rail through the Australian Rail Track Corporation (ARTC) in partnership with the private sector.



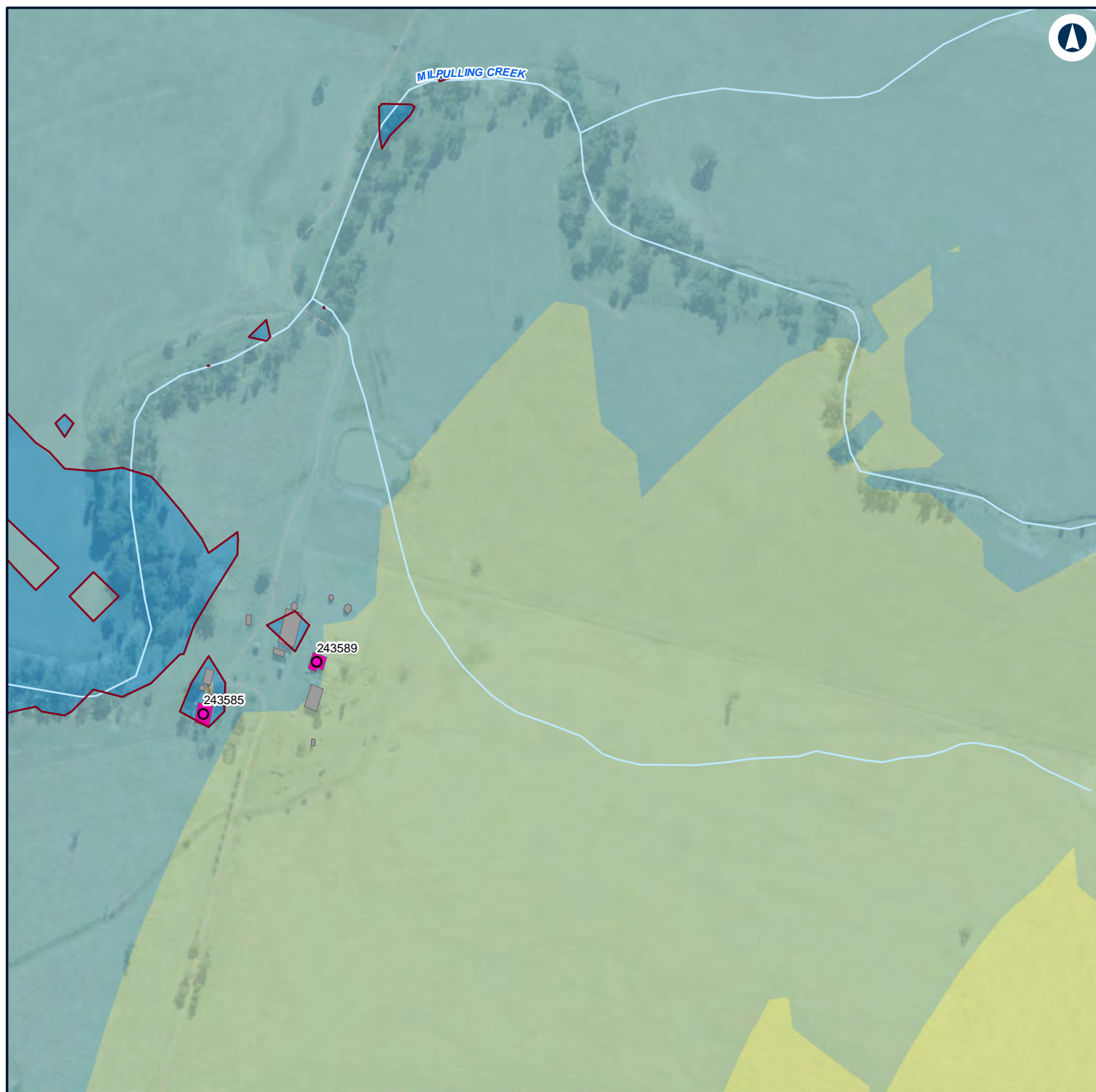

## LEGEND

<b>Structure type</b>	35 - 40
● Residential	40 - 45
■ Other	45 - 50
■ Residential	
<b>Noise level (dBA L Aeq 15 minute)</b>	
■ 30 - 35	

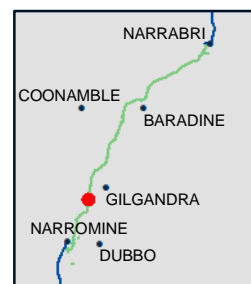

## NARROMINE TO NARRABRI

## Construction noise contours, Scenario ROAD03 - Road Earthworks

Appendix G - Page 103 of 304

0 0.1 0.2  
Km

Coordinate System: GDA 1994 MGA Zone 55

ARTC makes no representation or warranty and assumes no duty of care or other responsibility to any party as to the completeness, accuracy or suitability of the information contained in this GIS map. The GIS map has been prepared from material provided to ARTC by an external source and ARTC has not taken any steps to verify the completeness, accuracy or suitability of that material.

ARTC will not be responsible for any loss or damage suffered as a result of any person whatsoever placing reliance upon the information contained within this GIS map.

Date: 16/07/2020

Paper: A4

Author: GHD

Scale: 1:5,000

Data Sources: Basemap layers: NSWSS; All other layers: JacobsGHD

**INLAND  
RAIL** **ARTC**

The Australian Government is delivering Inland Rail through the Australian Rail Track Corporation (ARTC) in partnership with the private sector.



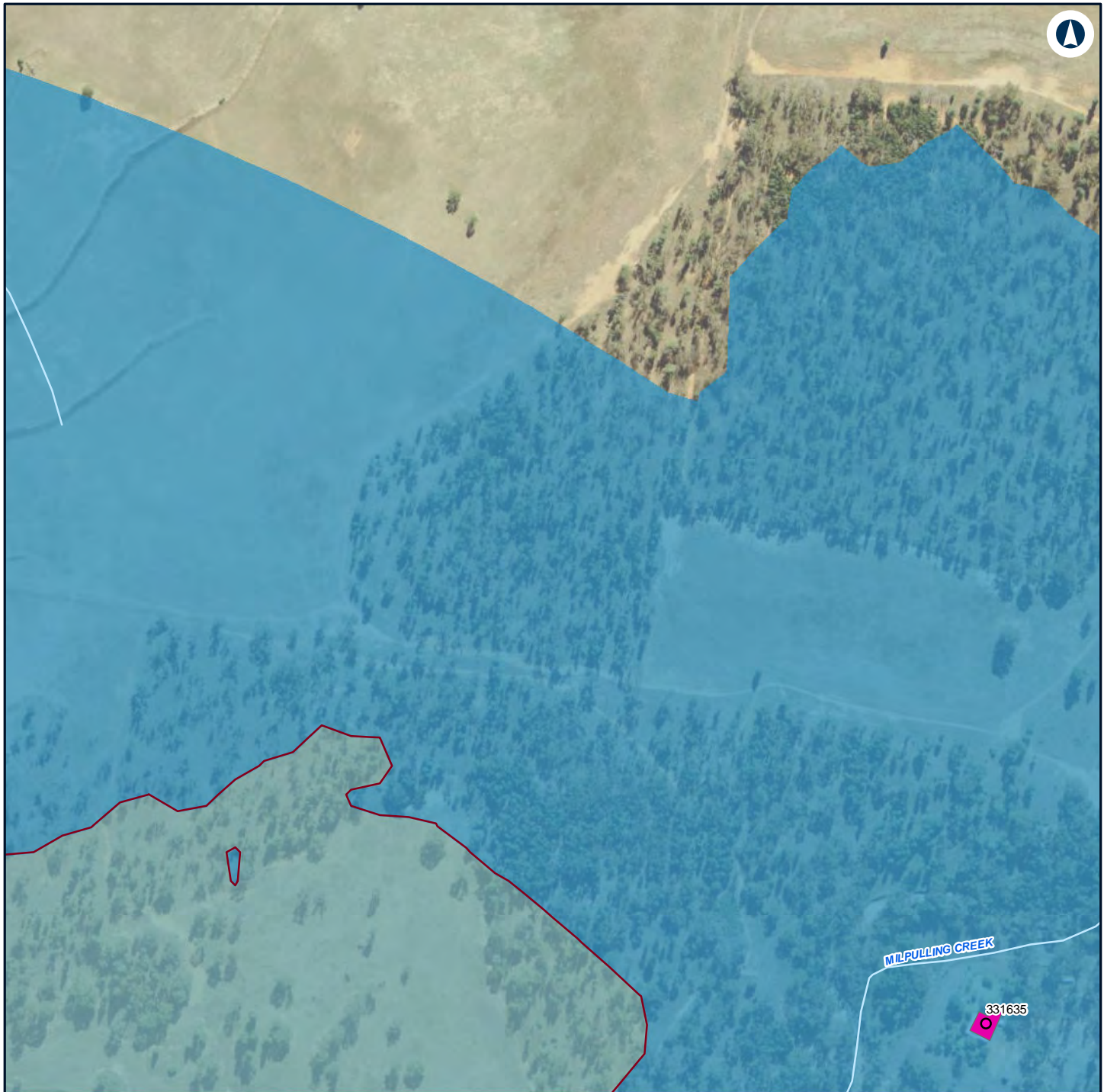

## LEGEND

### Structure type

- Residential
- Residential

### Noise level (dBA L

Aeq 15 minute)

- 30 - 35
- 35 - 40



## NARROMINE TO NARRABRI

## Construction noise contours, Scenario ROAD03 - Road Earthworks

Appendix G - Page 104 of 304

0 0.1 0.2  
Km

Coordinate System: GDA 1994 MGA Zone 55

ARTC makes no representation or warranty and assumes no duty of care or other responsibility to any party as to the completeness, accuracy or suitability of the information contained in this GIS map. The GIS map has been prepared from material provided to ARTC by an external source and ARTC has not taken any steps to verify the completeness, accuracy or suitability of that material.

ARTC will not be responsible for any loss or damage suffered as a result of any person whatsoever placing reliance upon the information contained within this GIS map.

Date: 16/07/2020

Paper: A4

Author: GHD

Scale: 1:5,000

Data Sources: Basemap layers: NSWSS; All other layers: JacobsGHD

**INLAND RAIL** **ARTC**

The Australian Government is delivering Inland Rail through the Australian Rail Track Corporation (ARTC) in partnership with the private sector.



## LEGEND

<b>Structure type</b>	35 - 40
● Residential	40 - 45
■ Other	
■ Residential	
<b>Noise level (dBA L</b>	
<b>Aeq 15 minute)</b>	
■ 30 - 35	



## NARROMINE TO NARRABRI

## Construction noise contours, Scenario ROAD03 - Road Earthworks

Appendix G - Page 105 of 304



Coordinate System: GDA 1994 MGA Zone 55

ARTC makes no representation or warranty and assumes no duty of care or other responsibility to any party as to the completeness, accuracy or suitability of the information contained in this GIS map. The GIS map has been prepared from material provided to ARTC by an external source and ARTC has not taken any steps to verify the completeness, accuracy or suitability of that material.

ARTC will not be responsible for any loss or damage suffered as a result of any person whatsoever placing reliance upon the information contained within this GIS map.

Date: 16/07/2020

Paper: A4

Author: GHD

Scale: 1:5,000

Data Sources: Basemap layers: NSWSS; All other layers: JacobsGHD

**INLAND RAIL** **ARTC**

The Australian Government is delivering Inland Rail through the Australian Rail Track Corporation (ARTC) in partnership with the private sector.



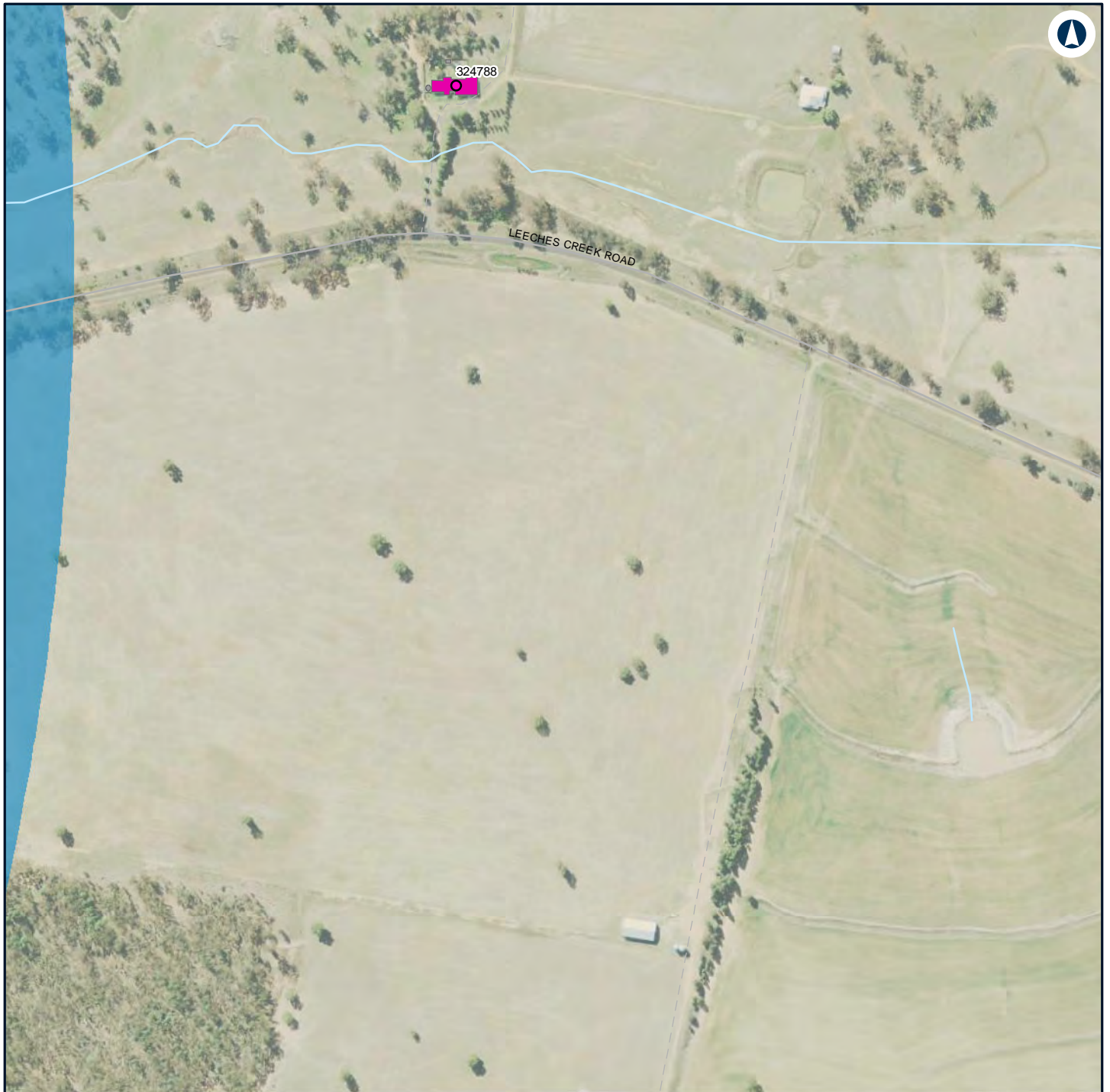

## LEGEND

### Structure type

- Residential
- Other
- Residential

### Noise level (dBA L

Aeq 15 minute)

30 - 35



## NARROMINE TO NARRABRI

## Construction noise contours, Scenario ROAD03 - Road Earthworks

Appendix G - Page 106 of 304

0 0.1 0.2  
Km

Coordinate System: GDA 1994 MGA Zone 55

ARTC makes no representation or warranty and assumes no duty of care or other responsibility to any party as to the completeness, accuracy or suitability of the information contained in this GIS map. The GIS map has been prepared from material provided to ARTC by an external source and ARTC has not taken any steps to verify the completeness, accuracy or suitability of that material.

ARTC will not be responsible for any loss or damage suffered as a result of any person whatsoever placing reliance upon the information contained within this GIS map.

Date: 16/07/2020

Paper: A4

Author: GHD

Scale: 1:5,000

Data Sources: Basemap layers: NSWSS; All other layers: JacobsGHD

**INLAND RAIL** **ARTC**

The Australian Government is delivering Inland Rail through the Australian Rail Track Corporation (ARTC) in partnership with the private sector.



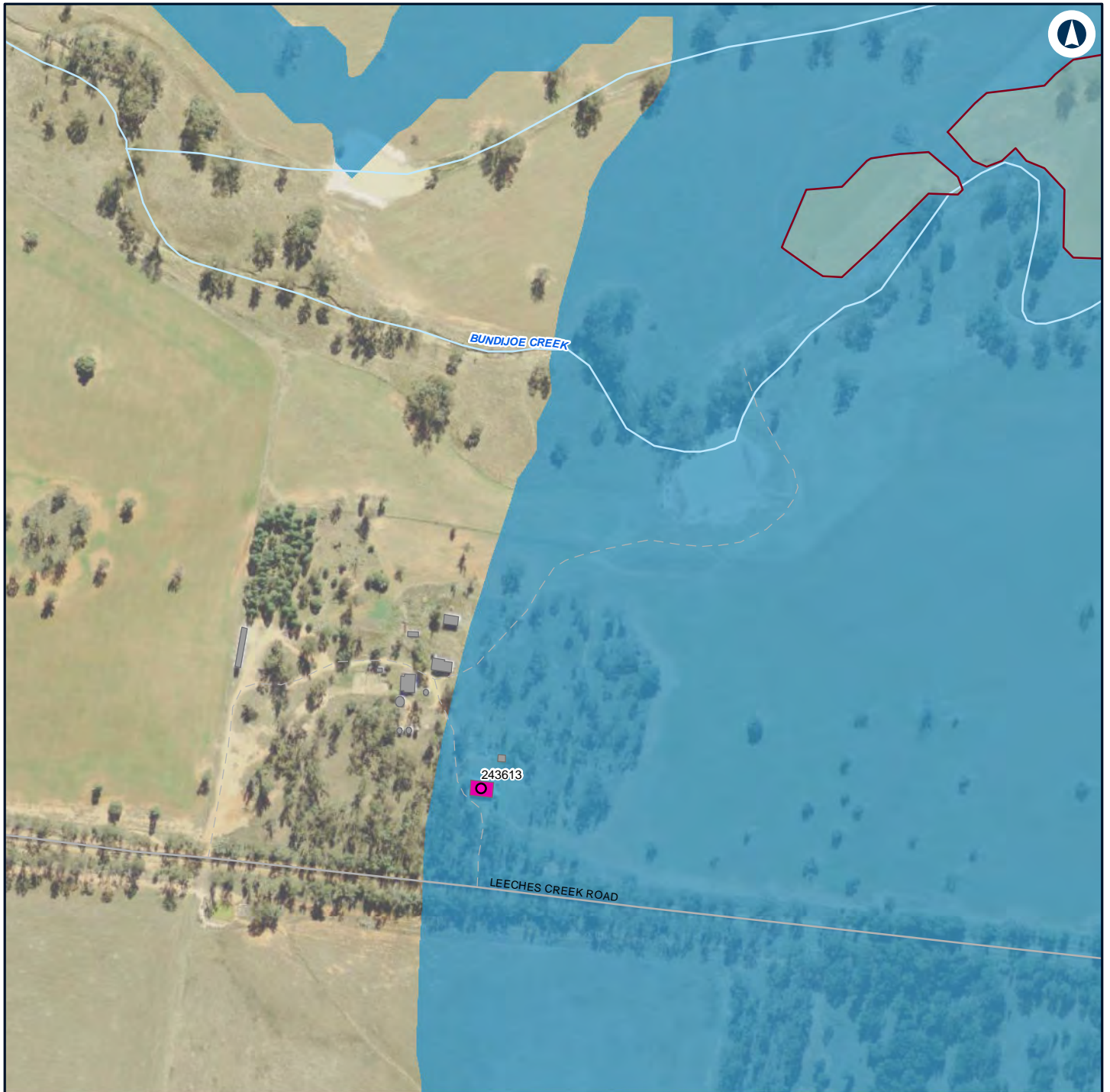

## LEGEND

**Structure type** 35 - 40

Residential

Other

Residential

**Noise level (dBA L**

Aeq 15 minute)

30 - 35



## NARROMINE TO NARRABRI

Construction noise contours, Scenario ROAD03 - Road Earthworks

Appendix G - Page 107 of 304

0 0.1 0.2  
Km

Coordinate System: GDA 1994 MGA Zone 55

ARTC makes no representation or warranty and assumes no duty of care or other responsibility to any party as to the completeness, accuracy or suitability of the information contained in this GIS map. The GIS map has been prepared from material provided to ARTC by an external source and ARTC has not taken any steps to verify the completeness, accuracy or suitability of that material.

ARTC will not be responsible for any loss or damage suffered as a result of any person whatsoever placing reliance upon the information contained within this GIS map.

Date: 16/07/2020

Paper: A4

Author: GHD

Scale: 1:5,000

Data Sources: Basemap layers: NSWSS; All other layers: JacobsGHD

**INLAND RAIL** **ARTC**

The Australian Government is delivering Inland Rail through the Australian Rail Track Corporation (ARTC) in partnership with the private sector.

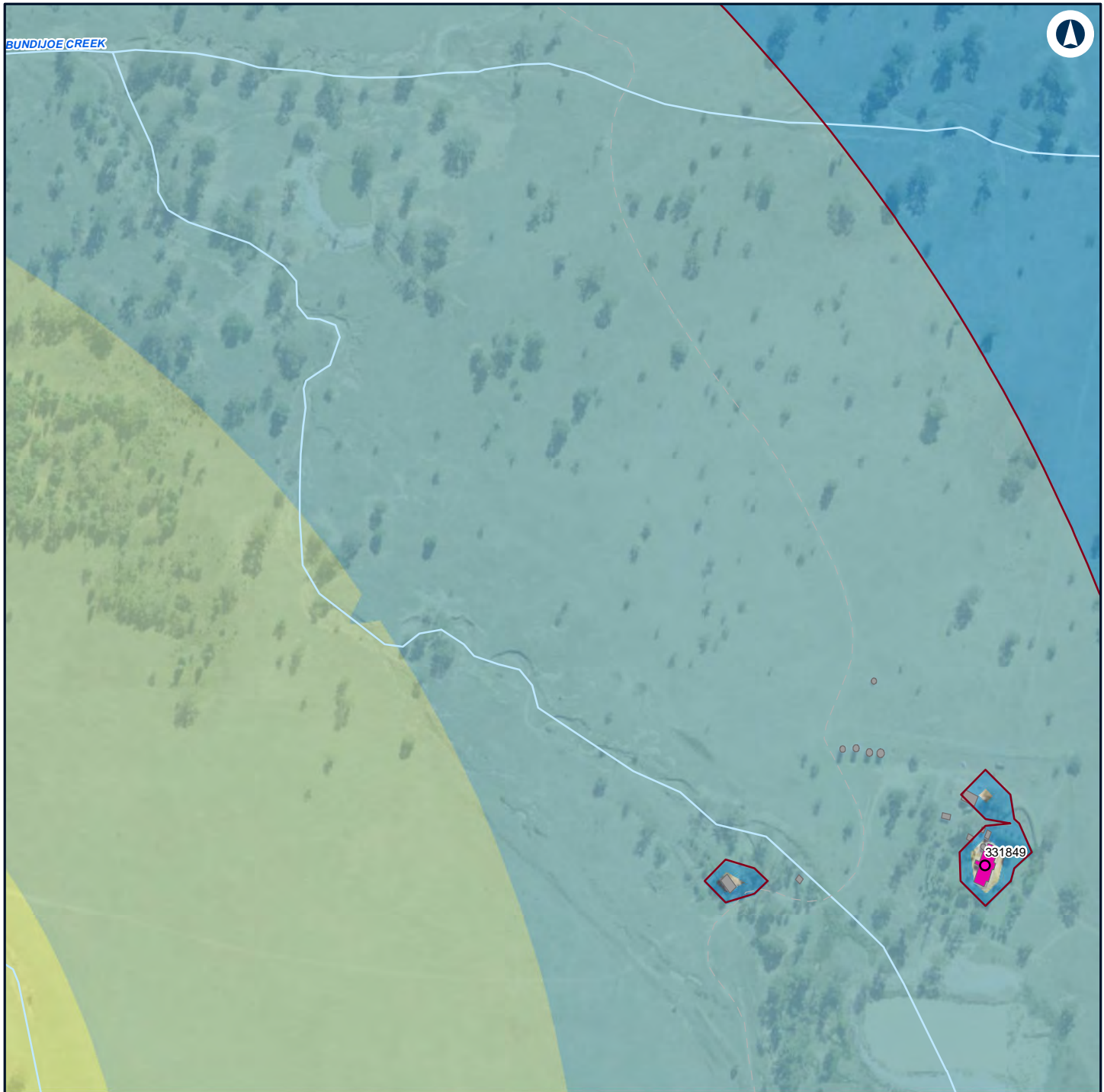

#### LEGEND

<b>Structure type</b>		35 - 40
● Residential		40 - 45
■ Other		45 - 50
■ Residential		
<b>Noise level (dBA L Aeq 15 minute)</b>		
		30 - 35



#### NARROMINE TO NARRABRI

#### Construction noise contours, Scenario ROAD03 - Road Earthworks

Appendix G - Page 108 of 304



Coordinate System: GDA 1994 MGA Zone 55

ARTC makes no representation or warranty and assumes no duty of care or other responsibility to any party as to the completeness, accuracy or suitability of the information contained in this GIS map. The GIS map has been prepared from material provided to ARTC by an external source and ARTC has not taken any steps to verify the completeness, accuracy or suitability of that material.

ARTC will not be responsible for any loss or damage suffered as a result of any person whatsoever placing reliance upon the information contained within this GIS map.

Date: 16/07/2020

Paper: A4

Author: GHD

Scale: 1:5,000

Data Sources: Basemap layers: NSWSS; All other layers: JacobsGHD

**INLAND RAIL** **ARTC**

The Australian Government is delivering Inland Rail through the Australian Rail Track Corporation (ARTC) in partnership with the private sector.





#### LEGEND

**Structure type** 35 - 40

● Residential

■ Other

■ Residential

**Noise level (dBA L**

Aeq 15 minute)

30 - 35



#### NARROMINE TO NARRABRI

Construction noise contours, Scenario ROAD03 - Road Earthworks

Appendix G - Page 109 of 304

0 0.1 0.2  
Km

Coordinate System: GDA 1994 MGA Zone 55

ARTC makes no representation or warranty and assumes no duty of care or other responsibility to any party as to the completeness, accuracy or suitability of the information contained in this GIS map. The GIS map has been prepared from material provided to ARTC by an external source and ARTC has not taken any steps to verify the completeness, accuracy or suitability of that material.

ARTC will not be responsible for any loss or damage suffered as a result of any person whatsoever placing reliance upon the information contained within this GIS map.

Date: 16/07/2020

Paper: A4

Author: GHD

Scale: 1:5,000

Data Sources: Basemap layers: NSWSS; All other layers: JacobsGHD

**INLAND RAIL** **ARTC**

The Australian Government is delivering Inland Rail through the Australian Rail Track Corporation (ARTC) in partnership with the private sector.



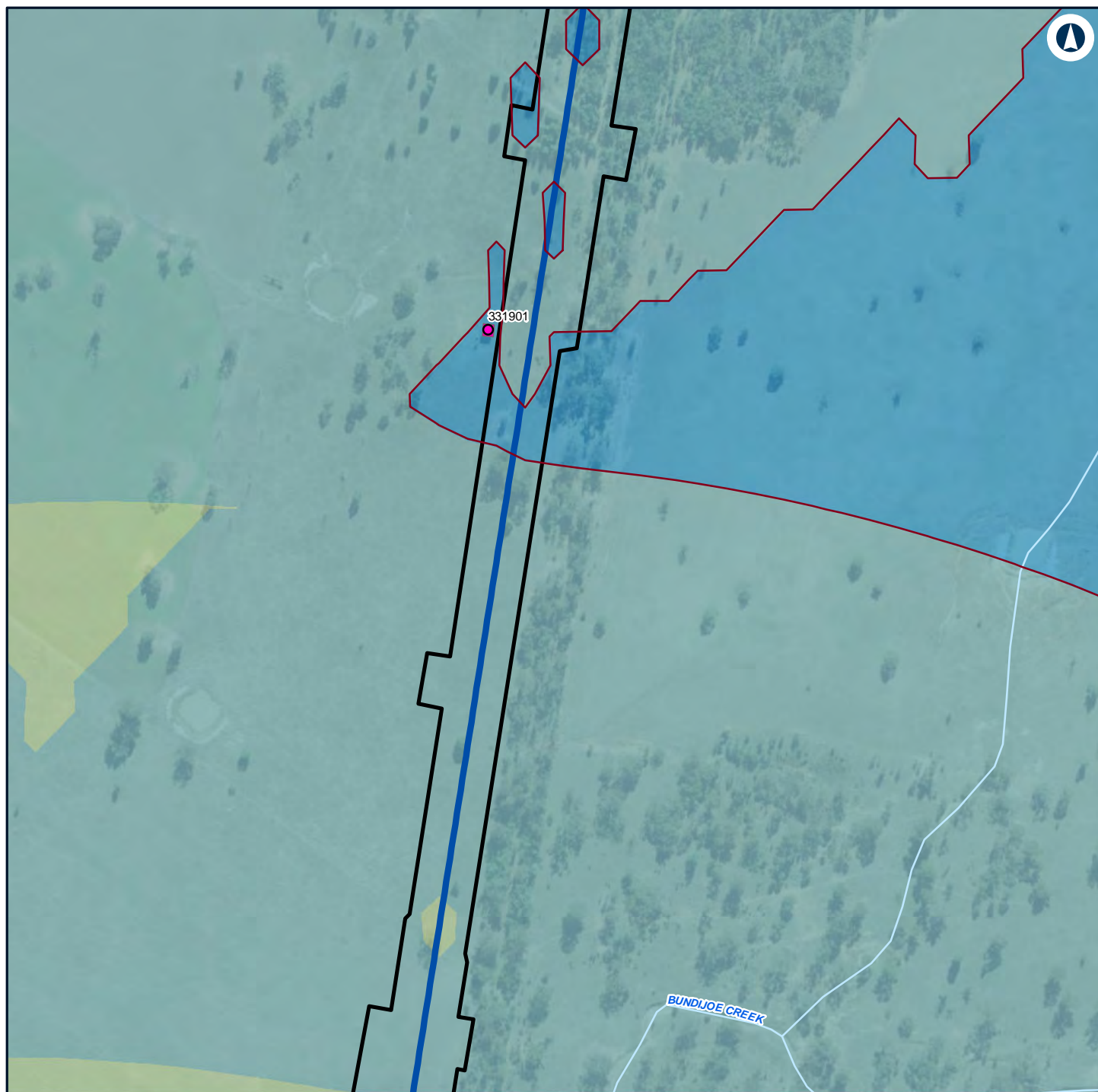

#### LEGEND

Alignment

Construction footprint

Structure type

Residential

Residential

Noise level (dBA L

Aeq 15 minute)

30 - 35

35 - 40

40 - 45

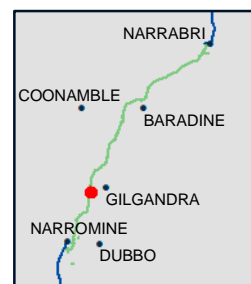

#### NARROMINE TO NARRABRI

Construction noise contours, Scenario ROAD03 - Road Earthworks

Appendix G - Page 110 of 304

0 0.1 0.2  
Km

Coordinate System: GDA 1994 MGA Zone 55

ARTC makes no representation or warranty and assumes no duty of care or other responsibility to any party as to the completeness, accuracy or suitability of the information contained in this GIS map. The GIS map has been prepared from material provided to ARTC by an external source and ARTC has not taken any steps to verify the completeness, accuracy or suitability of that material.

ARTC will not be responsible for any loss or damage suffered as a result of any person whatsoever placing reliance upon the information contained within this GIS map.

Date: 16/07/2020

Paper: A4

Author: GHD

Scale: 1:5,000

Data Sources: Basemap layers: NSWSS; All other layers: JacobsGHD

**INLAND RAIL** **ARTC**

The Australian Government is delivering Inland Rail through the Australian Rail Track Corporation (ARTC) in partnership with the private sector.

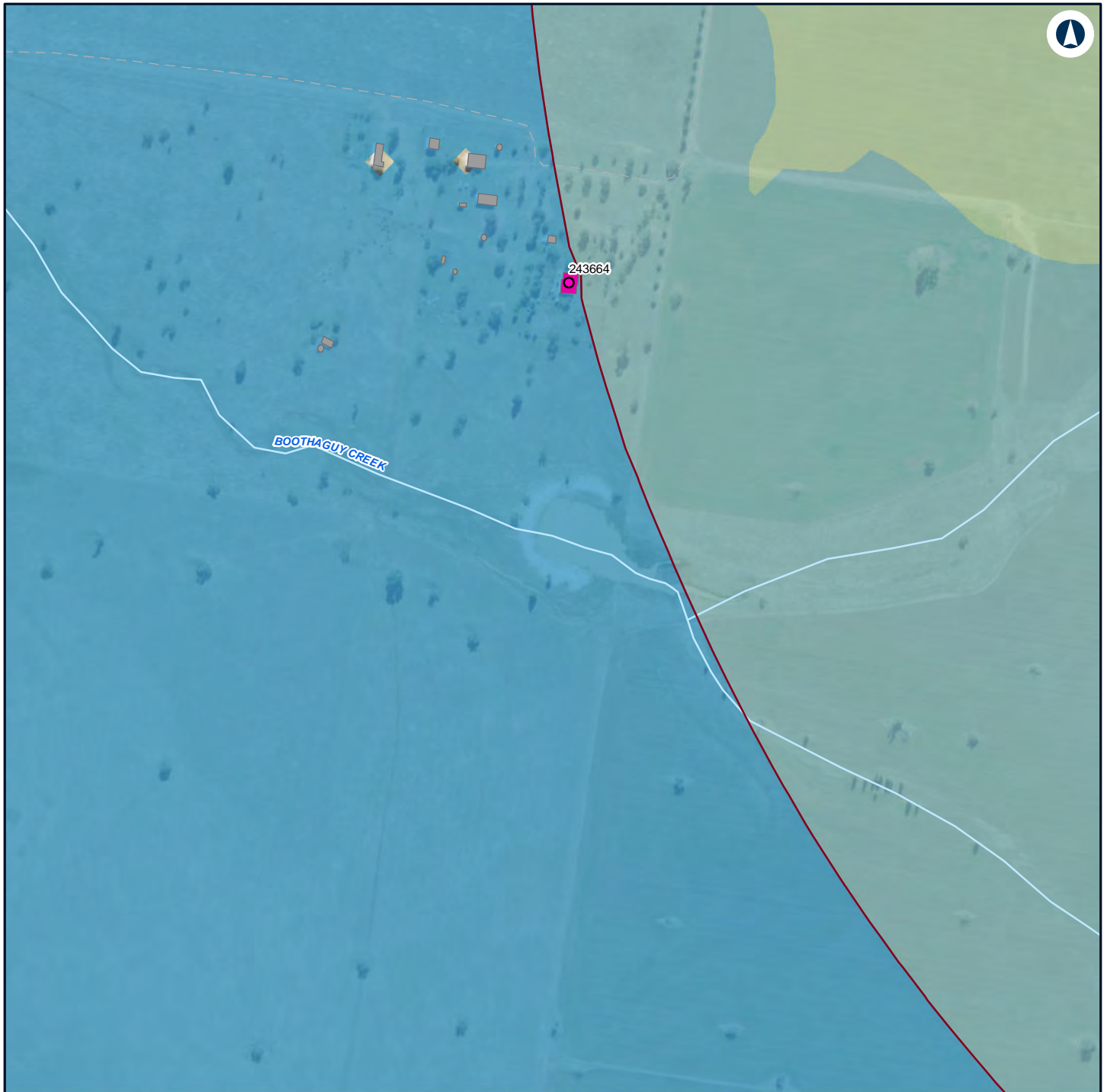

#### LEGEND

- Structure type**
- 35 - 40
  - 40 - 45
  - Other
  - Residential
- Noise level (dBA L  
Aeq 15 minute)**
- 30 - 35



#### NARROMINE TO NARRABRI

#### Construction noise contours, Scenario ROAD03 - Road Earthworks

Appendix G - Page 111 of 304

0 0.1 0.2  
Km

Coordinate System: GDA 1994 MGA Zone 55

ARTC makes no representation or warranty and assumes no duty of care or other responsibility to any party as to the completeness, accuracy or suitability of the information contained in this GIS map. The GIS map has been prepared from material provided to ARTC by an external source and ARTC has not taken any steps to verify the completeness, accuracy or suitability of that material.

ARTC will not be responsible for any loss or damage suffered as a result of any person whatsoever placing reliance upon the information contained within this GIS map.

Date: 16/07/2020

Paper: A4

Author: GHD

Scale: 1:5,000

Data Sources: Basemap layers: NSWSS; All other layers: JacobsGHD

**INLAND RAIL** **ARTC**

The Australian Government is delivering Inland Rail through the Australian Rail Track Corporation (ARTC) in partnership with the private sector.

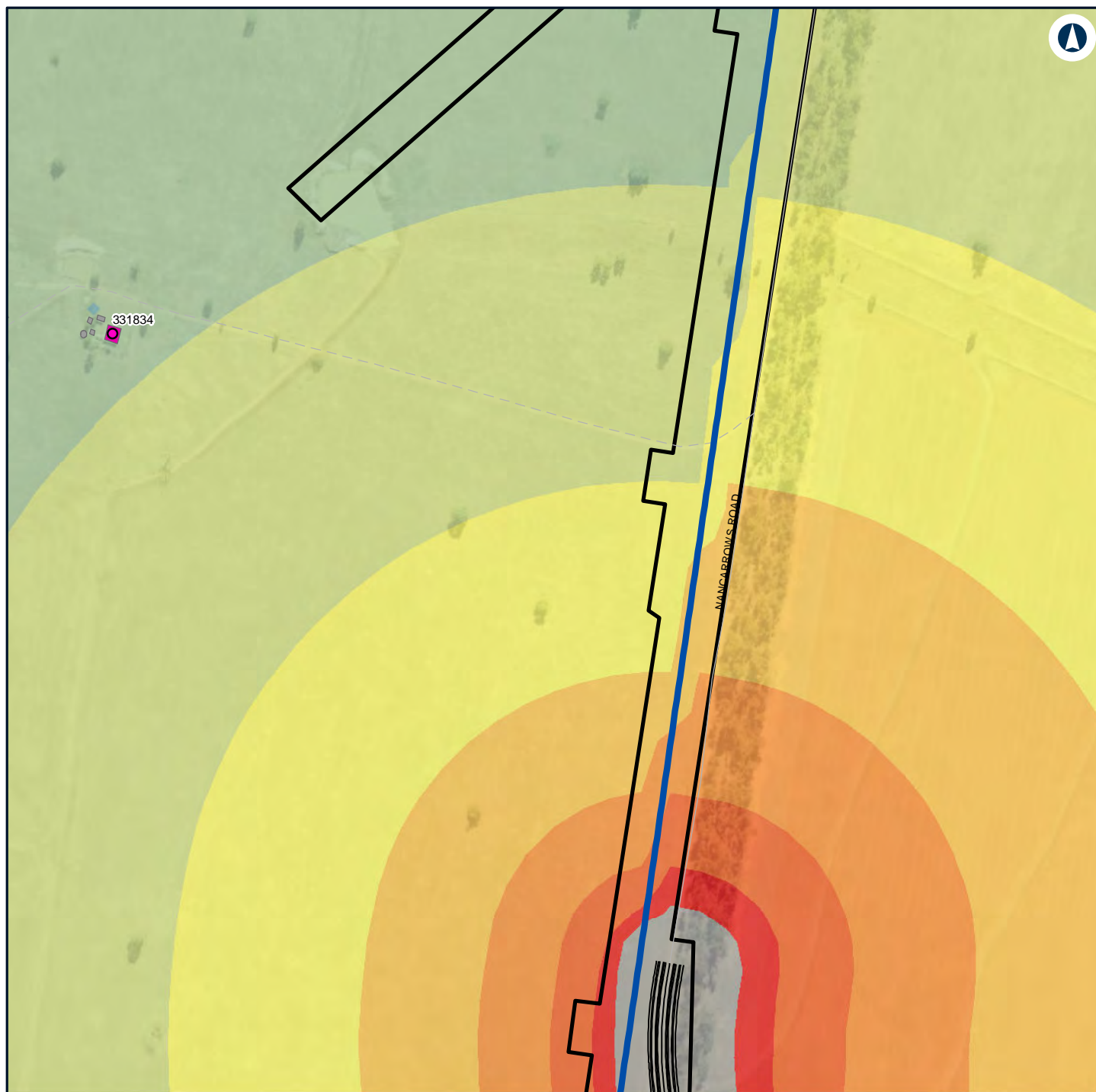

#### LEGEND

Alignment	Residential	55 - 60
Road design string	<b>Noise level (dBA L</b>	60 - 65
Construction footprint	<b>Aeq 15 minute)</b>	65 - 70
<b>Structure type</b>	35 - 40	70 - 75
Residential	40 - 45	> 75
Other	45 - 50	
	50 - 55	

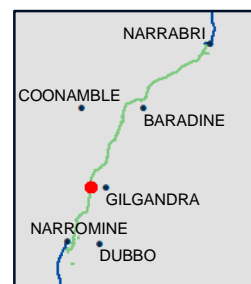

#### NARROMINE TO NARRABRI

#### Construction noise contours, Scenario ROAD03 - Road Earthworks

Appendix G - Page 112 of 304

0 0.1 0.2  
Km

Coordinate System: GDA 1994 MGA Zone 55

ARTC makes no representation or warranty and assumes no duty of care or other responsibility to any party as to the completeness, accuracy or suitability of the information contained in this GIS map. The GIS map has been prepared from material provided to ARTC by an external source and ARTC has not taken any steps to verify the completeness, accuracy or suitability of that material.

ARTC will not be responsible for any loss or damage suffered as a result of any person whatsoever placing reliance upon the information contained within this GIS map.

Date: 16/07/2020

Paper: A4

Author: GHD

Scale: 1:5,000

Data Sources: Basemap layers: NSWSS; All other layers: JacobsGHD

**INLAND RAIL** **ARTC**

The Australian Government is delivering Inland Rail through the Australian Rail Track Corporation (ARTC) in partnership with the private sector.



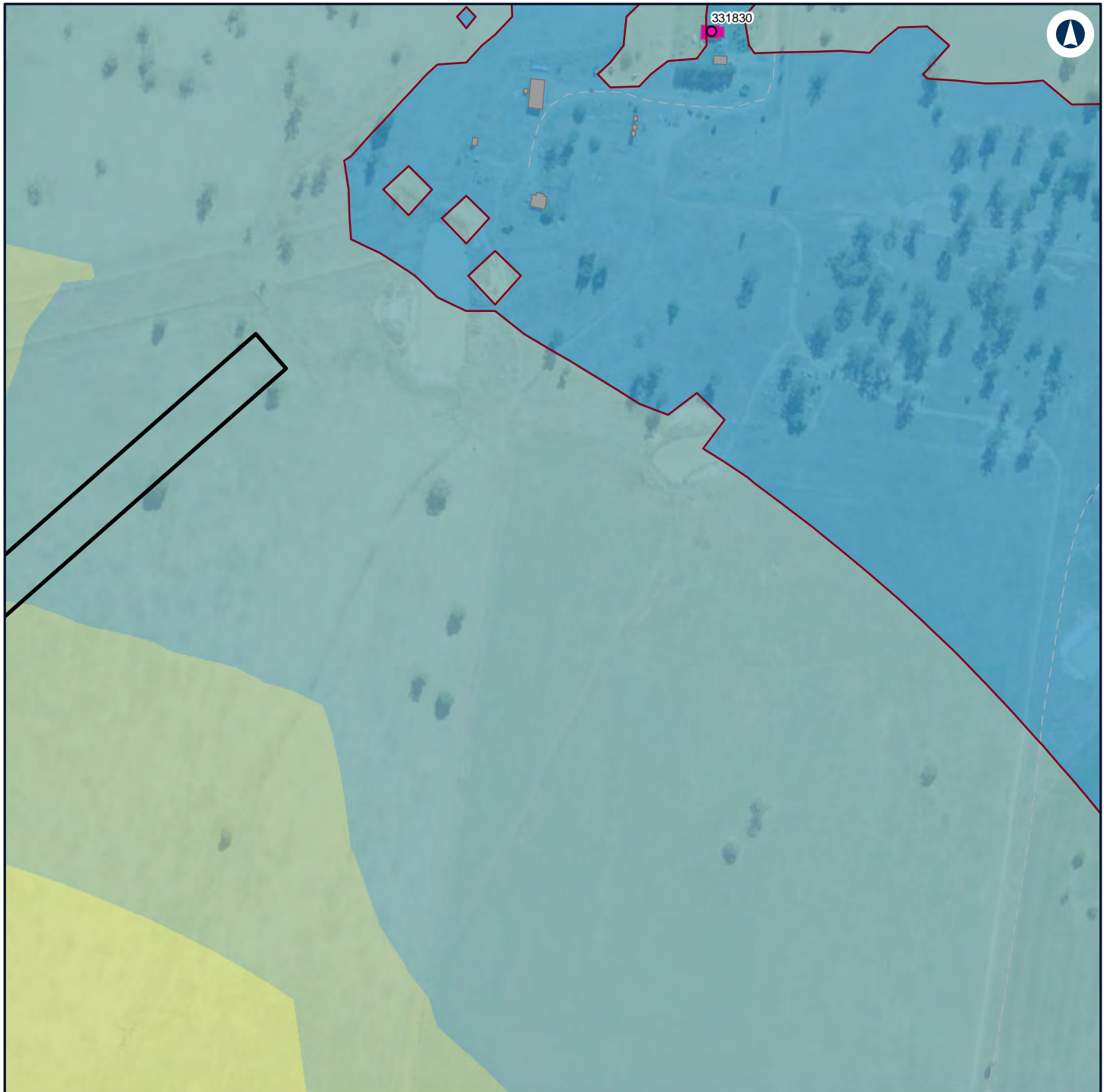

#### LEGEND

Construction footprint

#### Structure type

- Residential
- Other
- Residential

#### Noise level (dBA L Aeq 15 minute)

- 30 - 35
- 35 - 40
- 40 - 45
- 45 - 50



#### NARROMINE TO NARRABRI

#### Construction noise contours, Scenario ROAD03 - Road Earthworks

Appendix G - Page 113 of 304

0 0.1 0.2  
Km

Coordinate System: GDA 1994 MGA Zone 55

ARTC makes no representation or warranty and assumes no duty of care or other responsibility to any party as to the completeness, accuracy or suitability of the information contained in this GIS map. The GIS map has been prepared from material provided to ARTC by an external source and ARTC has not taken any steps to verify the completeness, accuracy or suitability of that material.

ARTC will not be responsible for any loss or damage suffered as a result of any person whatsoever placing reliance upon the information contained within this GIS map.

Date: 16/07/2020

Paper: A4

Author: GHD

Scale: 1:5,000

Data Sources: Basemap layers: NSWSS; All other layers: JacobsGHD

**INLAND RAIL** **ARTC**

The Australian Government is delivering Inland Rail through the Australian Rail Track Corporation (ARTC) in partnership with the private sector.



#### LEGEND

**Structure type** 35 - 40

Residential

Other

Residential

**Noise level (dBA L**

Aeq 15 minute)

30 - 35



#### NARROMINE TO NARRABRI

Construction noise contours, Scenario ROAD03 - Road Earthworks

Appendix G - Page 114 of 304

0 0.1 0.2  
Km

Coordinate System: GDA 1994 MGA Zone 55

ARTC makes no representation or warranty and assumes no duty of care or other responsibility to any party as to the completeness, accuracy or suitability of the information contained in this GIS map. The GIS map has been prepared from material provided to ARTC by an external source and ARTC has not taken any steps to verify the completeness, accuracy or suitability of that material.

ARTC will not be responsible for any loss or damage suffered as a result of any person whatsoever placing reliance upon the information contained within this GIS map.

Date: 16/07/2020

Paper: A4

Author: GHD

Scale: 1:5,000

Data Sources: Basemap layers: NSWSS; All other layers: JacobsGHD

**INLAND RAIL** **ARTC**

The Australian Government is delivering Inland Rail through the Australian Rail Track Corporation (ARTC) in partnership with the private sector.





## LEGEND

### Structure type

- Residential
- Other
- Residential

### Noise level (dBA L

Aeq 15 minute)

- 30 - 35

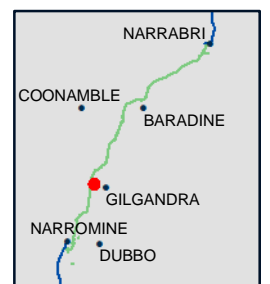

## NARROMINE TO NARRABRI

## Construction noise contours, Scenario ROAD03 - Road Earthworks

Appendix G - Page 115 of 304

0 0.1 0.2  
Km

Coordinate System: GDA 1994 MGA Zone 55

ARTC makes no representation or warranty and assumes no duty of care or other responsibility to any party as to the completeness, accuracy or suitability of the information contained in this GIS map. The GIS map has been prepared from material provided to ARTC by an external source and ARTC has not taken any steps to verify the completeness, accuracy or suitability of that material.

ARTC will not be responsible for any loss or damage suffered as a result of any person whatsoever placing reliance upon the information contained within this GIS map.

Date: 16/07/2020

Paper: A4

Author: GHD

Scale: 1:5,000

Data Sources: Basemap layers: NSWSS; All other layers: JacobsGHD

**INLAND RAIL** **ARTC**

The Australian Government is delivering Inland Rail through the Australian Rail Track Corporation (ARTC) in partnership with the private sector.



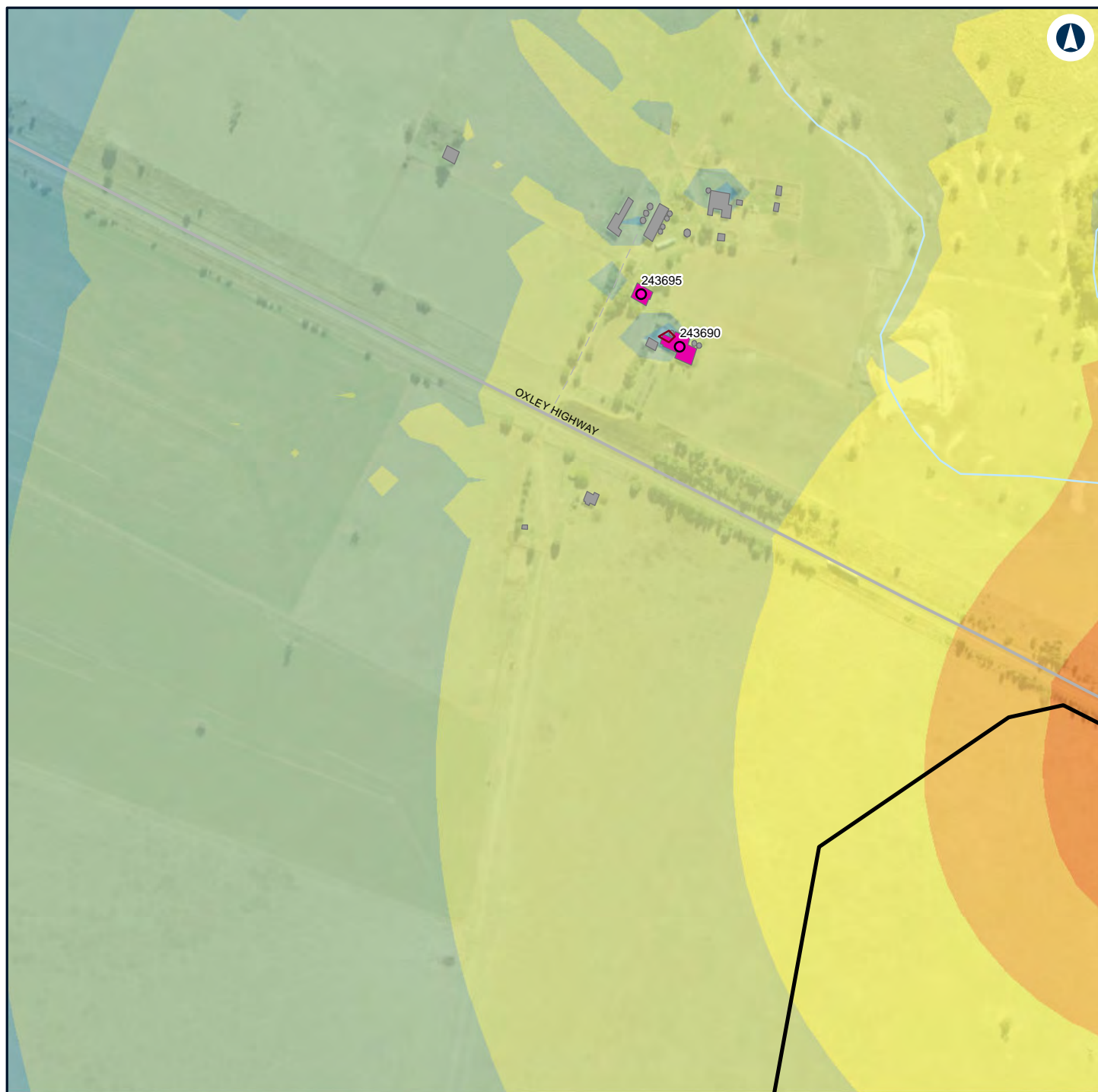

#### LEGEND

Construction footprint

#### Structure type

Residential

Other

Residential

**Noise level (dBA L Aeq 15 minute)**

30 - 35

35 - 40

40 - 45

45 - 50

50 - 55

55 - 60

60 - 65



#### NARROMINE TO NARRABRI

#### Construction noise contours, Scenario ROAD03 - Road Earthworks

Appendix G - Page 116 of 304

0 0.1 0.2  
Km

Coordinate System: GDA 1994 MGA Zone 55

ARTC makes no representation or warranty and assumes no duty of care or other responsibility to any party as to the completeness, accuracy or suitability of the information contained in this GIS map. The GIS map has been prepared from material provided to ARTC by an external source and ARTC has not taken any steps to verify the completeness, accuracy or suitability of that material.

ARTC will not be responsible for any loss or damage suffered as a result of any person whatsoever placing reliance upon the information contained within this GIS map.

Date: 16/07/2020

Paper: A4

Author: GHD

Scale: 1:5,000

Data Sources: Basemap layers: NSWSS; All other layers: JacobsGHD

**INLAND RAIL** **ARTC**

The Australian Government is delivering Inland Rail through the Australian Rail Track Corporation (ARTC) in partnership with the private sector.

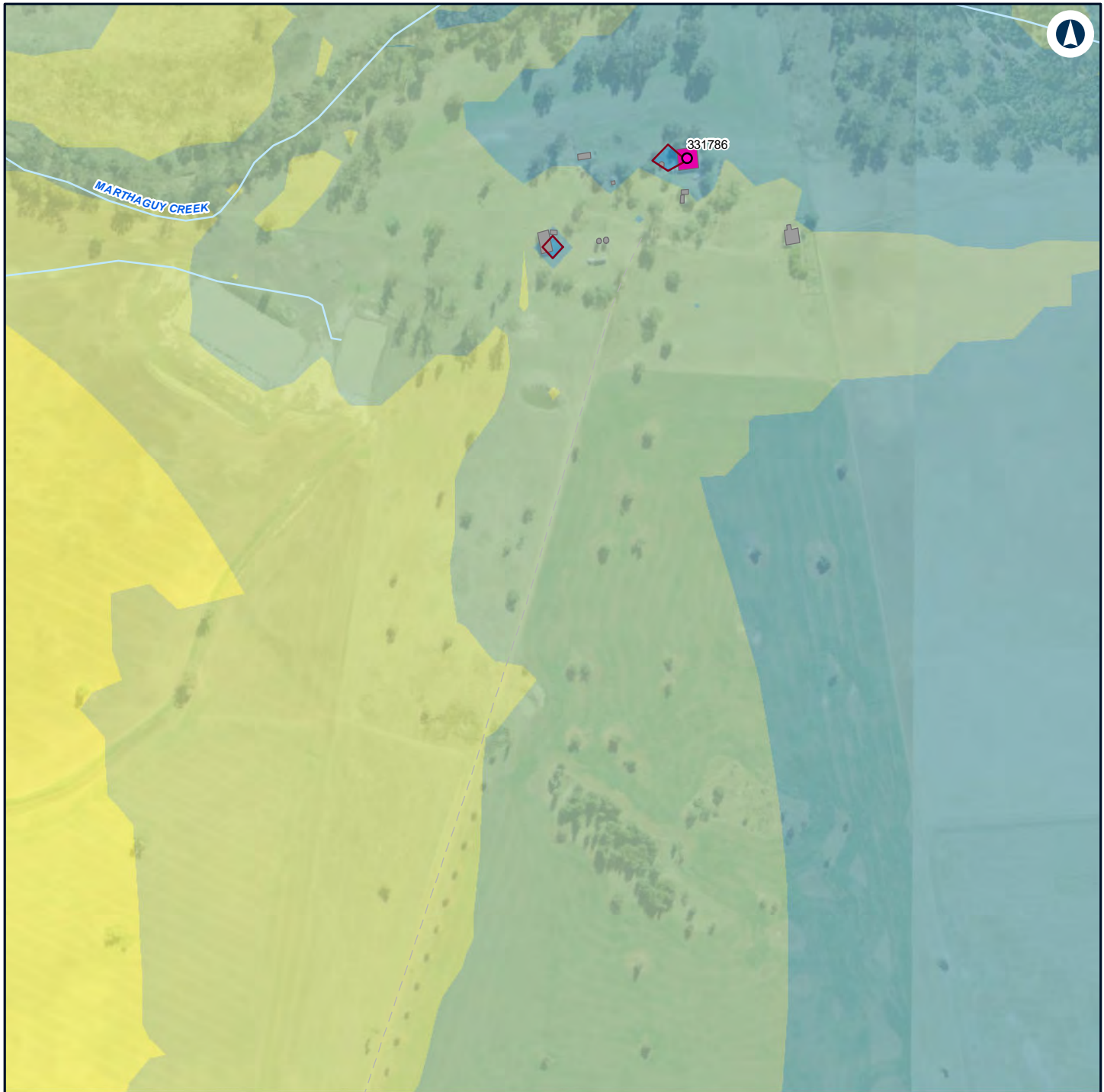

#### LEGEND

<b>Structure type</b>	35 - 40
● Residential	40 - 45
■ Other	45 - 50
■ Residential	50 - 55

#### Noise level (dBA L

Aeq 15 minute)

30 - 35
---------



#### NARROMINE TO NARRABRI

#### Construction noise contours, Scenario ROAD03 - Road Earthworks

Appendix G - Page 117 of 304

0 0.1 0.2  
Km

Coordinate System: GDA 1994 MGA Zone 55

ARTC makes no representation or warranty and assumes no duty of care or other responsibility to any party as to the completeness, accuracy or suitability of the information contained in this GIS map. The GIS map has been prepared from material provided to ARTC by an external source and ARTC has not taken any steps to verify the completeness, accuracy or suitability of that material.

ARTC will not be responsible for any loss or damage suffered as a result of any person whatsoever placing reliance upon the information contained within this GIS map.

Date: 16/07/2020

Paper: A4

Author: GHD

Scale: 1:5,000

Data Sources: Basemap layers: NSWSS; All other layers: JacobsGHD

**INLAND RAIL** **ARTC**

The Australian Government is delivering Inland Rail through the Australian Rail Track Corporation (ARTC), in partnership with the private sector.



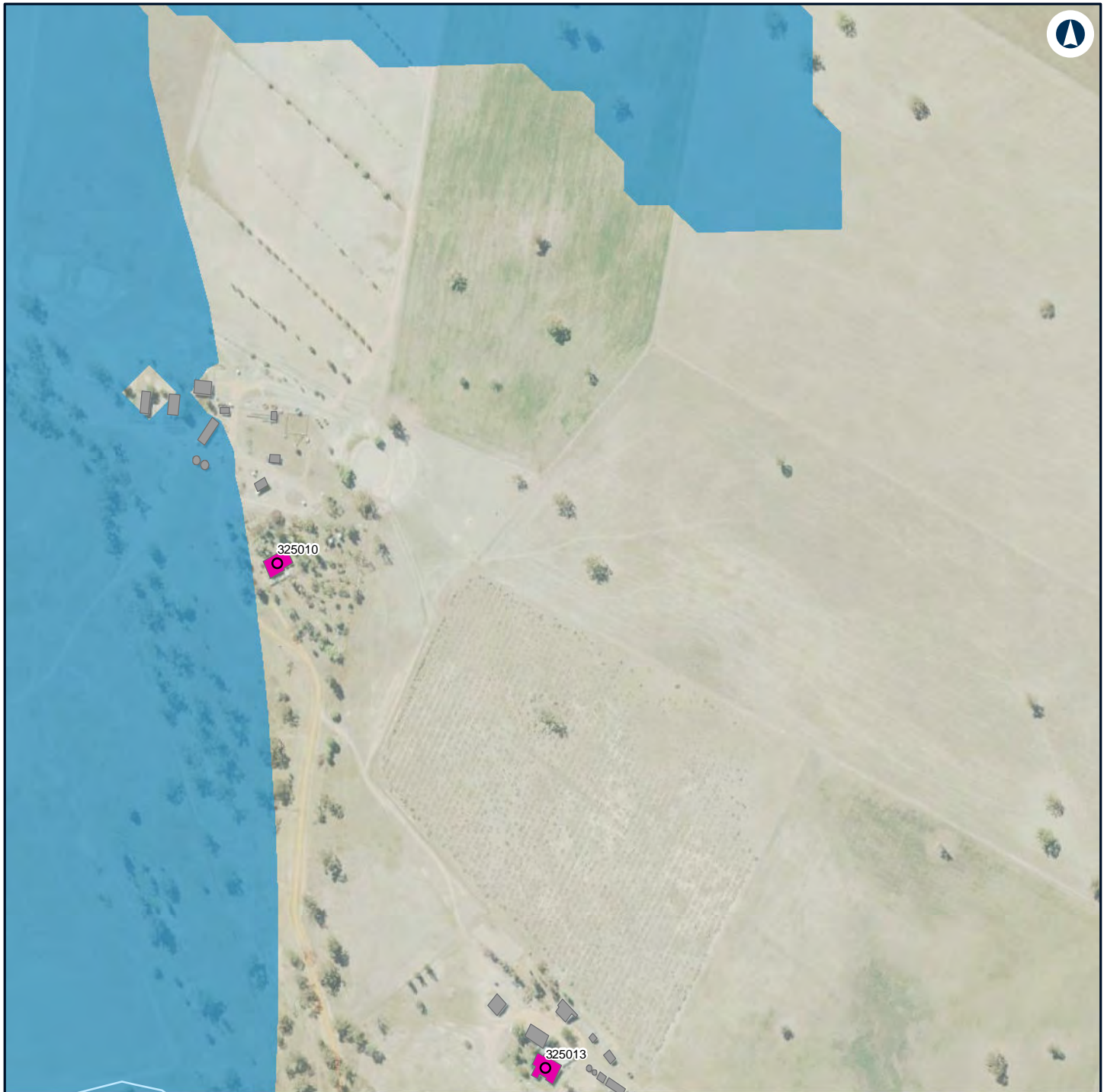

## LEGEND

### Structure type

- Residential
- Other
- Residential

### Noise level (dBA L

Aeq 15 minute)

30 - 35



## NARROMINE TO NARRABRI

## Construction noise contours, Scenario ROAD03 - Road Earthworks

Appendix G - Page 118 of 304

0 0.1 0.2  
Km

Coordinate System: GDA 1994 MGA Zone 55

ARTC makes no representation or warranty and assumes no duty of care or other responsibility to any party as to the completeness, accuracy or suitability of the information contained in this GIS map. The GIS map has been prepared from material provided to ARTC by an external source and ARTC has not taken any steps to verify the completeness, accuracy or suitability of that material.

ARTC will not be responsible for any loss or damage suffered as a result of any person whatsoever placing reliance upon the information contained within this GIS map.

Date: 16/07/2020

Paper: A4

Author: GHD

Scale: 1:5,000

Data Sources: Basemap layers: NSWSS; All other layers: JacobsGHD

**INLAND RAIL** **ARTC**

The Australian Government is delivering Inland Rail through the Australian Rail Track Corporation (ARTC) in partnership with the private sector.



## LEGEND

### Structure type

- Residential
- Other
- Residential

### Noise level (dBA L

Aeq 15 minute)

- 30 - 35

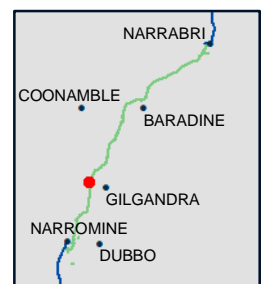

## NARROMINE TO NARRABRI

## Construction noise contours, Scenario ROAD03 - Road Earthworks

Appendix G - Page 119 of 304

0 0.1 0.2  
Km

Coordinate System: GDA 1994 MGA Zone 55

ARTC makes no representation or warranty and assumes no duty of care or other responsibility to any party as to the completeness, accuracy or suitability of the information contained in this GIS map. The GIS map has been prepared from material provided to ARTC by an external source and ARTC has not taken any steps to verify the completeness, accuracy or suitability of that material.

ARTC will not be responsible for any loss or damage suffered as a result of any person whatsoever placing reliance upon the information contained within this GIS map.

Date: 16/07/2020

Paper: A4

Author: GHD

Scale: 1:5,000

Data Sources: Basemap layers: NSWSS; All other layers: JacobsGHD

**INLAND RAIL** **ARTC**

The Australian Government is delivering Inland Rail through the Australian Rail Track Corporation (ARTC) in partnership with the private sector.



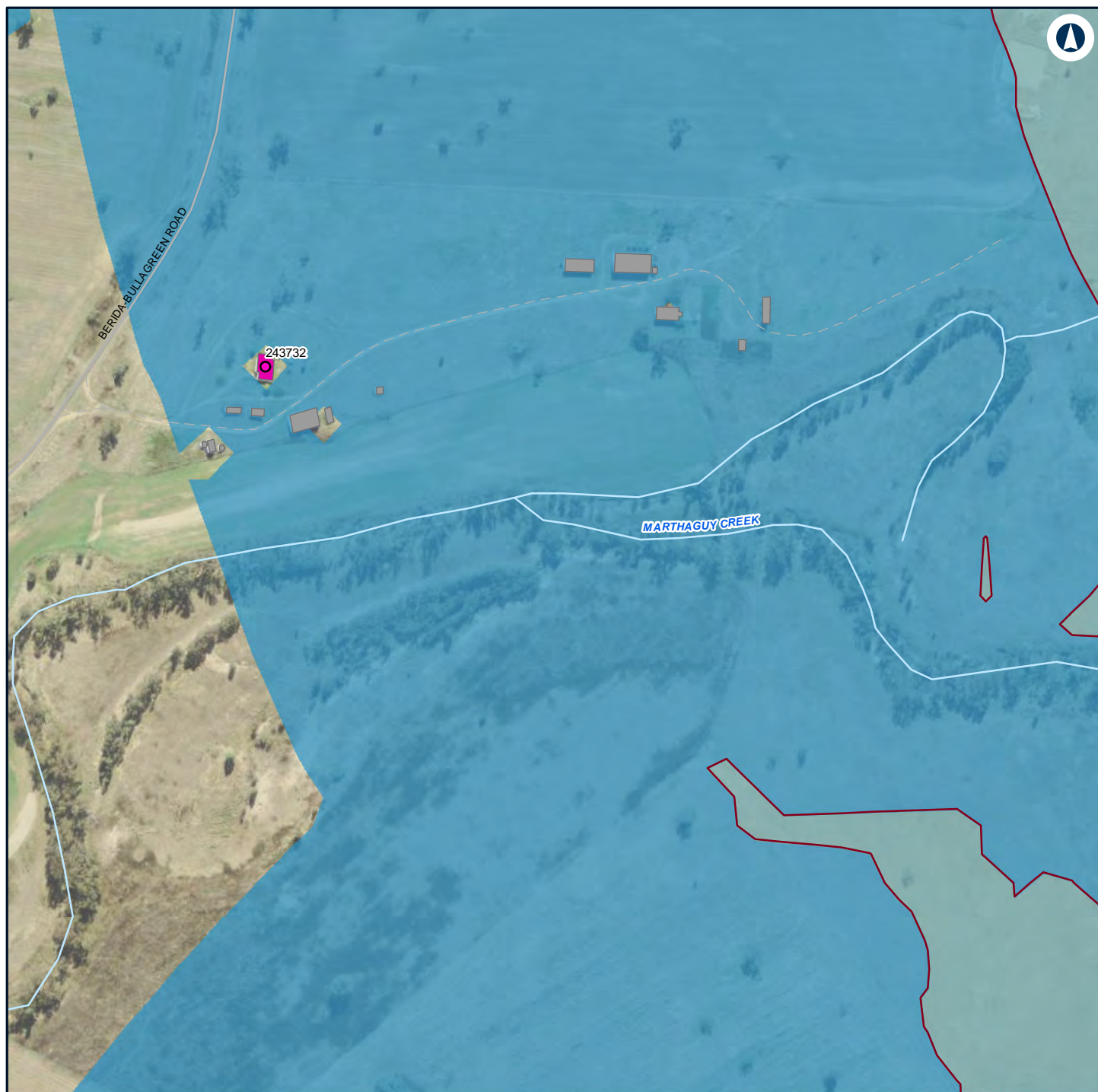

## LEGEND

**Structure type** 35 - 40

Residential

Other

Residential

**Noise level (dBA L**

Aeq 15 minute)

30 - 35

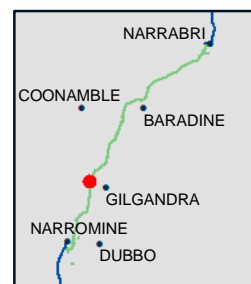

## NARROMINE TO NARRABRI

Construction noise contours, Scenario ROAD03 - Road Earthworks

Appendix G - Page 120 of 304

0 0.1 0.2  
Km

Coordinate System: GDA 1994 MGA Zone 55

ARTC makes no representation or warranty and assumes no duty of care or other responsibility to any party as to the completeness, accuracy or suitability of the information contained in this GIS map. The GIS map has been prepared from material provided to ARTC by an external source and ARTC has not taken any steps to verify the completeness, accuracy or suitability of that material.

ARTC will not be responsible for any loss or damage suffered as a result of any person whatsoever placing reliance upon the information contained within this GIS map.

Date: 16/07/2020

Paper: A4

Author: GHD

Scale: 1:5,000

Data Sources: Basemap layers: NSWSS; All other layers: JacobsGHD

**INLAND RAIL** **ARTC**

The Australian Government is delivering Inland Rail through the Australian Rail Track Corporation (ARTC) in partnership with the private sector.



## LEGEND

### Structure type

- Residential
- Other
- Residential

### Noise level (dBA L

Aeq 15 minute)

- 30 - 35



## NARROMINE TO NARRABRI

## Construction noise contours, Scenario ROAD03 - Road Earthworks

Appendix G - Page 121 of 304

0 0.1 0.2  
Km

Coordinate System: GDA 1994 MGA Zone 55

ARTC makes no representation or warranty and assumes no duty of care or other responsibility to any party as to the completeness, accuracy or suitability of the information contained in this GIS map. The GIS map has been prepared from material provided to ARTC by an external source and ARTC has not taken any steps to verify the completeness, accuracy or suitability of that material.

ARTC will not be responsible for any loss or damage suffered as a result of any person whatsoever placing reliance upon the information contained within this GIS map.

Date: 16/07/2020

Paper: A4

Author: GHD

Scale: 1:5,000

Data Sources: Basemap layers: NSWSS; All other layers: JacobsGHD

**INLAND RAIL** **ARTC**

The Australian Government is delivering Inland Rail through the Australian Rail Track Corporation (ARTC) in partnership with the private sector.





# LEGEND

## Structure type

- Residential
- Other
- Residential

## Noise level (dBA L

Aeq 15 minute)

30 - 35



## NARROMINE TO NARRABRI

## Construction noise contours, Scenario ROAD03 - Road Earthworks

Appendix G - Page 122 of 304

0 0.1 0.2  
Km

Coordinate System: GDA 1994 MGA Zone 55

ARTC makes no representation or warranty and assumes no duty of care or other responsibility to any party as to the completeness, accuracy or suitability of the information contained in this GIS map. The GIS map has been prepared from material provided to ARTC by an external source and ARTC has not taken any steps to verify the completeness, accuracy or suitability of that material.

ARTC will not be responsible for any loss or damage suffered as a result of any person whatsoever placing reliance upon the information contained within this GIS map.

Date: 16/07/2020

Paper: A4

Author: GHD

Scale: 1:5,000

Data Sources: Basemap layers: NSWSS; All other layers: JacobsGHD

**INLAND RAIL** **ARTC**

The Australian Government is delivering Inland Rail through the Australian Rail Track Corporation (ARTC) in partnership with the private sector.

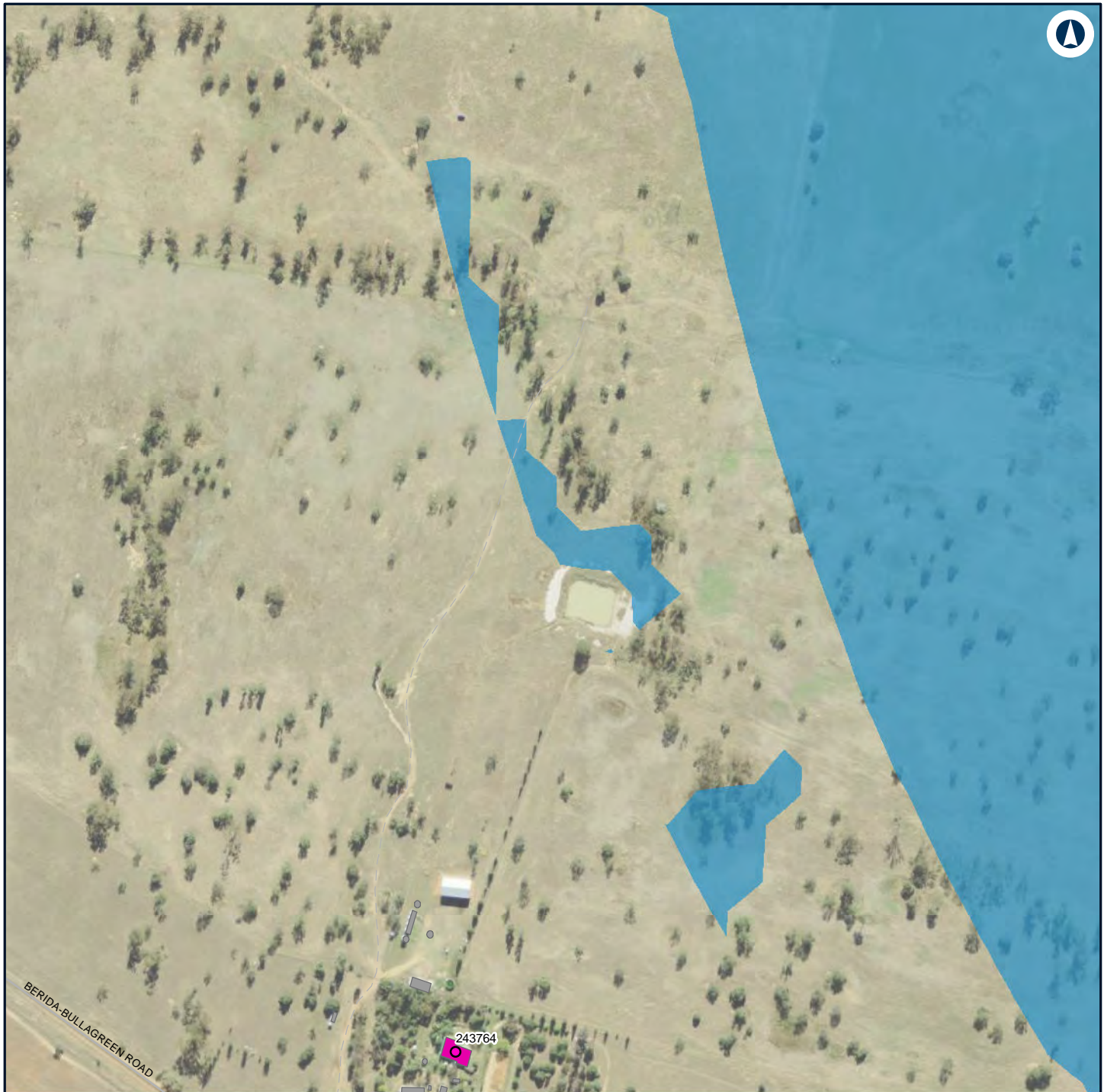

## LEGEND

### Structure type

- Residential
- Other
- Residential

### Noise level (dBA L

Aeq 15 minute)

30 - 35



## NARROMINE TO NARRABRI

## Construction noise contours, Scenario ROAD03 - Road Earthworks

Appendix G - Page 123 of 304

0 0.1 0.2  
Km

Coordinate System: GDA 1994 MGA Zone 55

ARTC makes no representation or warranty and assumes no duty of care or other responsibility to any party as to the completeness, accuracy or suitability of the information contained in this GIS map. The GIS map has been prepared from material provided to ARTC by an external source and ARTC has not taken any steps to verify the completeness, accuracy or suitability of that material.

ARTC will not be responsible for any loss or damage suffered as a result of any person whatsoever placing reliance upon the information contained within this GIS map.

Date: 16/07/2020

Paper: A4

Author: GHD

Scale: 1:5,000

Data Sources: Basemap layers: NSWSS; All other layers: JacobsGHD

**INLAND RAIL** **ARTC**

The Australian Government is delivering Inland Rail through the Australian Rail Track Corporation (ARTC) in partnership with the private sector.





**LEGEND**

**Structure type**

- Residential
- Other
- Residential

**Noise level (dBA L  
Aeq 15 minute)**

- 30 - 35



0                      0.1                      0.2

————— Km

Coordinate System: GDA 1994 MGA Zone 55

ARTC makes no representation or warranty and assumes no duty of care or other responsibility to any party as to the completeness, accuracy or suitability of the information contained in this GIS map. The GIS map has been prepared from material provided to ARTC by an external source and ARTC has not taken any steps to verify the completeness, accuracy or suitability of that material.

ARTC will not be responsible for any loss or damage suffered as a result of any person whatsoever placing reliance upon the information contained within this GIS map.

Date: 16/07/2020      Paper: A4

Author: GHD            Scale: 1:5,000

Data Sources: Basemap layers: NSWSS; All other layers: JacobsGHD

**INLAND  
RAIL**

**ARTC**

The Australian Government is delivering Inland Rail through the Australian Rail Track Corporation (ARTC) in partnership with the private sector.

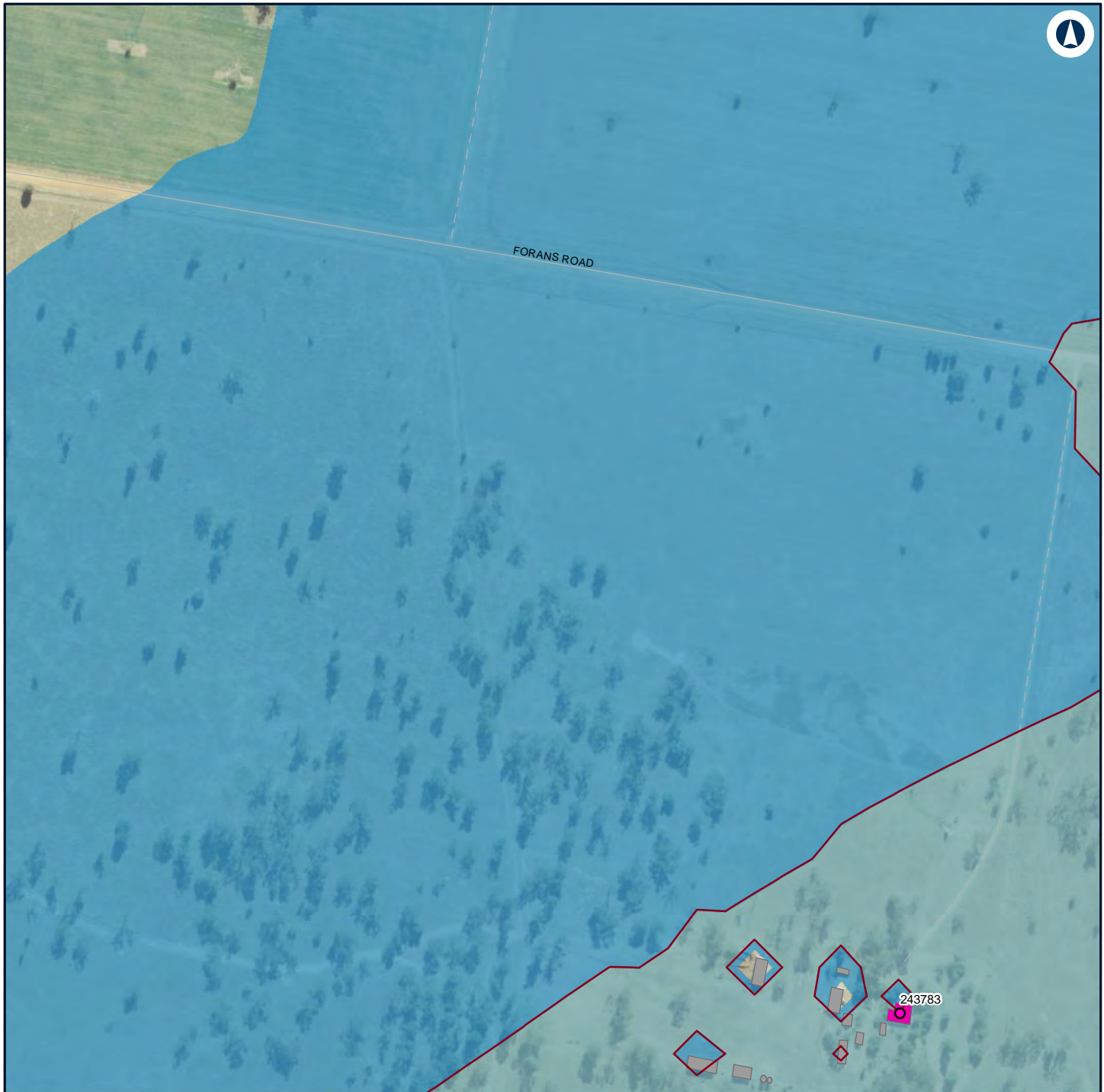

#### LEGEND

**Structure type** 35 - 40

Residential

Other

Residential

**Noise level (dBA L**

Aeq 15 minute)

30 - 35



#### NARROMINE TO NARRABRI

Construction noise contours, Scenario ROAD03 - Road Earthworks

Appendix G - Page 125 of 304

0 0.1 0.2  
Km

Coordinate System: GDA 1994 MGA Zone 55

ARTC makes no representation or warranty and assumes no duty of care or other responsibility to any party as to the completeness, accuracy or suitability of the information contained in this GIS map. The GIS map has been prepared from material provided to ARTC by an external source and ARTC has not taken any steps to verify the completeness, accuracy or suitability of that material.

ARTC will not be responsible for any loss or damage suffered as a result of any person whatsoever placing reliance upon the information contained within this GIS map.

Date: 16/07/2020

Paper: A4

Author: GHD

Scale: 1:5,000

Data Sources: Basemap layers: NSWSS; All other layers: JacobsGHD

**INLAND RAIL** **ARTC**

The Australian Government is delivering Inland Rail through the Australian Rail Track Corporation (ARTC) in partnership with the private sector.



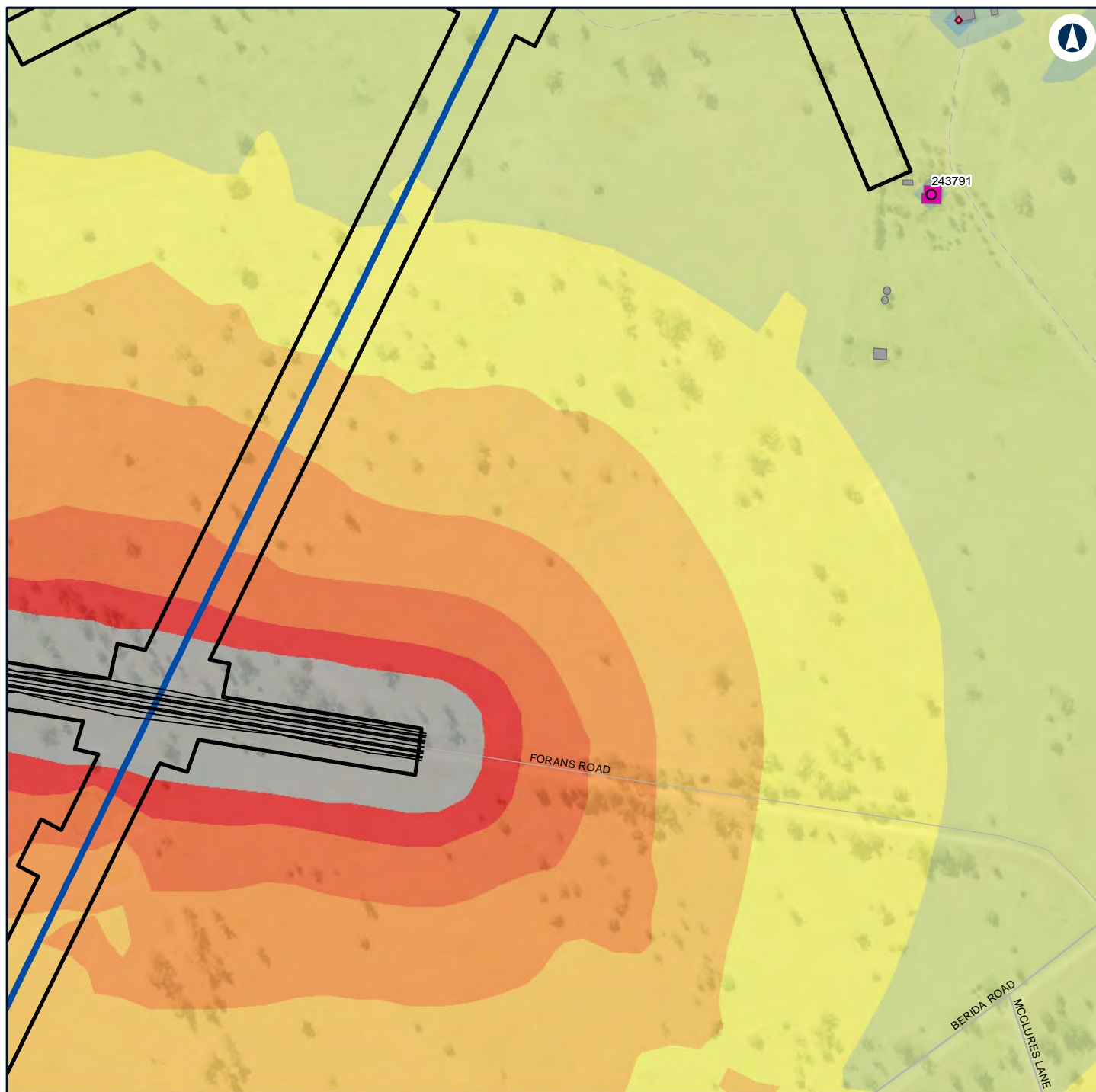

#### LEGEND

Alignment	Residential	50 - 55
Road design string	<b>Noise level (dBA L</b>	55 - 60
Construction footprint	<b>Aeq 15 minute)</b>	60 - 65
<b>Structure type</b>	30 - 35	65 - 70
Residential	35 - 40	> 75
Other	40 - 45	
	45 - 50	

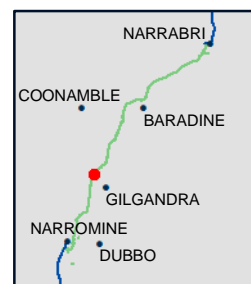

#### NARROMINE TO NARRABRI

#### Construction noise contours, Scenario ROAD03 - Road Earthworks

Appendix G - Page 126 of 304

0 0.1 0.2  
Km

Coordinate System: GDA 1994 MGA Zone 55

ARTC makes no representation or warranty and assumes no duty of care or other responsibility to any party as to the completeness, accuracy or suitability of the information contained in this GIS map. The GIS map has been prepared from material provided to ARTC by an external source and ARTC has not taken any steps to verify the completeness, accuracy or suitability of that material.

ARTC will not be responsible for any loss or damage suffered as a result of any person whatsoever placing reliance upon the information contained within this GIS map.

Date: 16/07/2020

Paper: A4

Author: GHD

Scale: 1:5,000

Data Sources: Basemap layers: NSWSS; All other layers: JacobsGHD

**INLAND RAIL** **ARTC**

The Australian Government is delivering Inland Rail through the Australian Rail Track Corporation (ARTC) in partnership with the private sector.



# LEGEND

## Structure type

- Residential
- Other
- Residential

## Noise level (dBA L

Aeq 15 minute)

30 - 35



## NARROMINE TO NARRABRI

## Construction noise contours, Scenario ROAD03 - Road Earthworks

Appendix G - Page 127 of 304

0 0.1 0.2 Km

Coordinate System: GDA 1994 MGA Zone 55

ARTC makes no representation or warranty and assumes no duty of care or other responsibility to any party as to the completeness, accuracy or suitability of the information contained in this GIS map. The GIS map has been prepared from material provided to ARTC by an external source and ARTC has not taken any steps to verify the completeness, accuracy or suitability of that material.

ARTC will not be responsible for any loss or damage suffered as a result of any person whatsoever placing reliance upon the information contained within this GIS map.

Date: 16/07/2020

Paper: A4

Author: GHD

Scale: 1:5,000

Data Sources: Basemap layers: NSWSS; All other layers: JacobsGHD

**INLAND RAIL** **ARTC**

The Australian Government is delivering Inland Rail through the Australian Rail Track Corporation (ARTC) in partnership with the private sector.



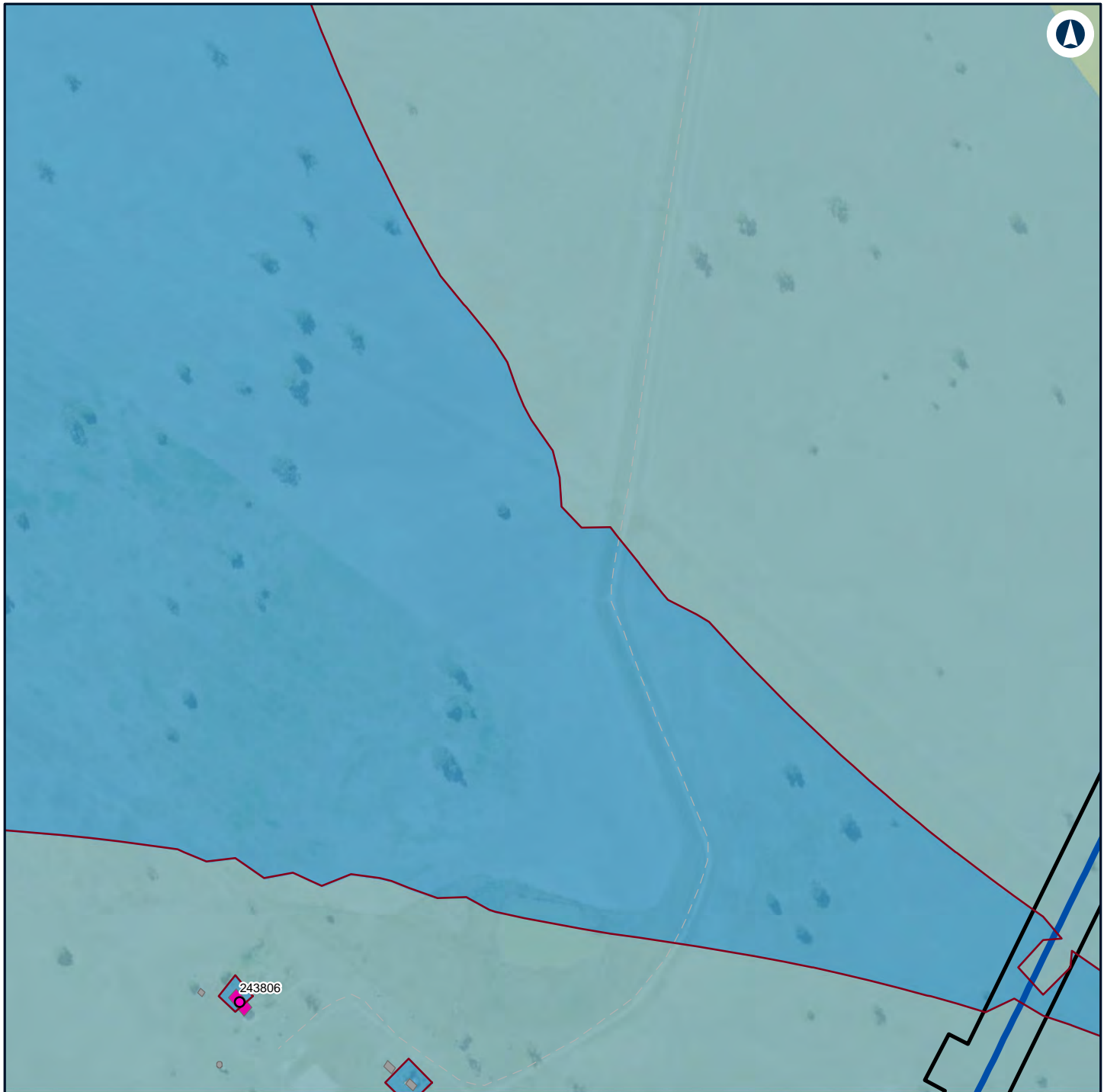

#### LEGEND

Alignment

Construction footprint

Structure type

Residential

Other

Residential

Noise level (dBA L

Aeq 15 minute)

30 - 35

35 - 40

40 - 45



#### NARROMINE TO NARRABRI

Construction noise contours, Scenario ROAD03 - Road Earthworks

Appendix G - Page 128 of 304

0 0.1 0.2 Km

Coordinate System: GDA 1994 MGA Zone 55

ARTC makes no representation or warranty and assumes no duty of care or other responsibility to any party as to the completeness, accuracy or suitability of the information contained in this GIS map. The GIS map has been prepared from material provided to ARTC by an external source and ARTC has not taken any steps to verify the completeness, accuracy or suitability of that material.

ARTC will not be responsible for any loss or damage suffered as a result of any person whatsoever placing reliance upon the information contained within this GIS map.

Date: 16/07/2020

Paper: A4

Author: GHD

Scale: 1:5,000

Data Sources: Basemap layers: NSWSS; All other layers: JacobsGHD

**INLAND RAIL** **ARTC**

The Australian Government is delivering Inland Rail through the Australian Rail Track Corporation (ARTC) in partnership with the private sector.

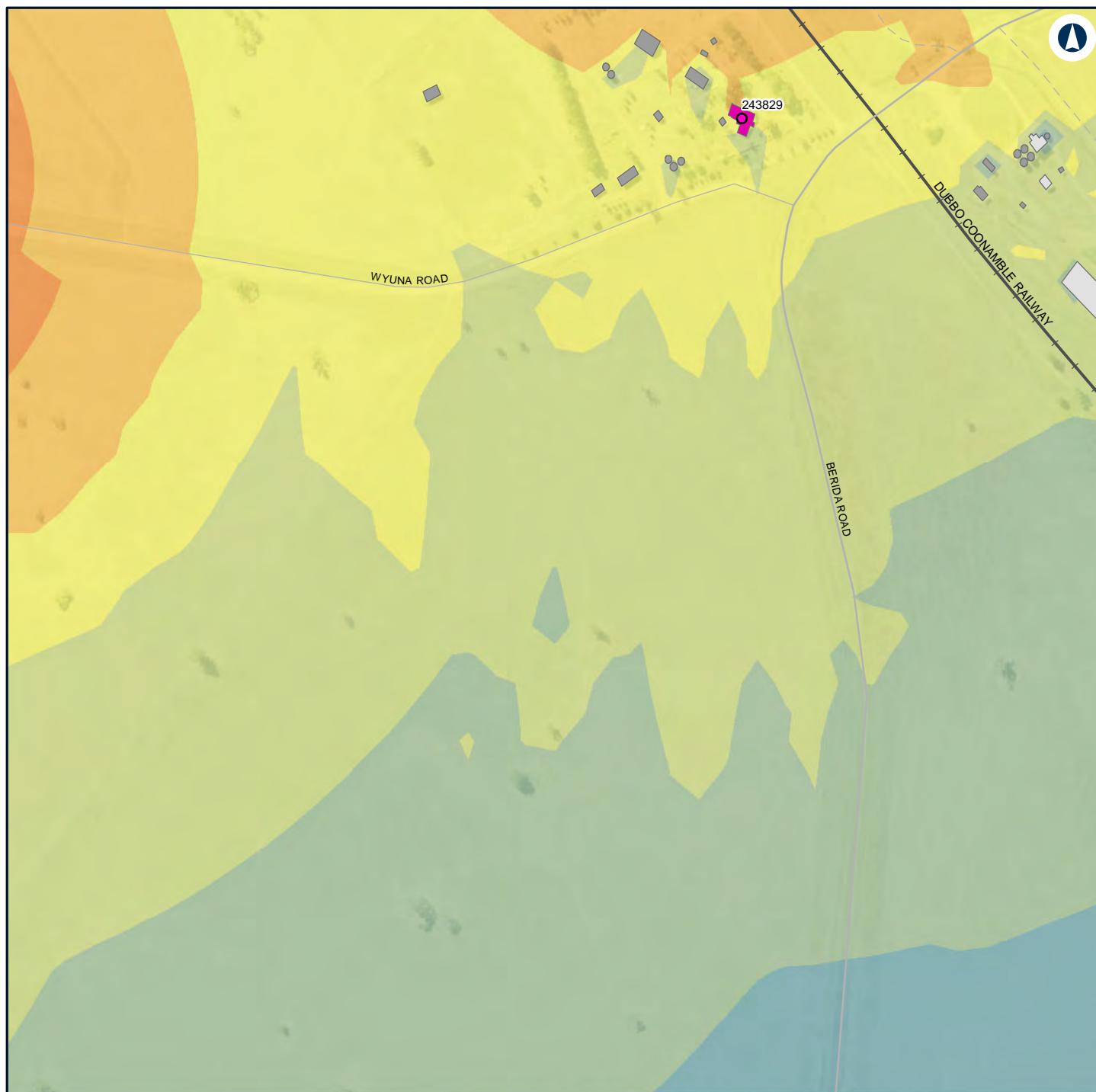

## LEGEND

### Structure type

- Residential
- Commercial/Industrial
- Other
- Residential

### Noise level (dBA L Aeq 15 minute)

- 35 - 40
- 40 - 45
- 45 - 50
- 50 - 55
- 55 - 60

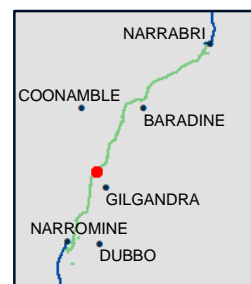

## NARROMINE TO NARRABRI

## Construction noise contours, Scenario ROAD03 - Road Earthworks

Appendix G - Page 129 of 304

0 0.1 0.2  
Km

Coordinate System: GDA 1994 MGA Zone 55

ARTC makes no representation or warranty and assumes no duty of care or other responsibility to any party as to the completeness, accuracy or suitability of the information contained in this GIS map. The GIS map has been prepared from material provided to ARTC by an external source and ARTC has not taken any steps to verify the completeness, accuracy or suitability of that material.

ARTC will not be responsible for any loss or damage suffered as a result of any person whatsoever placing reliance upon the information contained within this GIS map.

Date: 16/07/2020

Paper: A4

Author: GHD

Scale: 1:5,000

Data Sources: Basemap layers: NSWSS; All other layers: JacobsGHD

**INLAND RAIL** **ARTC**

The Australian Government is delivering Inland Rail through the Australian Rail Track Corporation (ARTC) in partnership with the private sector.





#### LEGEND

- Structure type**
- 35 - 40
  - Residential
  - Other
  - Residential
- Noise level (dBA L**  
**Aeq 15 minute)**
- 30 - 35



#### NARROMINE TO NARRABRI

#### Construction noise contours, Scenario ROAD03 - Road Earthworks

Appendix G - Page 130 of 304

0 0.1 0.2  
Km

Coordinate System: GDA 1994 MGA Zone 55

ARTC makes no representation or warranty and assumes no duty of care or other responsibility to any party as to the completeness, accuracy or suitability of the information contained in this GIS map. The GIS map has been prepared from material provided to ARTC by an external source and ARTC has not taken any steps to verify the completeness, accuracy or suitability of that material.

ARTC will not be responsible for any loss or damage suffered as a result of any person whatsoever placing reliance upon the information contained within this GIS map.

Date: 16/07/2020

Paper: A4

Author: GHD

Scale: 1:5,000

Data Sources: Basemap layers: NSWSS; All other layers: JacobsGHD

**INLAND RAIL** **ARTC**

The Australian Government is delivering Inland Rail through the Australian Rail Track Corporation (ARTC) in partnership with the private sector.



**LEGEND**

**Structure type**

- Residential
- Other
- Residential

**Noise level (dBA L  
Aeq 15 minute)**

30 - 35



**NARROMINE TO NARRABRI**
Construction noise contours, Scenario ROAD03 - Road Earthworks
Appendix G - Page 131 of 304

0      0.1      0.2  
Km

Coordinate System: GDA 1994 MGA Zone 55

ARTC makes no representation or warranty and assumes no duty of care or other responsibility to any party as to the completeness, accuracy or suitability of the information contained in this GIS map. The GIS map has been prepared from material provided to ARTC by an external source and ARTC has not taken any steps to verify the completeness, accuracy or suitability of that material. ARTC will not be responsible for any loss or damage suffered as a result of any person whatsoever placing reliance upon the information contained within this GIS map.

Date: 16/07/2020      Paper: A4  
Author: GHD      Scale: 1:5,000  
Data Sources: Basemap layers: NSWSS; All other layers: JacobsGHD

The Australian Government is delivering Inland Rail through the Australian Rail Track Corporation (ARTC) in partnership with the private sector.





#### LEGEND

- Structure type**
- Residential
  - Residential
  - Other
  - Residential
- Noise level (dBA L Aeq 15 minute)**
- 30 - 35
  - 35 - 40
  - 40 - 45



#### NARROMINE TO NARRABRI

#### Construction noise contours, Scenario ROAD03 - Road Earthworks

Appendix G - Page 132 of 304

0 0.1 0.2 Km

Coordinate System: GDA 1994 MGA Zone 55

ARTC makes no representation or warranty and assumes no duty of care or other responsibility to any party as to the completeness, accuracy or suitability of the information contained in this GIS map. The GIS map has been prepared from material provided to ARTC by an external source and ARTC has not taken any steps to verify the completeness, accuracy or suitability of that material.

ARTC will not be responsible for any loss or damage suffered as a result of any person whatsoever placing reliance upon the information contained within this GIS map.

Date: 16/07/2020

Paper: A4

Author: GHD

Scale: 1:5,000

Data Sources: Basemap layers: NSWSS; All other layers: JacobsGHD

**INLAND RAIL** **ARTC**

The Australian Government is delivering Inland Rail through the Australian Rail Track Corporation (ARTC) in partnership with the private sector.

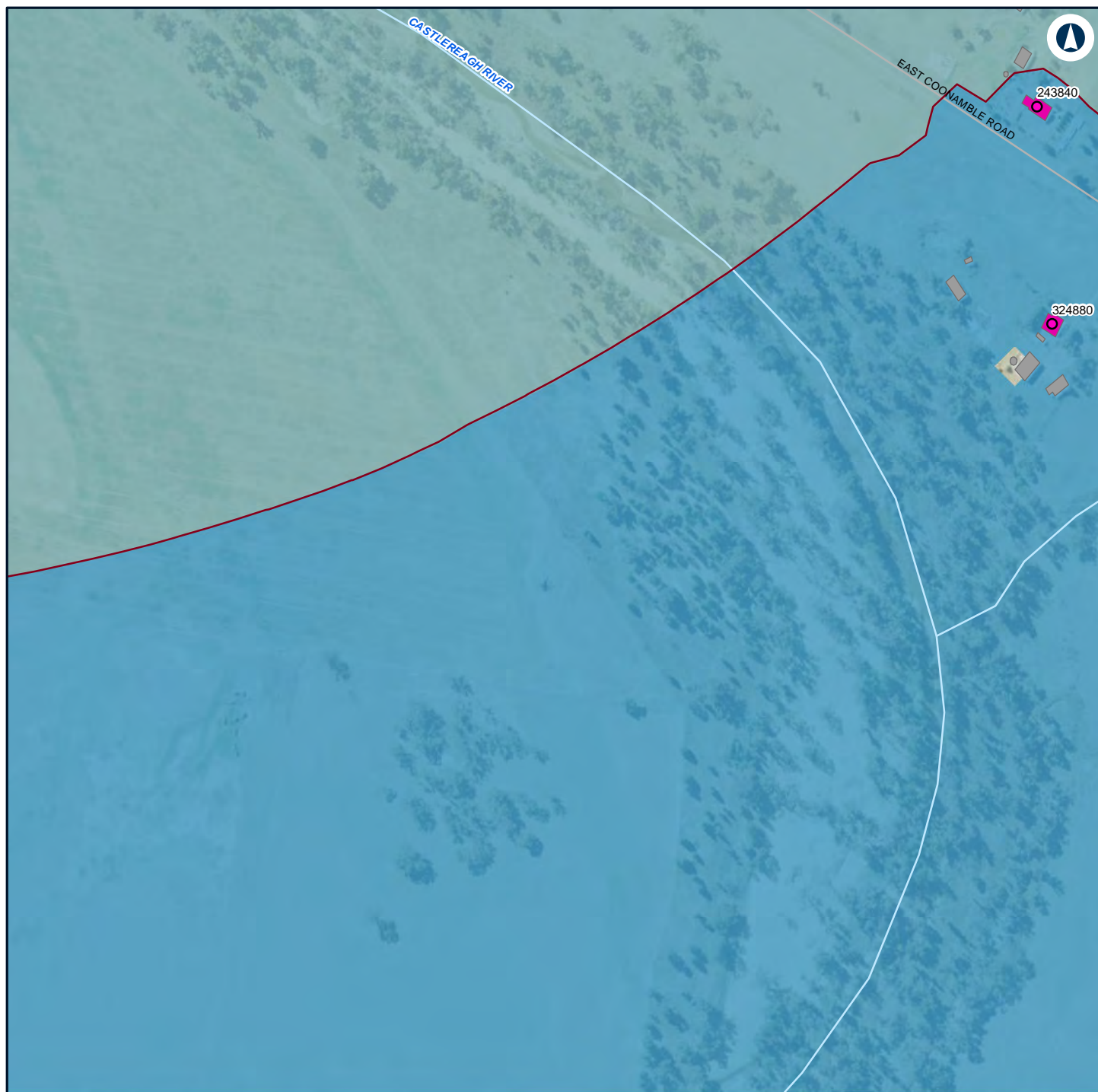

## LEGEND

**Structure type**

● Residential

■ Other

■ Residential

**Noise level (dBA L**

Aeq 15 minute)

■ 30 - 35



## NARROMINE TO NARRABRI

Construction noise contours, Scenario ROAD03 - Road Earthworks

Appendix G - Page 133 of 304

0 0.1 0.2  
Km

Coordinate System: GDA 1994 MGA Zone 55

ARTC makes no representation or warranty and assumes no duty of care or other responsibility to any party as to the completeness, accuracy or suitability of the information contained in this GIS map. The GIS map has been prepared from material provided to ARTC by an external source and ARTC has not taken any steps to verify the completeness, accuracy or suitability of that material.

ARTC will not be responsible for any loss or damage suffered as a result of any person whatsoever placing reliance upon the information contained within this GIS map.

Date: 16/07/2020

Paper: A4

Author: GHD

Scale: 1:5,000

Data Sources: Basemap layers: NSWSS; All other layers: JacobsGHD

**INLAND RAIL** **ARTC**

The Australian Government is delivering Inland Rail through the Australian Rail Track Corporation (ARTC) in partnership with the private sector.



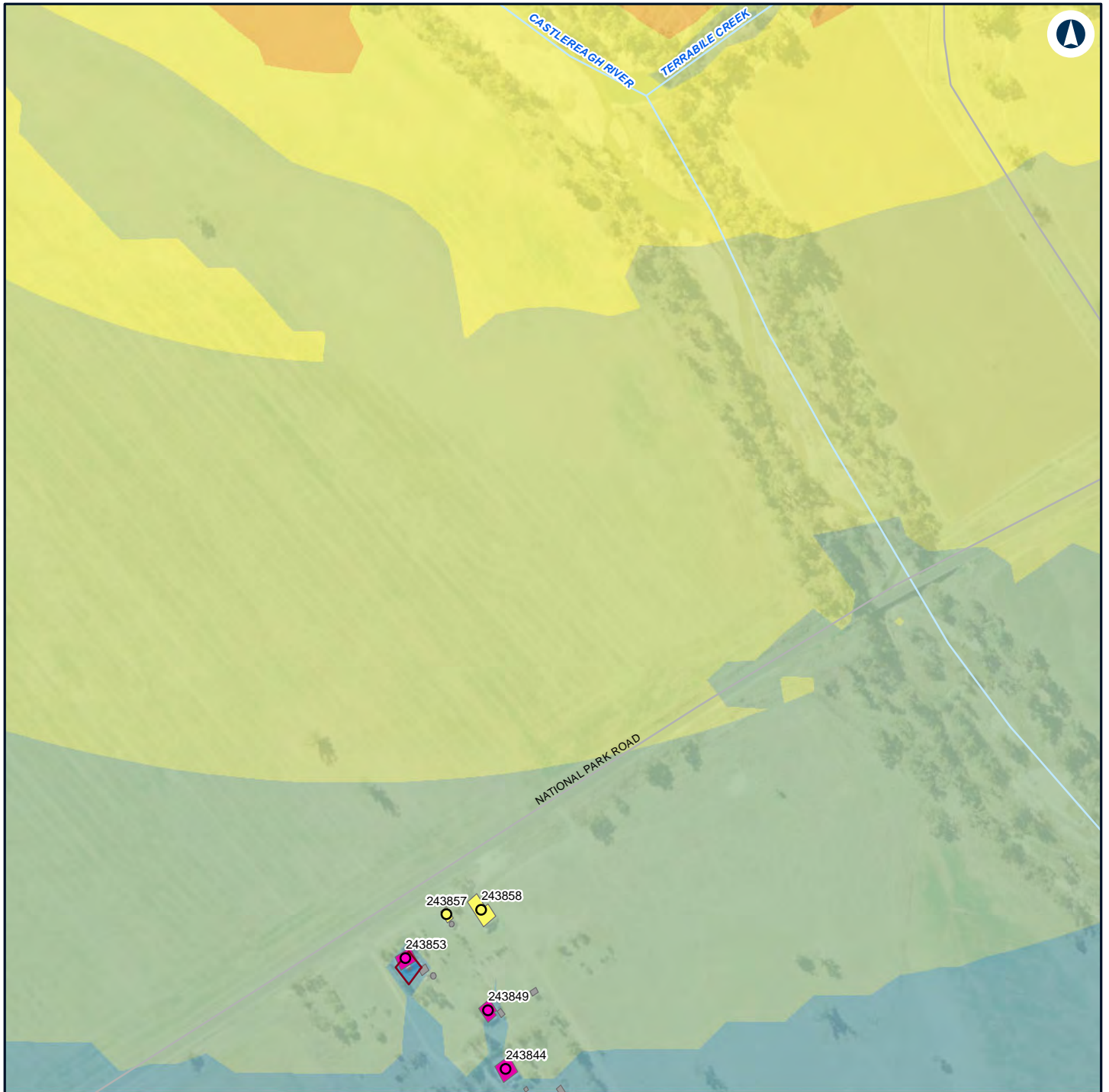

#### LEGEND

Structure type	Noise level (dBA L Aeq 15 minute)
<span style="color: yellow;">●</span> Community	<span style="background-color: yellow;"> </span> 55 - 60
<span style="color: magenta;">●</span> Residential	<span style="background-color: lightblue;"> </span> 30 - 35
<span style="background-color: yellow;"> </span> Community	<span style="background-color: lightgreen;"> </span> 35 - 40
<span style="background-color: grey;"> </span> Other	<span style="background-color: lightyellow;"> </span> 40 - 45
<span style="background-color: magenta;"> </span> Residential	<span style="background-color: yellowgreen;"> </span> 45 - 50
	<span style="background-color: yellow;"> </span> 50 - 55



#### NARROMINE TO NARRABRI

#### Construction noise contours, Scenario ROAD03 - Road Earthworks

Appendix G - Page 134 of 304

0 0.1 0.2  
Km

Coordinate System: GDA 1994 MGA Zone 55

ARTC makes no representation or warranty and assumes no duty of care or other responsibility to any party as to the completeness, accuracy or suitability of the information contained in this GIS map. The GIS map has been prepared from material provided to ARTC by an external source and ARTC has not taken any steps to verify the completeness, accuracy or suitability of that material.

ARTC will not be responsible for any loss or damage suffered as a result of any person whatsoever placing reliance upon the information contained within this GIS map.

Date: 16/07/2020

Paper: A4

Author: GHD

Scale: 1:5,000

Data Sources: Basemap layers: NSWSS; All other layers: JacobsGHD

**INLAND RAIL** **ARTC**

The Australian Government is delivering Inland Rail through the Australian Rail Track Corporation (ARTC) in partnership with the private sector.

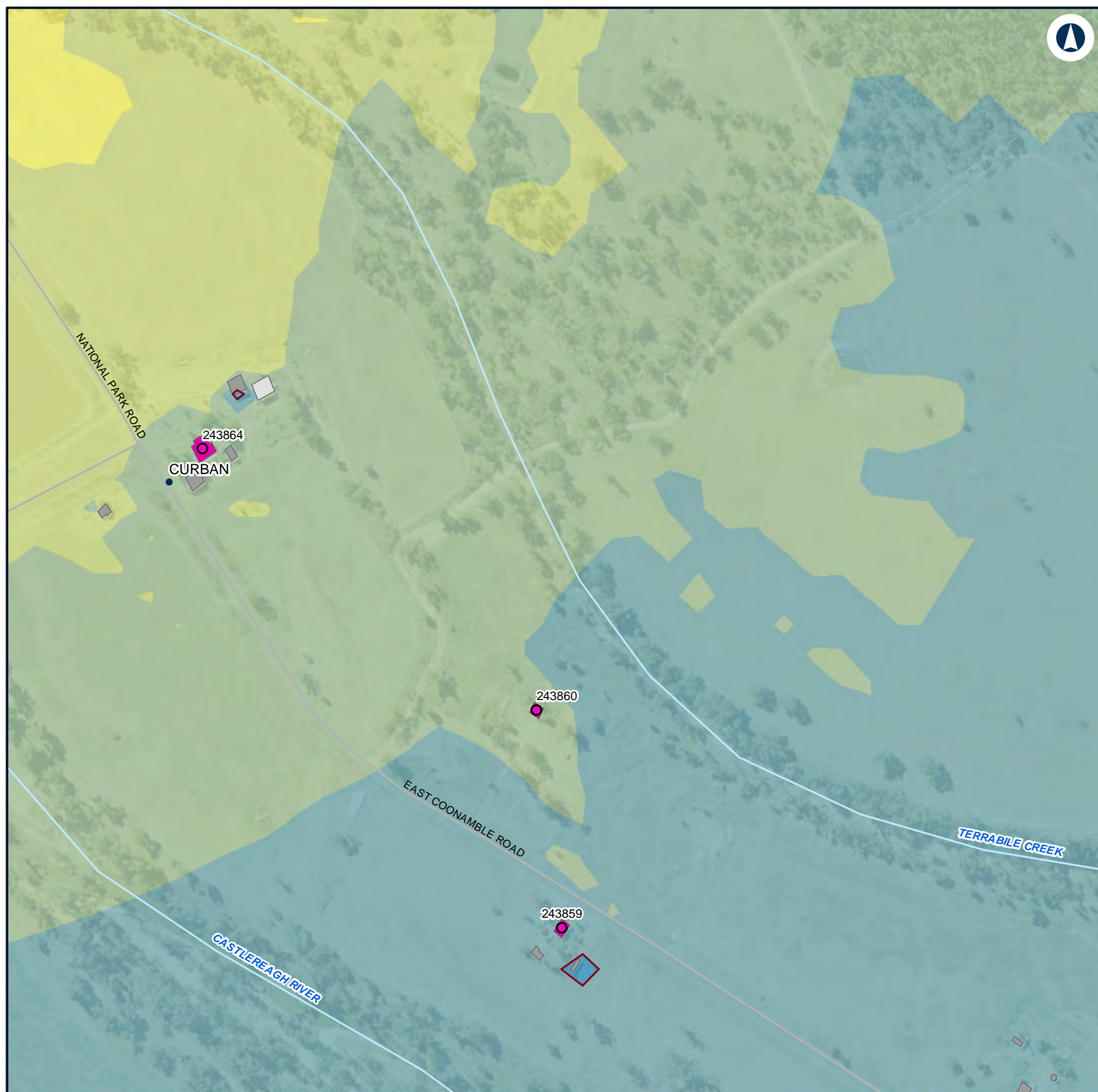

## LEGEND

### Structure type

- Active recreation
- Residential
- Active recreation
- Commercial/Industrial
- Other

Residential

50 - 55

### Noise level (dBA L

Aeq 15 minute)

- 30 - 35
- 35 - 40
- 40 - 45
- 45 - 50



## NARROMINE TO NARRABRI

## Construction noise contours, Scenario ROAD03 - Road Earthworks

Appendix G - Page 135 of 304

0 0.1 0.2  
Km

Coordinate System: GDA 1994 MGA Zone 55

ARTC makes no representation or warranty and assumes no duty of care or other responsibility to any party as to the completeness, accuracy or suitability of the information contained in this GIS map. The GIS map has been prepared from material provided to ARTC by an external source and ARTC has not taken any steps to verify the completeness, accuracy or suitability of that material.

ARTC will not be responsible for any loss or damage suffered as a result of any person whatsoever placing reliance upon the information contained within this GIS map.

Date: 16/07/2020

Paper: A4

Author: GHD

Scale: 1:5,000

Data Sources: Basemap layers: NSWSS; All other layers: JacobsGHD

**INLAND RAIL** **ARTC**

The Australian Government is delivering Inland Rail through the Australian Rail Track Corporation (ARTC) in partnership with the private sector.



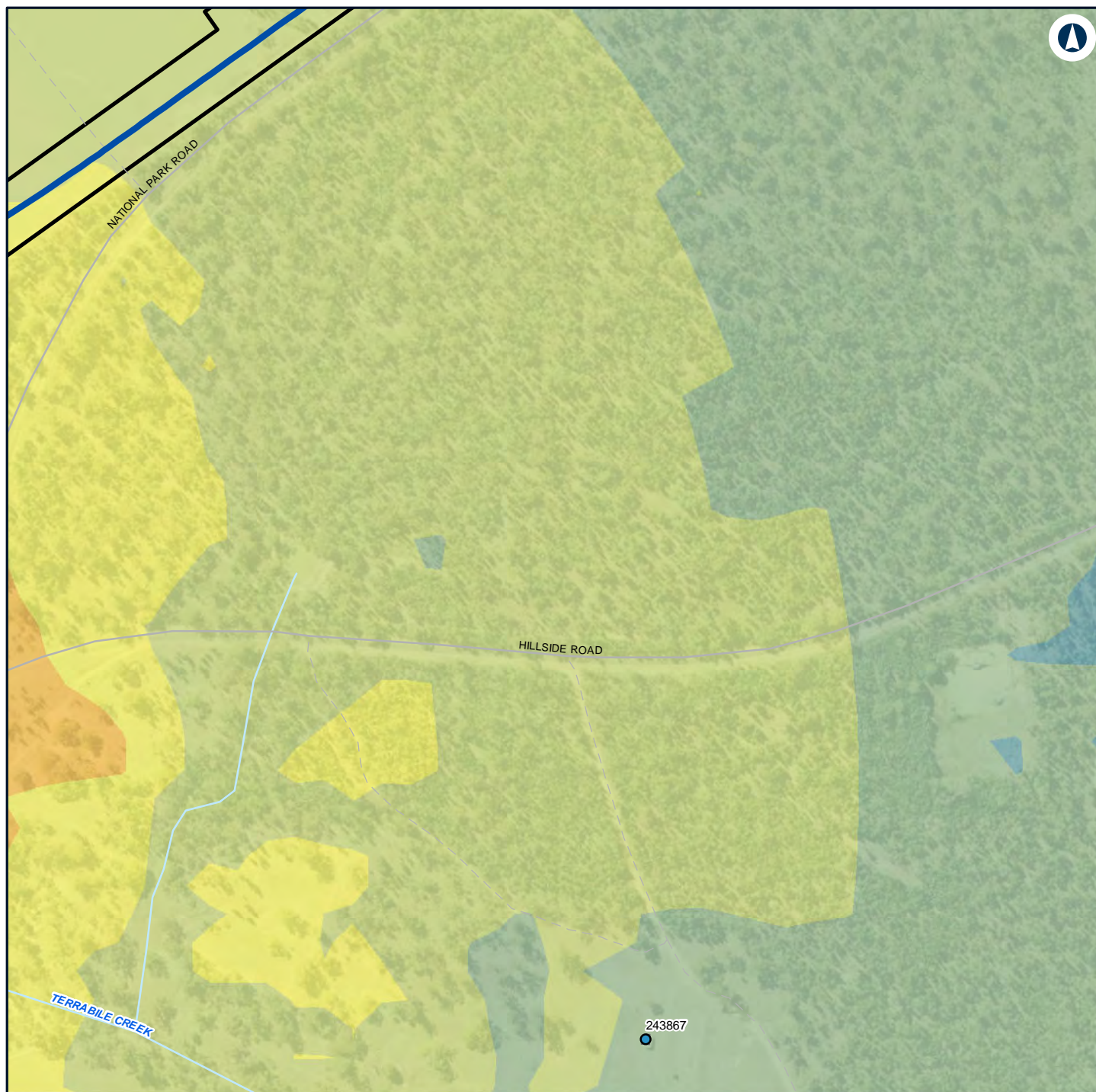

#### LEGEND

Alignment

Construction footprint

#### Structure type

Active recreation

Active recreation

#### Noise level (dBA L

Aeq 15 minute)

35 - 40

40 - 45

45 - 50

50 - 55

55 - 60

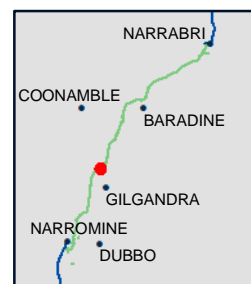

#### NARROMINE TO NARRABRI

#### Construction noise contours, Scenario ROAD03 - Road Earthworks

Appendix G - Page 136 of 304

0 0.1 0.2  
Km

Coordinate System: GDA 1994 MGA Zone 55

ARTC makes no representation or warranty and assumes no duty of care or other responsibility to any party as to the completeness, accuracy or suitability of the information contained in this GIS map. The GIS map has been prepared from material provided to ARTC by an external source and ARTC has not taken any steps to verify the completeness, accuracy or suitability of that material.

ARTC will not be responsible for any loss or damage suffered as a result of any person whatsoever placing reliance upon the information contained within this GIS map.

Date: 16/07/2020

Paper: A4

Author: GHD

Scale: 1:5,000

Data Sources: Basemap layers: NSWSS; All other layers: JacobsGHD

**INLAND RAIL** **ARTC**

The Australian Government is delivering Inland Rail through the Australian Rail Track Corporation (ARTC) in partnership with the private sector.





## LEGEND

### Structure type

- Residential
- Residential

### Noise level (dBA L

Aeq 15 minute)

- 30 - 35
- 35 - 40



## NARROMINE TO NARRABRI

## Construction noise contours, Scenario ROAD03 - Road Earthworks

Appendix G - Page 137 of 304

0 0.1 0.2  
Km

Coordinate System: GDA 1994 MGA Zone 55

ARTC makes no representation or warranty and assumes no duty of care or other responsibility to any party as to the completeness, accuracy or suitability of the information contained in this GIS map. The GIS map has been prepared from material provided to ARTC by an external source and ARTC has not taken any steps to verify the completeness, accuracy or suitability of that material.

ARTC will not be responsible for any loss or damage suffered as a result of any person whatsoever placing reliance upon the information contained within this GIS map.

Date: 16/07/2020

Paper: A4

Author: GHD

Scale: 1:5,000

Data Sources: Basemap layers: NSWSS; All other layers: JacobsGHD

**INLAND RAIL** **ARTC**

The Australian Government is delivering Inland Rail through the Australian Rail Track Corporation (ARTC) in partnership with the private sector.



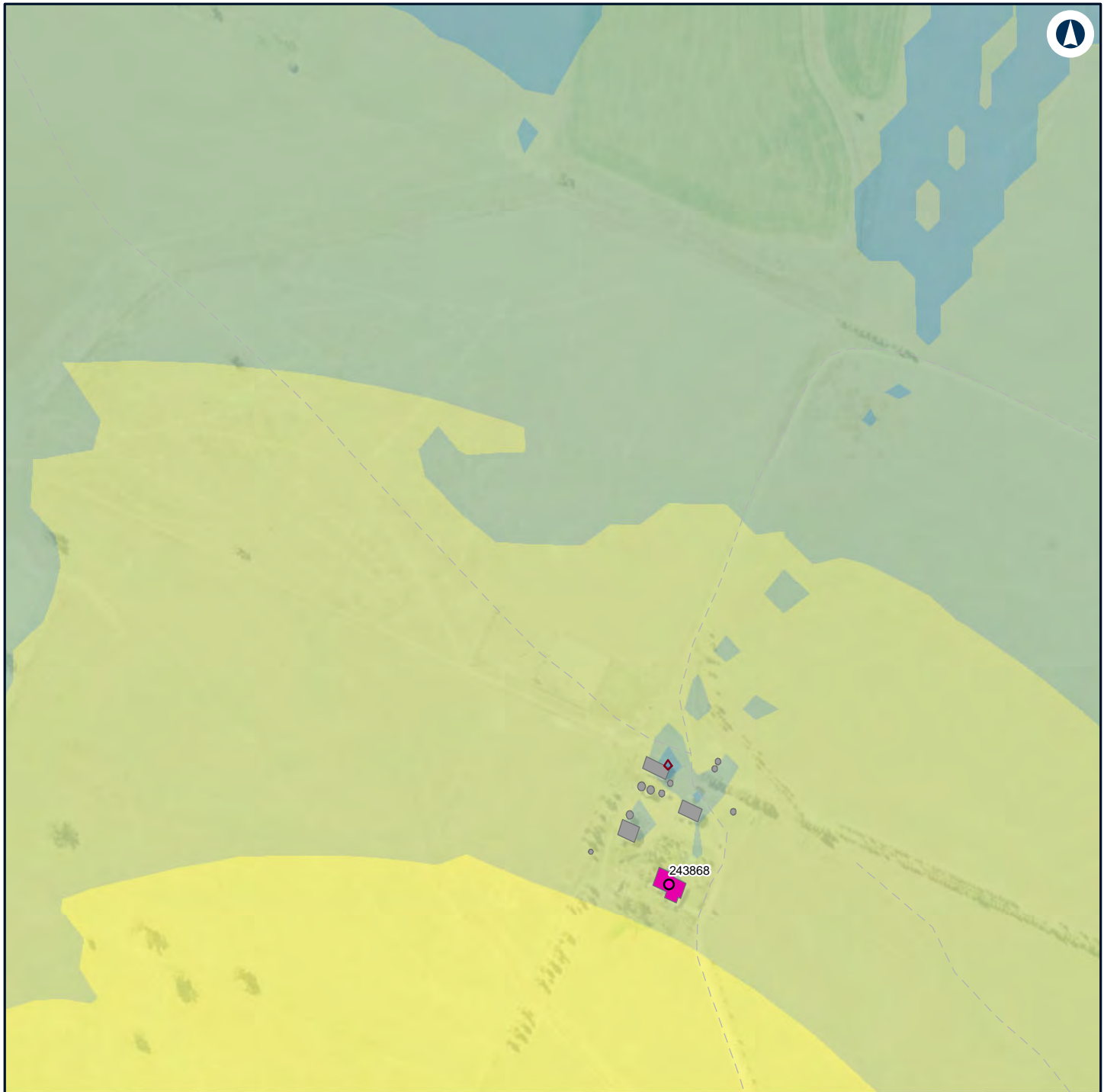

#### LEGEND

##### Structure type

	Residential		35 - 40
	Other		40 - 45
	Residential		45 - 50
			50 - 55

##### Noise level (dBA L

Aeq 15 minute)

	30 - 35
--	---------



#### NARROMINE TO NARRABRI

#### Construction noise contours, Scenario ROAD03 - Road Earthworks

Appendix G - Page 138 of 304



Coordinate System: GDA 1994 MGA Zone 55

ARTC makes no representation or warranty and assumes no duty of care or other responsibility to any party as to the completeness, accuracy or suitability of the information contained in this GIS map. The GIS map has been prepared from material provided to ARTC by an external source and ARTC has not taken any steps to verify the completeness, accuracy or suitability of that material.

ARTC will not be responsible for any loss or damage suffered as a result of any person whatsoever placing reliance upon the information contained within this GIS map.

Date: 16/07/2020

Paper: A4

Author: GHD

Scale: 1:5,000

Data Sources: Basemap layers: NSWSS; All other layers: JacobsGHD

**INLAND RAIL** **ARTC**

The Australian Government is delivering Inland Rail through the Australian Rail Track Corporation (ARTC) in partnership with the private sector.



## LEGEND

### Structure type

- Residential
- Other
- Residential

### Noise level (dBA L

Aeq 15 minute)

30 - 35



## NARROMINE TO NARRABRI

## Construction noise contours, Scenario ROAD03 - Road Earthworks

Appendix G - Page 139 of 304

0 0.1 0.2  
Km

Coordinate System: GDA 1994 MGA Zone 55

ARTC makes no representation or warranty and assumes no duty of care or other responsibility to any party as to the completeness, accuracy or suitability of the information contained in this GIS map. The GIS map has been prepared from material provided to ARTC by an external source and ARTC has not taken any steps to verify the completeness, accuracy or suitability of that material.

ARTC will not be responsible for any loss or damage suffered as a result of any person whatsoever placing reliance upon the information contained within this GIS map.

Date: 16/07/2020

Paper: A4

Author: GHD

Scale: 1:5,000

Data Sources: Basemap layers: NSWSS; All other layers: JacobsGHD

**INLAND RAIL** **ARTC**

The Australian Government is delivering Inland Rail through the Australian Rail Track Corporation (ARTC) in partnership with the private sector.



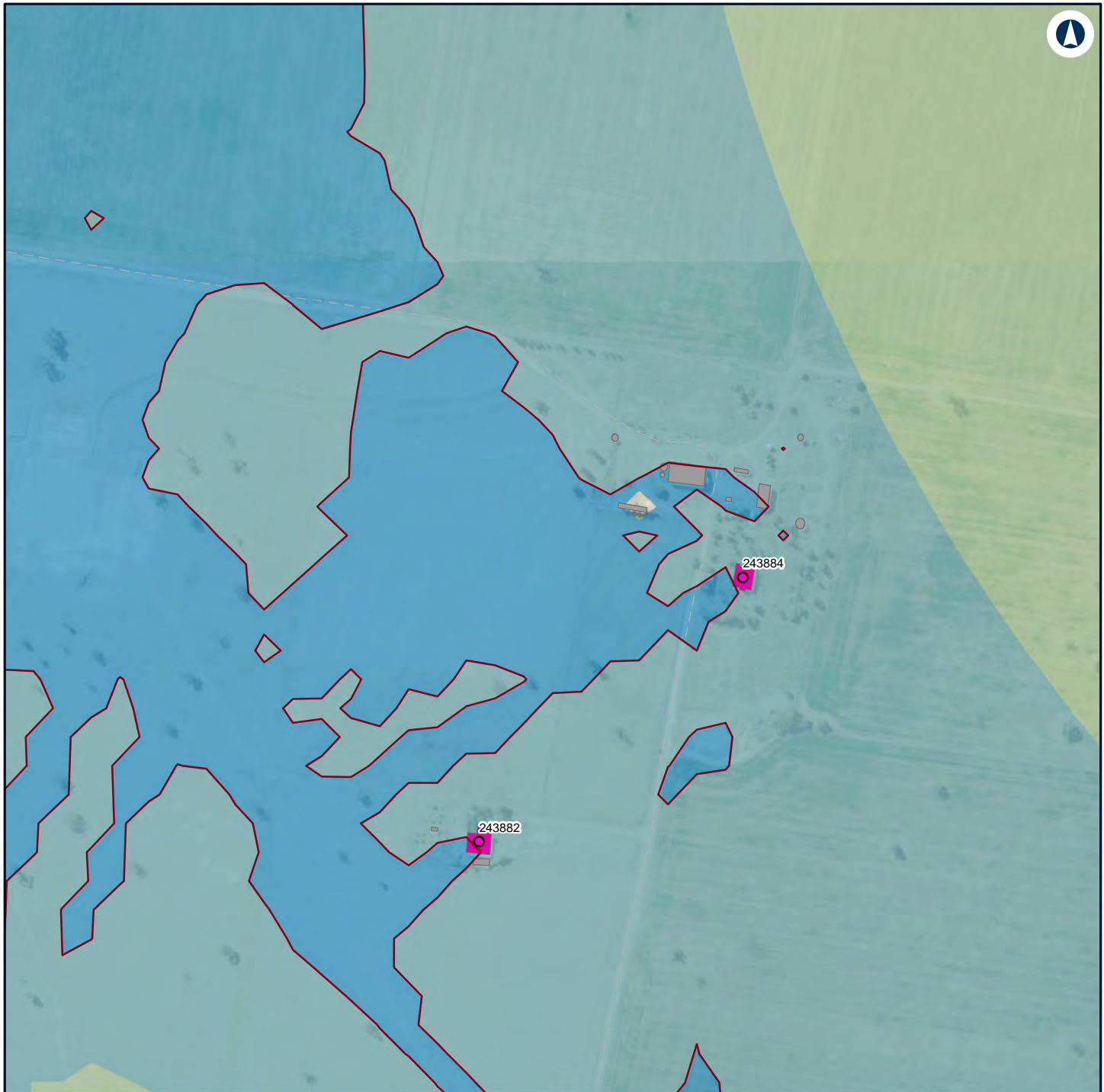

#### LEGEND

- Structure type**
- 35 - 40
  - 40 - 45
  - Other
  - Residential
- Noise level (dBA L  
Aeq 15 minute)**
- 30 - 35



#### NARROMINE TO NARRABRI

Construction noise contours, Scenario ROAD03 - Road Earthworks

Appendix G - Page 140 of 304

0 0.1 0.2  
Km

Coordinate System: GDA 1994 MGA Zone 55

ARTC makes no representation or warranty and assumes no duty of care or other responsibility to any party as to the completeness, accuracy or suitability of the information contained in this GIS map. The GIS map has been prepared from material provided to ARTC by an external source and ARTC has not taken any steps to verify the completeness, accuracy or suitability of that material.

ARTC will not be responsible for any loss or damage suffered as a result of any person whatsoever placing reliance upon the information contained within this GIS map.

Date: 16/07/2020

Paper: A4

Author: GHD

Scale: 1:5,000

Data Sources: Basemap layers: NSWSS; All other layers: JacobsGHD

**INLAND  
RAIL** **ARTC**

The Australian Government is delivering Inland Rail through the Australian Rail Track Corporation (ARTC) in partnership with the private sector.



# LEGEND

## Structure type

- Residential
- Other
- Residential

## Noise level (dBA L

Aeq 15 minute)

30 - 35



## NARROMINE TO NARRABRI

## Construction noise contours, Scenario ROAD03 - Road Earthworks

Appendix G - Page 141 of 304

0 0.1 0.2 Km

Coordinate System: GDA 1994 MGA Zone 55

ARTC makes no representation or warranty and assumes no duty of care or other responsibility to any party as to the completeness, accuracy or suitability of the information contained in this GIS map. The GIS map has been prepared from material provided to ARTC by an external source and ARTC has not taken any steps to verify the completeness, accuracy or suitability of that material.

ARTC will not be responsible for any loss or damage suffered as a result of any person whatsoever placing reliance upon the information contained within this GIS map.

Date: 16/07/2020

Paper: A4

Author: GHD

Scale: 1:5,000

Data Sources: Basemap layers: NSWSS; All other layers: JacobsGHD

**INLAND RAIL** **ARTC**

The Australian Government is delivering Inland Rail through the Australian Rail Track Corporation (ARTC) in partnership with the private sector.





## LEGEND

### Structure type

- Residential
- Residential

### Noise level (dBA L

Aeq 15 minute)

- 30 - 35



## NARROMINE TO NARRABRI

## Construction noise contours, Scenario ROAD03 - Road Earthworks

Appendix G - Page 142 of 304

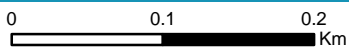

Coordinate System: GDA 1994 MGA Zone 55

ARTC makes no representation or warranty and assumes no duty of care or other responsibility to any party as to the completeness, accuracy or suitability of the information contained in this GIS map. The GIS map has been prepared from material provided to ARTC by an external source and ARTC has not taken any steps to verify the completeness, accuracy or suitability of that material.

ARTC will not be responsible for any loss or damage suffered as a result of any person whatsoever placing reliance upon the information contained within this GIS map.

Date: 16/07/2020

Paper: A4

Author: GHD

Scale: 1:5,000

Data Sources: Basemap layers: NSWSS; All other layers: JacobsGHD

**INLAND RAIL** **ARTC**

The Australian Government is delivering Inland Rail through the Australian Rail Track Corporation (ARTC) in partnership with the private sector.

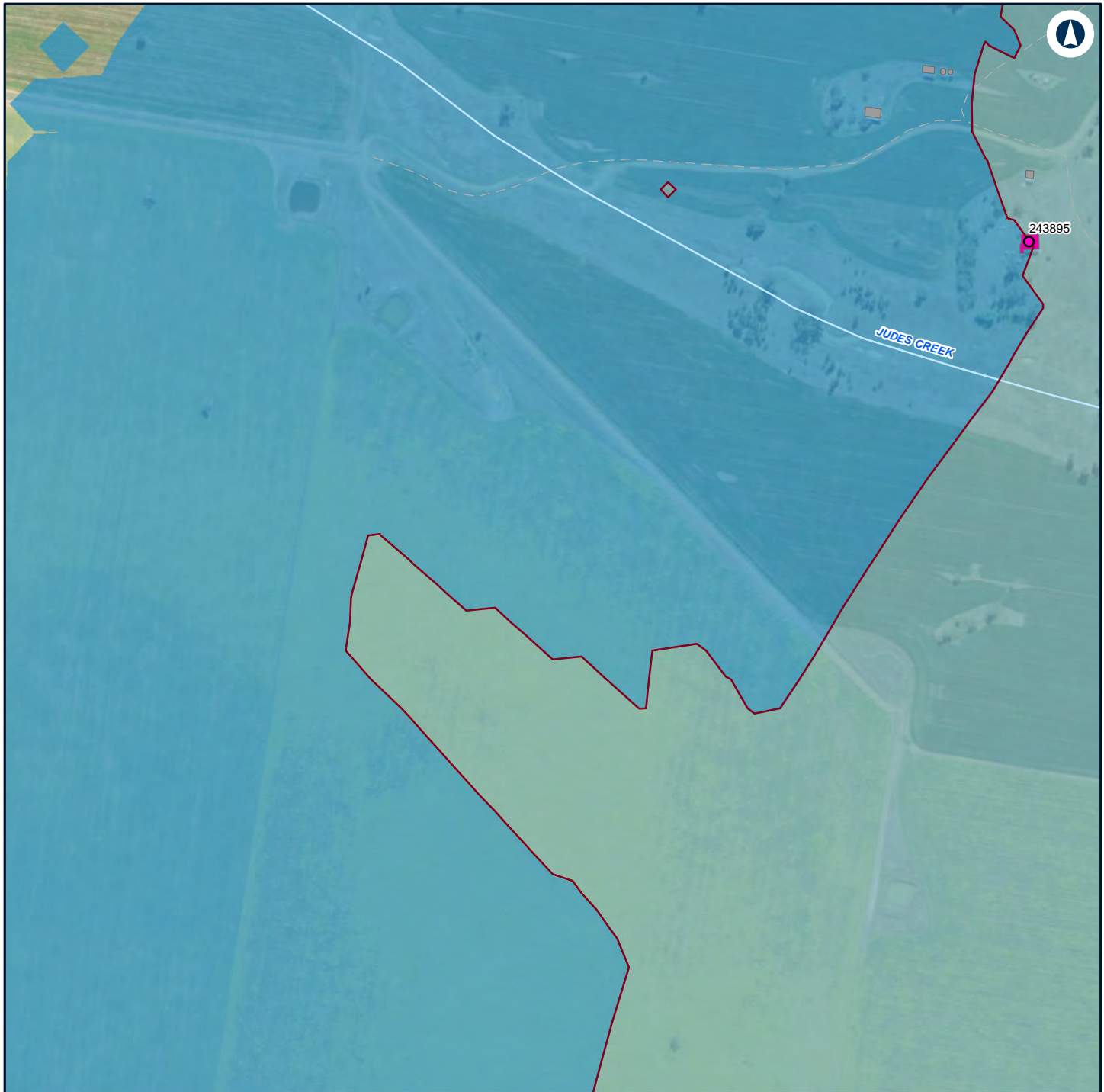

#### LEGEND

##### Structure type

● Residential

■ Other

■ Residential

##### Noise level (dBA L

Aeq 15 minute)

■ 30 - 35



#### NARROMINE TO NARRABRI

#### Construction noise contours, Scenario ROAD03 - Road Earthworks

Appendix G - Page 143 of 304

0 0.1 0.2  
Km

Coordinate System: GDA 1994 MGA Zone 55

ARTC makes no representation or warranty and assumes no duty of care or other responsibility to any party as to the completeness, accuracy or suitability of the information contained in this GIS map. The GIS map has been prepared from material provided to ARTC by an external source and ARTC has not taken any steps to verify the completeness, accuracy or suitability of that material.

ARTC will not be responsible for any loss or damage suffered as a result of any person whatsoever placing reliance upon the information contained within this GIS map.

Date: 16/07/2020

Paper: A4

Author: GHD

Scale: 1:5,000

Data Sources: Basemap layers: NSWSS; All other layers: JacobsGHD

**INLAND RAIL** **ARTC**

The Australian Government is delivering Inland Rail through the Australian Rail Track Corporation (ARTC) in partnership with the private sector.



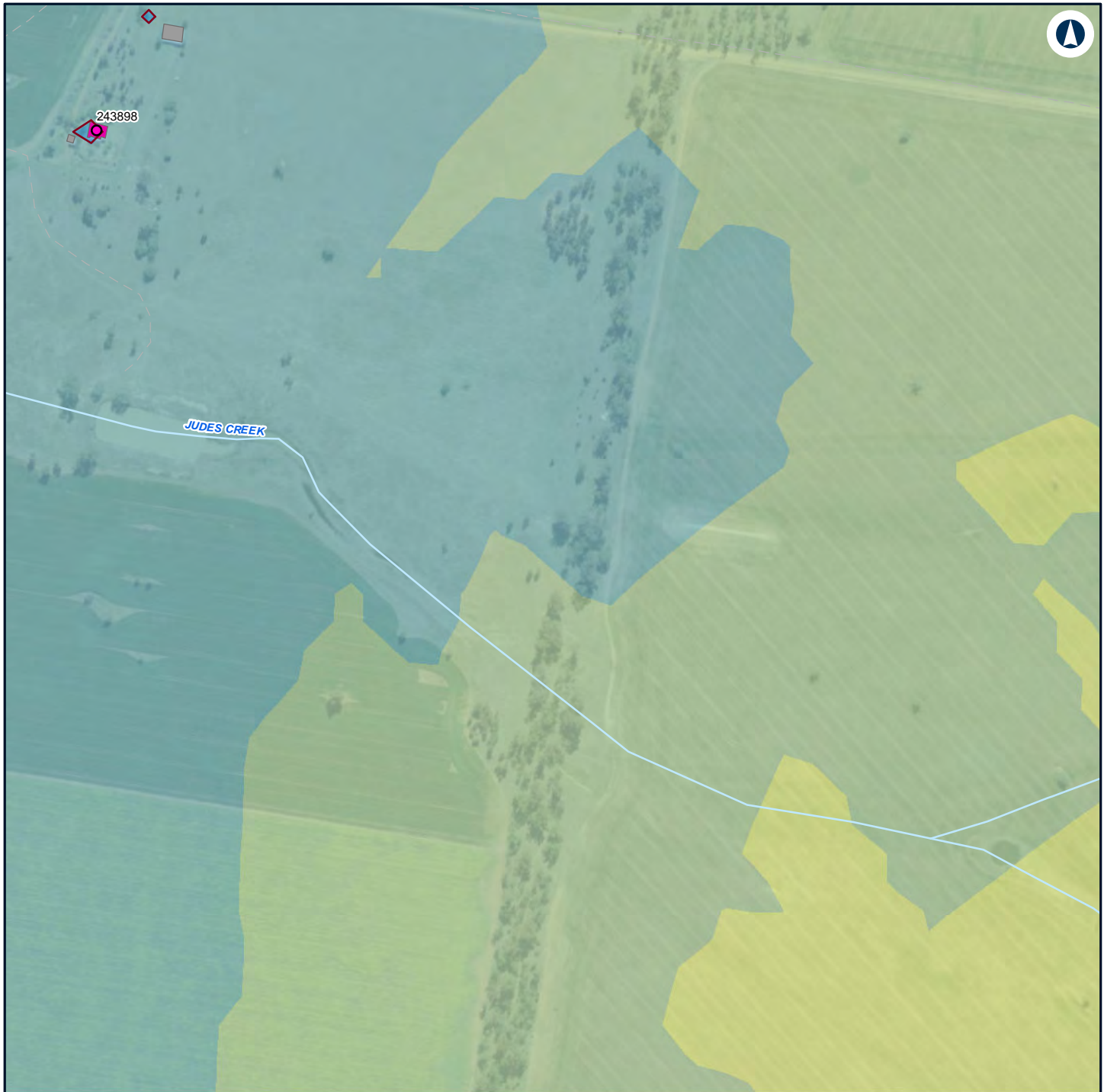

#### LEGEND

<b>Structure type</b>	35 - 40
● Residential	40 - 45
■ Other	45 - 50
■ Residential	
<b>Noise level (dBA L Aeq 15 minute)</b>	
■	30 - 35



#### NARROMINE TO NARRABRI

#### Construction noise contours, Scenario ROAD03 - Road Earthworks

Appendix G - Page 144 of 304

0 0.1 0.2  
Km

Coordinate System: GDA 1994 MGA Zone 55

ARTC makes no representation or warranty and assumes no duty of care or other responsibility to any party as to the completeness, accuracy or suitability of the information contained in this GIS map. The GIS map has been prepared from material provided to ARTC by an external source and ARTC has not taken any steps to verify the completeness, accuracy or suitability of that material.

ARTC will not be responsible for any loss or damage suffered as a result of any person whatsoever placing reliance upon the information contained within this GIS map.

Date: 16/07/2020

Paper: A4

Author: GHD

Scale: 1:5,000

Data Sources: Basemap layers: NSWSS; All other layers: JacobsGHD

**INLAND  
RAIL** **ARTC**

The Australian Government is delivering Inland Rail through the Australian Rail Track Corporation (ARTC) in partnership with the private sector.

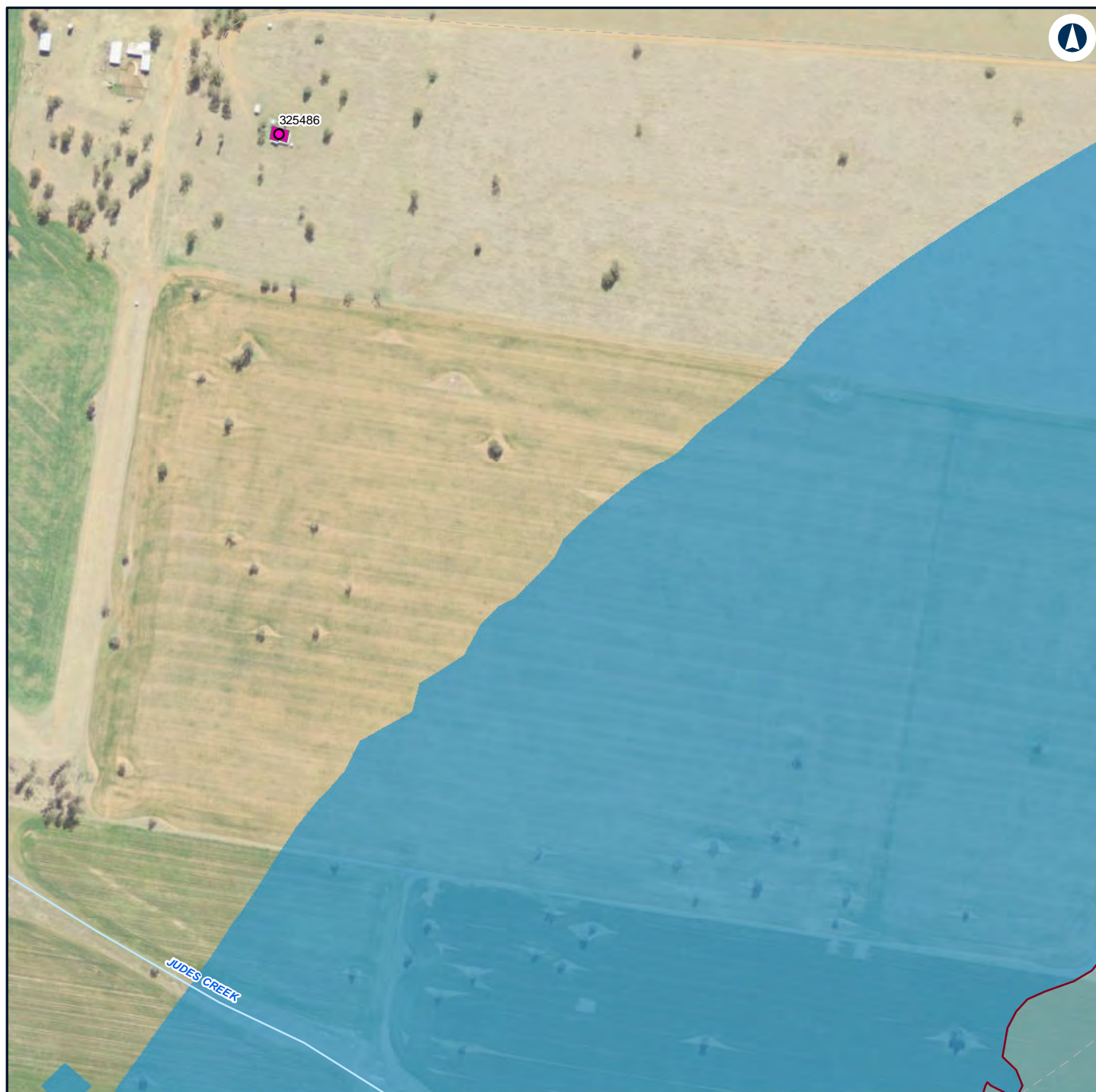

## LEGEND

### Structure type

- Residential
- Residential

### Noise level (dBA L

Aeq 15 minute)

- 30 - 35
- 35 - 40

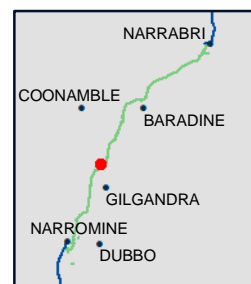

## NARROMINE TO NARRABRI

## Construction noise contours, Scenario ROAD03 - Road Earthworks

Appendix G - Page 145 of 304

0 0.1 0.2  
Km

Coordinate System: GDA 1994 MGA Zone 55

ARTC makes no representation or warranty and assumes no duty of care or other responsibility to any party as to the completeness, accuracy or suitability of the information contained in this GIS map. The GIS map has been prepared from material provided to ARTC by an external source and ARTC has not taken any steps to verify the completeness, accuracy or suitability of that material.

ARTC will not be responsible for any loss or damage suffered as a result of any person whatsoever placing reliance upon the information contained within this GIS map.

Date: 16/07/2020

Paper: A4

Author: GHD

Scale: 1:5,000

Data Sources: Basemap layers: NSWSS; All other layers: JacobsGHD

**INLAND RAIL** **ARTC**

The Australian Government is delivering Inland Rail through the Australian Rail Track Corporation (ARTC) in partnership with the private sector.



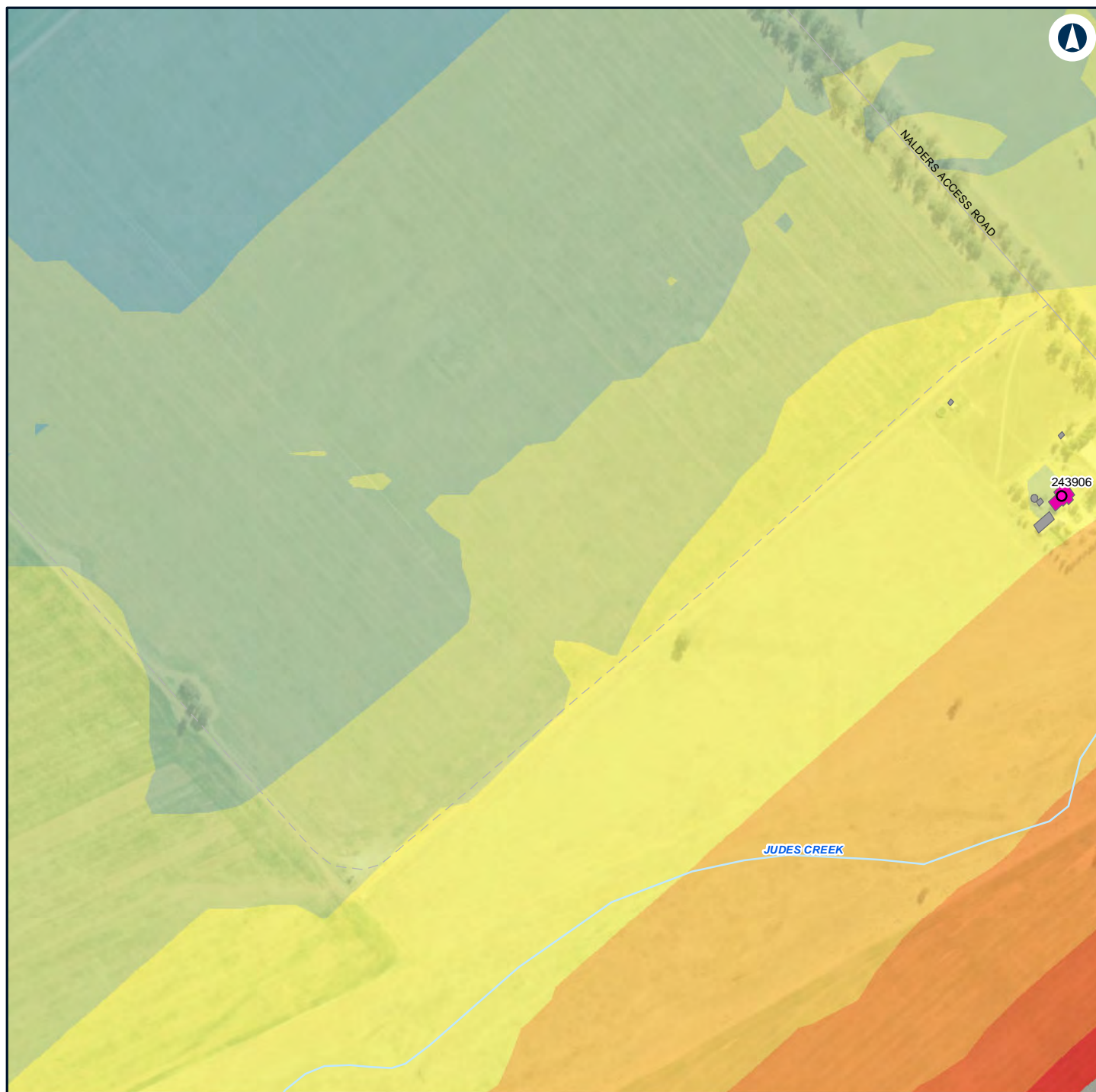

## LEGEND

### Structure type

Residential

Other

Residential

### Noise level (dBA L

Aeq 15 minute)

35 - 40

40 - 45

45 - 50

50 - 55

55 - 60

60 - 65

65 - 70

70 - 75

> 75



## NARROMINE TO NARRABRI

## Construction noise contours, Scenario ROAD03 - Road Earthworks

Appendix G - Page 146 of 304

0 0.1 0.2 Km

Coordinate System: GDA 1994 MGA Zone 55

ARTC makes no representation or warranty and assumes no duty of care or other responsibility to any party as to the completeness, accuracy or suitability of the information contained in this GIS map. The GIS map has been prepared from material provided to ARTC by an external source and ARTC has not taken any steps to verify the completeness, accuracy or suitability of that material.

ARTC will not be responsible for any loss or damage suffered as a result of any person whatsoever placing reliance upon the information contained within this GIS map.

Date: 16/07/2020

Paper: A4

Author: GHD

Scale: 1:5,000

Data Sources: Basemap layers: NSWSS; All other layers: JacobsGHD

**INLAND RAIL** **ARTC**

The Australian Government is delivering Inland Rail through the Australian Rail Track Corporation (ARTC) in partnership with the private sector.

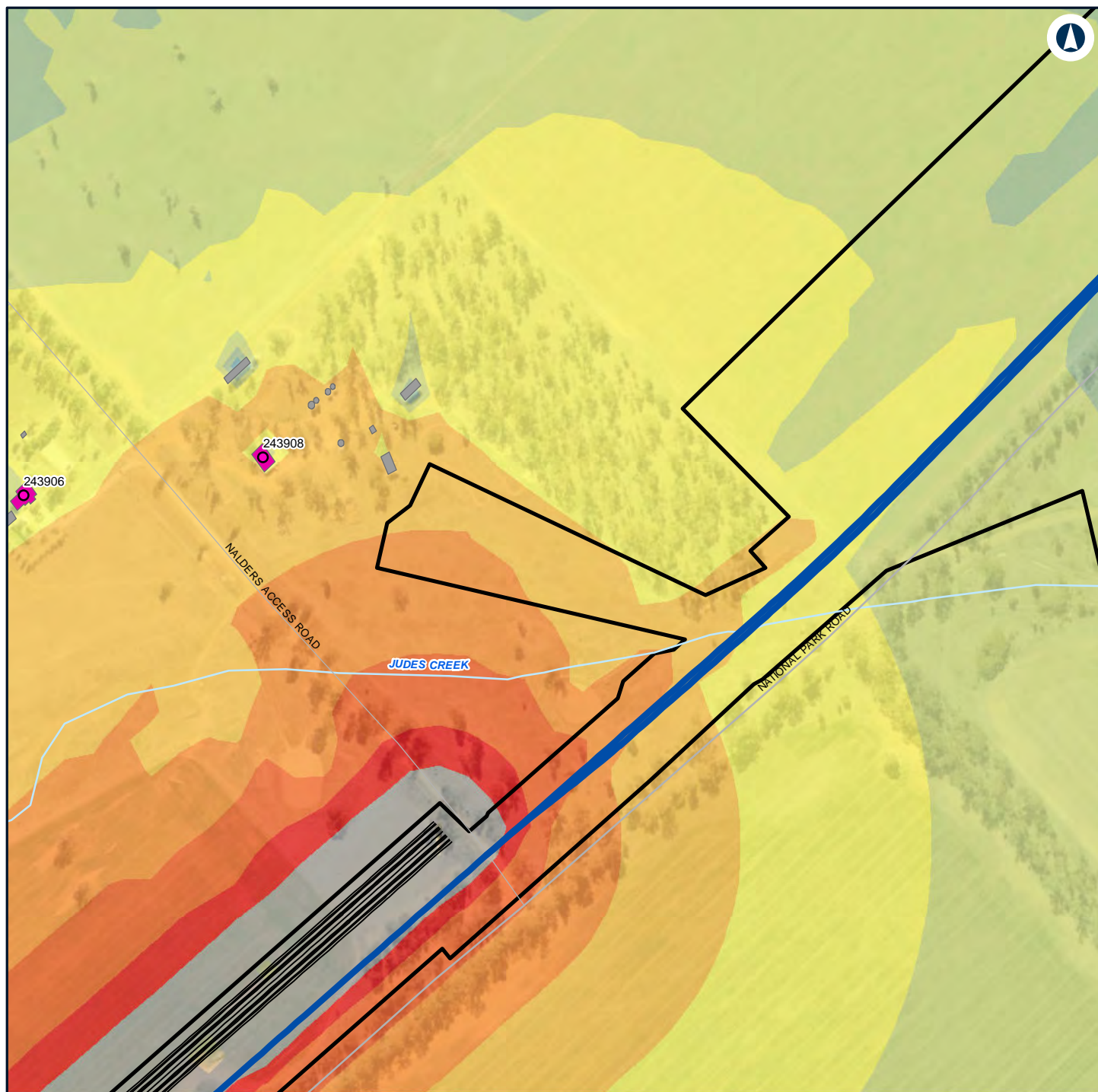

#### LEGEND

Alignment	Residential	55 - 60
Road design string	<b>Noise level (dBA L Aeq 15 minute)</b>	60 - 65
Construction footprint	35 - 40	65 - 70
<b>Structure type</b>	40 - 45	70 - 75
Residential	45 - 50	> 75
Other	50 - 55	



#### NARROMINE TO NARRABRI

#### Construction noise contours, Scenario ROAD03 - Road Earthworks

Appendix G - Page 147 of 304

0 0.1 0.2  
Km

Coordinate System: GDA 1994 MGA Zone 55

ARTC makes no representation or warranty and assumes no duty of care or other responsibility to any party as to the completeness, accuracy or suitability of the information contained in this GIS map. The GIS map has been prepared from material provided to ARTC by an external source and ARTC has not taken any steps to verify the completeness, accuracy or suitability of that material.

ARTC will not be responsible for any loss or damage suffered as a result of any person whatsoever placing reliance upon the information contained within this GIS map.

Date: 16/07/2020

Paper: A4

Author: GHD

Scale: 1:5,000

Data Sources: Basemap layers: NSWSS; All other layers: JacobsGHD

**INLAND RAIL** **ARTC**

The Australian Government is delivering Inland Rail through the Australian Rail Track Corporation (ARTC) in partnership with the private sector.



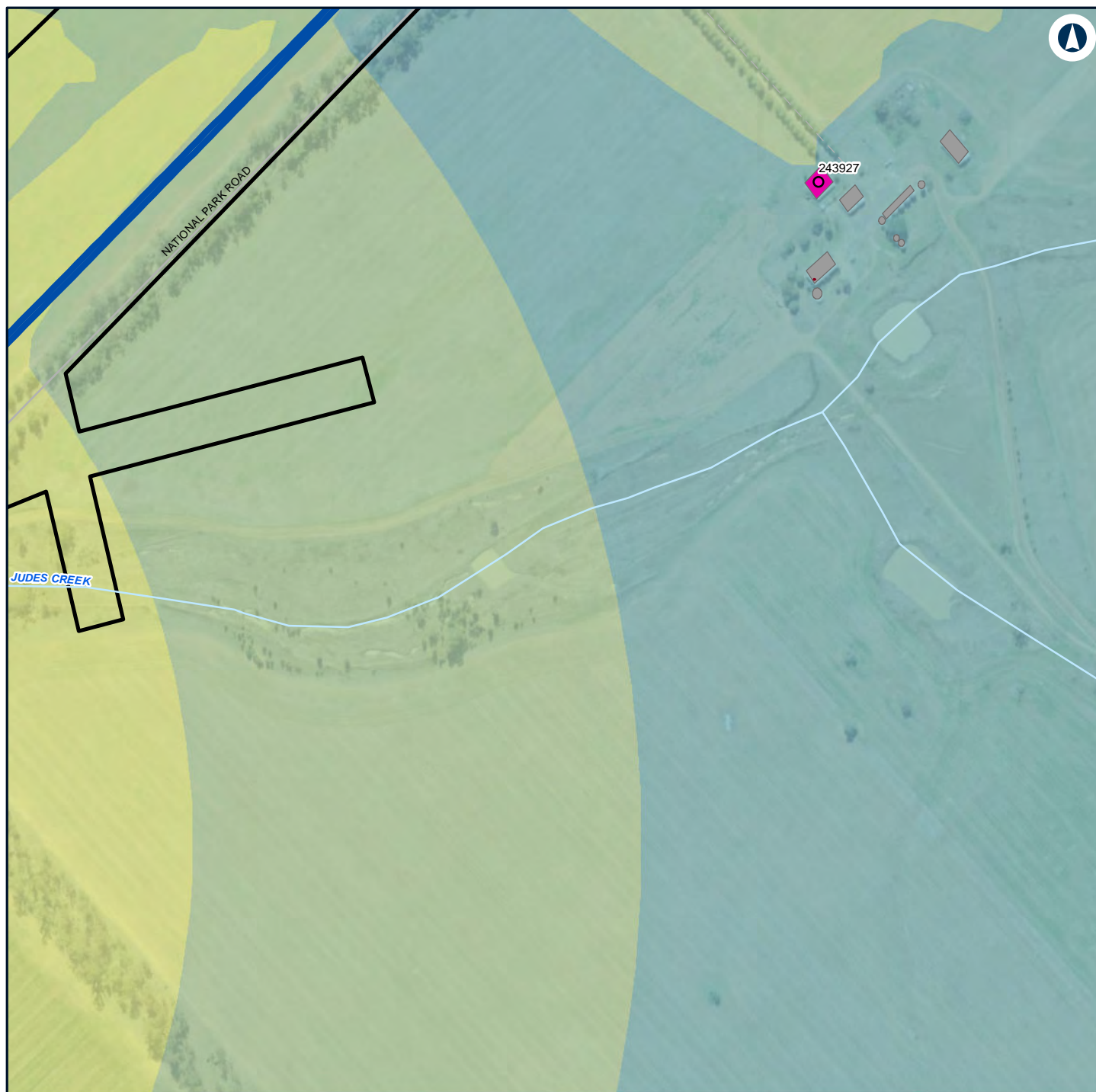

## LEGEND

Alignment

Construction footprint

Structure type

Residential

Other

Residential

Noise level (dBA L

Aeq 15 minute)

35 - 40

40 - 45

45 - 50

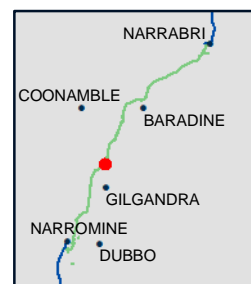

## NARROMINE TO NARRABRI

Construction noise contours, Scenario ROAD03 - Road Earthworks

Appendix G - Page 148 of 304

0 0.1 0.2 Km

Coordinate System: GDA 1994 MGA Zone 55

ARTC makes no representation or warranty and assumes no duty of care or other responsibility to any party as to the completeness, accuracy or suitability of the information contained in this GIS map. The GIS map has been prepared from material provided to ARTC by an external source and ARTC has not taken any steps to verify the completeness, accuracy or suitability of that material.

ARTC will not be responsible for any loss or damage suffered as a result of any person whatsoever placing reliance upon the information contained within this GIS map.

Date: 16/07/2020

Paper: A4

Author: GHD

Scale: 1:5,000

Data Sources: Basemap layers: NSWSS; All other layers: JacobsGHD

**INLAND RAIL** **ARTC**

The Australian Government is delivering Inland Rail through the Australian Rail Track Corporation (ARTC) in partnership with the private sector.



# LEGEND

## Structure type

- Residential
- Other
- Residential

## Noise level (dBA L

Aeq 15 minute)

30 - 35



## NARROMINE TO NARRABRI

## Construction noise contours, Scenario ROAD03 - Road Earthworks

Appendix G - Page 149 of 304

0 0.1 0.2  
Km

Coordinate System: GDA 1994 MGA Zone 55

ARTC makes no representation or warranty and assumes no duty of care or other responsibility to any party as to the completeness, accuracy or suitability of the information contained in this GIS map. The GIS map has been prepared from material provided to ARTC by an external source and ARTC has not taken any steps to verify the completeness, accuracy or suitability of that material.

ARTC will not be responsible for any loss or damage suffered as a result of any person whatsoever placing reliance upon the information contained within this GIS map.

Date: 16/07/2020

Paper: A4

Author: GHD

Scale: 1:5,000

Data Sources: Basemap layers: NSWSS; All other layers: JacobsGHD

**INLAND RAIL** **ARTC**

The Australian Government is delivering Inland Rail through the Australian Rail Track Corporation (ARTC) in partnership with the private sector.



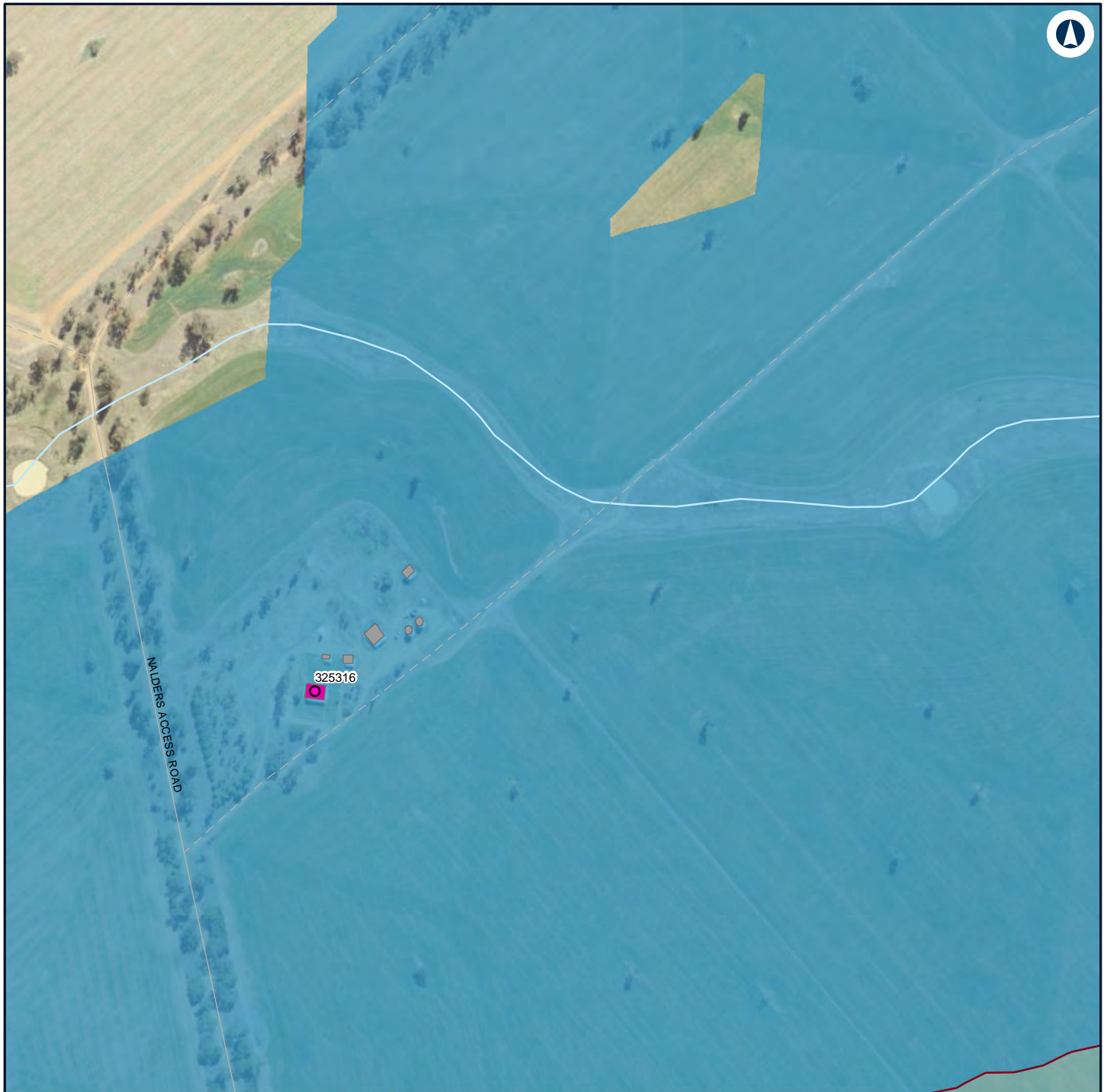

#### LEGEND

- Structure type**
- 35 - 40
  - Residential
  - Other
  - Residential
- Noise level (dBA L  
Aeq 15 minute)**
- 30 - 35



#### NARROMINE TO NARRABRI

#### Construction noise contours, Scenario ROAD03 - Road Earthworks

Appendix G - Page 150 of 304

0 0.1 0.2  
Km

Coordinate System: GDA 1994 MGA Zone 55

ARTC makes no representation or warranty and assumes no duty of care or other responsibility to any party as to the completeness, accuracy or suitability of the information contained in this GIS map. The GIS map has been prepared from material provided to ARTC by an external source and ARTC has not taken any steps to verify the completeness, accuracy or suitability of that material.

ARTC will not be responsible for any loss or damage suffered as a result of any person whatsoever placing reliance upon the information contained within this GIS map.

Date: 16/07/2020

Paper: A4

Author: GHD

Scale: 1:5,000

Data Sources: Basemap layers: NSWSS; All other layers: JacobsGHD

**INLAND  
RAIL** **ARTC**

The Australian Government is delivering Inland Rail through the Australian Rail Track Corporation (ARTC) in partnership with the private sector.

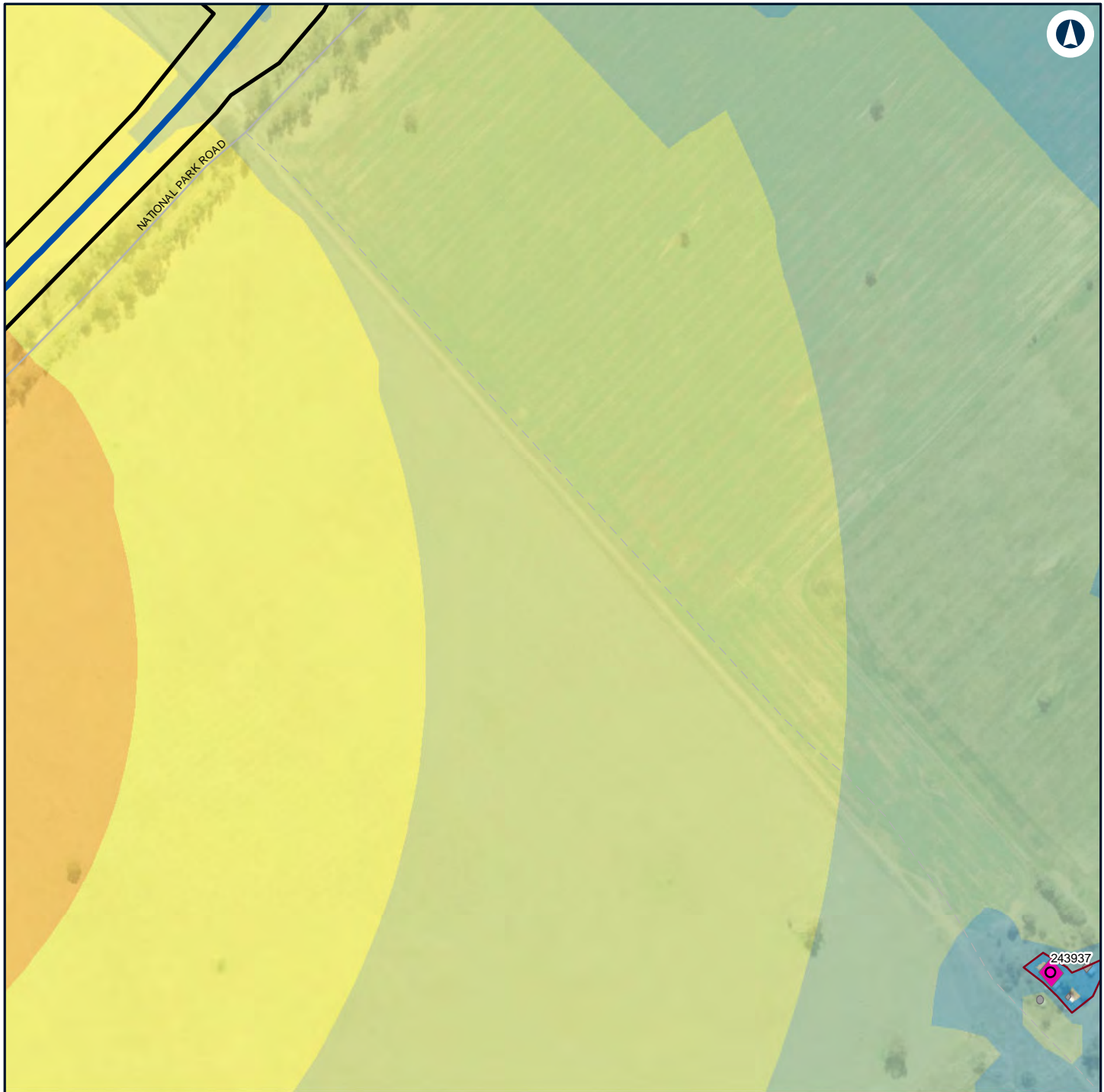

#### LEGEND

Alignment	<b>Noise level (dBA L Aeq 15 minute)</b>	55 - 60
Construction footprint	30 - 35	
<b>Structure type</b>	35 - 40	
Residential	40 - 45	
Other	45 - 50	
Residential	50 - 55	



#### NARROMINE TO NARRABRI

#### Construction noise contours, Scenario ROAD03 - Road Earthworks

Appendix G - Page 151 of 304

0 0.1 0.2  
Km

Coordinate System: GDA 1994 MGA Zone 55

ARTC makes no representation or warranty and assumes no duty of care or other responsibility to any party as to the completeness, accuracy or suitability of the information contained in this GIS map. The GIS map has been prepared from material provided to ARTC by an external source and ARTC has not taken any steps to verify the completeness, accuracy or suitability of that material.

ARTC will not be responsible for any loss or damage suffered as a result of any person whatsoever placing reliance upon the information contained within this GIS map.

Date: 16/07/2020

Paper: A4

Author: GHD

Scale: 1:5,000

Data Sources: Basemap layers: NSWSS; All other layers: JacobsGHD

**INLAND RAIL** **ARTC**

The Australian Government is delivering Inland Rail through the Australian Rail Track Corporation (ARTC) in partnership with the private sector.



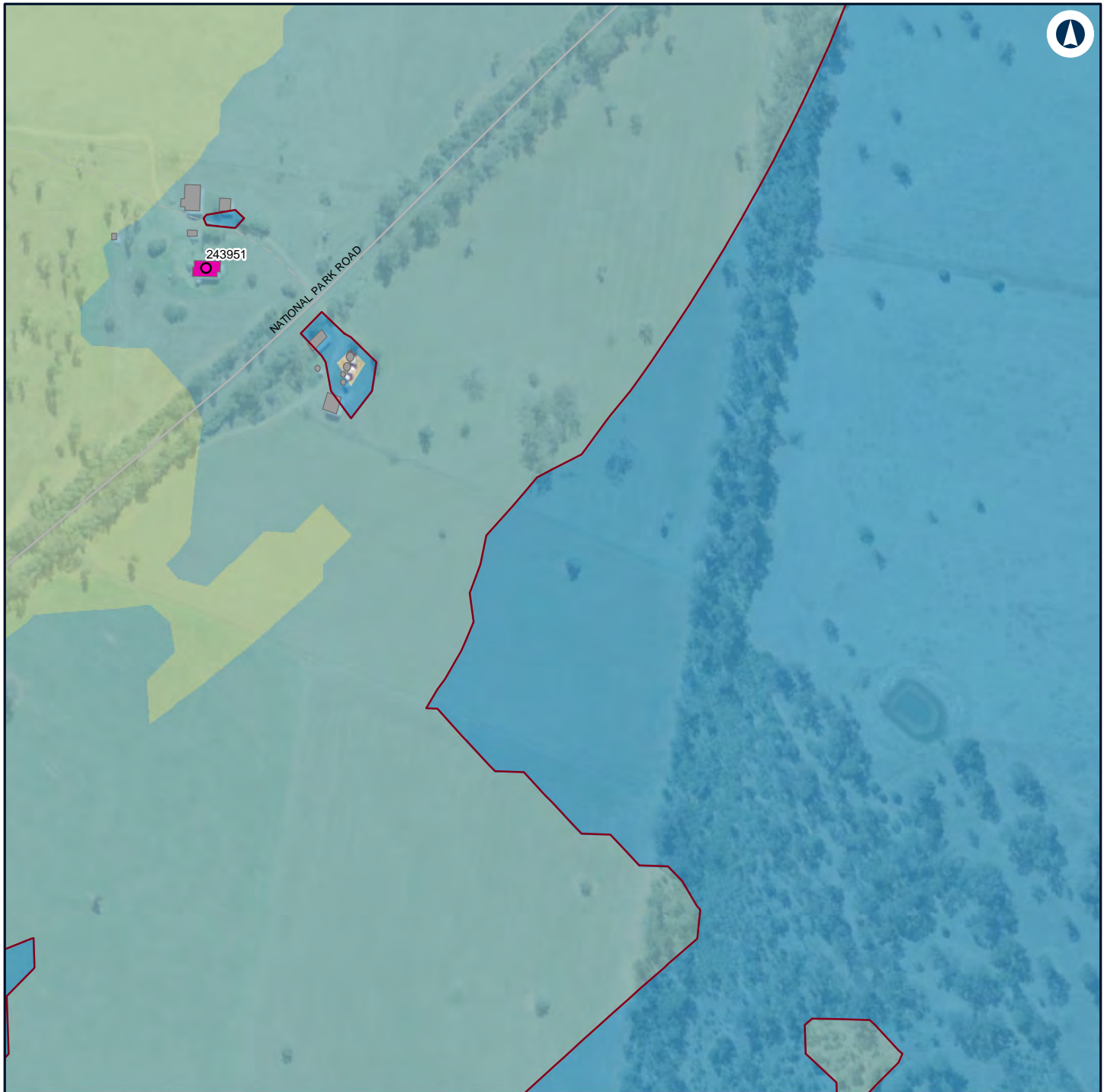

#### LEGEND

<b>Structure type</b>	35 - 40
● Residential	40 - 45
■ Other	
■ Residential	
<b>Noise level (dBA L</b>	
<b>Aeq 15 minute)</b>	
■ 30 - 35	



#### NARROMINE TO NARRABRI

#### Construction noise contours, Scenario ROAD03 - Road Earthworks

Appendix G - Page 152 of 304

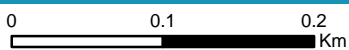

Coordinate System: GDA 1994 MGA Zone 55

ARTC makes no representation or warranty and assumes no duty of care or other responsibility to any party as to the completeness, accuracy or suitability of the information contained in this GIS map. The GIS map has been prepared from material provided to ARTC by an external source and ARTC has not taken any steps to verify the completeness, accuracy or suitability of that material.

ARTC will not be responsible for any loss or damage suffered as a result of any person whatsoever placing reliance upon the information contained within this GIS map.

Date: 16/07/2020

Paper: A4

Author: GHD

Scale: 1:5,000

Data Sources: Basemap layers: NSWSS; All other layers: JacobsGHD

**INLAND RAIL** **ARTC**

The Australian Government is delivering Inland Rail through the Australian Rail Track Corporation (ARTC) in partnership with the private sector.



#### LEGEND

<b>Structure type</b>	35 - 40
● Residential	40 - 45
■ Other	45 - 50
■ Residential	50 - 55
<b>Noise level (dBA L</b>	55 - 60
<b>Aeq 15 minute)</b>	
■ 30 - 35	



#### NARROMINE TO NARRABRI

#### Construction noise contours, Scenario ROAD03 - Road Earthworks

Appendix G - Page 153 of 304

0 0.1 0.2  
Km

Coordinate System: GDA 1994 MGA Zone 55

ARTC makes no representation or warranty and assumes no duty of care or other responsibility to any party as to the completeness, accuracy or suitability of the information contained in this GIS map. The GIS map has been prepared from material provided to ARTC by an external source and ARTC has not taken any steps to verify the completeness, accuracy or suitability of that material.

ARTC will not be responsible for any loss or damage suffered as a result of any person whatsoever placing reliance upon the information contained within this GIS map.

Date: 16/07/2020

Paper: A4

Author: GHD

Scale: 1:5,000

Data Sources: Basemap layers: NSWSS; All other layers: JacobsGHD

**INLAND RAIL** **ARTC**

The Australian Government is delivering Inland Rail through the Australian Rail Track Corporation (ARTC) in partnership with the private sector.



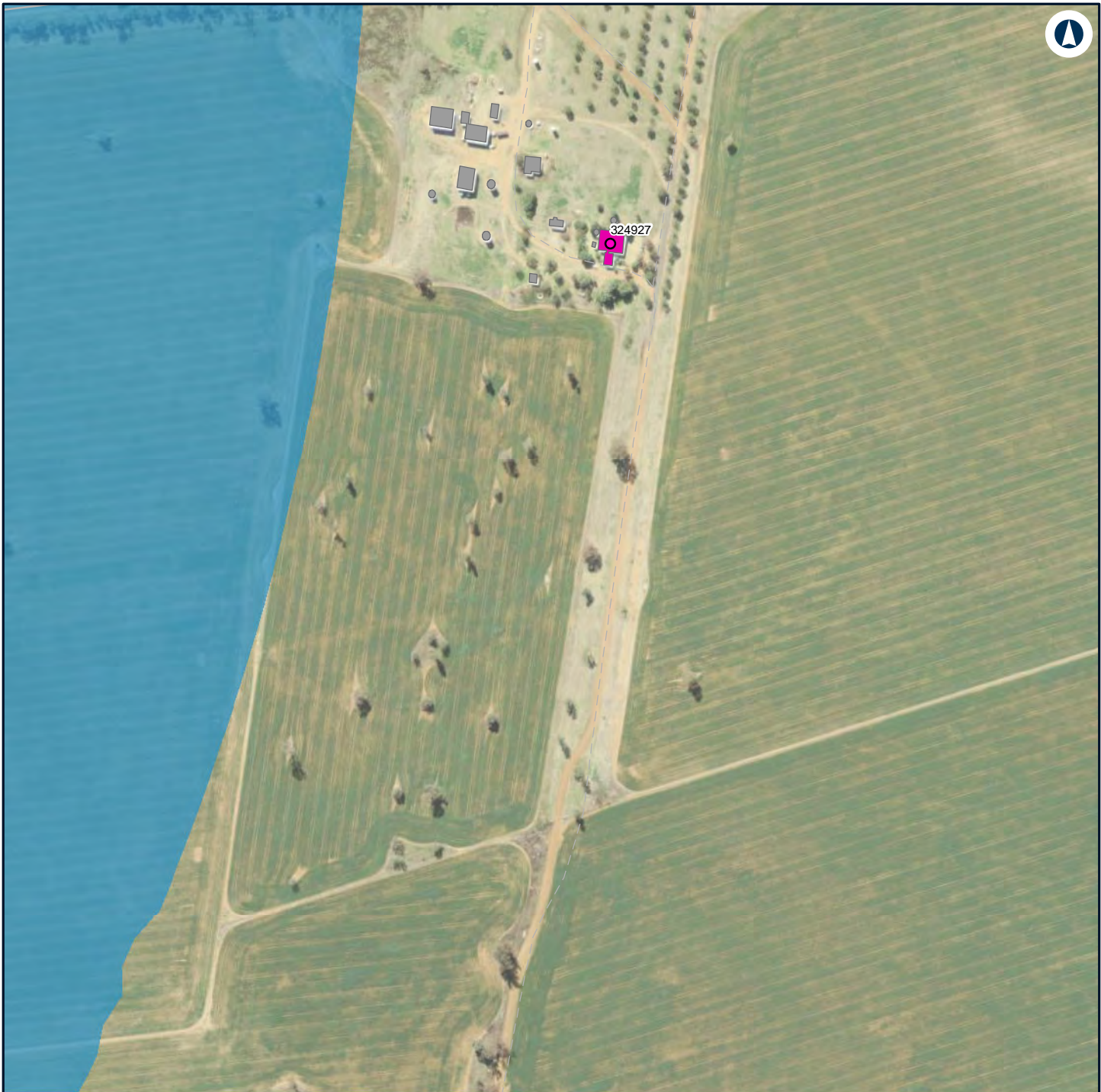

# LEGEND

## Structure type

- Residential
- Other
- Residential

## Noise level (dBA L

Aeq 15 minute)

30 - 35



## NARROMINE TO NARRABRI

## Construction noise contours, Scenario ROAD03 - Road Earthworks

Appendix G - Page 154 of 304

0 0.1 0.2 Km

Coordinate System: GDA 1994 MGA Zone 55

ARTC makes no representation or warranty and assumes no duty of care or other responsibility to any party as to the completeness, accuracy or suitability of the information contained in this GIS map. The GIS map has been prepared from material provided to ARTC by an external source and ARTC has not taken any steps to verify the completeness, accuracy or suitability of that material.

ARTC will not be responsible for any loss or damage suffered as a result of any person whatsoever placing reliance upon the information contained within this GIS map.

Date: 16/07/2020

Paper: A4

Author: GHD

Scale: 1:5,000

Data Sources: Basemap layers: NSWSS; All other layers: JacobsGHD

**INLAND RAIL** **ARTC**

The Australian Government is delivering Inland Rail through the Australian Rail Track Corporation (ARTC) in partnership with the private sector.

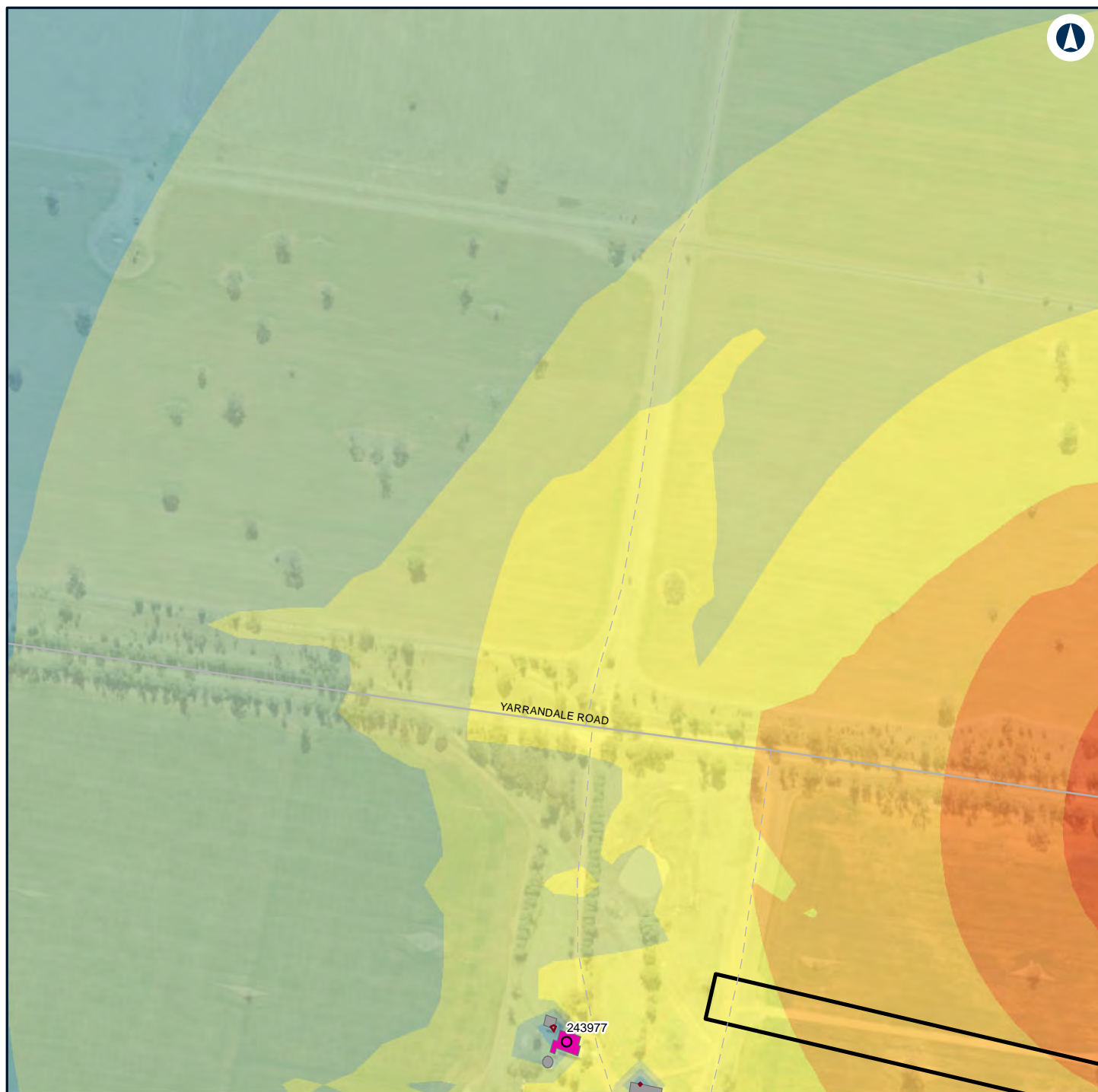

#### LEGEND

Construction footprint

#### Structure type

Residential

Other

Residential

#### Noise level (dBA L Aeq 15 minute)

30 - 35

35 - 40

40 - 45

45 - 50

50 - 55

55 - 60

60 - 65

65 - 70



#### NARROMINE TO NARRABRI

#### Construction noise contours, Scenario ROAD03 - Road Earthworks

Appendix G - Page 155 of 304

0 0.1 0.2  
Km

Coordinate System: GDA 1994 MGA Zone 55

ARTC makes no representation or warranty and assumes no duty of care or other responsibility to any party as to the completeness, accuracy or suitability of the information contained in this GIS map. The GIS map has been prepared from material provided to ARTC by an external source and ARTC has not taken any steps to verify the completeness, accuracy or suitability of that material.

ARTC will not be responsible for any loss or damage suffered as a result of any person whatsoever placing reliance upon the information contained within this GIS map.

Date: 16/07/2020

Paper: A4

Author: GHD

Scale: 1:5,000

Data Sources: Basemap layers: NSWSS; All other layers: JacobsGHD

**INLAND RAIL** **ARTC**

The Australian Government is delivering Inland Rail through the Australian Rail Track Corporation (ARTC) in partnership with the private sector.





# LEGEND

## Structure type

- Residential
- Other
- Residential

## Noise level (dBA L

Aeq 15 minute)

30 - 35



## NARROMINE TO NARRABRI

## Construction noise contours, Scenario ROAD03 - Road Earthworks

Appendix G - Page 156 of 304

0 0.1 0.2 Km

Coordinate System: GDA 1994 MGA Zone 55

ARTC makes no representation or warranty and assumes no duty of care or other responsibility to any party as to the completeness, accuracy or suitability of the information contained in this GIS map. The GIS map has been prepared from material provided to ARTC by an external source and ARTC has not taken any steps to verify the completeness, accuracy or suitability of that material.

ARTC will not be responsible for any loss or damage suffered as a result of any person whatsoever placing reliance upon the information contained within this GIS map.

Date: 16/07/2020

Paper: A4

Author: GHD

Scale: 1:5,000

Data Sources: Basemap layers: NSWSS; All other layers: JacobsGHD

**INLAND RAIL** **ARTC**

The Australian Government is delivering Inland Rail through the Australian Rail Track Corporation (ARTC) in partnership with the private sector.



#### LEGEND

- Structure type**
- 35 - 40
  - Residential
  - Other
  - Residential
- Noise level (dBA L  
Aeq 15 minute)**
- 30 - 35



#### NARROMINE TO NARRABRI

#### Construction noise contours, Scenario ROAD03 - Road Earthworks

Appendix G - Page 157 of 304

0 0.1 0.2  
Km

Coordinate System: GDA 1994 MGA Zone 55

ARTC makes no representation or warranty and assumes no duty of care or other responsibility to any party as to the completeness, accuracy or suitability of the information contained in this GIS map. The GIS map has been prepared from material provided to ARTC by an external source and ARTC has not taken any steps to verify the completeness, accuracy or suitability of that material.

ARTC will not be responsible for any loss or damage suffered as a result of any person whatsoever placing reliance upon the information contained within this GIS map.

Date: 16/07/2020

Paper: A4

Author: GHD

Scale: 1:5,000

Data Sources: Basemap layers: NSWSS; All other layers: JacobsGHD

**INLAND RAIL** **ARTC**

The Australian Government is delivering Inland Rail through the Australian Rail Track Corporation (ARTC) in partnership with the private sector.





#### LEGEND

Alignment

Construction footprint

Structure type

Residential

Other

Residential

Noise level (dBA L

Aeq 15 minute)

30 - 35



#### NARROMINE TO NARRABRI

Construction noise contours, Scenario ROAD03 - Road Earthworks

Appendix G - Page 158 of 304

0 0.1 0.2 Km

Coordinate System: GDA 1994 MGA Zone 55

ARTC makes no representation or warranty and assumes no duty of care or other responsibility to any party as to the completeness, accuracy or suitability of the information contained in this GIS map. The GIS map has been prepared from material provided to ARTC by an external source and ARTC has not taken any steps to verify the completeness, accuracy or suitability of that material.

ARTC will not be responsible for any loss or damage suffered as a result of any person whatsoever placing reliance upon the information contained within this GIS map.

Date: 16/07/2020

Paper: A4

Author: GHD

Scale: 1:5,000

Data Sources: Basemap layers: NSWSS; All other layers: JacobsGHD

**INLAND RAIL** **ARTC**

The Australian Government is delivering Inland Rail through the Australian Rail Track Corporation (ARTC) in partnership with the private sector.



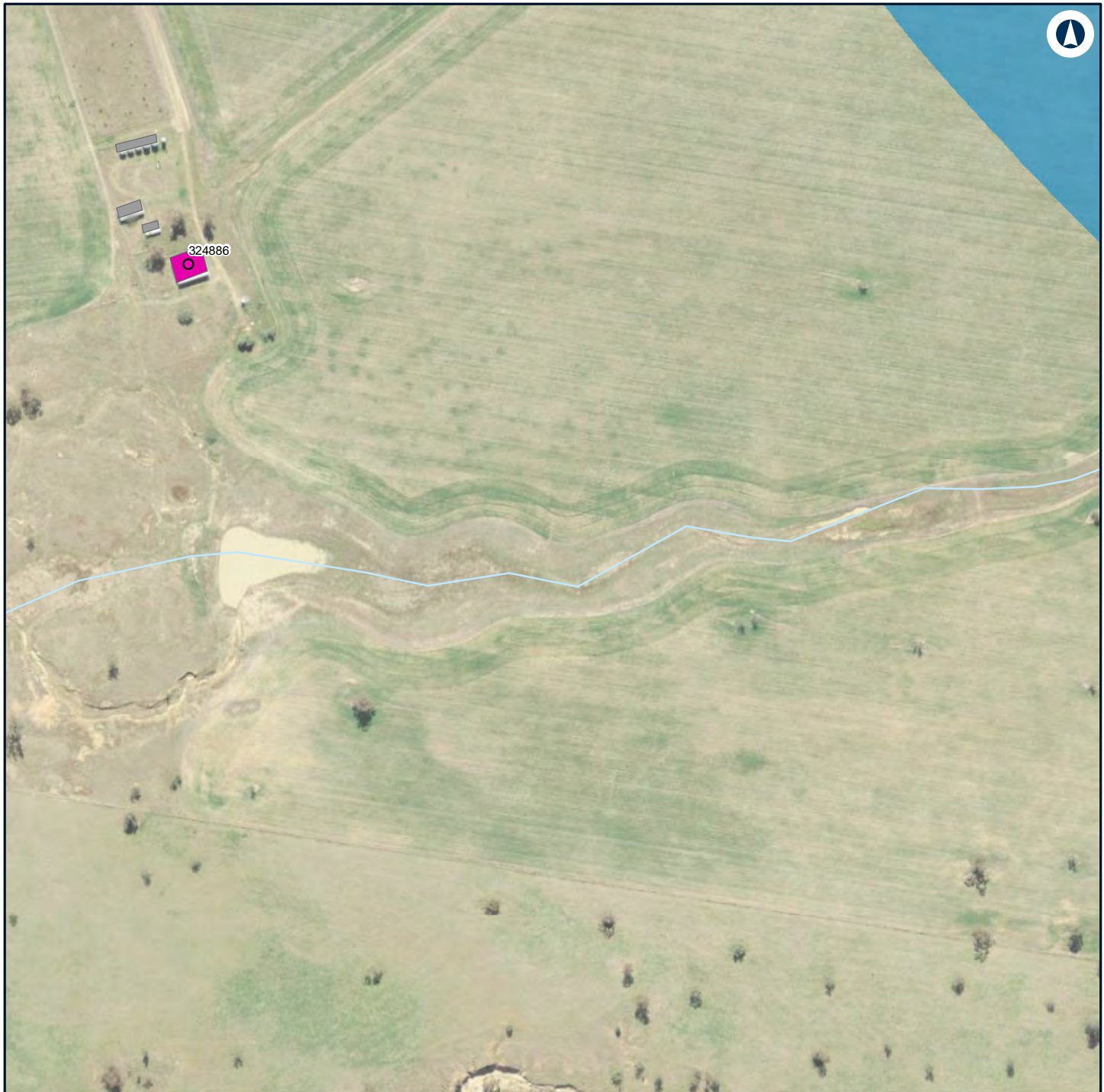

**LEGEND**

**Structure type**

- Residential
- Other
- Residential

**Noise level (dBA L  
Aeq 15 minute)**

- 30 - 35



0      0.1      0.2

Km

Coordinate System: GDA 1994 MGA Zone 55

ARTC makes no representation or warranty and assumes no duty of care or other responsibility to any party as to the completeness, accuracy or suitability of the information contained in this GIS map. The GIS map has been prepared from material provided to ARTC by an external source and ARTC has not taken any steps to verify the completeness, accuracy or suitability of that material.

ARTC will not be responsible for any loss or damage suffered as a result of any person whatsoever placing reliance upon the information contained within this GIS map.

Date: 16/07/2020      Paper: A4

Author: GHD      Scale: 1:5,000

Data Sources: Basemap layers: NSWSS; All other layers: JacobsGHD

**INLAND  
RAIL**

**ARTC**

The Australian Government is delivering Inland Rail through the Australian Rail Track Corporation (ARTC) in partnership with the private sector.



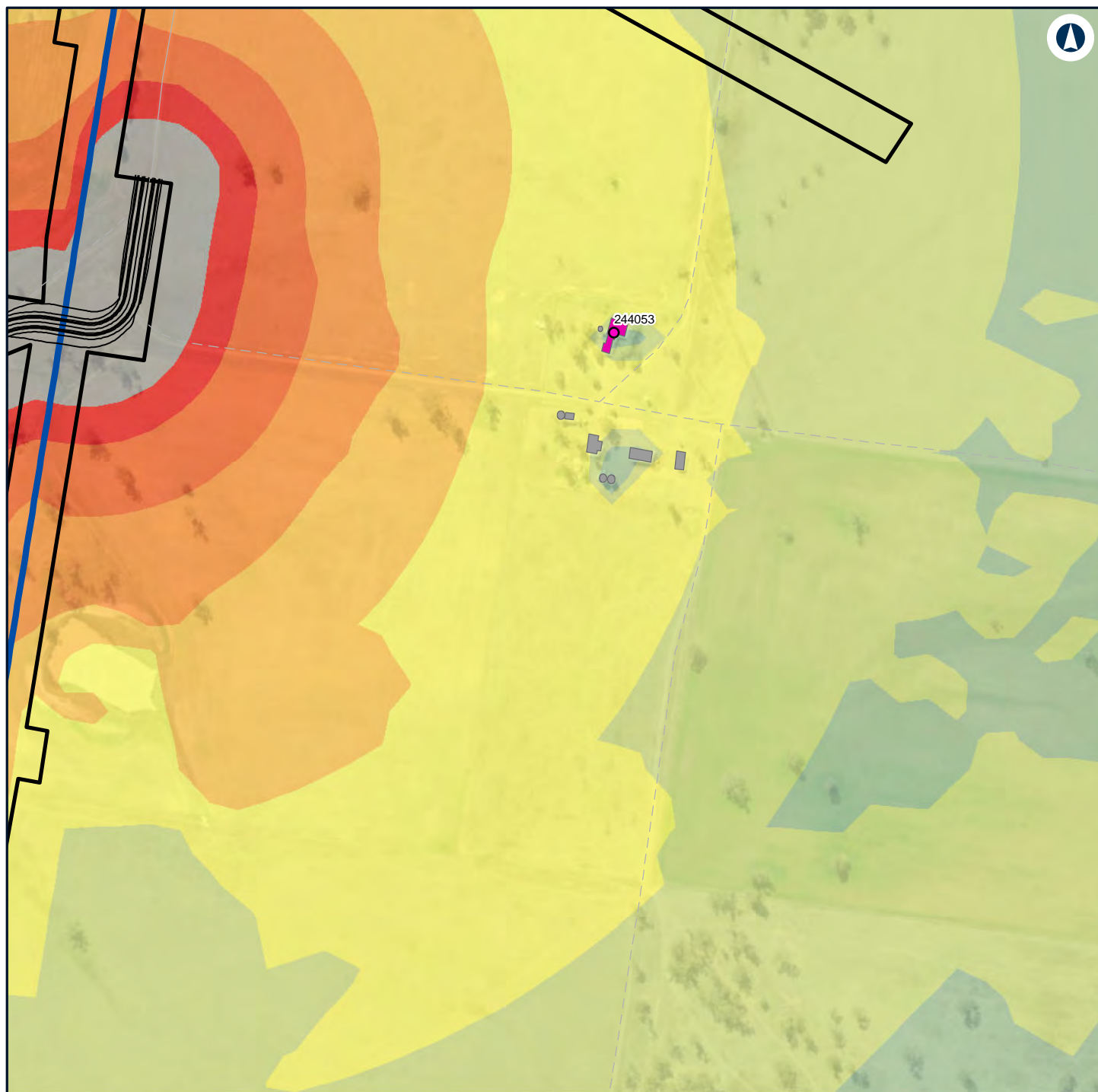

#### LEGEND

Alignment	Residential	55 - 60
Road design string	<b>Noise level (dBA L Aeq 15 minute)</b>	60 - 65
Construction footprint	35 - 40	65 - 70
<b>Structure type</b>	40 - 45	> 75
Residential	45 - 50	
Other	50 - 55	



#### NARROMINE TO NARRABRI

#### Construction noise contours, Scenario ROAD03 - Road Earthworks

Appendix G - Page 160 of 304

0 0.1 0.2  
Km

Coordinate System: GDA 1994 MGA Zone 55

ARTC makes no representation or warranty and assumes no duty of care or other responsibility to any party as to the completeness, accuracy or suitability of the information contained in this GIS map. The GIS map has been prepared from material provided to ARTC by an external source and ARTC has not taken any steps to verify the completeness, accuracy or suitability of that material.

ARTC will not be responsible for any loss or damage suffered as a result of any person whatsoever placing reliance upon the information contained within this GIS map.

Date: 16/07/2020

Paper: A4

Author: GHD

Scale: 1:5,000

Data Sources: Basemap layers: NSWSS; All other layers: JacobsGHD

**INLAND RAIL** **ARTC**

The Australian Government is delivering Inland Rail through the Australian Rail Track Corporation (ARTC) in partnership with the private sector.

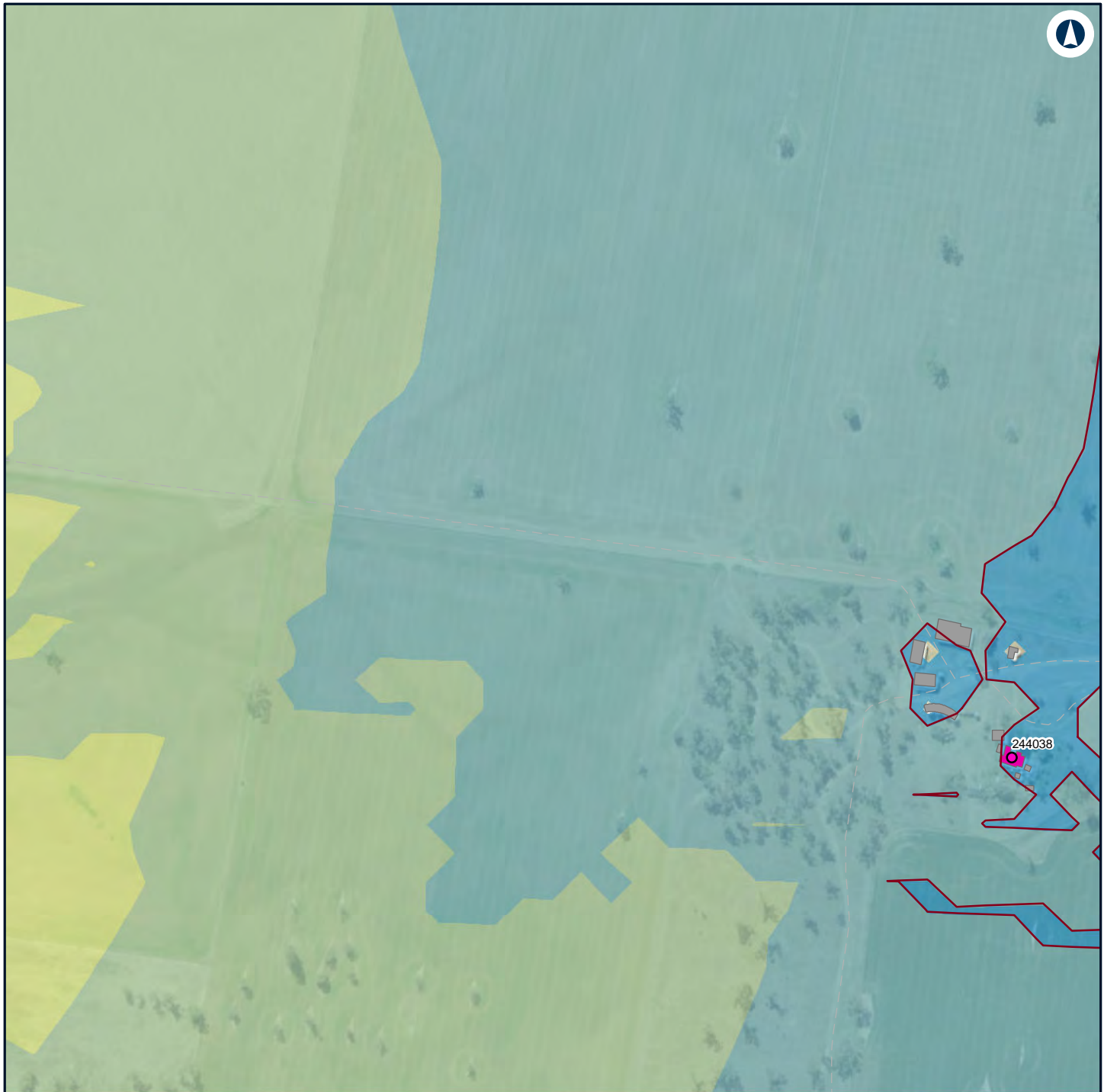

#### LEGEND

<b>Structure type</b>	35 - 40
Residential	40 - 45
Other	45 - 50
Residential	
<b>Noise level (dBA L</b>	
<b>Aeq 15 minute)</b>	
30 - 35	



#### NARROMINE TO NARRABRI

#### Construction noise contours, Scenario ROAD03 - Road Earthworks

Appendix G - Page 161 of 304

0 0.1 0.2  
Km

Coordinate System: GDA 1994 MGA Zone 55

ARTC makes no representation or warranty and assumes no duty of care or other responsibility to any party as to the completeness, accuracy or suitability of the information contained in this GIS map. The GIS map has been prepared from material provided to ARTC by an external source and ARTC has not taken any steps to verify the completeness, accuracy or suitability of that material.

ARTC will not be responsible for any loss or damage suffered as a result of any person whatsoever placing reliance upon the information contained within this GIS map.

Date: 16/07/2020

Paper: A4

Author: GHD

Scale: 1:5,000

Data Sources: Basemap layers: NSWSS; All other layers: JacobsGHD

**INLAND RAIL** **ARTC**

The Australian Government is delivering Inland Rail through the Australian Rail Track Corporation (ARTC) in partnership with the private sector.



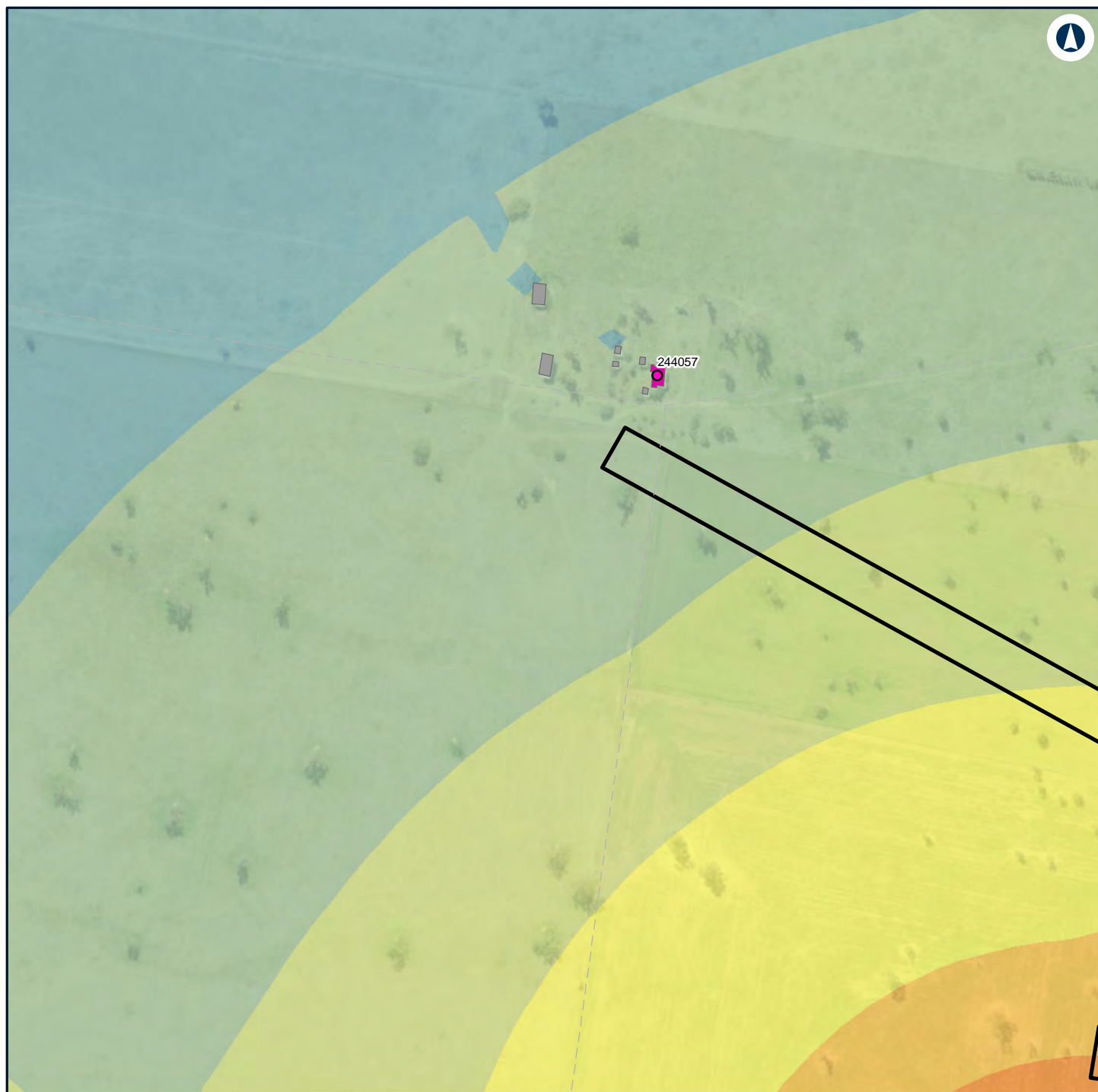

#### LEGEND

Construction footprint

#### Structure type

Residential

Other

Residential

**Noise level (dBA L Aeq 15 minute)**

35 - 40

40 - 45

45 - 50

50 - 55

55 - 60

60 - 65



#### NARROMINE TO NARRABRI

#### Construction noise contours, Scenario ROAD03 - Road Earthworks

Appendix G - Page 162 of 304

0 0.1 0.2  
Km

Coordinate System: GDA 1994 MGA Zone 55

ARTC makes no representation or warranty and assumes no duty of care or other responsibility to any party as to the completeness, accuracy or suitability of the information contained in this GIS map. The GIS map has been prepared from material provided to ARTC by an external source and ARTC has not taken any steps to verify the completeness, accuracy or suitability of that material.

ARTC will not be responsible for any loss or damage suffered as a result of any person whatsoever placing reliance upon the information contained within this GIS map.

Date: 16/07/2020

Paper: A4

Author: GHD

Scale: 1:5,000

Data Sources: Basemap layers: NSWSS; All other layers: JacobsGHD

**INLAND RAIL** **ARTC**

The Australian Government is delivering Inland Rail through the Australian Rail Track Corporation (ARTC) in partnership with the private sector.

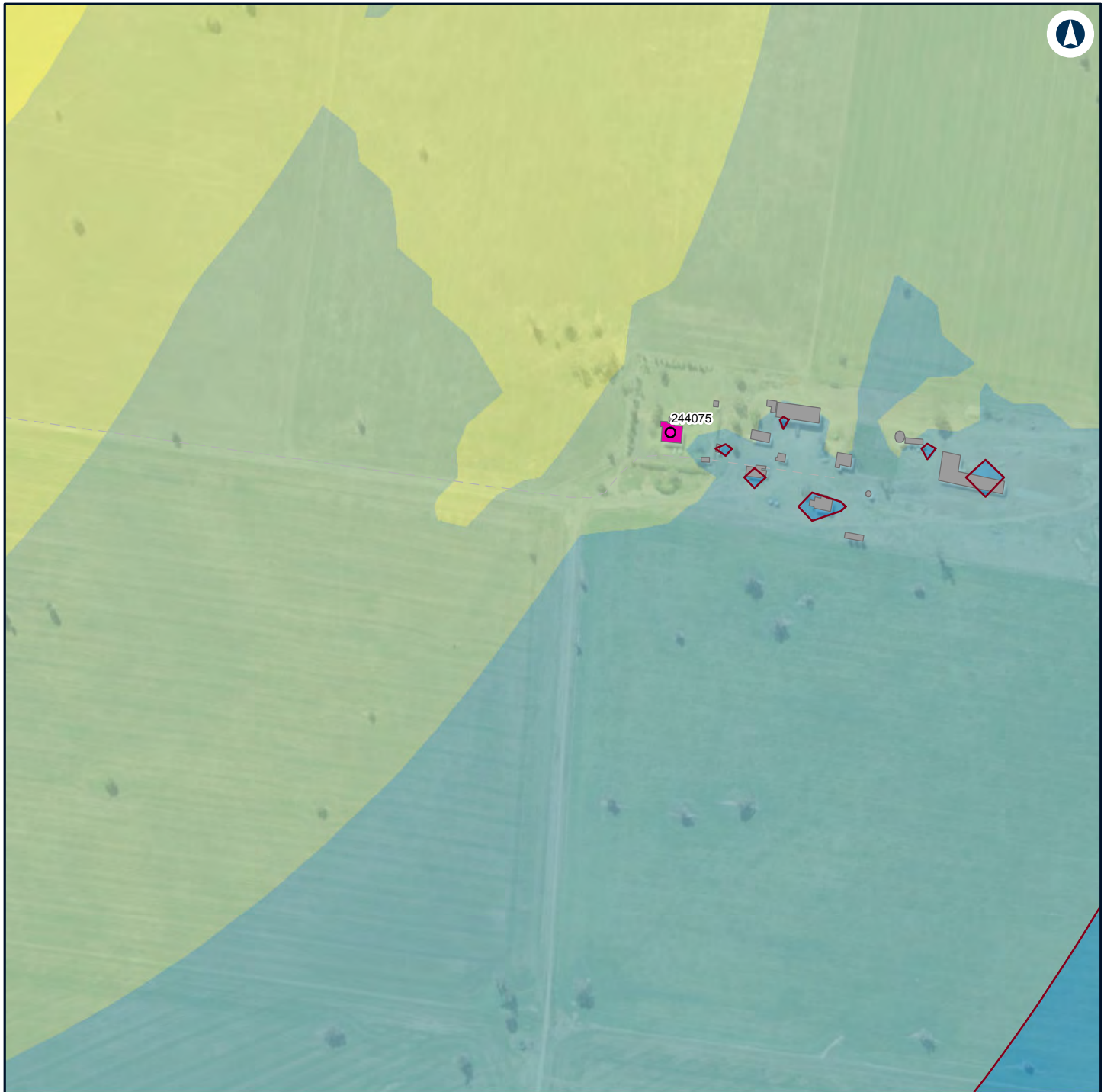

#### LEGEND

<b>Structure type</b>		35 - 40
● Residential		40 - 45
■ Other		45 - 50
■ Residential		50 - 55

#### Noise level (dBA L

Aeq 15 minute)

■	30 - 35
---	---------



#### NARROMINE TO NARRABRI

#### Construction noise contours, Scenario ROAD03 - Road Earthworks

Appendix G - Page 163 of 304



Coordinate System: GDA 1994 MGA Zone 55

ARTC makes no representation or warranty and assumes no duty of care or other responsibility to any party as to the completeness, accuracy or suitability of the information contained in this GIS map. The GIS map has been prepared from material provided to ARTC by an external source and ARTC has not taken any steps to verify the completeness, accuracy or suitability of that material.

ARTC will not be responsible for any loss or damage suffered as a result of any person whatsoever placing reliance upon the information contained within this GIS map.

Date: 16/07/2020

Paper: A4

Author: GHD

Scale: 1:5,000

Data Sources: Basemap layers: NSWSS; All other layers: JacobsGHD

**INLAND RAIL** **ARTC**

The Australian Government is delivering Inland Rail through the Australian Rail Track Corporation (ARTC) in partnership with the private sector.



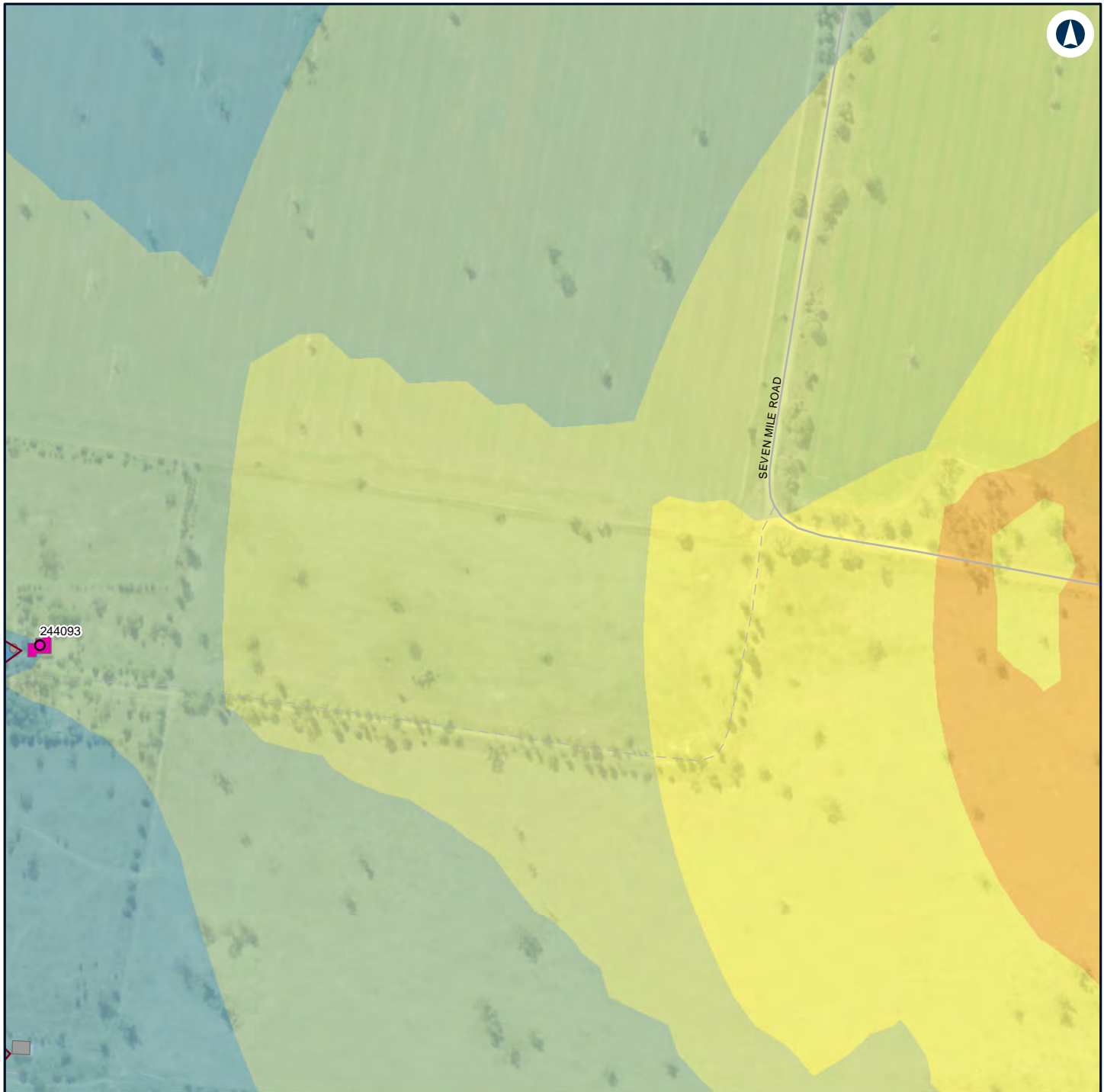

#### LEGEND

<b>Structure type</b>		35 - 40
● Residential		40 - 45
■ Other		45 - 50
■ Residential		50 - 55
<b>Noise level (dBA L Aeq 15 minute)</b>		55 - 60
■		30 - 35



#### NARROMINE TO NARRABRI

#### Construction noise contours, Scenario ROAD03 - Road Earthworks

Appendix G - Page 164 of 304

0 0.1 0.2 Km

Coordinate System: GDA 1994 MGA Zone 55

ARTC makes no representation or warranty and assumes no duty of care or other responsibility to any party as to the completeness, accuracy or suitability of the information contained in this GIS map. The GIS map has been prepared from material provided to ARTC by an external source and ARTC has not taken any steps to verify the completeness, accuracy or suitability of that material.

ARTC will not be responsible for any loss or damage suffered as a result of any person whatsoever placing reliance upon the information contained within this GIS map.

Date: 16/07/2020

Paper: A4

Author: GHD

Scale: 1:5,000

Data Sources: Basemap layers: NSWSS; All other layers: JacobsGHD

**INLAND RAIL** **ARTC**

The Australian Government is delivering Inland Rail through the Australian Rail Track Corporation (ARTC) in partnership with the private sector.



#### LEGEND

<b>Structure type</b>	35 - 40
<span style="color: magenta;">●</span> Residential	40 - 45
<span style="background-color: grey; border: 1px solid black; display: inline-block; width: 10px; height: 10px;"></span> Other	
<span style="background-color: magenta; border: 1px solid black; display: inline-block; width: 10px; height: 10px;"></span> Residential	
<b>Noise level (dBA L</b>	
<b>Aeq 15 minute)</b>	
<span style="background-color: lightblue; border: 1px solid black; display: inline-block; width: 10px; height: 10px;"></span> 30 - 35	



#### NARROMINE TO NARRABRI

#### Construction noise contours, Scenario ROAD03 - Road Earthworks

Appendix G - Page 165 of 304

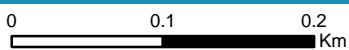

Coordinate System: GDA 1994 MGA Zone 55

ARTC makes no representation or warranty and assumes no duty of care or other responsibility to any party as to the completeness, accuracy or suitability of the information contained in this GIS map. The GIS map has been prepared from material provided to ARTC by an external source and ARTC has not taken any steps to verify the completeness, accuracy or suitability of that material.

ARTC will not be responsible for any loss or damage suffered as a result of any person whatsoever placing reliance upon the information contained within this GIS map.

Date: 16/07/2020

Paper: A4

Author: GHD

Scale: 1:5,000

Data Sources: Basemap layers: NSWSS; All other layers: JacobsGHD

**INLAND RAIL** **ARTC**

The Australian Government is delivering Inland Rail through the Australian Rail Track Corporation (ARTC) in partnership with the private sector.





**LEGEND**

**Structure type**

- Residential
- Other
- Residential

**Noise level (dBA L**

**Aeq 15 minute)**

30 - 35



0 0.1 0.2 Km

Coordinate System: GDA 1994 MGA Zone 55

ARTC makes no representation or warranty and assumes no duty of care or other responsibility to any party as to the completeness, accuracy or suitability of the information contained in this GIS map. The GIS map has been prepared from material provided to ARTC by an external source and ARTC has not taken any steps to verify the completeness, accuracy or suitability of that material.

ARTC will not be responsible for any loss or damage suffered as a result of any person whatsoever placing reliance upon the information contained within this GIS map.

Date: 16/07/2020 Paper: A4

Author: GHD Scale: 1:5,000

Data Sources: Basemap layers: NSWSS; All other layers: JacobsGHD

**INLAND RAIL**

**ARTC**

The Australian Government is delivering Inland Rail through the Australian Rail Track Corporation (ARTC) in partnership with the private sector.

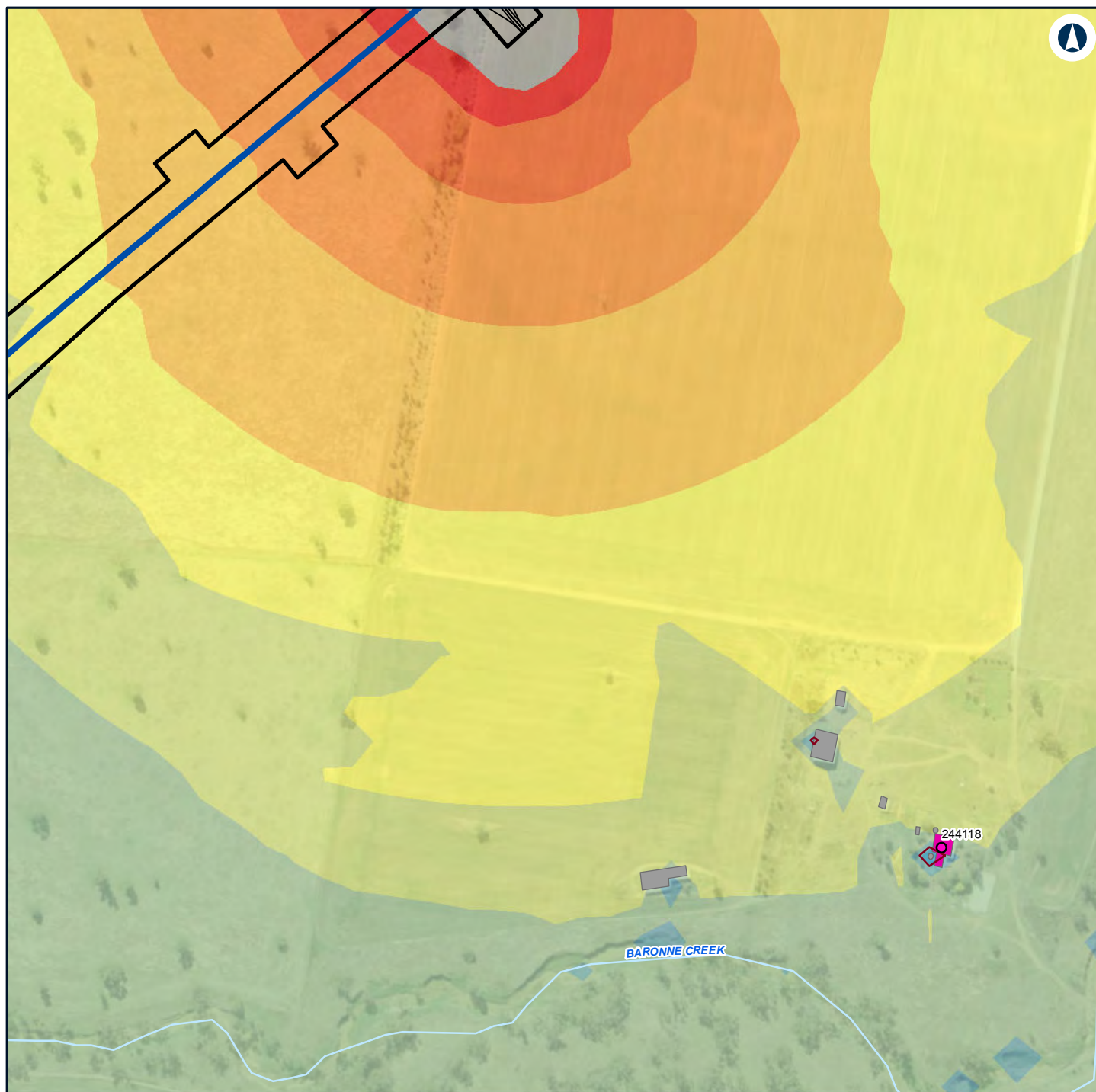

#### LEGEND

Alignment	Residential	50 - 55
Road design string	<b>Noise level (dBA L</b>	55 - 60
Construction footprint	<b>Aeq 15 minute)</b>	60 - 65
<b>Structure type</b>	30 - 35	65 - 70
Residential	35 - 40	70 - 75
Other	40 - 45	> 75
	45 - 50	



#### NARROMINE TO NARRABRI

Construction noise contours, Scenario ROAD03 - Road Earthworks

Appendix G - Page 167 of 304

0 0.1 0.2  
Km

Coordinate System: GDA 1994 MGA Zone 55

ARTC makes no representation or warranty and assumes no duty of care or other responsibility to any party as to the completeness, accuracy or suitability of the information contained in this GIS map. The GIS map has been prepared from material provided to ARTC by an external source and ARTC has not taken any steps to verify the completeness, accuracy or suitability of that material.

ARTC will not be responsible for any loss or damage suffered as a result of any person whatsoever placing reliance upon the information contained within this GIS map.

Date: 16/07/2020

Paper: A4

Author: GHD

Scale: 1:5,000

Data Sources: Basemap layers: NSWSS; All other layers: JacobsGHD

**INLAND RAIL** **ARTC**

The Australian Government is delivering Inland Rail through the Australian Rail Track Corporation (ARTC) in partnership with the private sector.





#### LEGEND

##### Structure type

● Residential

■ Other

■ Residential

##### Noise level (dBA L

Aeq 15 minute)

■ 30 - 35



#### NARROMINE TO NARRABRI

#### Construction noise contours, Scenario ROAD03 - Road Earthworks

Appendix G - Page 168 of 304

0 0.1 0.2  
Km

Coordinate System: GDA 1994 MGA Zone 55

ARTC makes no representation or warranty and assumes no duty of care or other responsibility to any party as to the completeness, accuracy or suitability of the information contained in this GIS map. The GIS map has been prepared from material provided to ARTC by an external source and ARTC has not taken any steps to verify the completeness, accuracy or suitability of that material.

ARTC will not be responsible for any loss or damage suffered as a result of any person whatsoever placing reliance upon the information contained within this GIS map.

Date: 16/07/2020

Paper: A4

Author: GHD

Scale: 1:5,000

Data Sources: Basemap layers: NSWSS; All other layers: JacobsGHD

**INLAND RAIL** **ARTC**

The Australian Government is delivering Inland Rail through the Australian Rail Track Corporation (ARTC) in partnership with the private sector.

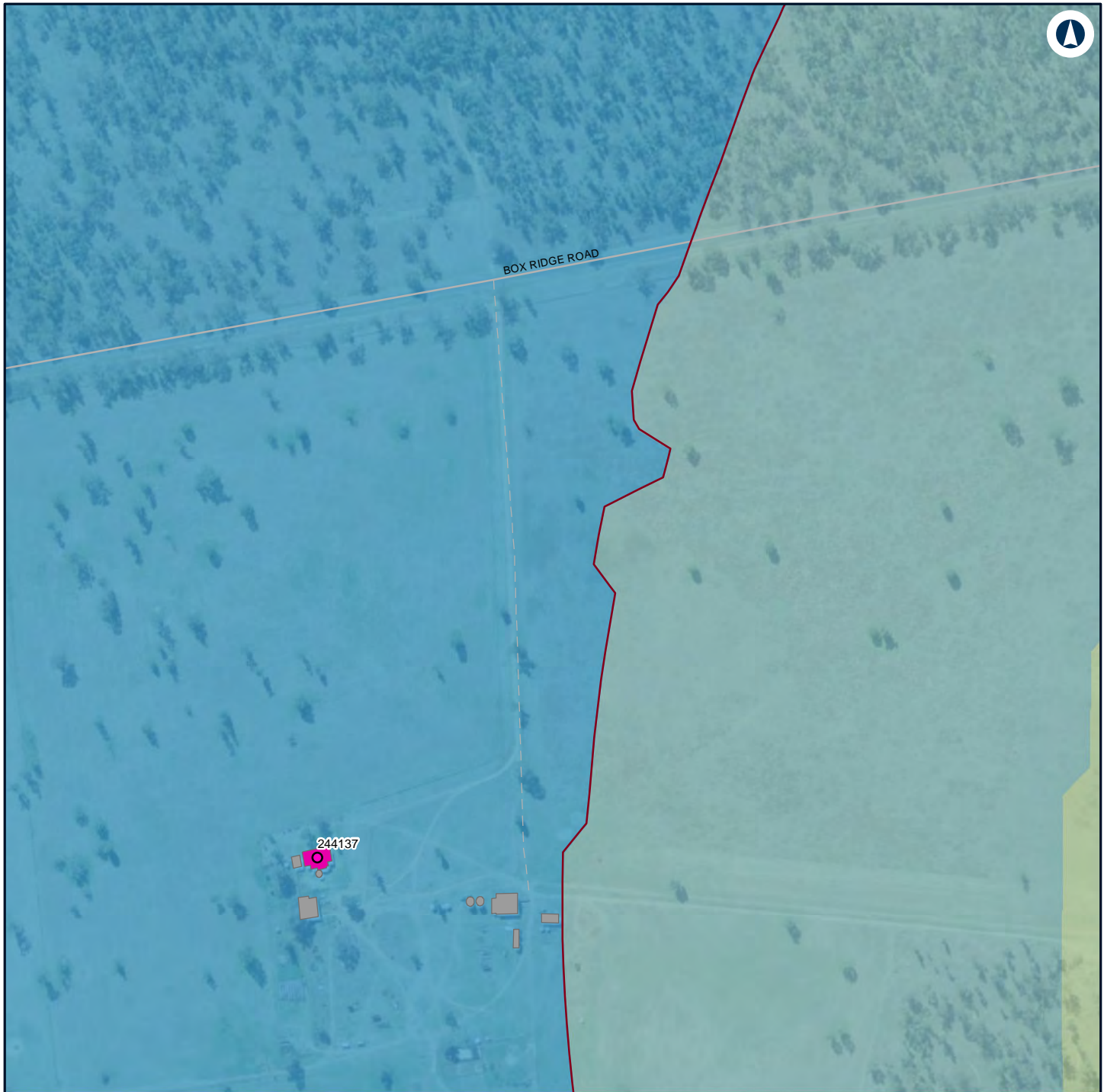

#### LEGEND

<b>Structure type</b>	35 - 40
Residential	40 - 45
Other	
Residential	
<b>Noise level (dBA L</b>	
<b>Aeq 15 minute)</b>	
30 - 35	



#### NARROMINE TO NARRABRI

#### Construction noise contours, Scenario ROAD03 - Road Earthworks

Appendix G - Page 169 of 304

0 0.1 0.2  
Km

Coordinate System: GDA 1994 MGA Zone 55

ARTC makes no representation or warranty and assumes no duty of care or other responsibility to any party as to the completeness, accuracy or suitability of the information contained in this GIS map. The GIS map has been prepared from material provided to ARTC by an external source and ARTC has not taken any steps to verify the completeness, accuracy or suitability of that material.

ARTC will not be responsible for any loss or damage suffered as a result of any person whatsoever placing reliance upon the information contained within this GIS map.

Date: 16/07/2020

Paper: A4

Author: GHD

Scale: 1:5,000

Data Sources: Basemap layers: NSWSS; All other layers: JacobsGHD

**INLAND RAIL** **ARTC**

The Australian Government is delivering Inland Rail through the Australian Rail Track Corporation (ARTC) in partnership with the private sector.



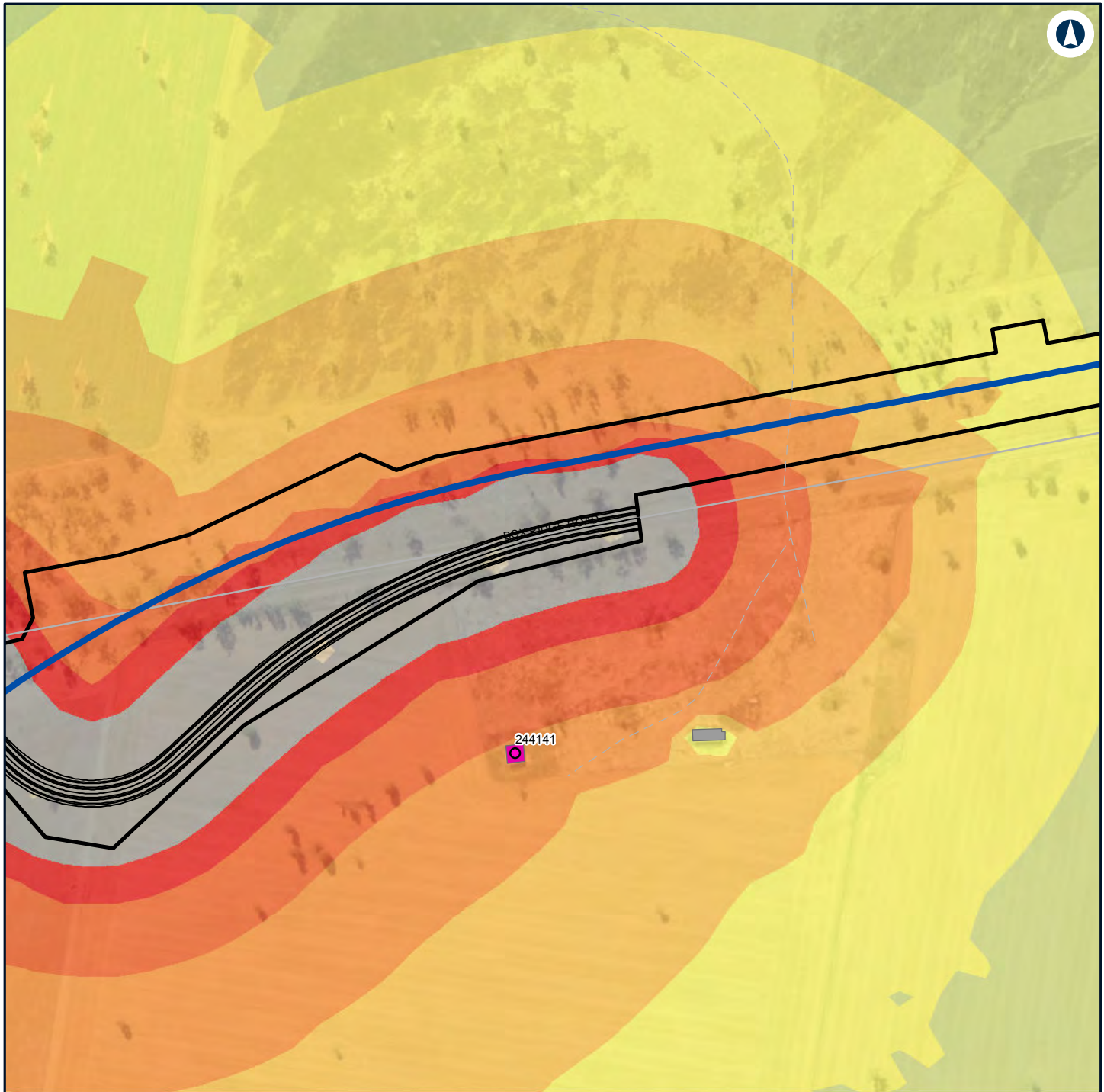

#### LEGEND

Alignment	Residential	65 - 70
Road design string	<b>Noise level (dBA L</b>	70 - 75
Construction footprint	<b>Aeq 15 minute)</b>	> 75
<b>Structure type</b>	45 - 50	
Residential	50 - 55	
Other	55 - 60	
	60 - 65	



#### NARROMINE TO NARRABRI

#### Construction noise contours, Scenario ROAD03 - Road Earthworks

Appendix G - Page 170 of 304

0 0.1 0.2  
Km

Coordinate System: GDA 1994 MGA Zone 55

ARTC makes no representation or warranty and assumes no duty of care or other responsibility to any party as to the completeness, accuracy or suitability of the information contained in this GIS map. The GIS map has been prepared from material provided to ARTC by an external source and ARTC has not taken any steps to verify the completeness, accuracy or suitability of that material.

ARTC will not be responsible for any loss or damage suffered as a result of any person whatsoever placing reliance upon the information contained within this GIS map.

Date: 16/07/2020

Paper: A4

Author: GHD

Scale: 1:5,000

Data Sources: Basemap layers: NSWSS; All other layers: JacobsGHD

**INLAND RAIL** **ARTC**

The Australian Government is delivering Inland Rail through the Australian Rail Track Corporation (ARTC), in partnership with the private sector.



#### LEGEND

**Structure type**

Residential

Other

Residential

**Noise level (dBA L**

Aeq 15 minute)

30 - 35



#### NARROMINE TO NARRABRI

Construction noise contours, Scenario ROAD03 - Road Earthworks

Appendix G - Page 171 of 304

0 0.1 0.2  
Km

Coordinate System: GDA 1994 MGA Zone 55

ARTC makes no representation or warranty and assumes no duty of care or other responsibility to any party as to the completeness, accuracy or suitability of the information contained in this GIS map. The GIS map has been prepared from material provided to ARTC by an external source and ARTC has not taken any steps to verify the completeness, accuracy or suitability of that material.

ARTC will not be responsible for any loss or damage suffered as a result of any person whatsoever placing reliance upon the information contained within this GIS map.

Date: 16/07/2020

Paper: A4

Author: GHD

Scale: 1:5,000

Data Sources: Basemap layers: NSWSS; All other layers: JacobsGHD

**INLAND RAIL** **ARTC**

The Australian Government is delivering Inland Rail through the Australian Rail Track Corporation (ARTC) in partnership with the private sector.



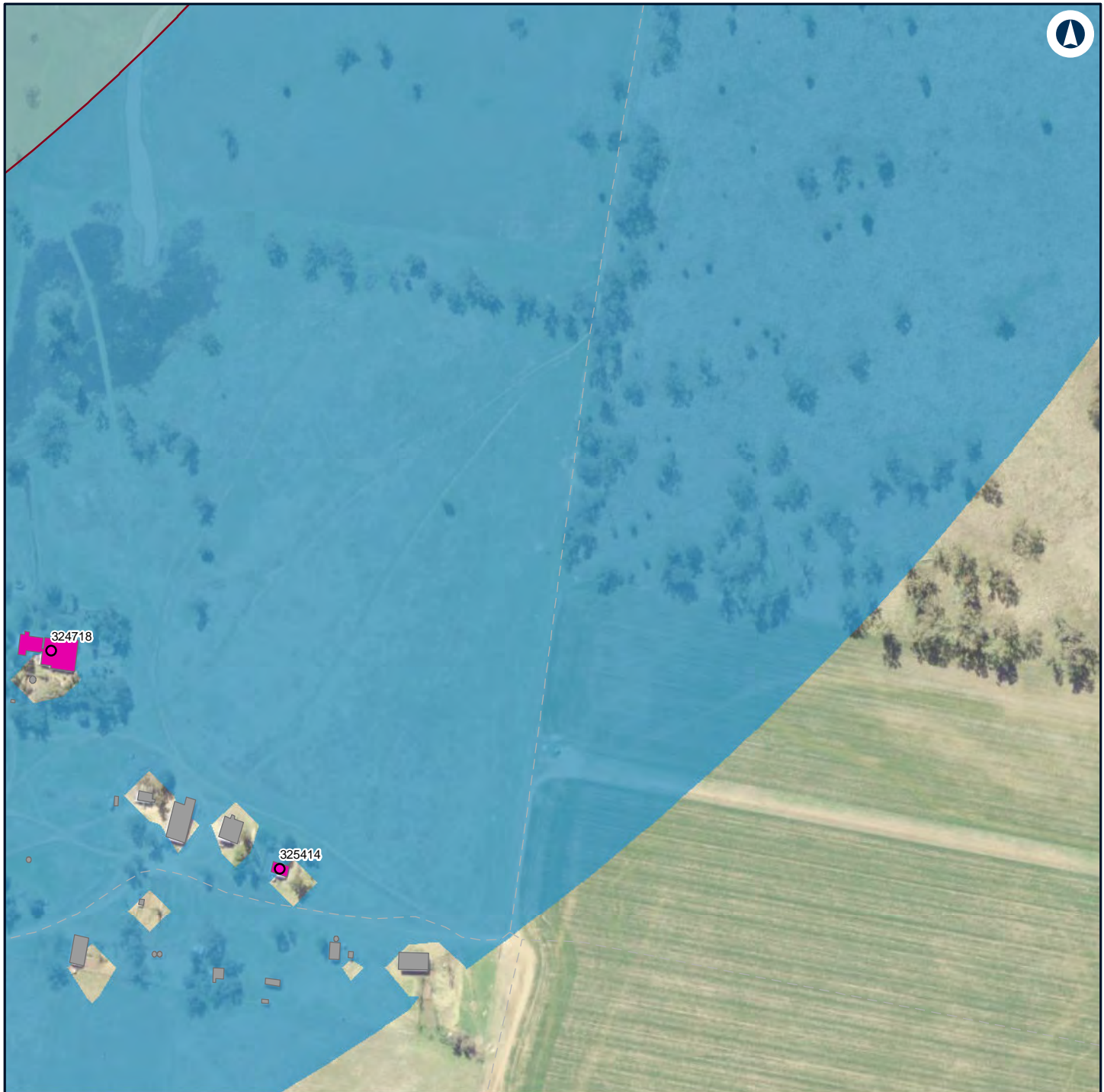

#### LEGEND

**Structure type** 35 - 40

● Residential

■ Other

■ Residential

**Noise level (dBA L**

Aeq 15 minute)

30 - 35



#### NARROMINE TO NARRABRI

Construction noise contours, Scenario ROAD03 - Road Earthworks

Appendix G - Page 172 of 304

0 0.1 0.2  
Km

Coordinate System: GDA 1994 MGA Zone 55

ARTC makes no representation or warranty and assumes no duty of care or other responsibility to any party as to the completeness, accuracy or suitability of the information contained in this GIS map. The GIS map has been prepared from material provided to ARTC by an external source and ARTC has not taken any steps to verify the completeness, accuracy or suitability of that material.

ARTC will not be responsible for any loss or damage suffered as a result of any person whatsoever placing reliance upon the information contained within this GIS map.

Date: 16/07/2020

Paper: A4

Author: GHD

Scale: 1:5,000

Data Sources: Basemap layers: NSWSS; All other layers: JacobsGHD

**INLAND RAIL** **ARTC**

The Australian Government is delivering Inland Rail through the Australian Rail Track Corporation (ARTC) in partnership with the private sector.



# LEGEND

## Structure type

- Residential
- Other
- Residential

## Noise level (dBA L

Aeq 15 minute)

30 - 35



### NARROMINE TO NARRABRI

0 0.1 0.2 Km

Coordinate System: GDA 1994 MGA Zone 55

ARTC makes no representation or warranty and assumes no duty of care or other responsibility to any party as to the completeness, accuracy or suitability of the information contained in this GIS map. The GIS map has been prepared from material provided to ARTC by an external source and ARTC has not taken any steps to verify the completeness, accuracy or suitability of that material.

ARTC will not be responsible for any loss or damage suffered as a result of any person whatsoever placing reliance upon the information contained within this GIS map.

Date: 16/07/2020  
Author: GHD

### Construction noise contours, Scenario ROAD03 - Road Earthworks

Appendix G - Page 173 of 304

**INLAND RAIL** **ARTC**

The Australian Government is delivering Inland Rail through the Australian Rail Track Corporation (ARTC) in partnership with the private sector.

INLAND RAIL

ARTC



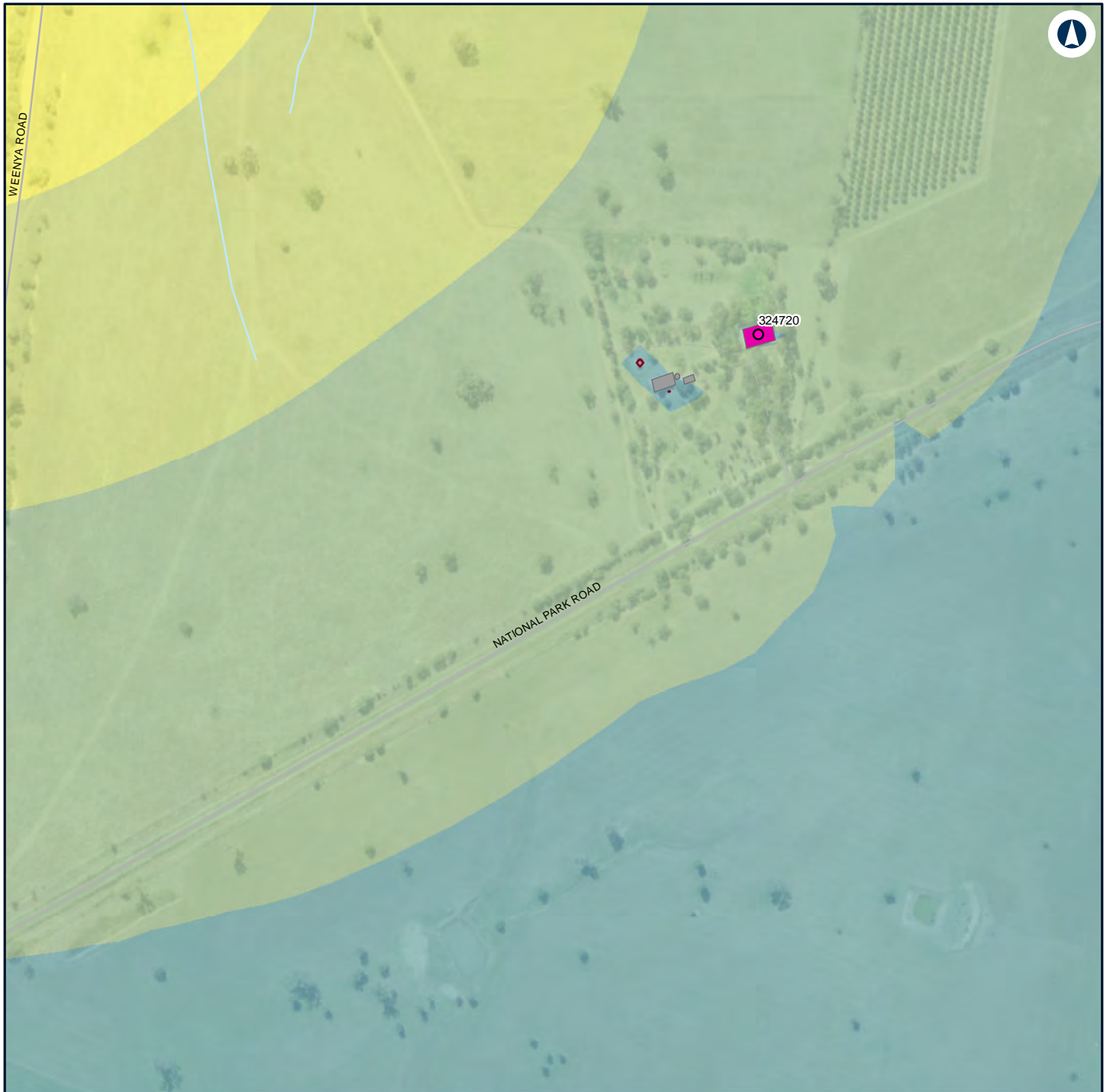

## LEGEND

<b>Structure type</b>		35 - 40
● Residential		40 - 45
■ Other		45 - 50
■ Residential		50 - 55

## Noise level (dBA L

Aeq 15 minute)

■	30 - 35
---	---------

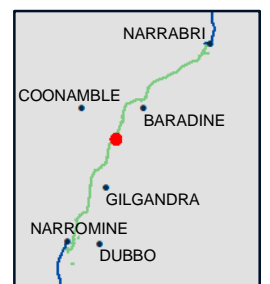

## NARROMINE TO NARRABRI

## Construction noise contours, Scenario ROAD03 - Road Earthworks

Appendix G - Page 174 of 304



Coordinate System: GDA 1994 MGA Zone 55

ARTC makes no representation or warranty and assumes no duty of care or other responsibility to any party as to the completeness, accuracy or suitability of the information contained in this GIS map. The GIS map has been prepared from material provided to ARTC by an external source and ARTC has not taken any steps to verify the completeness, accuracy or suitability of that material.

ARTC will not be responsible for any loss or damage suffered as a result of any person whatsoever placing reliance upon the information contained within this GIS map.

Date: 16/07/2020

Paper: A4

Author: GHD

Scale: 1:5,000

Data Sources: Basemap layers: NSWSS; All other layers: JacobsGHD

**INLAND RAIL** **ARTC**

The Australian Government is delivering Inland Rail through the Australian Rail Track Corporation (ARTC) in partnership with the private sector.

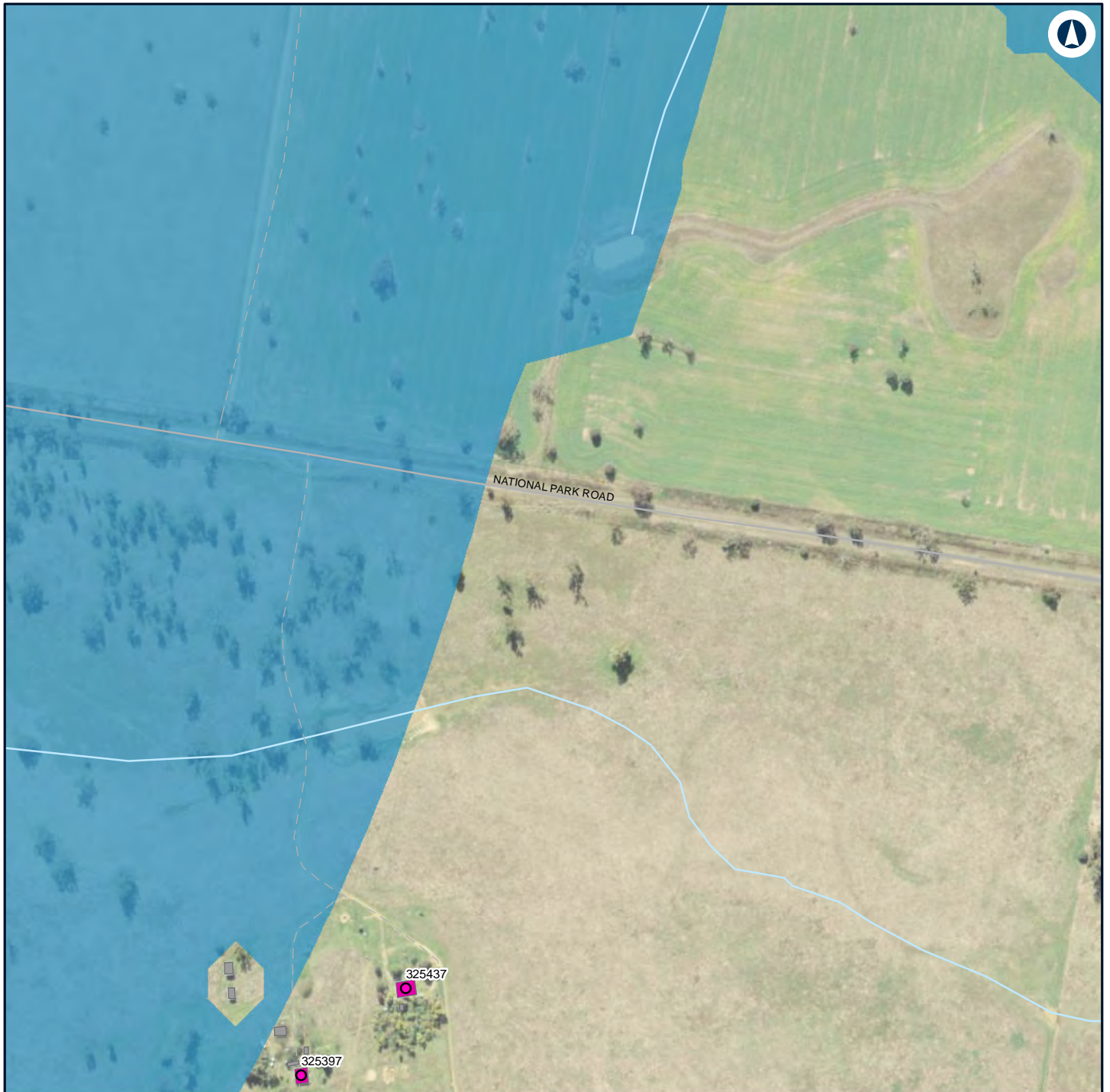

## LEGEND

### Structure type

- Residential
- Other
- Residential

### Noise level (dBA L

Aeq 15 minute)

30 - 35



## NARROMINE TO NARRABRI

## Construction noise contours, Scenario ROAD03 - Road Earthworks

Appendix G - Page 175 of 304

0 0.1 0.2  
Km

Coordinate System: GDA 1994 MGA Zone 55

ARTC makes no representation or warranty and assumes no duty of care or other responsibility to any party as to the completeness, accuracy or suitability of the information contained in this GIS map. The GIS map has been prepared from material provided to ARTC by an external source and ARTC has not taken any steps to verify the completeness, accuracy or suitability of that material.

ARTC will not be responsible for any loss or damage suffered as a result of any person whatsoever placing reliance upon the information contained within this GIS map.

Date: 16/07/2020

Paper: A4

Author: GHD

Scale: 1:5,000

Data Sources: Basemap layers: NSWSS; All other layers: JacobsGHD

**INLAND RAIL** **ARTC**

The Australian Government is delivering Inland Rail through the Australian Rail Track Corporation (ARTC) in partnership with the private sector.



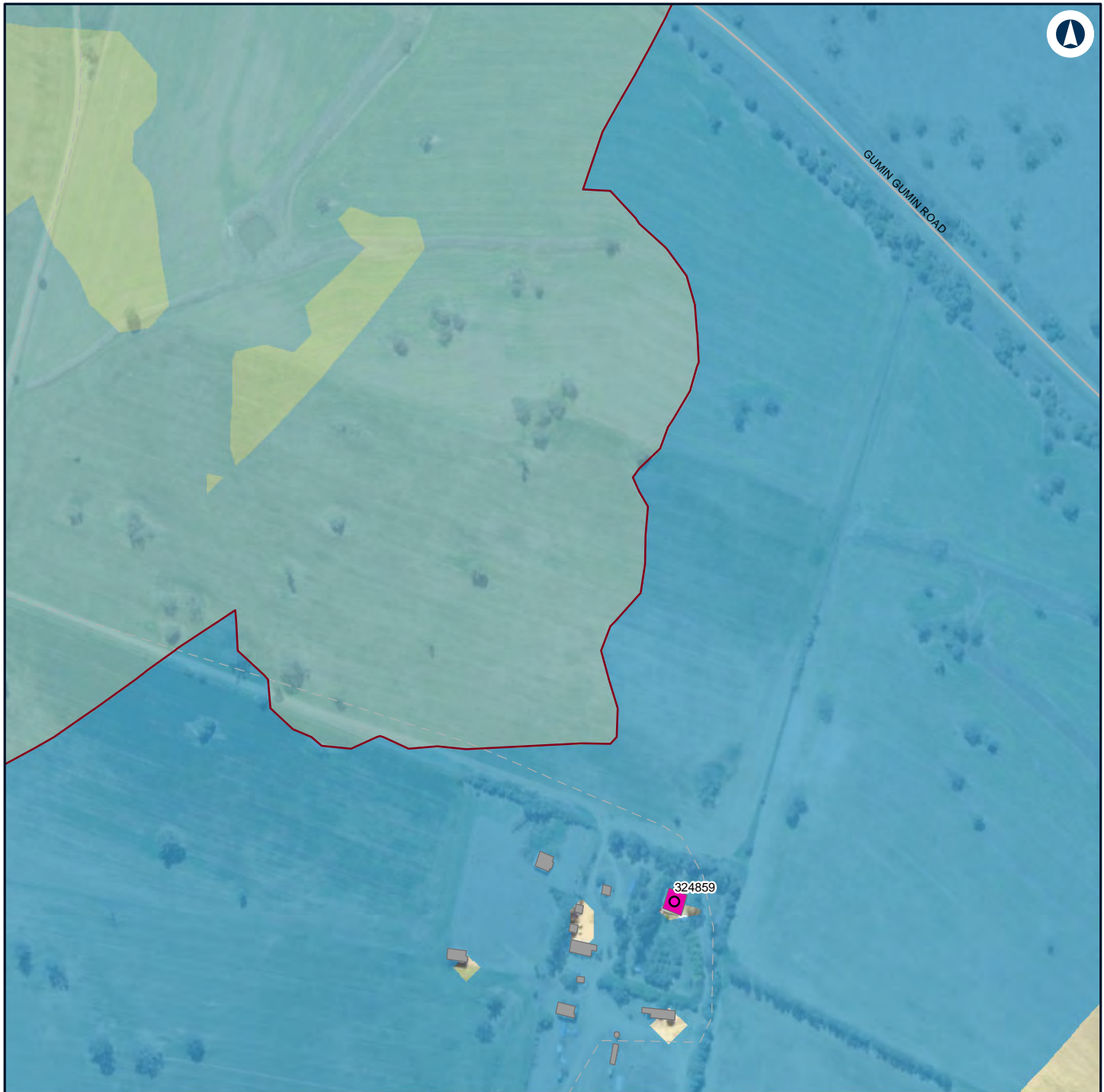

#### LEGEND

- Structure type**
- Residential
  - Other
  - Residential
- Noise level (dBA L  
Aeq 15 minute)**
- 30 - 35
  - 35 - 40
  - 40 - 45



#### NARROMINE TO NARRABRI

Construction noise contours, Scenario ROAD03 - Road Earthworks

Appendix G - Page 176 of 304



Coordinate System: GDA 1994 MGA Zone 55

ARTC makes no representation or warranty and assumes no duty of care or other responsibility to any party as to the completeness, accuracy or suitability of the information contained in this GIS map. The GIS map has been prepared from material provided to ARTC by an external source and ARTC has not taken any steps to verify the completeness, accuracy or suitability of that material.

ARTC will not be responsible for any loss or damage suffered as a result of any person whatsoever placing reliance upon the information contained within this GIS map.

Date: 16/07/2020

Paper: A4

Author: GHD

Scale: 1:5,000

Data Sources: Basemap layers: NSWSS; All other layers: JacobsGHD

**INLAND RAIL** **ARTC**

The Australian Government is delivering Inland Rail through the Australian Rail Track Corporation (ARTC) in partnership with the private sector.

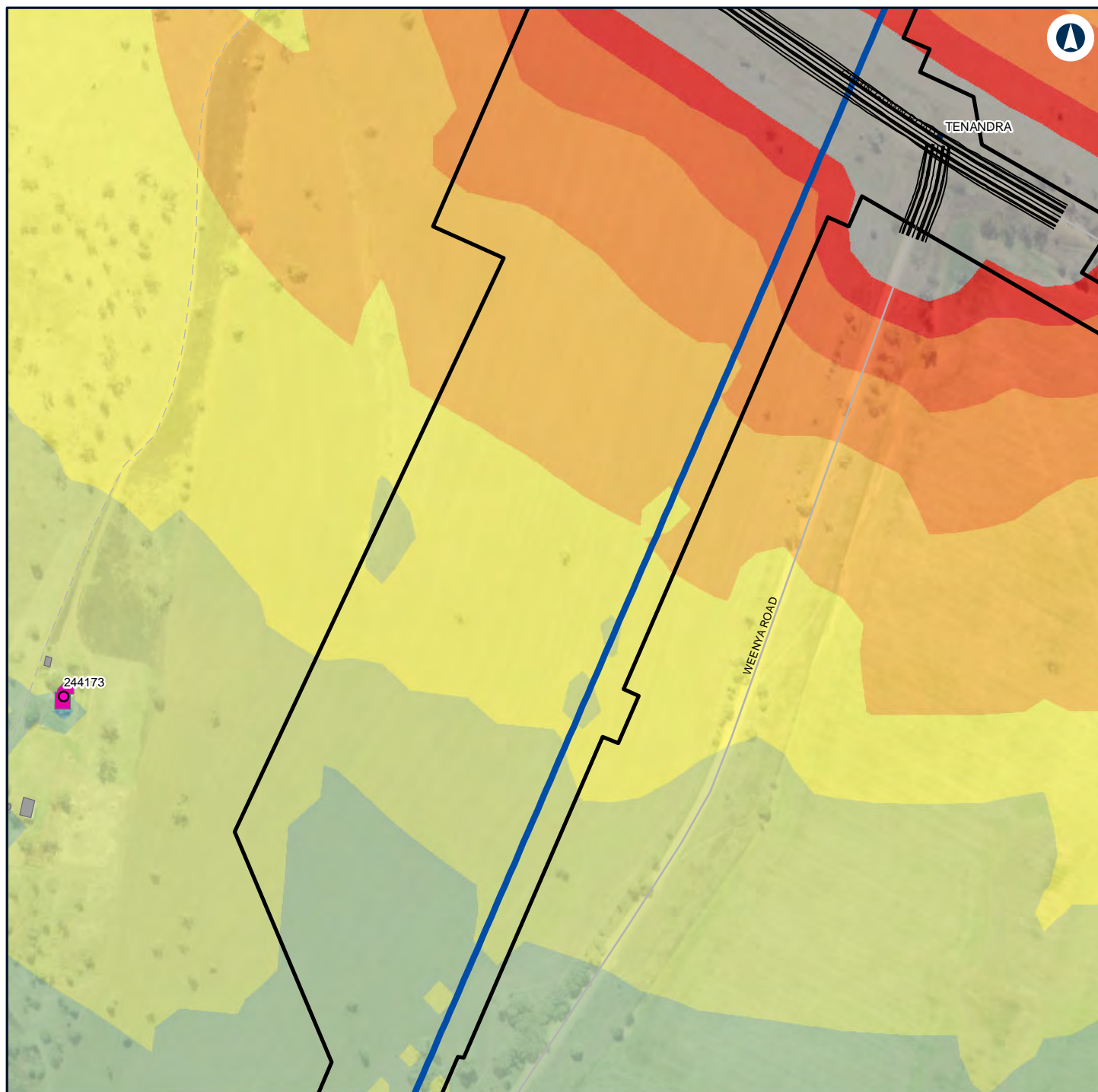

#### LEGEND

Alignment	Residential	55 - 60
Road design string	<b>Noise level (dBA L Aeq 15 minute)</b>	60 - 65
Construction footprint	35 - 40	65 - 70
<b>Structure type</b>	40 - 45	> 75
Residential	45 - 50	
Other	50 - 55	



#### NARROMINE TO NARRABRI

#### Construction noise contours, Scenario ROAD03 - Road Earthworks

Appendix G - Page 177 of 304

0 0.1 0.2  
Km

Coordinate System: GDA 1994 MGA Zone 55

ARTC makes no representation or warranty and assumes no duty of care or other responsibility to any party as to the completeness, accuracy or suitability of the information contained in this GIS map. The GIS map has been prepared from material provided to ARTC by an external source and ARTC has not taken any steps to verify the completeness, accuracy or suitability of that material.

ARTC will not be responsible for any loss or damage suffered as a result of any person whatsoever placing reliance upon the information contained within this GIS map.

Date: 16/07/2020

Paper: A4

Author: GHD

Scale: 1:5,000

Data Sources: Basemap layers: NSWSS; All other layers: JacobsGHD

**INLAND RAIL** **ARTC**

The Australian Government is delivering Inland Rail through the Australian Rail Track Corporation (ARTC) in partnership with the private sector.



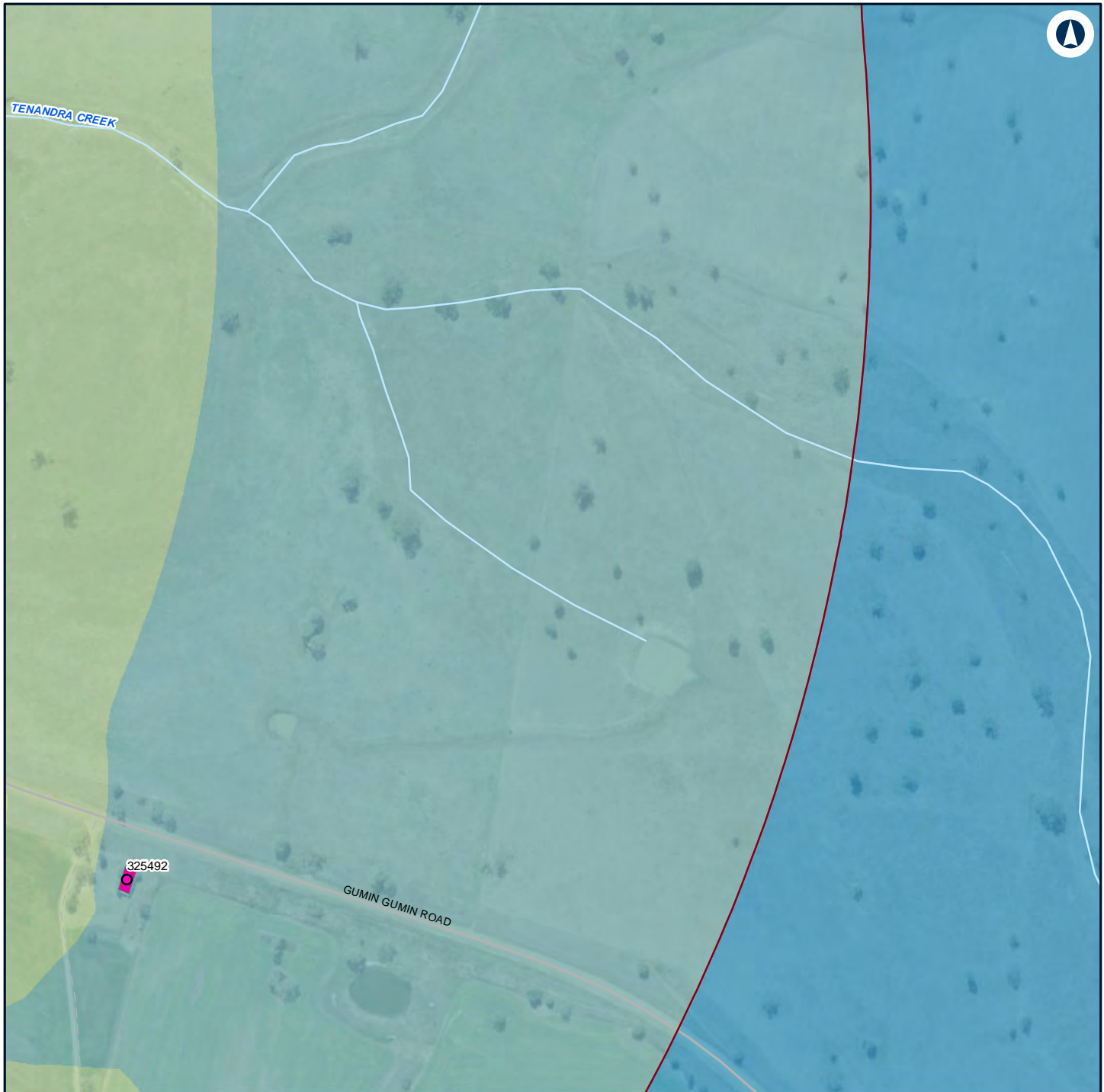

#### LEGEND

##### Structure type

- Residential
- Residential

##### Noise level (dBA L

Aeq 15 minute)

- 30 - 35
- 35 - 40



#### NARROMINE TO NARRABRI

#### Construction noise contours, Scenario ROAD03 - Road Earthworks

Appendix G - Page 178 of 304

0 0.1 0.2  
Km

Coordinate System: GDA 1994 MGA Zone 55

ARTC makes no representation or warranty and assumes no duty of care or other responsibility to any party as to the completeness, accuracy or suitability of the information contained in this GIS map. The GIS map has been prepared from material provided to ARTC by an external source and ARTC has not taken any steps to verify the completeness, accuracy or suitability of that material.

ARTC will not be responsible for any loss or damage suffered as a result of any person whatsoever placing reliance upon the information contained within this GIS map.

Date: 16/07/2020

Paper: A4

Author: GHD

Scale: 1:5,000

Data Sources: Basemap layers: NSWSS; All other layers: JacobsGHD

**INLAND RAIL** **ARTC**

The Australian Government is delivering Inland Rail through the Australian Rail Track Corporation (ARTC) in partnership with the private sector.



## LEGEND

### Structure type

- Residential
- Other
- Residential

### Noise level (dBA L

Aeq 15 minute)

30 - 35



## NARROMINE TO NARRABRI

## Construction noise contours, Scenario ROAD03 - Road Earthworks

Appendix G - Page 179 of 304

0 0.1 0.2  
Km

Coordinate System: GDA 1994 MGA Zone 55

ARTC makes no representation or warranty and assumes no duty of care or other responsibility to any party as to the completeness, accuracy or suitability of the information contained in this GIS map. The GIS map has been prepared from material provided to ARTC by an external source and ARTC has not taken any steps to verify the completeness, accuracy or suitability of that material.

ARTC will not be responsible for any loss or damage suffered as a result of any person whatsoever placing reliance upon the information contained within this GIS map.

Date: 16/07/2020

Paper: A4

Author: GHD

Scale: 1:5,000

Data Sources: Basemap layers: NSWSS; All other layers: JacobsGHD

**INLAND RAIL** **ARTC**

The Australian Government is delivering Inland Rail through the Australian Rail Track Corporation (ARTC) in partnership with the private sector.



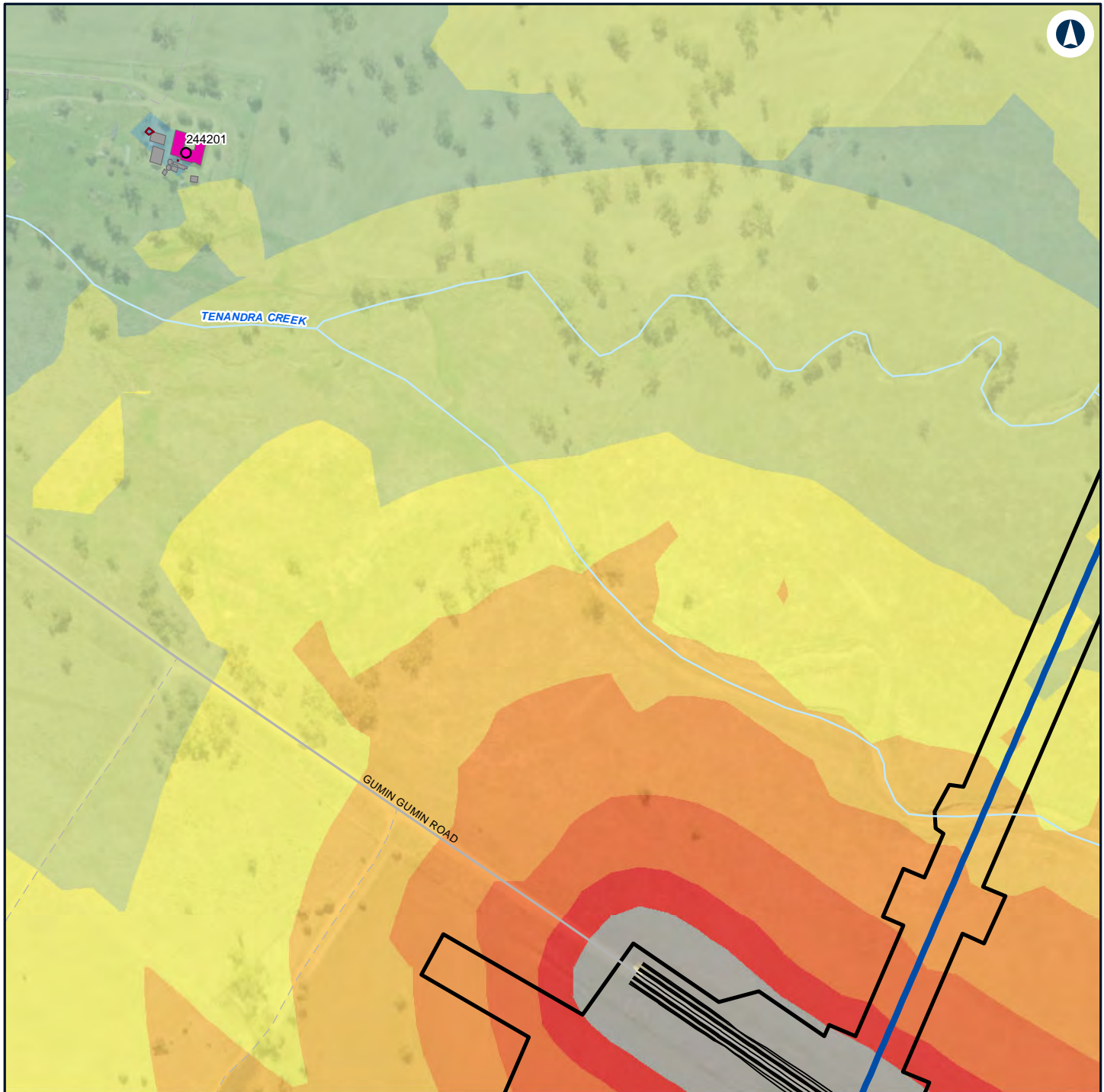

#### LEGEND

Alignment	Residential	50 - 55
Road design string	<b>Noise level (dBA L Aeq 15 minute)</b>	55 - 60
Construction footprint	30 - 35	60 - 65
<b>Structure type</b>	35 - 40	65 - 70
Residential	40 - 45	70 - 75
Other	45 - 50	> 75



#### NARROMINE TO NARRABRI

#### Construction noise contours, Scenario ROAD03 - Road Earthworks

Appendix G - Page 180 of 304

0 0.1 0.2  
Km

Coordinate System: GDA 1994 MGA Zone 55

ARTC makes no representation or warranty and assumes no duty of care or other responsibility to any party as to the completeness, accuracy or suitability of the information contained in this GIS map. The GIS map has been prepared from material provided to ARTC by an external source and ARTC has not taken any steps to verify the completeness, accuracy or suitability of that material.

ARTC will not be responsible for any loss or damage suffered as a result of any person whatsoever placing reliance upon the information contained within this GIS map.

Date: 16/07/2020

Paper: A4

Author: GHD

Scale: 1:5,000

Data Sources: Basemap layers: NSWSS; All other layers: JacobsGHD

**INLAND RAIL** **ARTC**

The Australian Government is delivering Inland Rail through the Australian Rail Track Corporation (ARTC) in partnership with the private sector.



#### LEGEND

<b>Structure type</b>		40 - 45
Residential		45 - 50
Other		50 - 55
Residential		
<b>Noise level (dBA L Aeq 15 minute)</b>		
		35 - 40



#### NARROMINE TO NARRABRI

#### Construction noise contours, Scenario ROAD03 - Road Earthworks

Appendix G - Page 181 of 304

0 0.1 0.2  
Km

Coordinate System: GDA 1994 MGA Zone 55

ARTC makes no representation or warranty and assumes no duty of care or other responsibility to any party as to the completeness, accuracy or suitability of the information contained in this GIS map. The GIS map has been prepared from material provided to ARTC by an external source and ARTC has not taken any steps to verify the completeness, accuracy or suitability of that material.

ARTC will not be responsible for any loss or damage suffered as a result of any person whatsoever placing reliance upon the information contained within this GIS map.

Date: 16/07/2020

Paper: A4

Author: GHD

Scale: 1:5,000

Data Sources: Basemap layers: NSWSS; All other layers: JacobsGHD

**INLAND  
RAIL** **ARTC**

The Australian Government is delivering Inland Rail through the Australian Rail Track Corporation (ARTC) in partnership with the private sector.



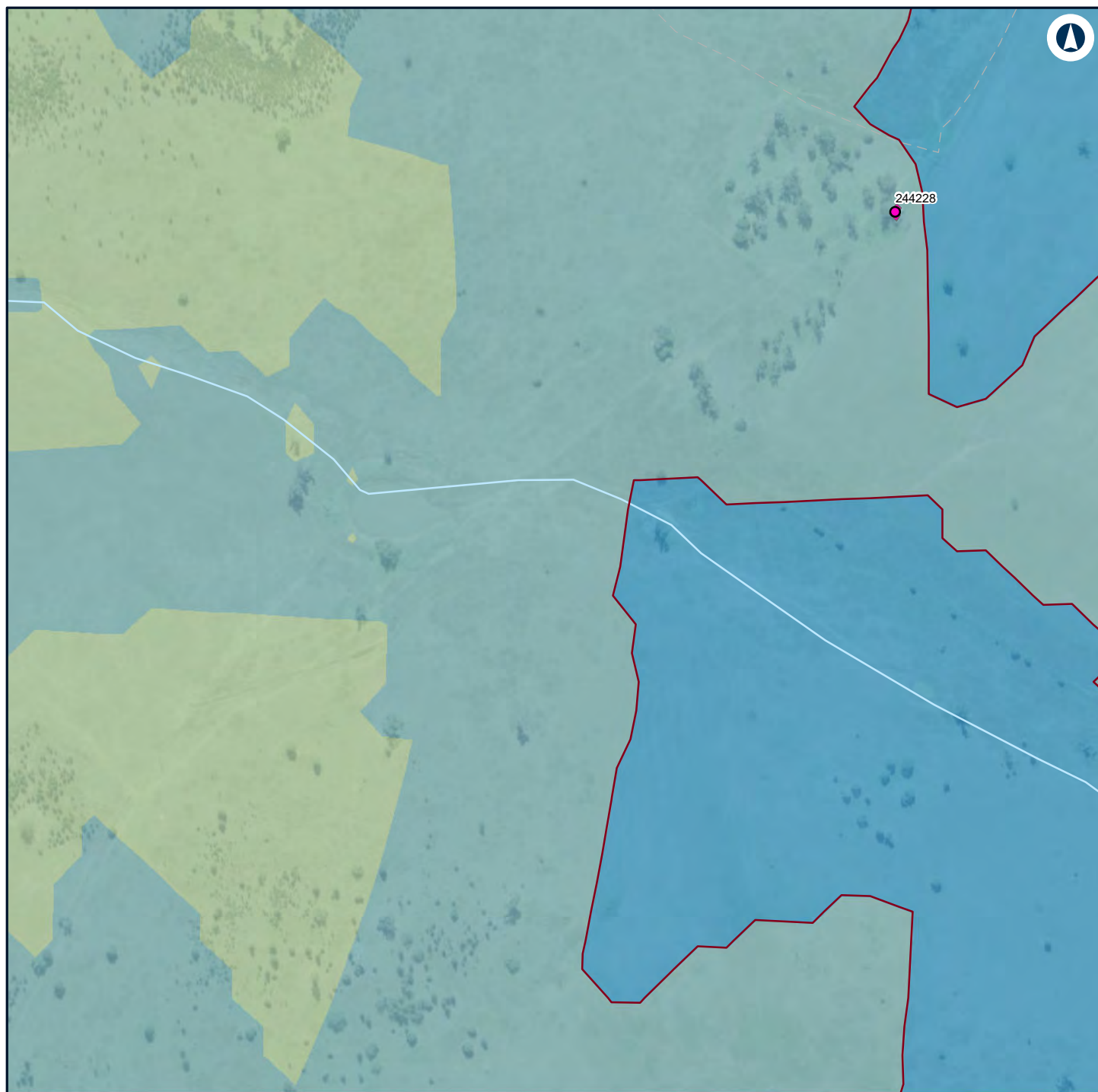

## LEGEND

**Structure type**

Residential

Residential

**Noise level (dBA L**

Aeq 15 minute)

30 - 35

35 - 40



## NARROMINE TO NARRABRI

Construction noise contours, Scenario ROAD03 - Road Earthworks

Appendix G - Page 182 of 304

0 0.1 0.2  
Km

Coordinate System: GDA 1994 MGA Zone 55

ARTC makes no representation or warranty and assumes no duty of care or other responsibility to any party as to the completeness, accuracy or suitability of the information contained in this GIS map. The GIS map has been prepared from material provided to ARTC by an external source and ARTC has not taken any steps to verify the completeness, accuracy or suitability of that material.

ARTC will not be responsible for any loss or damage suffered as a result of any person whatsoever placing reliance upon the information contained within this GIS map.

Date: 16/07/2020

Paper: A4

Author: GHD

Scale: 1:5,000

Data Sources: Basemap layers: NSWSS; All other layers: JacobsGHD

**INLAND RAIL** **ARTC**

The Australian Government is delivering Inland Rail through the Australian Rail Track Corporation (ARTC) in partnership with the private sector.

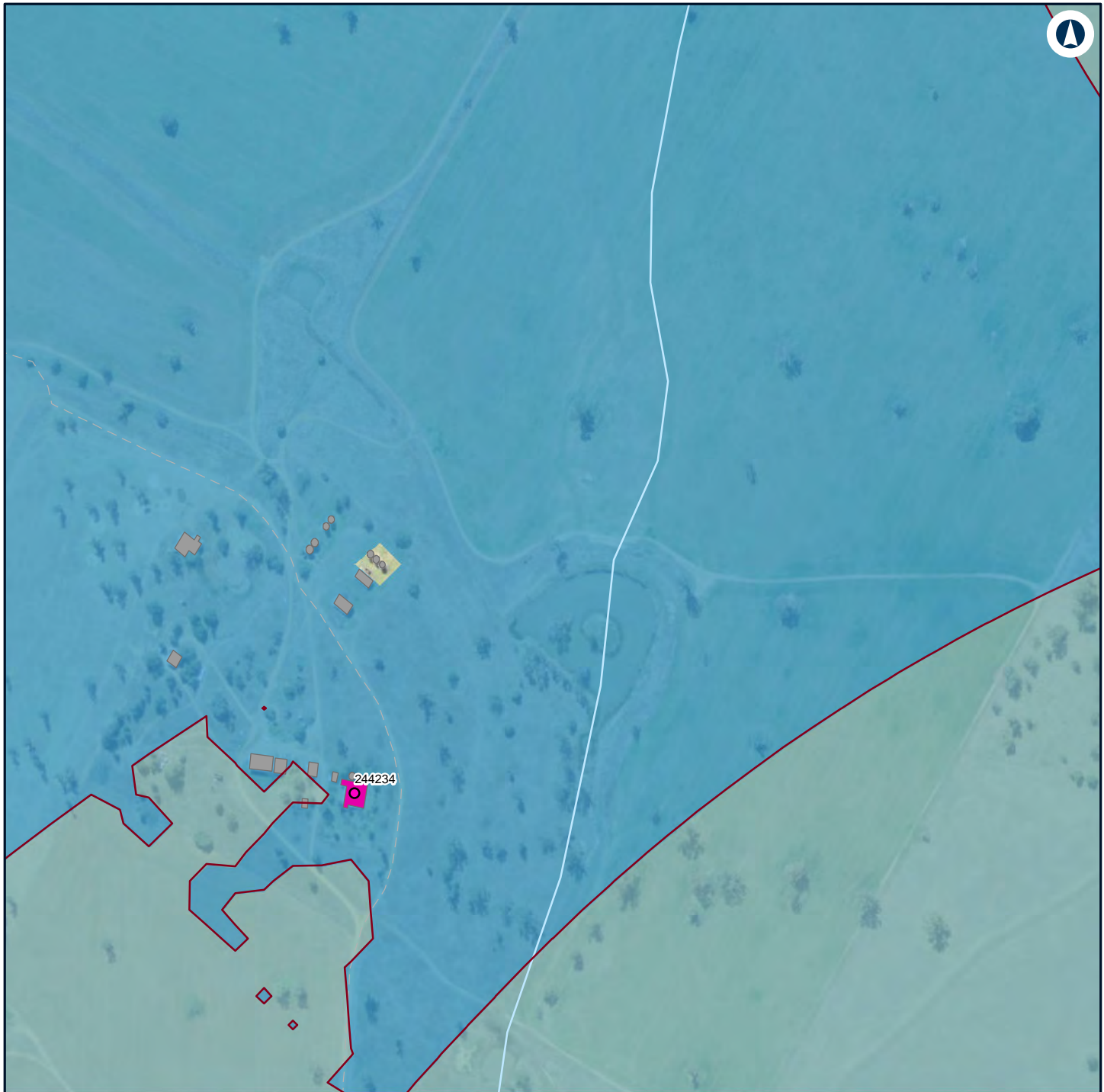

#### LEGEND

- Structure type**
- Residential
  - Other
  - Residential
- Noise level (dBA L  
Aeq 15 minute)**
- 30 - 35
  - 35 - 40



#### NARROMINE TO NARRABRI

#### Construction noise contours, Scenario ROAD03 - Road Earthworks

Appendix G - Page 183 of 304

0 0.1 0.2  
Km

Coordinate System: GDA 1994 MGA Zone 55

ARTC makes no representation or warranty and assumes no duty of care or other responsibility to any party as to the completeness, accuracy or suitability of the information contained in this GIS map. The GIS map has been prepared from material provided to ARTC by an external source and ARTC has not taken any steps to verify the completeness, accuracy or suitability of that material.

ARTC will not be responsible for any loss or damage suffered as a result of any person whatsoever placing reliance upon the information contained within this GIS map.

Date: 16/07/2020

Paper: A4

Author: GHD

Scale: 1:5,000

Data Sources: Basemap layers: NSWSS; All other layers: JacobsGHD

**INLAND  
RAIL** **ARTC**

The Australian Government is delivering Inland Rail through the Australian Rail Track Corporation (ARTC) in partnership with the private sector.



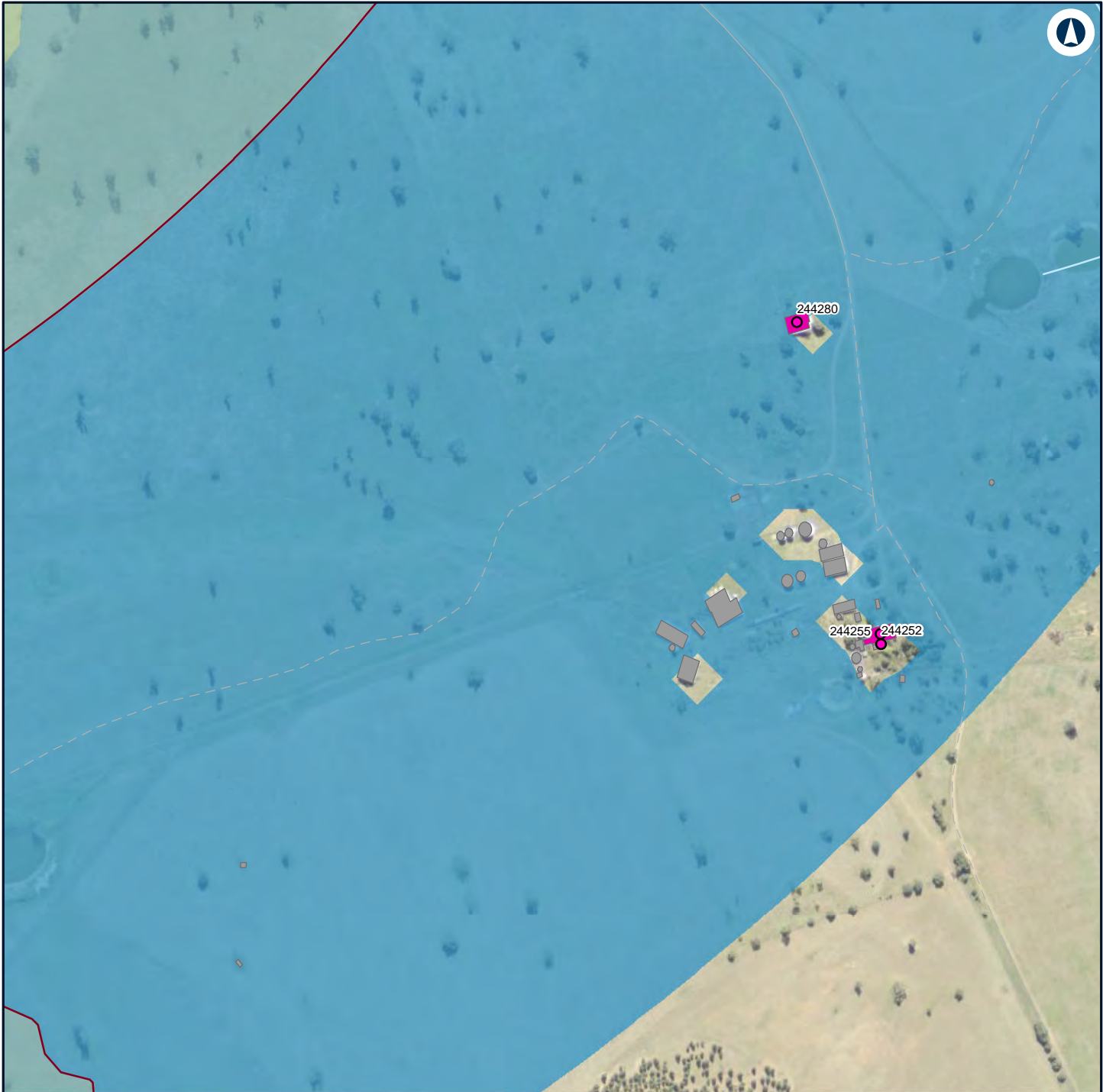

#### LEGEND

- Structure type**
- 35 - 40
  - 40 - 45
  - Other
  - Residential
- Noise level (dBA L Aeq 15 minute)**
- 30 - 35



#### NARROMINE TO NARRABRI

#### Construction noise contours, Scenario ROAD03 - Road Earthworks

Appendix G - Page 184 of 304

0 0.1 0.2 Km

Coordinate System: GDA 1994 MGA Zone 55

ARTC makes no representation or warranty and assumes no duty of care or other responsibility to any party as to the completeness, accuracy or suitability of the information contained in this GIS map. The GIS map has been prepared from material provided to ARTC by an external source and ARTC has not taken any steps to verify the completeness, accuracy or suitability of that material.

ARTC will not be responsible for any loss or damage suffered as a result of any person whatsoever placing reliance upon the information contained within this GIS map.

Date: 16/07/2020

Paper: A4

Author: GHD

Scale: 1:5,000

Data Sources: Basemap layers: NSWSS; All other layers: JacobsGHD

**INLAND RAIL** **ARTC**

The Australian Government is delivering Inland Rail through the Australian Rail Track Corporation (ARTC) in partnership with the private sector.

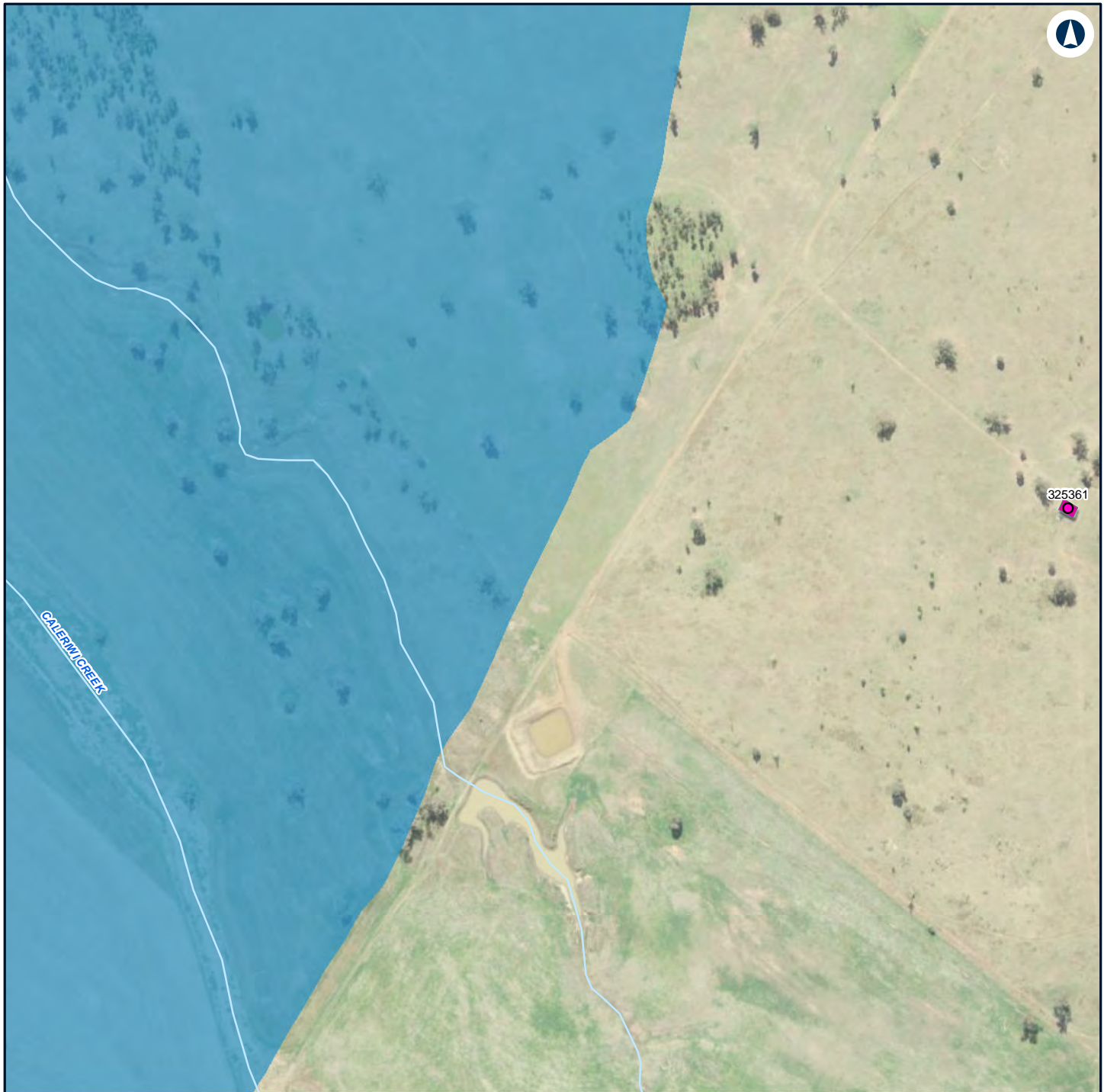

## LEGEND

### Structure type

- Residential
- Residential

### Noise level (dBA L

Aeq 15 minute)

30 - 35



## NARROMINE TO NARRABRI

## Construction noise contours, Scenario ROAD03 - Road Earthworks

Appendix G - Page 185 of 304

0 0.1 0.2  
Km

Coordinate System: GDA 1994 MGA Zone 55

ARTC makes no representation or warranty and assumes no duty of care or other responsibility to any party as to the completeness, accuracy or suitability of the information contained in this GIS map. The GIS map has been prepared from material provided to ARTC by an external source and ARTC has not taken any steps to verify the completeness, accuracy or suitability of that material.

ARTC will not be responsible for any loss or damage suffered as a result of any person whatsoever placing reliance upon the information contained within this GIS map.

Date: 16/07/2020

Paper: A4

Author: GHD

Scale: 1:5,000

Data Sources: Basemap layers: NSWSS; All other layers: JacobsGHD

**INLAND RAIL** **ARTC**

The Australian Government is delivering Inland Rail through the Australian Rail Track Corporation (ARTC) in partnership with the private sector.



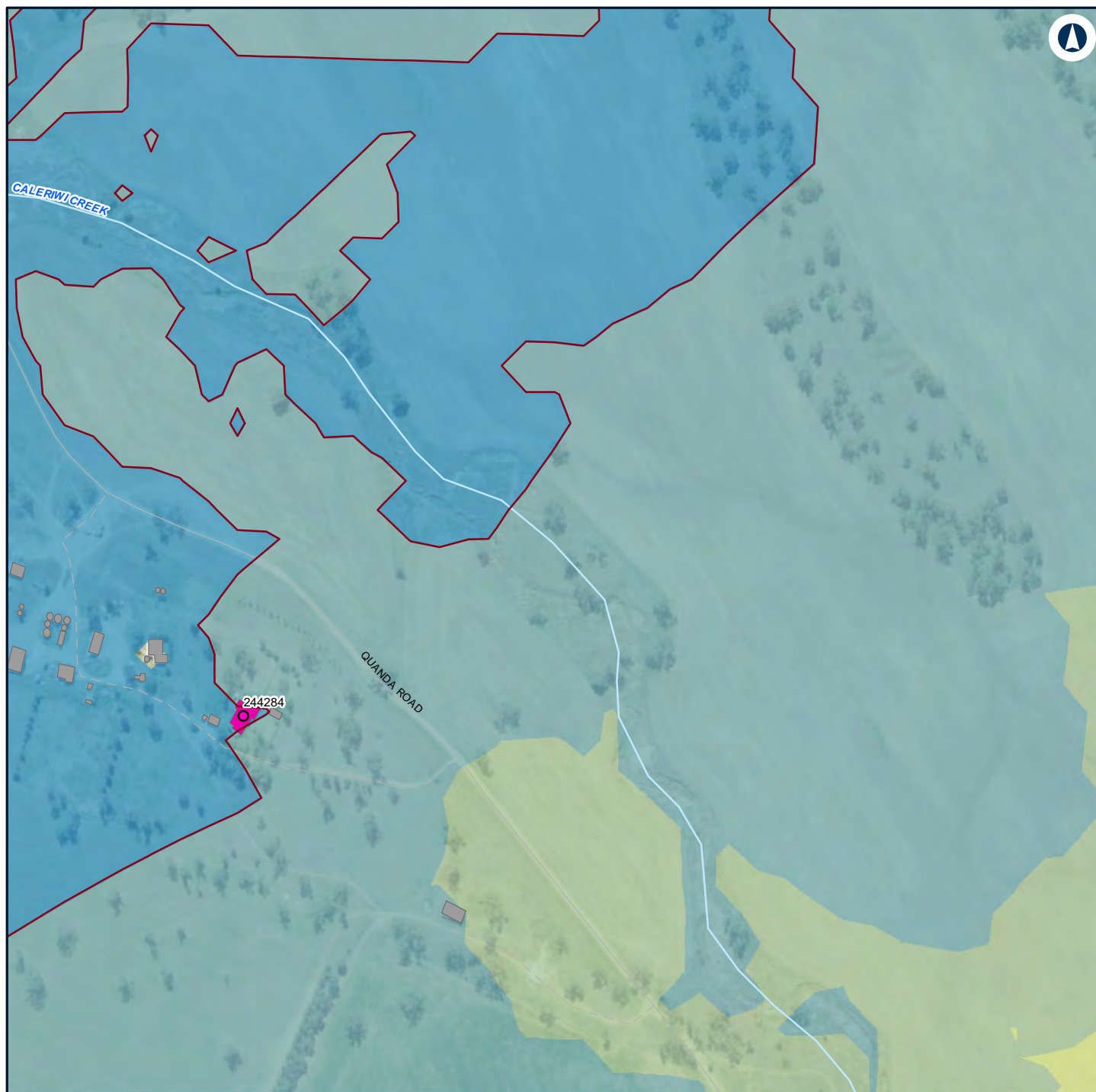

## LEGEND

<b>Structure type</b>	35 - 40
● Residential	40 - 45
■ Other	45 - 50
■ Residential	
<b>Noise level (dBA L Aeq 15 minute)</b>	
■	30 - 35

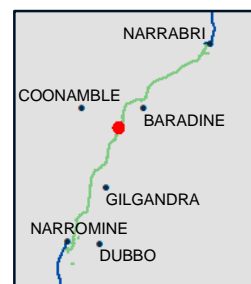

## NARROMINE TO NARRABRI

## Construction noise contours, Scenario ROAD03 - Road Earthworks

Appendix G - Page 186 of 304

0 0.1 0.2  
Km

Coordinate System: GDA 1994 MGA Zone 55

ARTC makes no representation or warranty and assumes no duty of care or other responsibility to any party as to the completeness, accuracy or suitability of the information contained in this GIS map. The GIS map has been prepared from material provided to ARTC by an external source and ARTC has not taken any steps to verify the completeness, accuracy or suitability of that material.

ARTC will not be responsible for any loss or damage suffered as a result of any person whatsoever placing reliance upon the information contained within this GIS map.

Date: 16/07/2020

Paper: A4

Author: GHD

Scale: 1:5,000

Data Sources: Basemap layers: NSWSS; All other layers: JacobsGHD

**INLAND  
RAIL** **ARTC**

The Australian Government is delivering Inland Rail through the Australian Rail Track Corporation (ARTC) in partnership with the private sector.

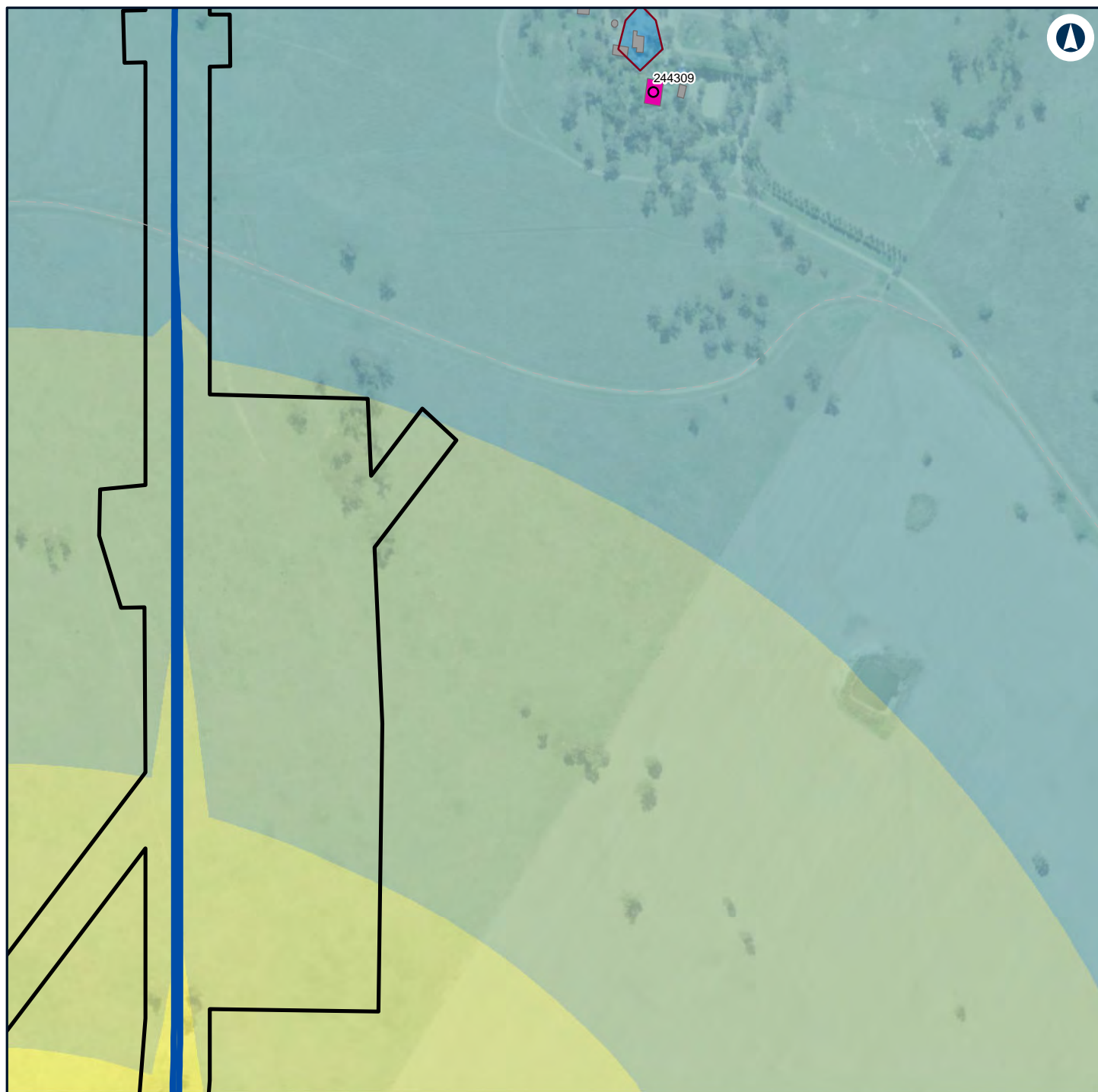

#### LEGEND

Alignment

Construction footprint

#### Structure type

Residential

Other

Residential

#### Noise level (dBA L

Aeq 15 minute)

30 - 35

35 - 40

40 - 45

45 - 50

50 - 55



#### NARROMINE TO NARRABRI

#### Construction noise contours, Scenario ROAD03 - Road Earthworks

Appendix G - Page 187 of 304

0 0.1 0.2  
Km

Coordinate System: GDA 1994 MGA Zone 55

ARTC makes no representation or warranty and assumes no duty of care or other responsibility to any party as to the completeness, accuracy or suitability of the information contained in this GIS map. The GIS map has been prepared from material provided to ARTC by an external source and ARTC has not taken any steps to verify the completeness, accuracy or suitability of that material.

ARTC will not be responsible for any loss or damage suffered as a result of any person whatsoever placing reliance upon the information contained within this GIS map.

Date: 16/07/2020

Paper: A4

Author: GHD

Scale: 1:5,000

Data Sources: Basemap layers: NSWSS; All other layers: JacobsGHD

**INLAND RAIL** **ARTC**

The Australian Government is delivering Inland Rail through the Australian Rail Track Corporation (ARTC) in partnership with the private sector.



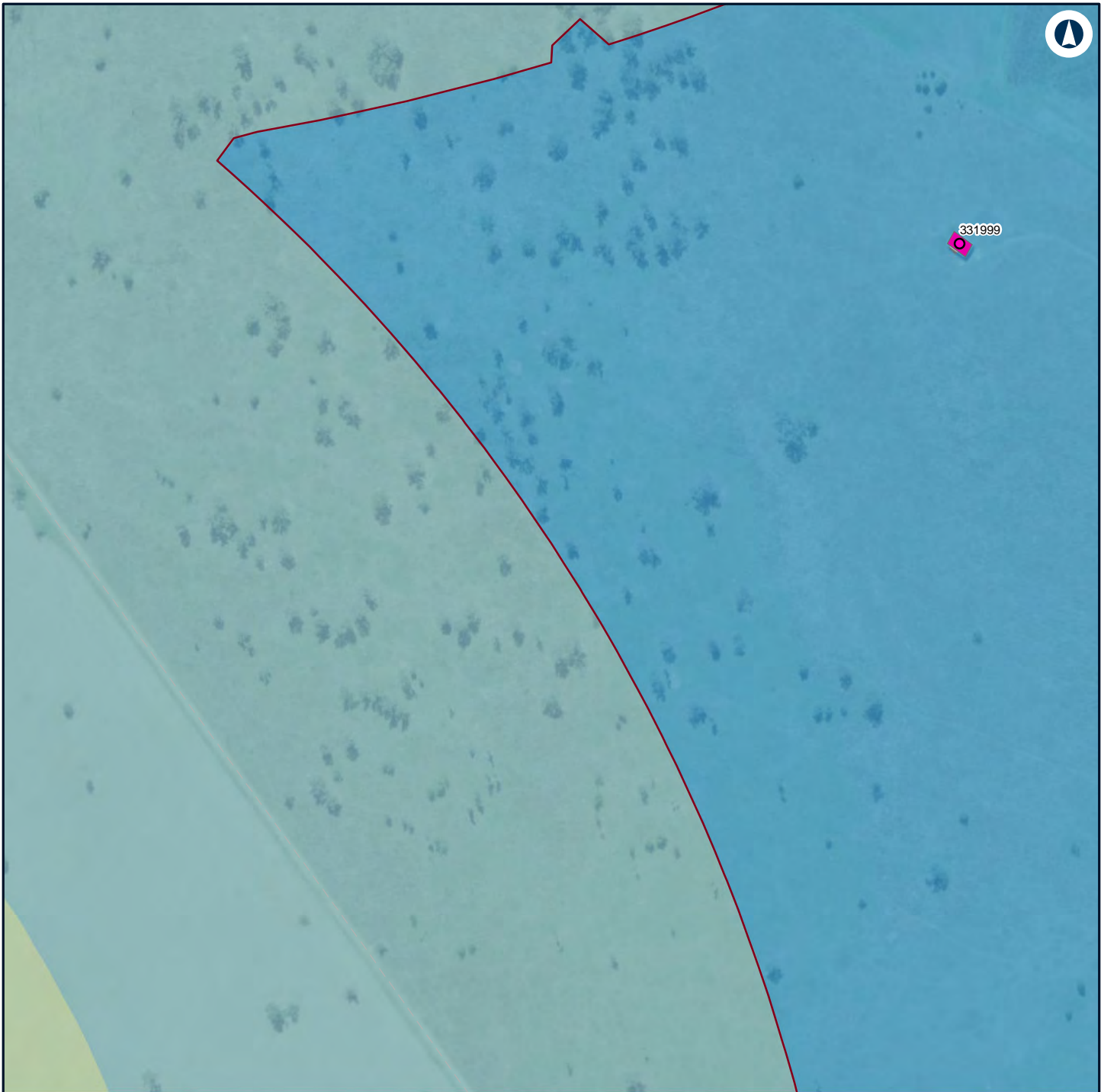

# LEGEND

## Structure type

- Residential
- Residential

## Noise level (dBA L

Aeq 15 minute)

- 30 - 35
- 35 - 40



## NARROMINE TO NARRABRI

## Construction noise contours, Scenario ROAD03 - Road Earthworks

Appendix G - Page 188 of 304

0 0.1 0.2 Km

Coordinate System: GDA 1994 MGA Zone 55

ARTC makes no representation or warranty and assumes no duty of care or other responsibility to any party as to the completeness, accuracy or suitability of the information contained in this GIS map. The GIS map has been prepared from material provided to ARTC by an external source and ARTC has not taken any steps to verify the completeness, accuracy or suitability of that material.

ARTC will not be responsible for any loss or damage suffered as a result of any person whatsoever placing reliance upon the information contained within this GIS map.

Date: 16/07/2020  
Author: GHD

Paper: A4  
Scale: 1:5,000

Data Sources: Basemap layers: NSWSS; All other layers: JacobsGHD

**INLAND RAIL** **ARTC**

The Australian Government is delivering Inland Rail through the Australian Rail Track Corporation (ARTC) in partnership with the private sector.

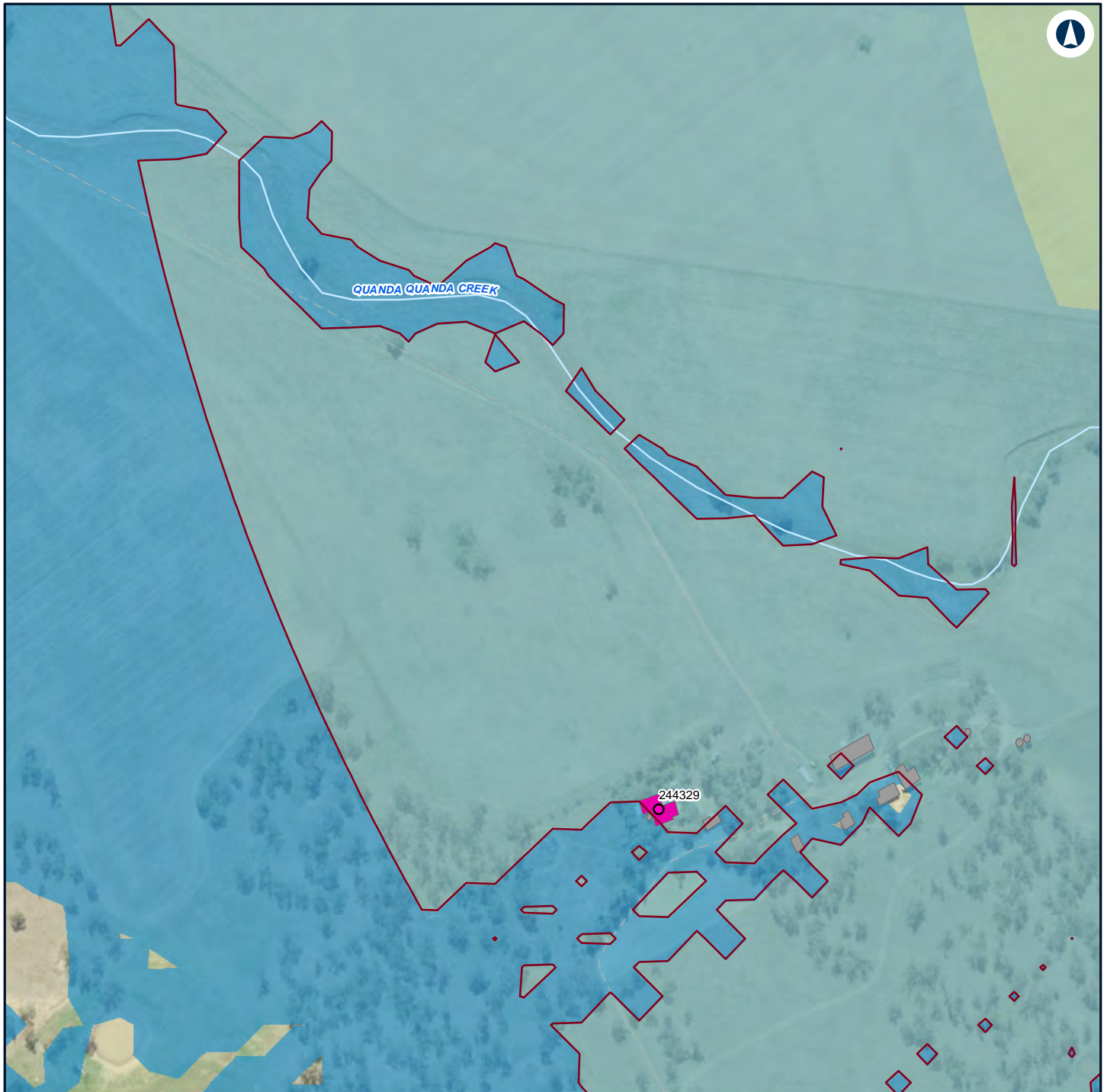

#### LEGEND

- Structure type**
- 35 - 40
  - 40 - 45
  - Other
  - Residential
- Noise level (dBA L  
Aeq 15 minute)**
- 30 - 35



#### NARROMINE TO NARRABRI

#### Construction noise contours, Scenario ROAD03 - Road Earthworks

Appendix G - Page 189 of 304

0 0.1 0.2  
Km

Coordinate System: GDA 1994 MGA Zone 55

ARTC makes no representation or warranty and assumes no duty of care or other responsibility to any party as to the completeness, accuracy or suitability of the information contained in this GIS map. The GIS map has been prepared from material provided to ARTC by an external source and ARTC has not taken any steps to verify the completeness, accuracy or suitability of that material.

ARTC will not be responsible for any loss or damage suffered as a result of any person whatsoever placing reliance upon the information contained within this GIS map.

Date: 16/07/2020

Paper: A4

Author: GHD

Scale: 1:5,000

Data Sources: Basemap layers: NSWSS; All other layers: JacobsGHD

**INLAND RAIL** **ARTC**

The Australian Government is delivering Inland Rail through the Australian Rail Track Corporation (ARTC) in partnership with the private sector.



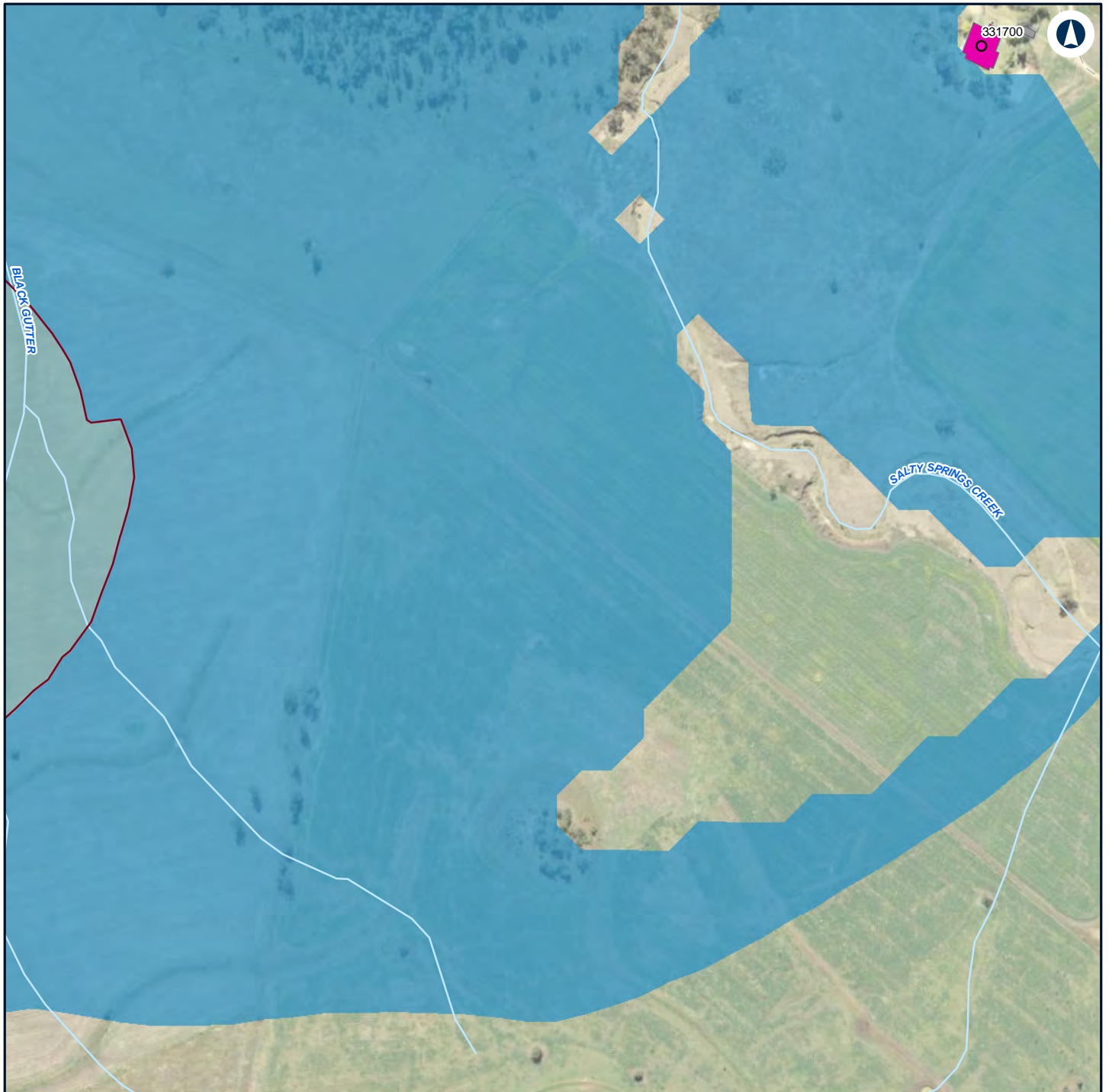

#### LEGEND

**Structure type** 35 - 40

Residential

Other

Residential

**Noise level (dBA L**

Aeq 15 minute)

30 - 35



#### NARROMINE TO NARRABRI

Construction noise contours, Scenario ROAD03 - Road Earthworks

Appendix G - Page 190 of 304

0 0.1 0.2  
Km

Coordinate System: GDA 1994 MGA Zone 55

ARTC makes no representation or warranty and assumes no duty of care or other responsibility to any party as to the completeness, accuracy or suitability of the information contained in this GIS map. The GIS map has been prepared from material provided to ARTC by an external source and ARTC has not taken any steps to verify the completeness, accuracy or suitability of that material.

ARTC will not be responsible for any loss or damage suffered as a result of any person whatsoever placing reliance upon the information contained within this GIS map.

Date: 16/07/2020

Paper: A4

Author: GHD

Scale: 1:5,000

Data Sources: Basemap layers: NSWSS; All other layers: JacobsGHD

**INLAND RAIL** **ARTC**

The Australian Government is delivering Inland Rail through the Australian Rail Track Corporation (ARTC) in partnership with the private sector.

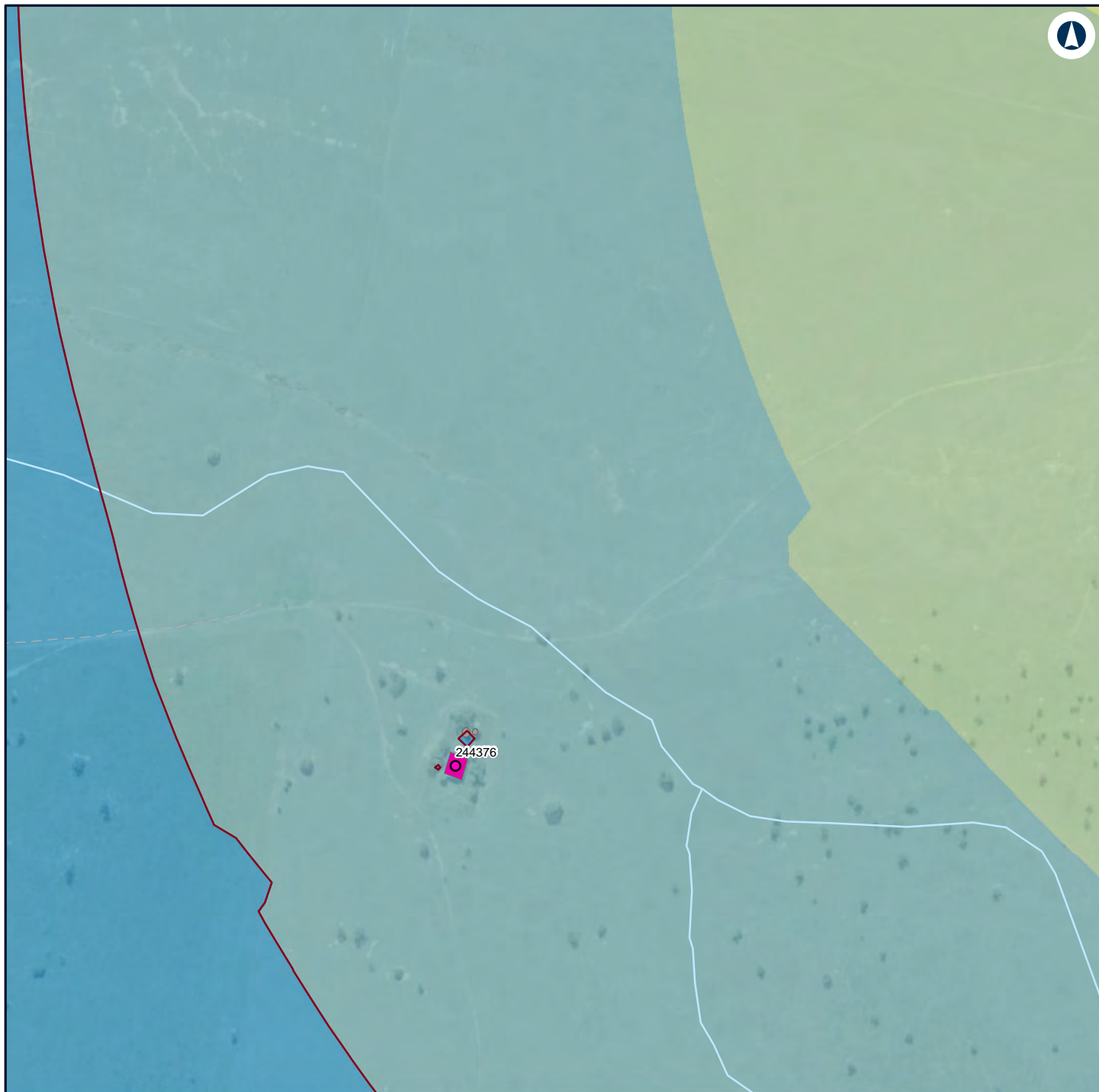

## LEGEND

<b>Structure type</b>	35 - 40
● Residential	40 - 45
■ Other	45 - 50
■ Residential	
<b>Noise level (dBA L Aeq 15 minute)</b>	
■ 30 - 35	



## NARROMINE TO NARRABRI

## Construction noise contours, Scenario ROAD03 - Road Earthworks

Appendix G - Page 191 of 304

0 0.1 0.2  
Km

Coordinate System: GDA 1994 MGA Zone 55

ARTC makes no representation or warranty and assumes no duty of care or other responsibility to any party as to the completeness, accuracy or suitability of the information contained in this GIS map. The GIS map has been prepared from material provided to ARTC by an external source and ARTC has not taken any steps to verify the completeness, accuracy or suitability of that material.

ARTC will not be responsible for any loss or damage suffered as a result of any person whatsoever placing reliance upon the information contained within this GIS map.

Date: 16/07/2020

Paper: A4

Author: GHD

Scale: 1:5,000

Data Sources: Basemap layers: NSWSS; All other layers: JacobsGHD

**INLAND  
RAIL** **ARTC**

The Australian Government is delivering Inland Rail through the Australian Rail Track Corporation (ARTC) in partnership with the private sector.



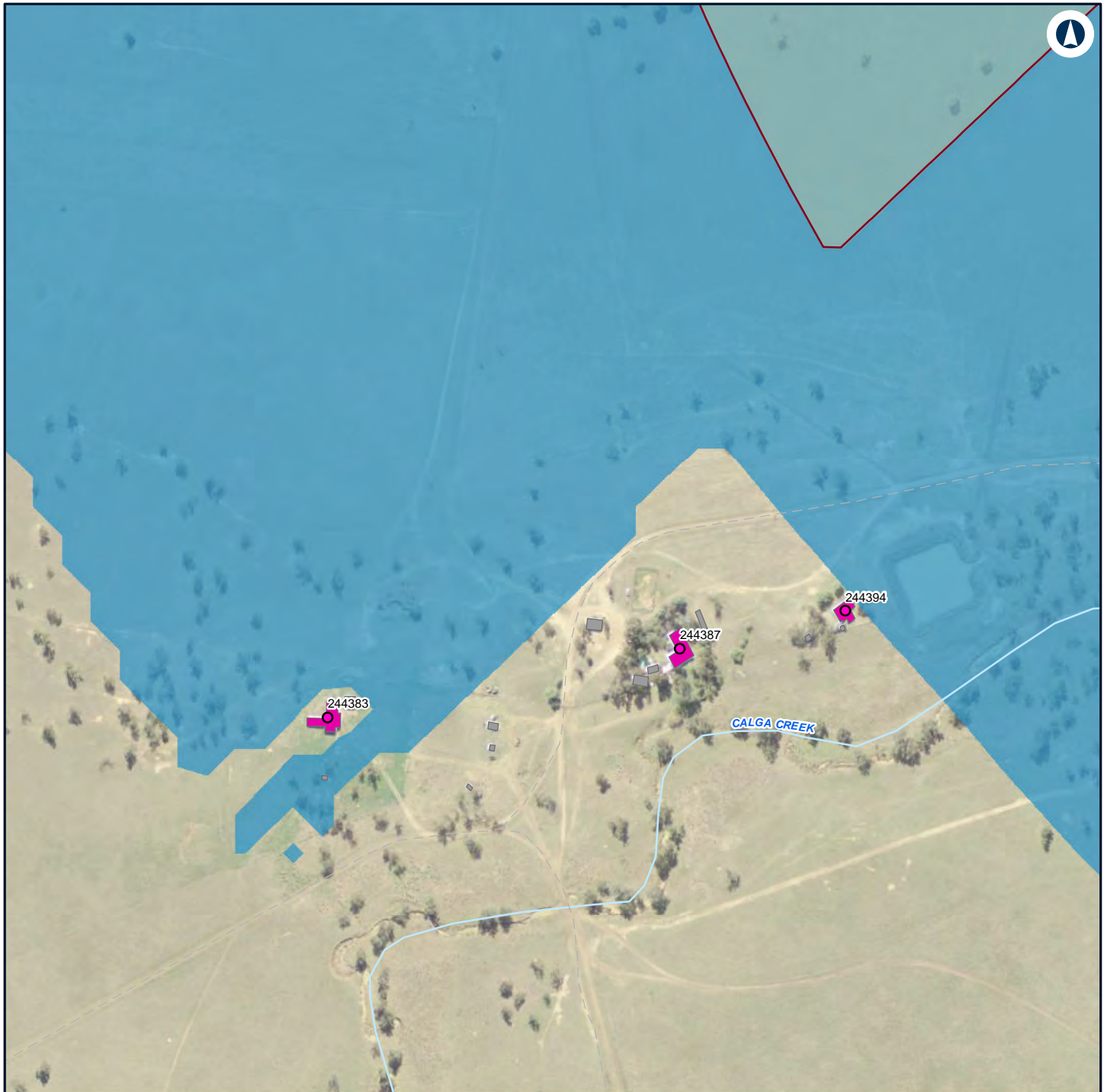

#### LEGEND

**Structure type** 35 - 40

● Residential

■ Other

■ Residential

**Noise level (dBA L**

Aeq 15 minute)

30 - 35



#### NARROMINE TO NARRABRI

Construction noise contours, Scenario ROAD03 - Road Earthworks

Appendix G - Page 192 of 304

0 0.1 0.2  
Km

Coordinate System: GDA 1994 MGA Zone 55

ARTC makes no representation or warranty and assumes no duty of care or other responsibility to any party as to the completeness, accuracy or suitability of the information contained in this GIS map. The GIS map has been prepared from material provided to ARTC by an external source and ARTC has not taken any steps to verify the completeness, accuracy or suitability of that material.

ARTC will not be responsible for any loss or damage suffered as a result of any person whatsoever placing reliance upon the information contained within this GIS map.

Date: 16/07/2020

Paper: A4

Author: GHD

Scale: 1:5,000

Data Sources: Basemap layers: NSWSS; All other layers: JacobsGHD

**INLAND RAIL** **ARTC**

The Australian Government is delivering Inland Rail through the Australian Rail Track Corporation (ARTC) in partnership with the private sector.

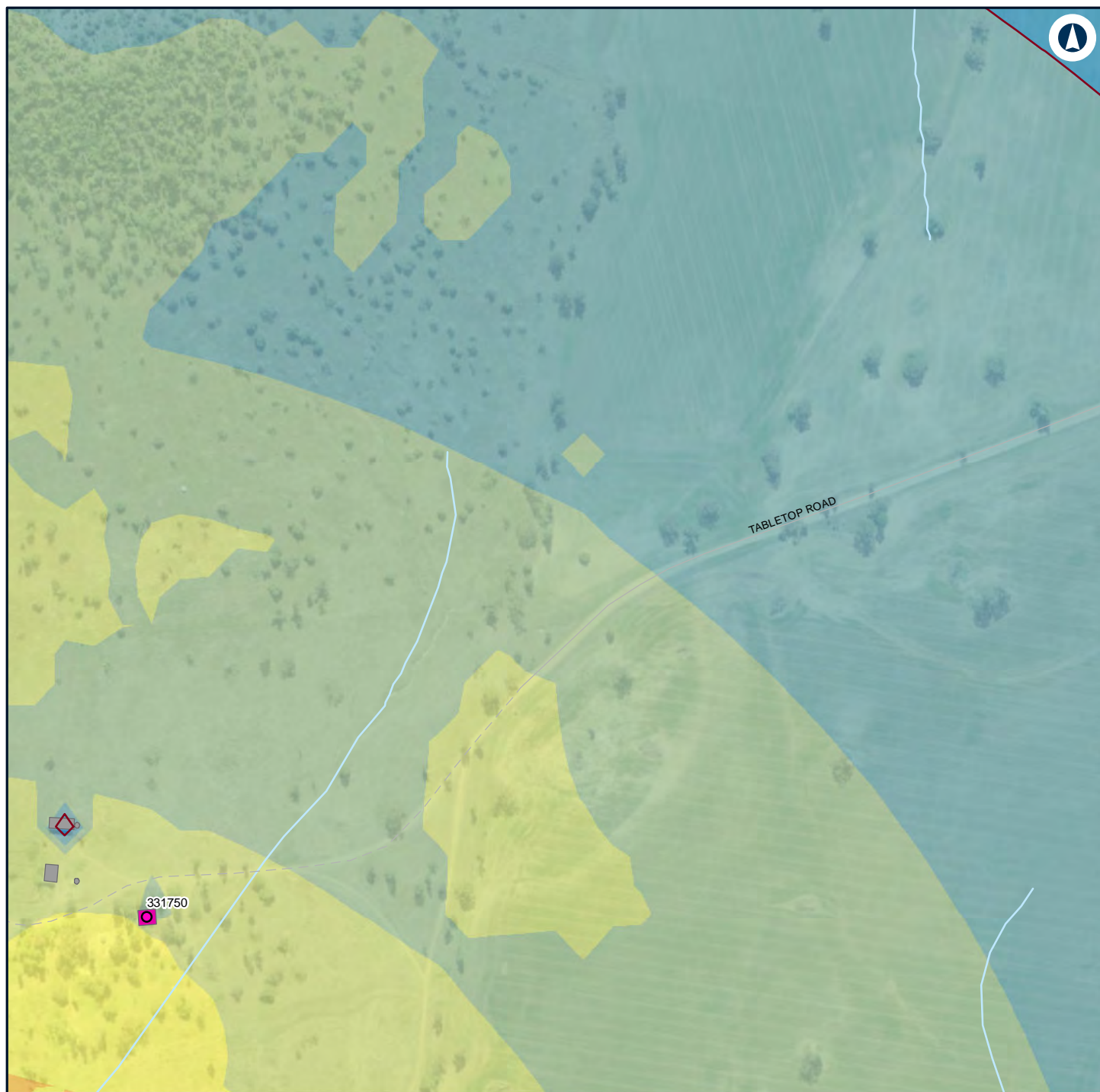

## LEGEND

### Structure type

	Residential		35 - 40
	Other		40 - 45
	Residential		45 - 50
			50 - 55
			55 - 60

### Noise level (dBA L

Aeq 15 minute)

	30 - 35
--	---------

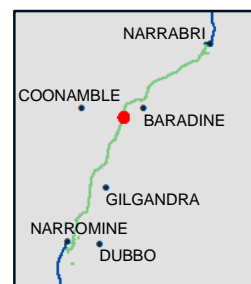

## NARROMINE TO NARRABRI

## Construction noise contours, Scenario ROAD03 - Road Earthworks

Appendix G - Page 193 of 304



Coordinate System: GDA 1994 MGA Zone 55

ARTC makes no representation or warranty and assumes no duty of care or other responsibility to any party as to the completeness, accuracy or suitability of the information contained in this GIS map. The GIS map has been prepared from material provided to ARTC by an external source and ARTC has not taken any steps to verify the completeness, accuracy or suitability of that material.

ARTC will not be responsible for any loss or damage suffered as a result of any person whatsoever placing reliance upon the information contained within this GIS map.

Date: 16/07/2020

Paper: A4

Author: GHD

Scale: 1:5,000

Data Sources: Basemap layers: NSWSS; All other layers: JacobsGHD

**INLAND RAIL** **ARTC**

The Australian Government is delivering Inland Rail through the Australian Rail Track Corporation (ARTC) in partnership with the private sector.



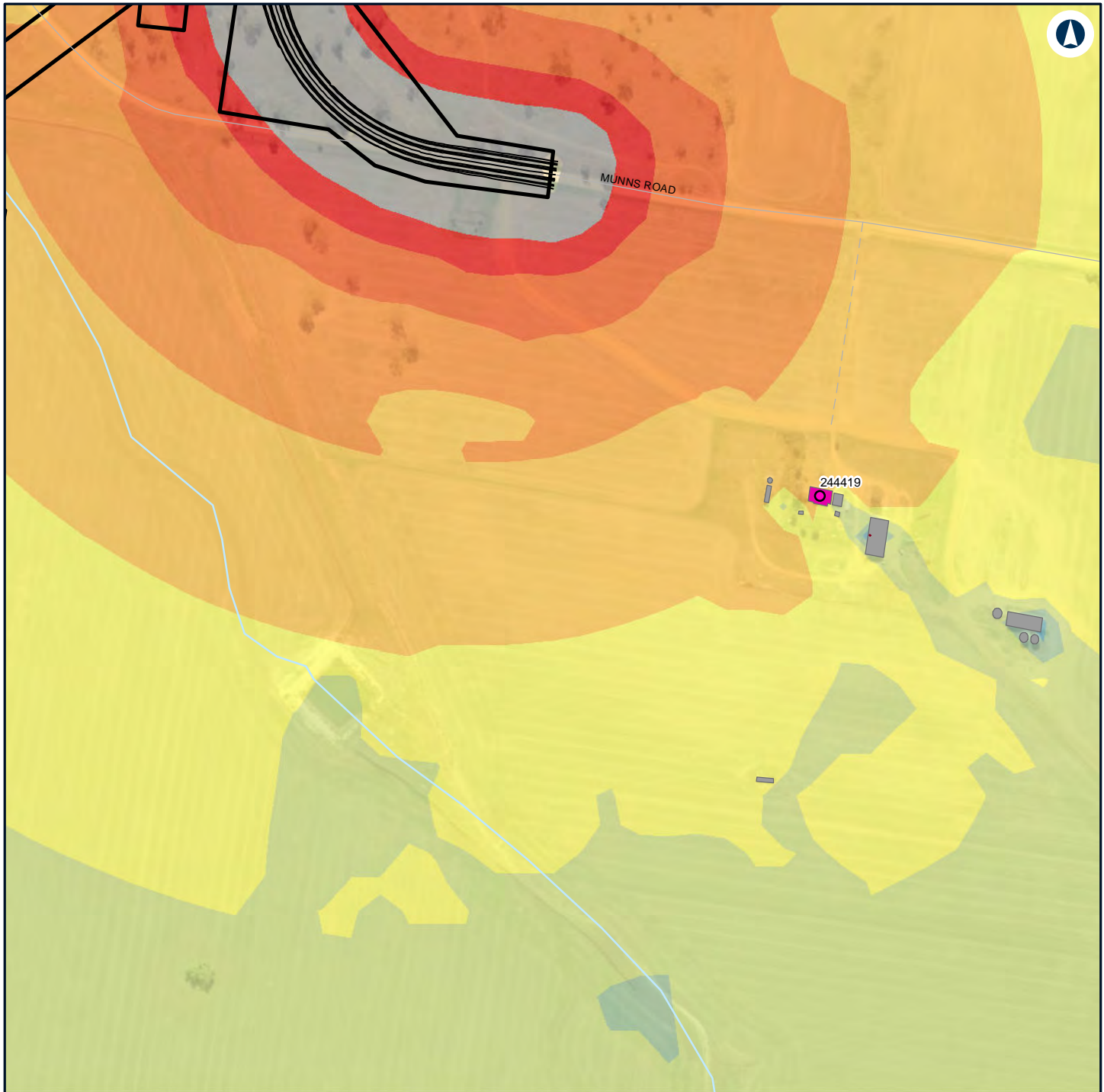

#### LEGEND

— Road design string	<b>Noise level (dBA L Aeq 15 minute)</b>	60 - 65
Construction footprint	35 - 40	65 - 70
<b>Structure type</b>	40 - 45	70 - 75
● Residential	45 - 50	> 75
Other	50 - 55	
Residential	55 - 60	



#### NARROMINE TO NARRABRI

#### Construction noise contours, Scenario ROAD03 - Road Earthworks

Appendix G - Page 194 of 304

0 0.1 0.2  
Km

Coordinate System: GDA 1994 MGA Zone 55

ARTC makes no representation or warranty and assumes no duty of care or other responsibility to any party as to the completeness, accuracy or suitability of the information contained in this GIS map. The GIS map has been prepared from material provided to ARTC by an external source and ARTC has not taken any steps to verify the completeness, accuracy or suitability of that material.

ARTC will not be responsible for any loss or damage suffered as a result of any person whatsoever placing reliance upon the information contained within this GIS map.

Date: 16/07/2020

Paper: A4

Author: GHD

Scale: 1:5,000

Data Sources: Basemap layers: NSWSS; All other layers: JacobsGHD

**INLAND RAIL** **ARTC**

The Australian Government is delivering Inland Rail through the Australian Rail Track Corporation (ARTC) in partnership with the private sector.

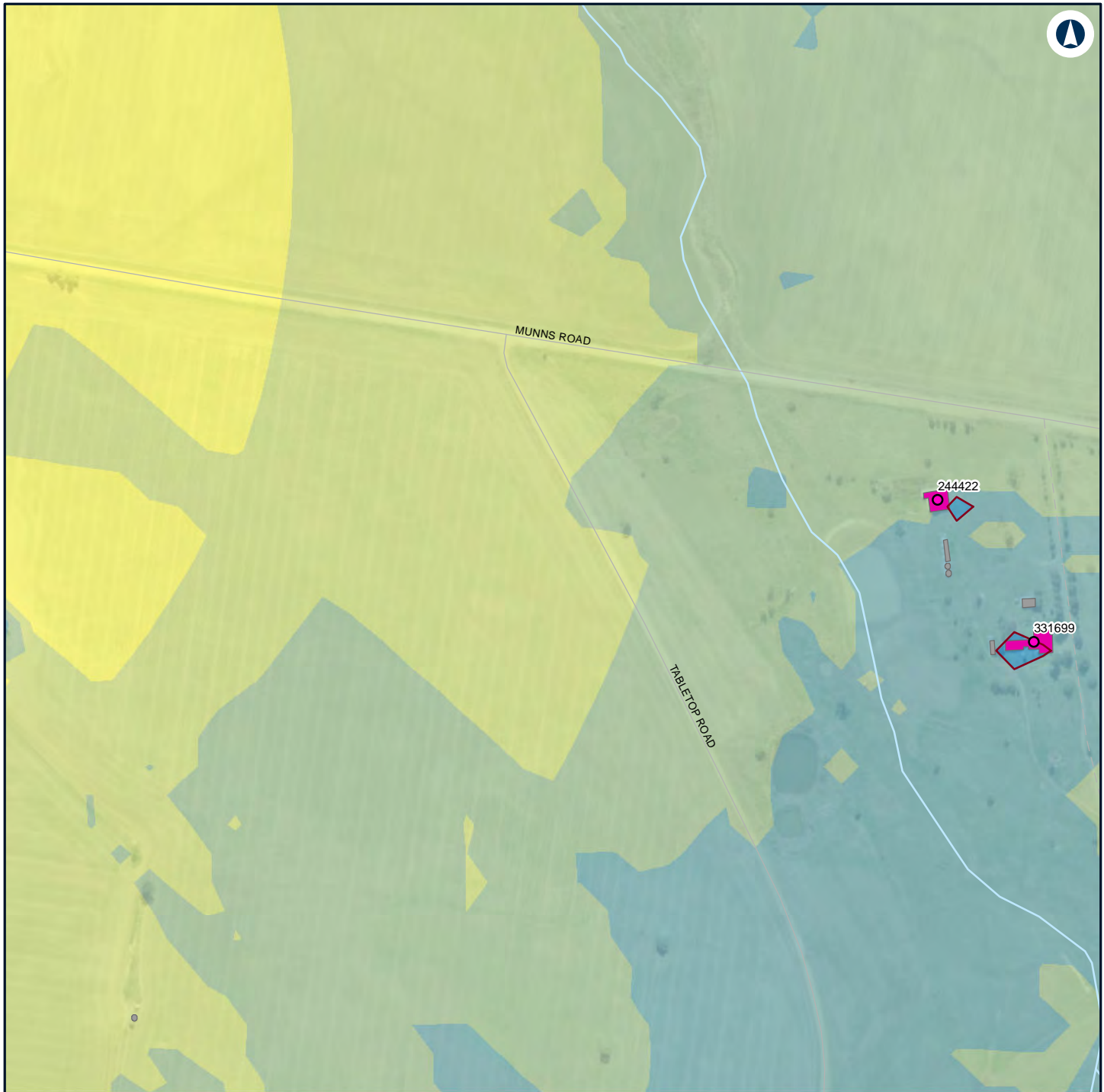

#### LEGEND

Structure type	
<span style="color: magenta;">●</span> Residential	<span style="background-color: #4682B4;"> </span> 35 - 40
<span style="background-color: #808080;"> </span> Other	<span style="background-color: #90EE90;"> </span> 40 - 45
<span style="background-color: #FF00FF;"> </span> Residential	<span style="background-color: #FFFF00;"> </span> 45 - 50
	<span style="background-color: #FFFF00;"> </span> 50 - 55

#### Noise level (dBA L

Aeq 15 minute)

<span style="background-color: #4682B4;"> </span>	30 - 35
---	---------



#### NARROMINE TO NARRABRI

#### Construction noise contours, Scenario ROAD03 - Road Earthworks

Appendix G - Page 195 of 304



Coordinate System: GDA 1994 MGA Zone 55

ARTC makes no representation or warranty and assumes no duty of care or other responsibility to any party as to the completeness, accuracy or suitability of the information contained in this GIS map. The GIS map has been prepared from material provided to ARTC by an external source and ARTC has not taken any steps to verify the completeness, accuracy or suitability of that material.

ARTC will not be responsible for any loss or damage suffered as a result of any person whatsoever placing reliance upon the information contained within this GIS map.

Date: 16/07/2020

Paper: A4

Author: GHD

Scale: 1:5,000

Data Sources: Basemap layers: NSWSS; All other layers: JacobsGHD

**INLAND RAIL** **ARTC**

The Australian Government is delivering Inland Rail through the Australian Rail Track Corporation (ARTC) in partnership with the private sector.



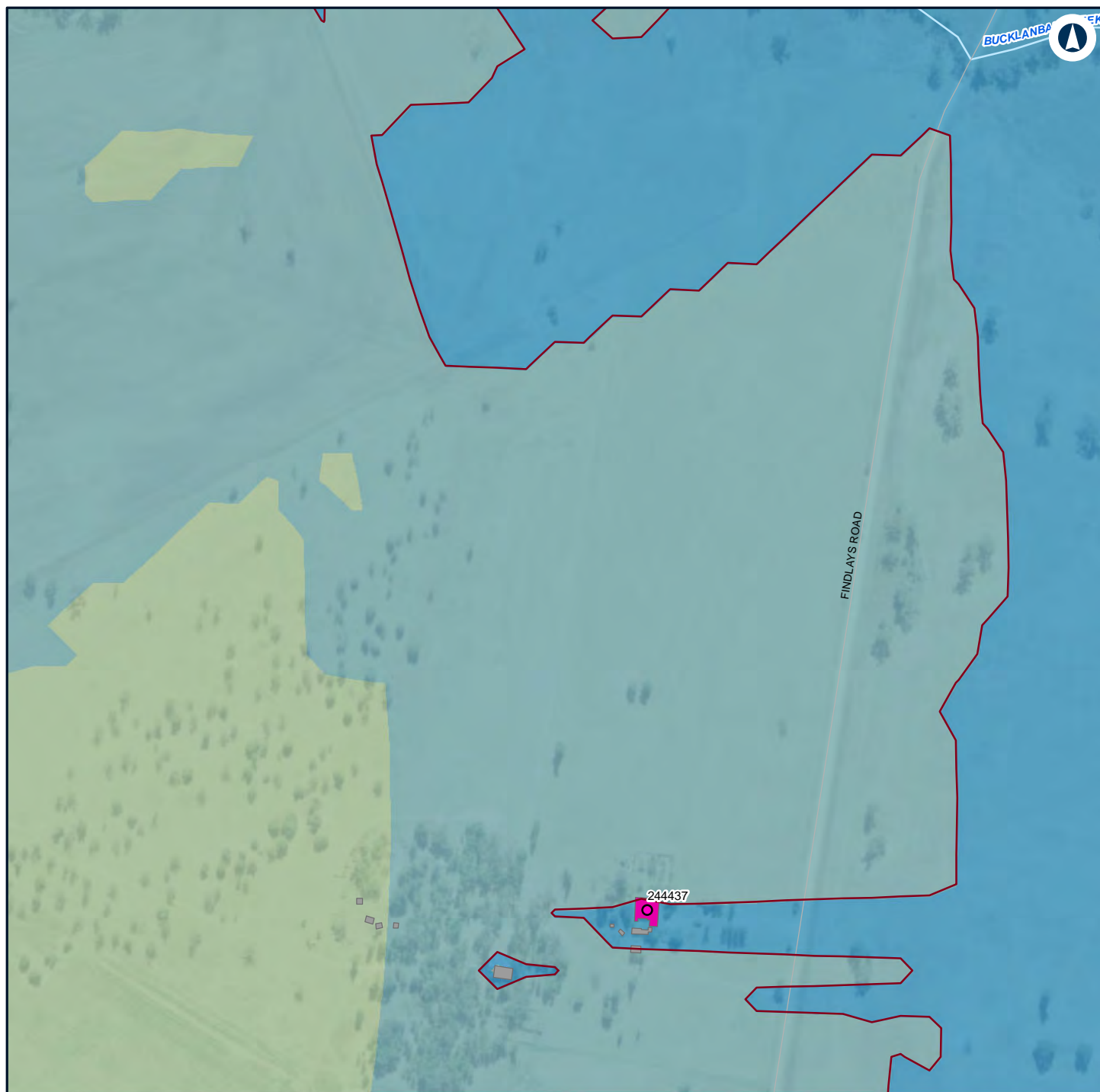

## LEGEND

<b>Structure type</b>	35 - 40
Residential	40 - 45
Other	
Residential	
<b>Noise level (dBA L</b>	
<b>Aeq 15 minute)</b>	
30 - 35	

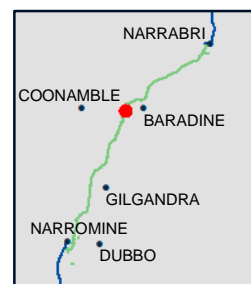

## NARROMINE TO NARRABRI

## Construction noise contours, Scenario ROAD03 - Road Earthworks

Appendix G - Page 196 of 304

0 0.1 0.2  
Km

Coordinate System: GDA 1994 MGA Zone 55

ARTC makes no representation or warranty and assumes no duty of care or other responsibility to any party as to the completeness, accuracy or suitability of the information contained in this GIS map. The GIS map has been prepared from material provided to ARTC by an external source and ARTC has not taken any steps to verify the completeness, accuracy or suitability of that material.

ARTC will not be responsible for any loss or damage suffered as a result of any person whatsoever placing reliance upon the information contained within this GIS map.

Date: 16/07/2020

Paper: A4

Author: GHD

Scale: 1:5,000

Data Sources: Basemap layers: NSWSS; All other layers: JacobsGHD

**INLAND RAIL** **ARTC**

The Australian Government is delivering Inland Rail through the Australian Rail Track Corporation (ARTC) in partnership with the private sector.

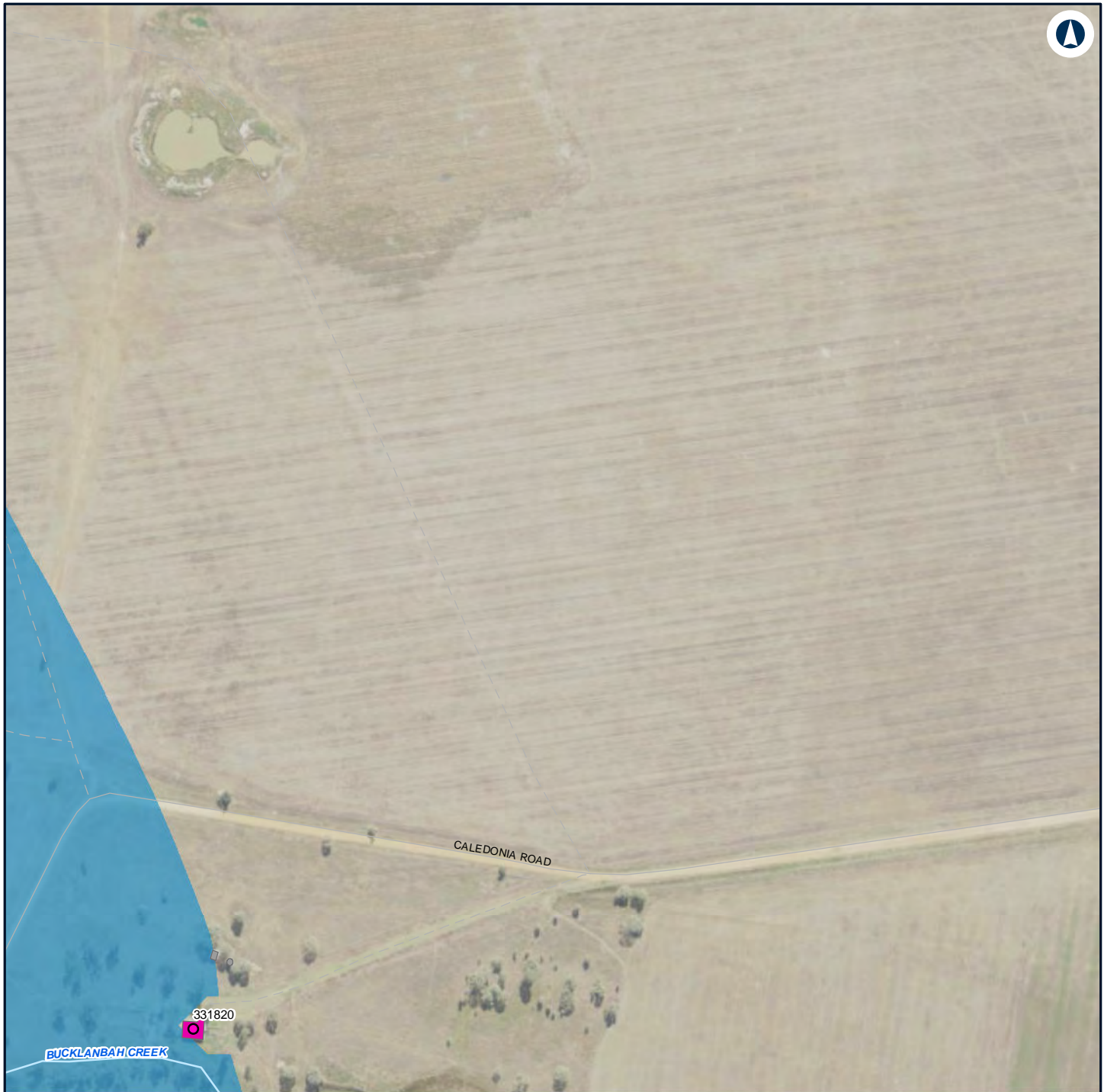

## LEGEND

### Structure type

- Residential
- Other
- Residential

### Noise level (dBA L

Aeq 15 minute)

- 30 - 35



## NARROMINE TO NARRABRI

## Construction noise contours, Scenario ROAD03 - Road Earthworks

Appendix G - Page 197 of 304

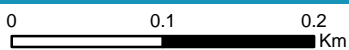

Coordinate System: GDA 1994 MGA Zone 55

ARTC makes no representation or warranty and assumes no duty of care or other responsibility to any party as to the completeness, accuracy or suitability of the information contained in this GIS map. The GIS map has been prepared from material provided to ARTC by an external source and ARTC has not taken any steps to verify the completeness, accuracy or suitability of that material.

ARTC will not be responsible for any loss or damage suffered as a result of any person whatsoever placing reliance upon the information contained within this GIS map.

Date: 16/07/2020

Paper: A4

Author: GHD

Scale: 1:5,000

Data Sources: Basemap layers: NSWSS; All other layers: JacobsGHD

**INLAND RAIL** **ARTC**

The Australian Government is delivering Inland Rail through the Australian Rail Track Corporation (ARTC) in partnership with the private sector.



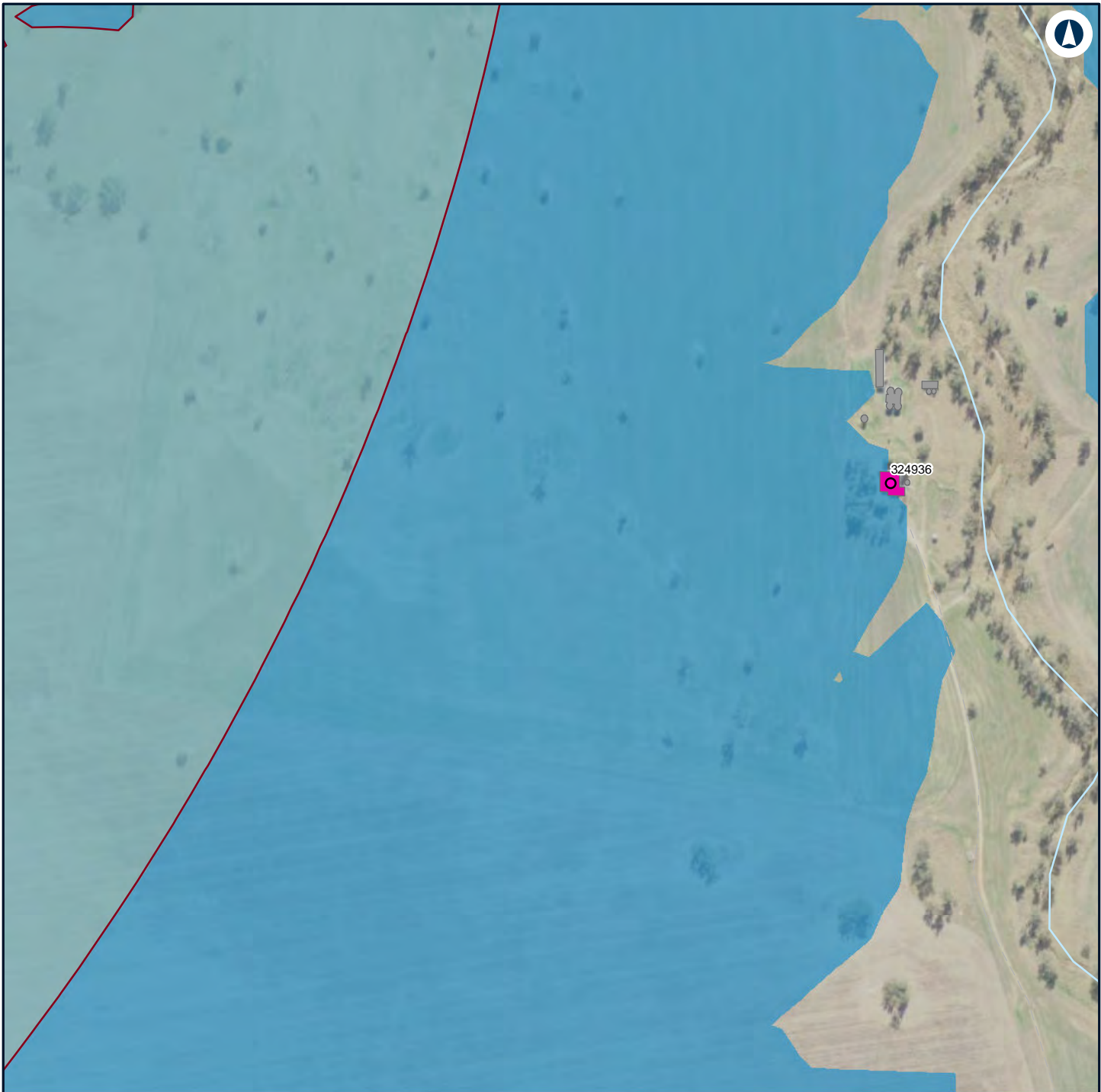

#### LEGEND

##### Structure type

● Residential

■ Other

■ Residential

##### Noise level (dBA L

Aeq 15 minute)

■ 30 - 35



#### NARROMINE TO NARRABRI

#### Construction noise contours, Scenario ROAD03 - Road Earthworks

Appendix G - Page 198 of 304

0 0.1 0.2  
Km

Coordinate System: GDA 1994 MGA Zone 55

ARTC makes no representation or warranty and assumes no duty of care or other responsibility to any party as to the completeness, accuracy or suitability of the information contained in this GIS map. The GIS map has been prepared from material provided to ARTC by an external source and ARTC has not taken any steps to verify the completeness, accuracy or suitability of that material.

ARTC will not be responsible for any loss or damage suffered as a result of any person whatsoever placing reliance upon the information contained within this GIS map.

Date: 16/07/2020

Paper: A4

Author: GHD

Scale: 1:5,000

Data Sources: Basemap layers: NSWSS; All other layers: JacobsGHD

**INLAND RAIL** **ARTC**

The Australian Government is delivering Inland Rail through the Australian Rail Track Corporation (ARTC) in partnership with the private sector.

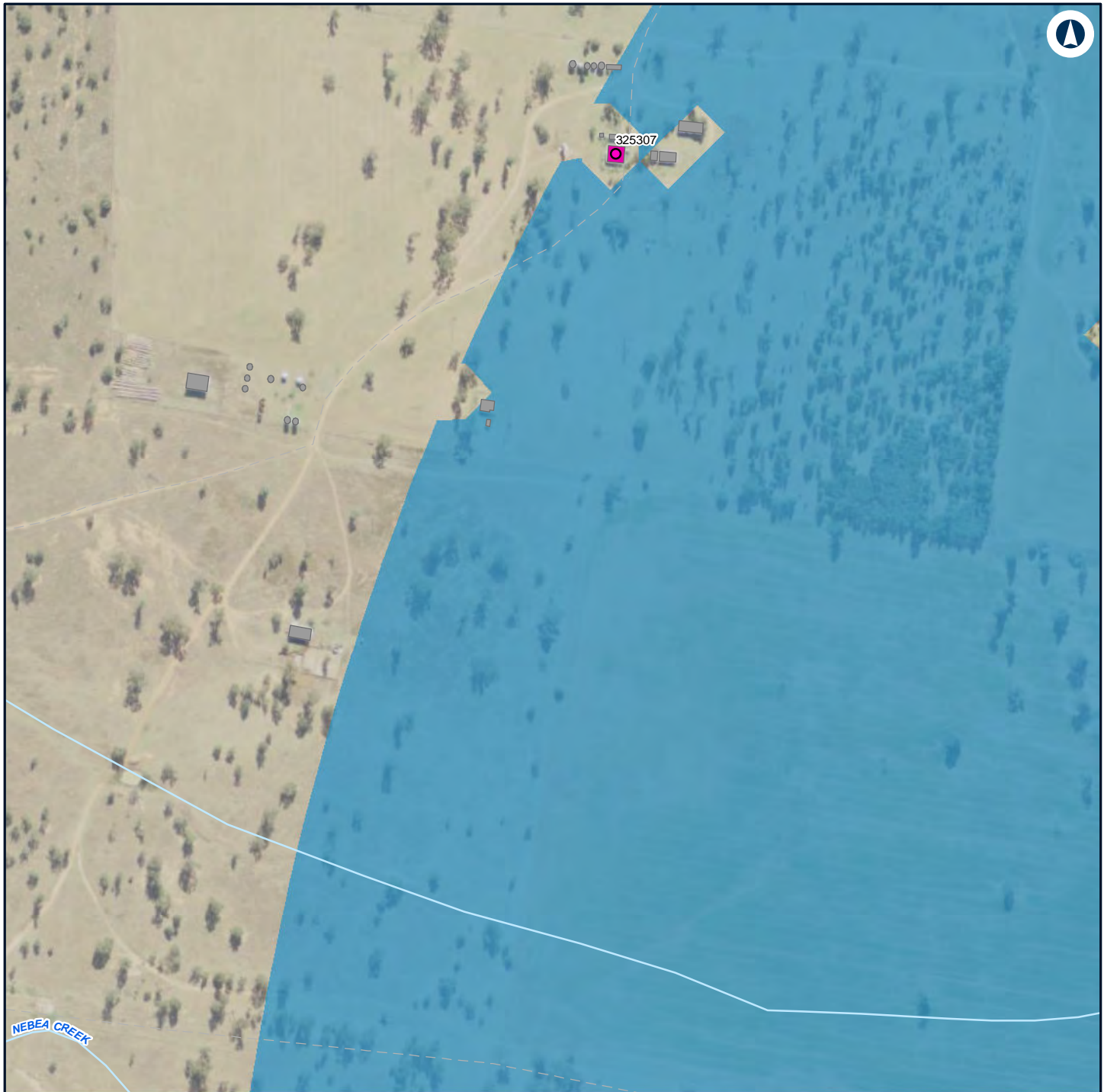

## LEGEND

### Structure type

- Residential
- Other
- Residential

### Noise level (dBA L

Aeq 15 minute)

30 - 35



## NARROMINE TO NARRABRI

## Construction noise contours, Scenario ROAD03 - Road Earthworks

Appendix G - Page 199 of 304

0 0.1 0.2  
Km

Coordinate System: GDA 1994 MGA Zone 55

ARTC makes no representation or warranty and assumes no duty of care or other responsibility to any party as to the completeness, accuracy or suitability of the information contained in this GIS map. The GIS map has been prepared from material provided to ARTC by an external source and ARTC has not taken any steps to verify the completeness, accuracy or suitability of that material.

ARTC will not be responsible for any loss or damage suffered as a result of any person whatsoever placing reliance upon the information contained within this GIS map.

Date: 16/07/2020

Paper: A4

Author: GHD

Scale: 1:5,000

Data Sources: Basemap layers: NSWSS; All other layers: JacobsGHD

**INLAND RAIL** **ARTC**

The Australian Government is delivering Inland Rail through the Australian Rail Track Corporation (ARTC) in partnership with the private sector.



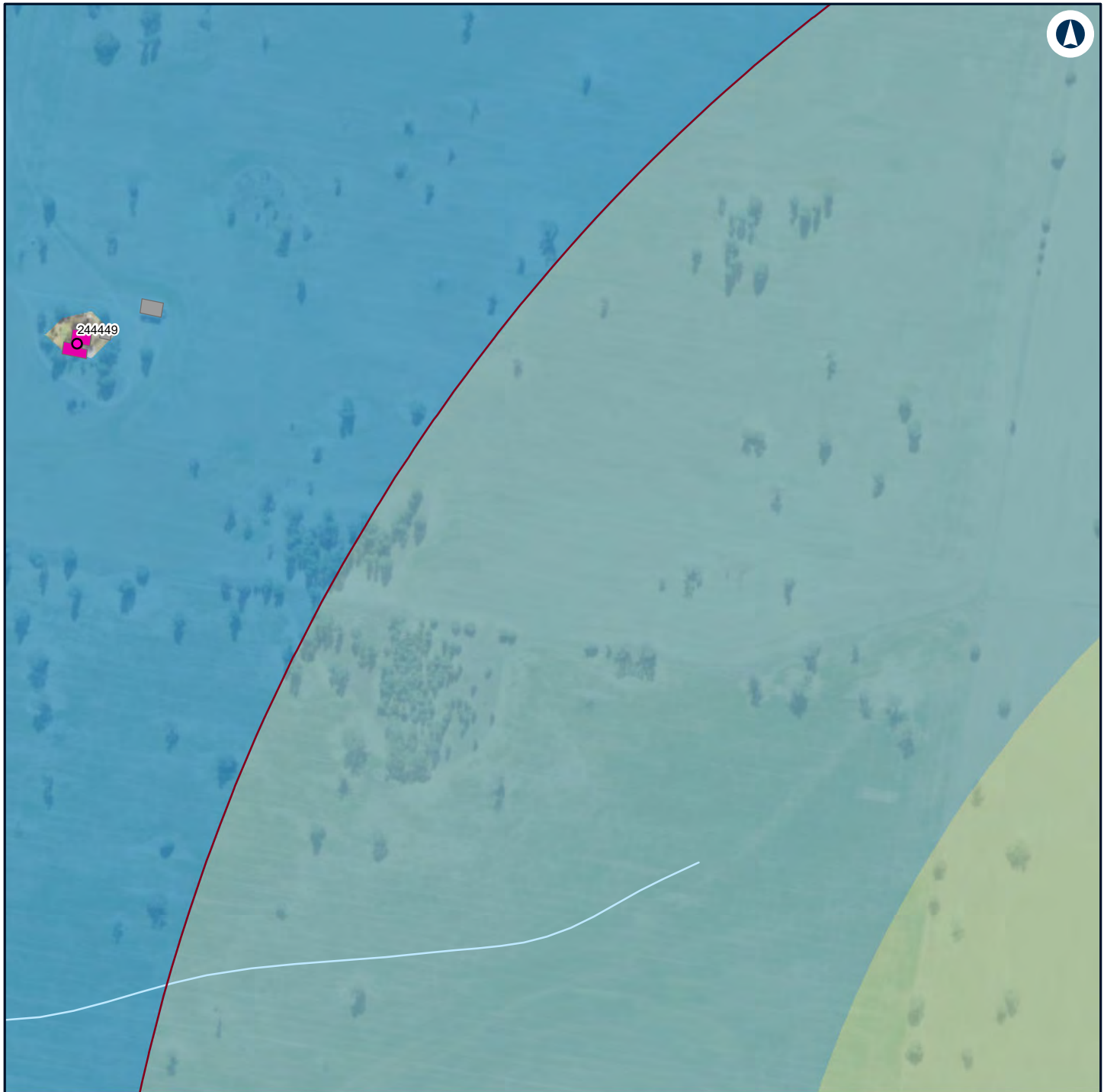

#### LEGEND

- Structure type**
- 35 - 40
  - Residential
  - Other
  - Residential
- Noise level (dBA L Aeq 15 minute)**
- 30 - 35



#### NARROMINE TO NARRABRI

Construction noise contours, Scenario ROAD03 - Road Earthworks

Appendix G - Page 200 of 304

0 0.1 0.2 Km

Coordinate System: GDA 1994 MGA Zone 55

ARTC makes no representation or warranty and assumes no duty of care or other responsibility to any party as to the completeness, accuracy or suitability of the information contained in this GIS map. The GIS map has been prepared from material provided to ARTC by an external source and ARTC has not taken any steps to verify the completeness, accuracy or suitability of that material.

ARTC will not be responsible for any loss or damage suffered as a result of any person whatsoever placing reliance upon the information contained within this GIS map.

Date: 16/07/2020

Paper: A4

Author: GHD

Scale: 1:5,000

Data Sources: Basemap layers: NSWSS; All other layers: JacobsGHD

**INLAND RAIL** **ARTC**

The Australian Government is delivering Inland Rail through the Australian Rail Track Corporation (ARTC) in partnership with the private sector.



## LEGEND

### Structure type

- Residential
- Other
- Residential

### Noise level (dBA L

Aeq 15 minute)

- 30 - 35

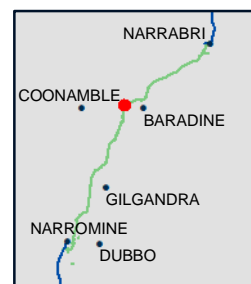

## NARROMINE TO NARRABRI

## Construction noise contours, Scenario ROAD03 - Road Earthworks

Appendix G - Page 201 of 304

0 0.1 0.2  
Km

Coordinate System: GDA 1994 MGA Zone 55

ARTC makes no representation or warranty and assumes no duty of care or other responsibility to any party as to the completeness, accuracy or suitability of the information contained in this GIS map. The GIS map has been prepared from material provided to ARTC by an external source and ARTC has not taken any steps to verify the completeness, accuracy or suitability of that material.

ARTC will not be responsible for any loss or damage suffered as a result of any person whatsoever placing reliance upon the information contained within this GIS map.

Date: 16/07/2020

Paper: A4

Author: GHD

Scale: 1:5,000

Data Sources: Basemap layers: NSWSS; All other layers: JacobsGHD

**INLAND RAIL** **ARTC**

The Australian Government is delivering Inland Rail through the Australian Rail Track Corporation (ARTC) in partnership with the private sector.





## LEGEND

### Structure type

- Residential
- Other
- Residential

### Noise level (dBA L

Aeq 15 minute)

30 - 35

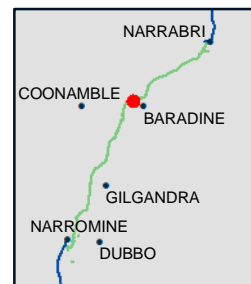

## NARROMINE TO NARRABRI

## Construction noise contours, Scenario ROAD03 - Road Earthworks

Appendix G - Page 202 of 304

0 0.1 0.2  
Km

Coordinate System: GDA 1994 MGA Zone 55

ARTC makes no representation or warranty and assumes no duty of care or other responsibility to any party as to the completeness, accuracy or suitability of the information contained in this GIS map. The GIS map has been prepared from material provided to ARTC by an external source and ARTC has not taken any steps to verify the completeness, accuracy or suitability of that material.

ARTC will not be responsible for any loss or damage suffered as a result of any person whatsoever placing reliance upon the information contained within this GIS map.

Date: 16/07/2020

Paper: A4

Author: GHD

Scale: 1:5,000

Data Sources: Basemap layers: NSWSS; All other layers: JacobsGHD

**INLAND RAIL** **ARTC**

The Australian Government is delivering Inland Rail through the Australian Rail Track Corporation (ARTC) in partnership with the private sector.

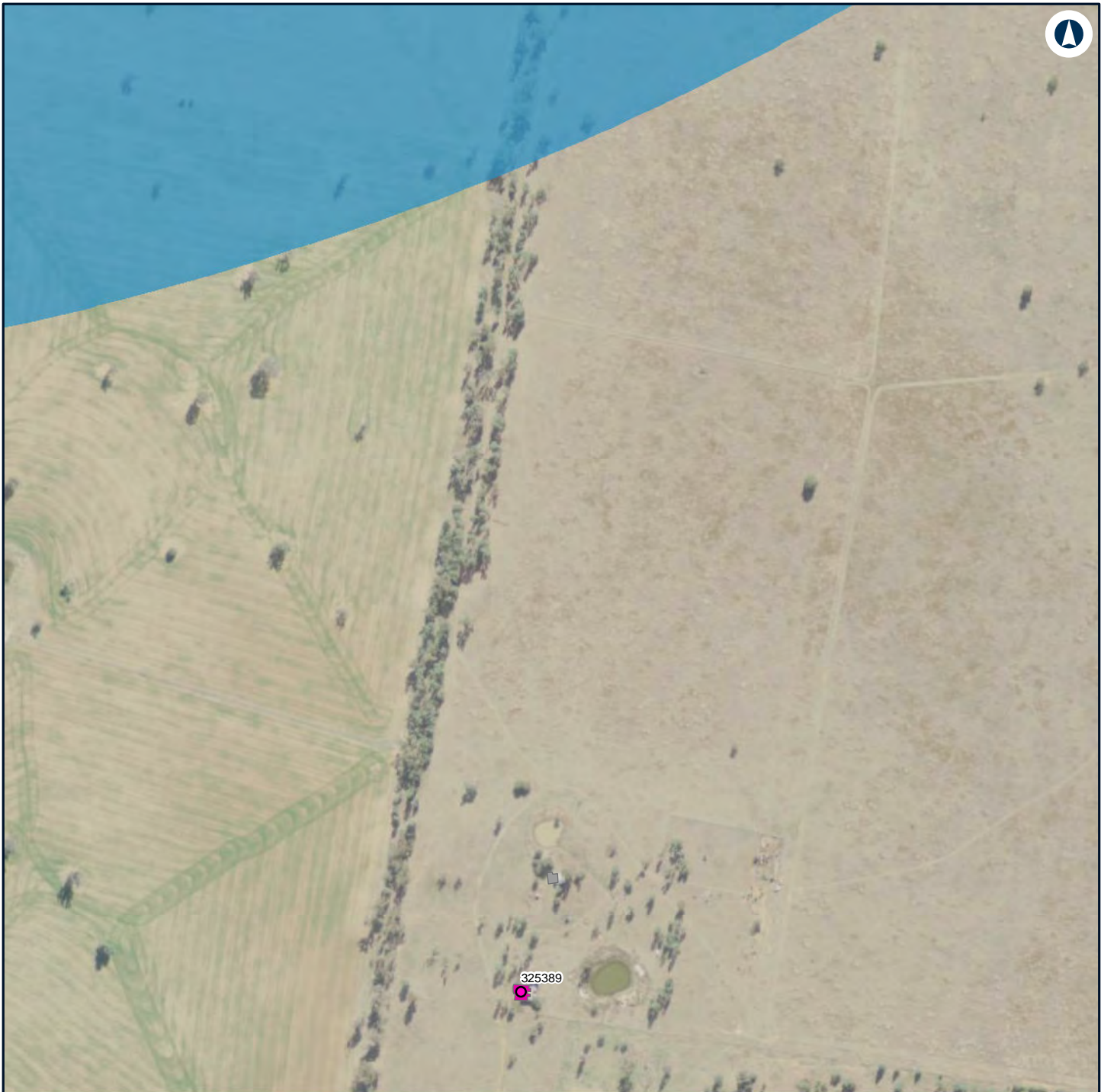

# LEGEND

## Structure type

- Residential
- Other
- Residential

## Noise level (dBA L Aeq 15 minute)

30 - 35

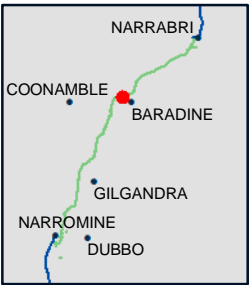

## NARROMINE TO NARRABRI

## Construction noise contours, Scenario ROAD03 - Road Earthworks

Appendix G - Page 203 of 304

0 0.1 0.2  
Km

Coordinate System: GDA 1994 MGA Zone 55

ARTC makes no representation or warranty and assumes no duty of care or other responsibility to any party as to the completeness, accuracy or suitability of the information contained in this GIS map. The GIS map has been prepared from material provided to ARTC by an external source and ARTC has not taken any steps to verify the completeness, accuracy or suitability of that material.

ARTC will not be responsible for any loss or damage suffered as a result of any person whatsoever placing reliance upon the information contained within this GIS map.

Date: 16/07/2020  
Author: GHD

Paper: A4  
Scale: 1:5,000

Data Sources: Basemap layers: NSWSS; All other layers: JacobsGHD

**INLAND  
RAIL** **ARTC**

The Australian Government is delivering Inland Rail through the Australian Rail Track Corporation (ARTC) in partnership with the private sector.



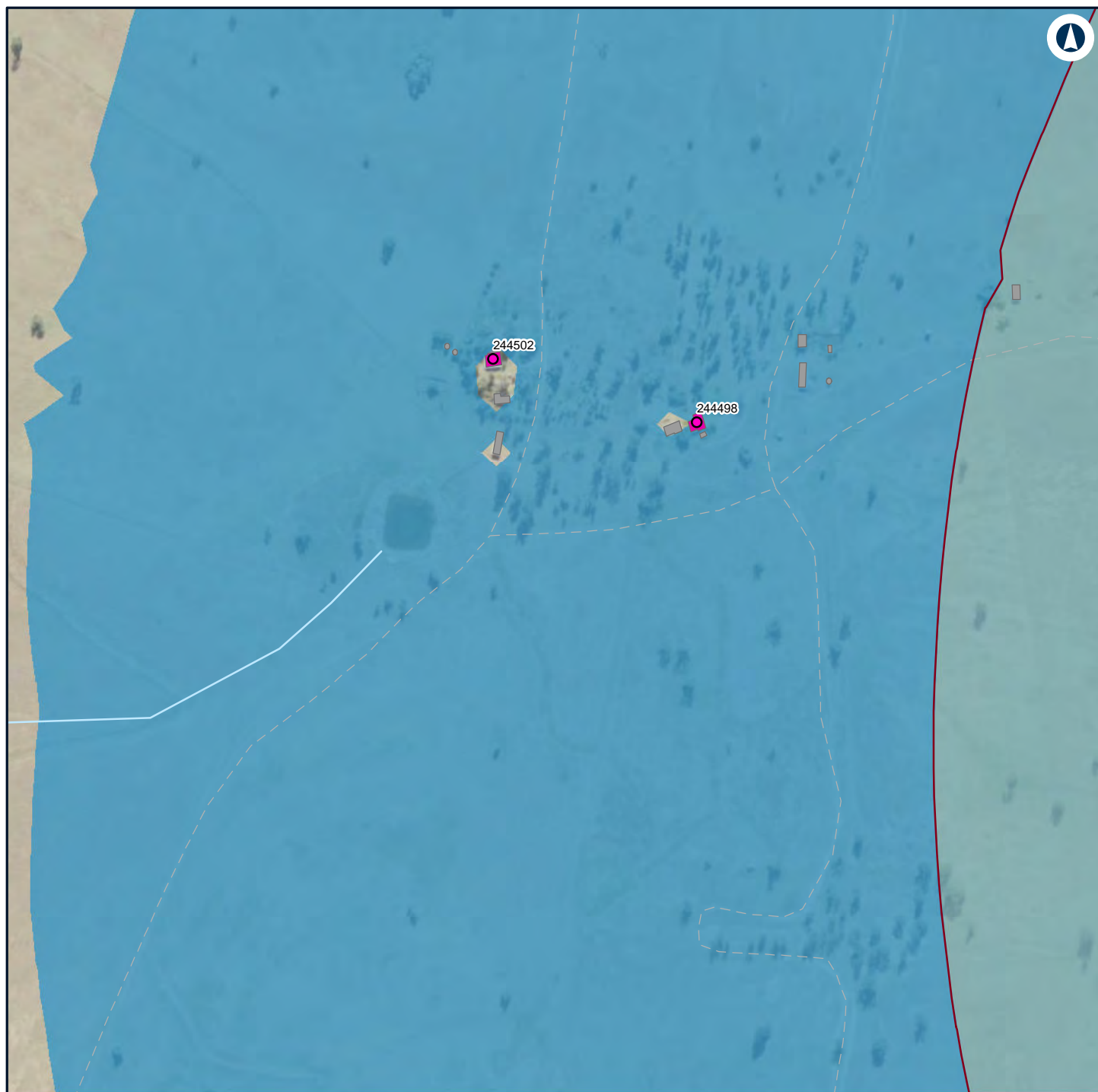

## LEGEND

### Structure type

- Residential
- Other
- Residential

### Noise level (dBA L

Aeq 15 minute)

- 30 - 35



## NARROMINE TO NARRABRI

## Construction noise contours, Scenario ROAD03 - Road Earthworks

Appendix G - Page 204 of 304

0 0.1 0.2  
Km

Coordinate System: GDA 1994 MGA Zone 55

ARTC makes no representation or warranty and assumes no duty of care or other responsibility to any party as to the completeness, accuracy or suitability of the information contained in this GIS map. The GIS map has been prepared from material provided to ARTC by an external source and ARTC has not taken any steps to verify the completeness, accuracy or suitability of that material.

ARTC will not be responsible for any loss or damage suffered as a result of any person whatsoever placing reliance upon the information contained within this GIS map.

Date: 16/07/2020

Paper: A4

Author: GHD

Scale: 1:5,000

Data Sources: Basemap layers: NSWSS; All other layers: JacobsGHD

**INLAND RAIL** **ARTC**

The Australian Government is delivering Inland Rail through the Australian Rail Track Corporation (ARTC) in partnership with the private sector.



#### LEGEND

<b>Structure type</b>	35 - 40
● Residential	40 - 45
■ Other	
■ Residential	
<b>Noise level (dBA L</b>	
<b>Aeq 15 minute)</b>	
■ 30 - 35	



#### NARROMINE TO NARRABRI

#### Construction noise contours, Scenario ROAD03 - Road Earthworks

Appendix G - Page 205 of 304

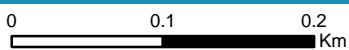

Coordinate System: GDA 1994 MGA Zone 55

ARTC makes no representation or warranty and assumes no duty of care or other responsibility to any party as to the completeness, accuracy or suitability of the information contained in this GIS map. The GIS map has been prepared from material provided to ARTC by an external source and ARTC has not taken any steps to verify the completeness, accuracy or suitability of that material.

ARTC will not be responsible for any loss or damage suffered as a result of any person whatsoever placing reliance upon the information contained within this GIS map.

Date: 16/07/2020

Paper: A4

Author: GHD

Scale: 1:5,000

Data Sources: Basemap layers: NSWSS; All other layers: JacobsGHD

**INLAND RAIL** **ARTC**

The Australian Government is delivering Inland Rail through the Australian Rail Track Corporation (ARTC) in partnership with the private sector.



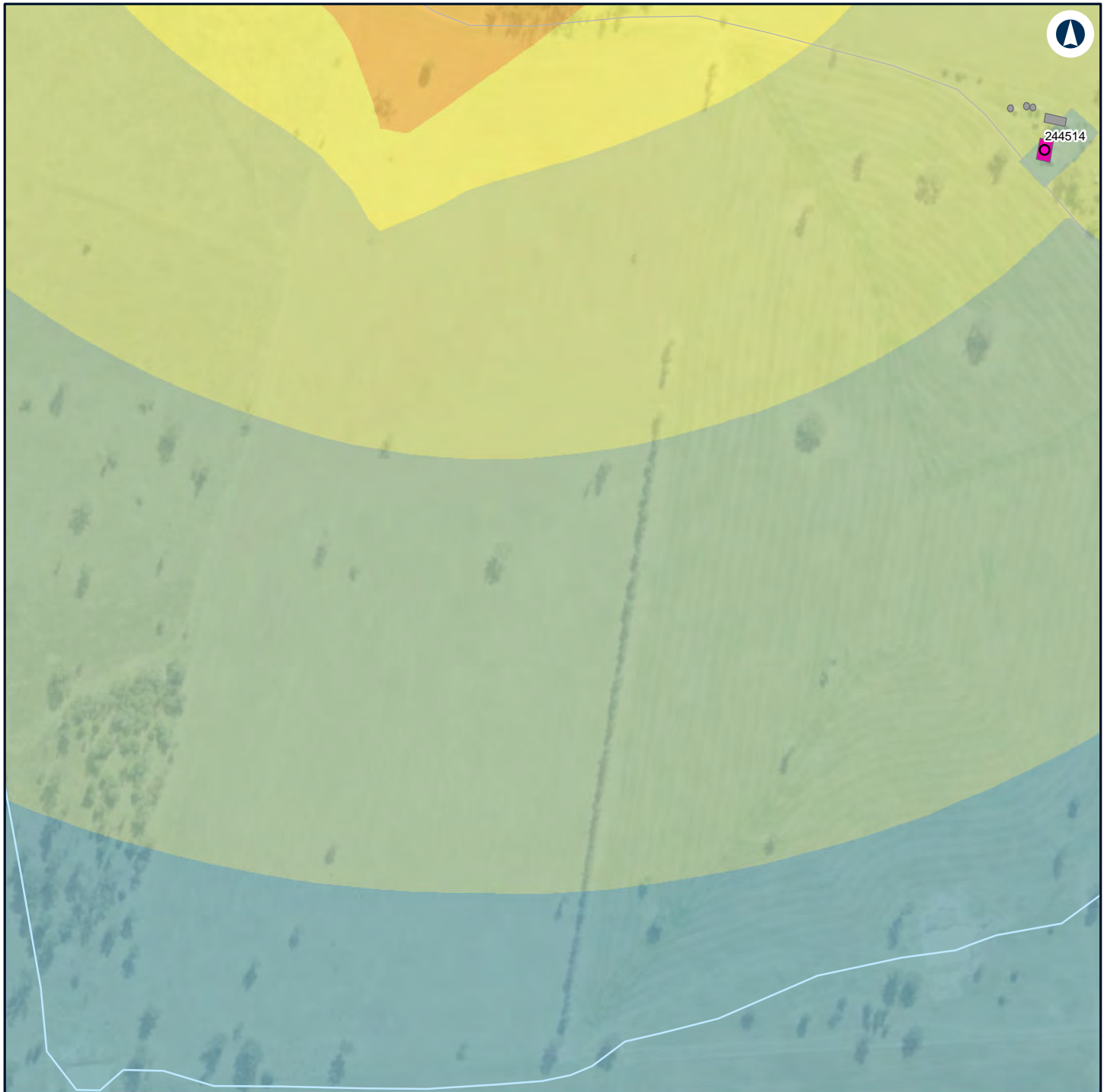

#### LEGEND

<b>Structure type</b>		
Residential	40 - 45	45 - 50
Other	50 - 55	55 - 60
Residential		

#### Noise level (dBA L

Aeq 15 minute)

35 - 40
---------



#### NARROMINE TO NARRABRI

#### Construction noise contours, Scenario ROAD03 - Road Earthworks

Appendix G - Page 206 of 304



Coordinate System: GDA 1994 MGA Zone 55

ARTC makes no representation or warranty and assumes no duty of care or other responsibility to any party as to the completeness, accuracy or suitability of the information contained in this GIS map. The GIS map has been prepared from material provided to ARTC by an external source and ARTC has not taken any steps to verify the completeness, accuracy or suitability of that material.

ARTC will not be responsible for any loss or damage suffered as a result of any person whatsoever placing reliance upon the information contained within this GIS map.

Date: 16/07/2020

Paper: A4

Author: GHD

Scale: 1:5,000

Data Sources: Basemap layers: NSWSS; All other layers: JacobsGHD

**INLAND RAIL** **ARTC**

The Australian Government is delivering Inland Rail through the Australian Rail Track Corporation (ARTC) in partnership with the private sector.

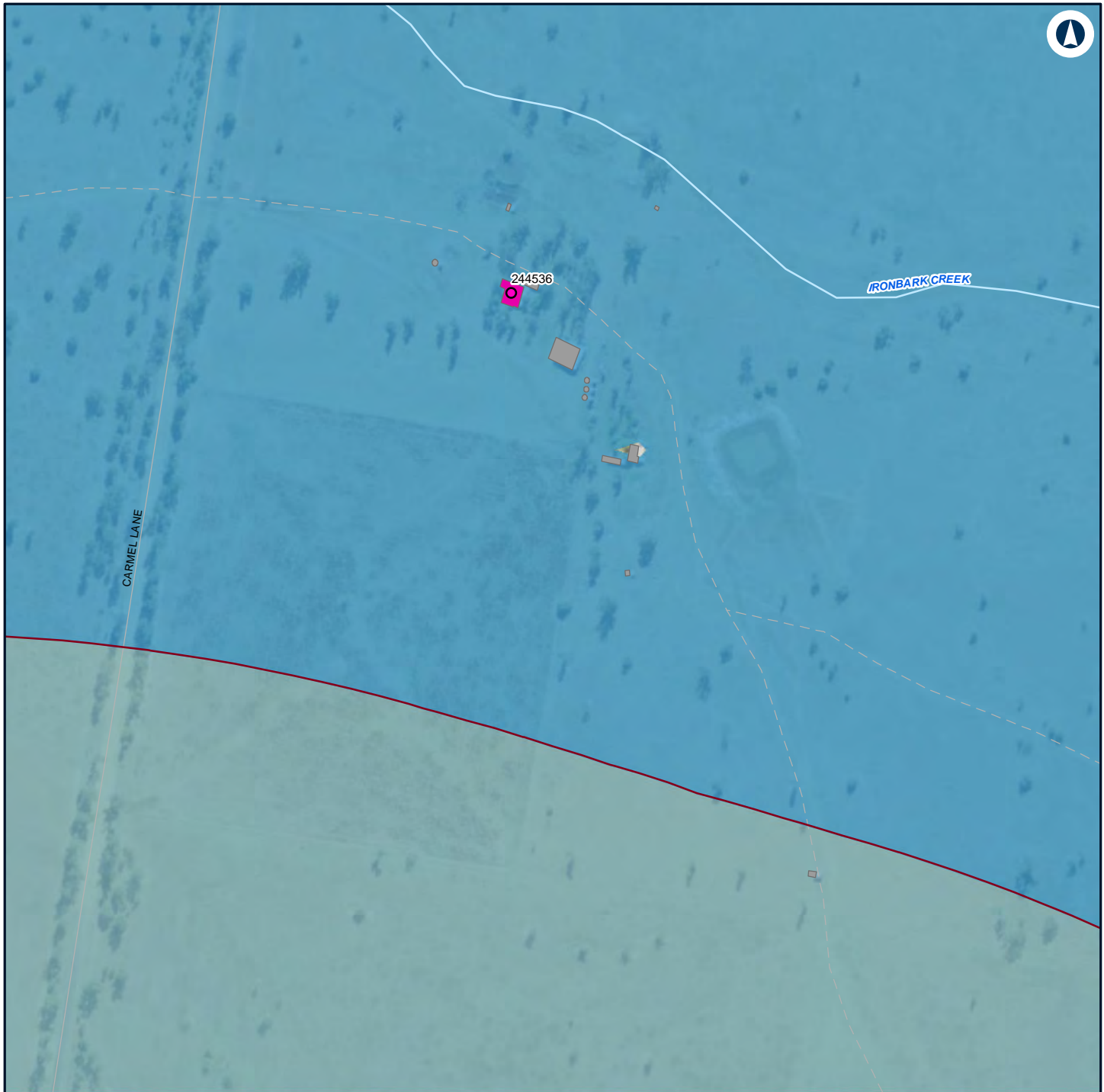

#### LEGEND

**Structure type** 35 - 40

Residential

Other

Residential

**Noise level (dBA L**

Aeq 15 minute)

30 - 35



#### NARROMINE TO NARRABRI

Construction noise contours, Scenario ROAD03 - Road Earthworks

Appendix G - Page 207 of 304

0 0.1 0.2  
Km

Coordinate System: GDA 1994 MGA Zone 55

ARTC makes no representation or warranty and assumes no duty of care or other responsibility to any party as to the completeness, accuracy or suitability of the information contained in this GIS map. The GIS map has been prepared from material provided to ARTC by an external source and ARTC has not taken any steps to verify the completeness, accuracy or suitability of that material.

ARTC will not be responsible for any loss or damage suffered as a result of any person whatsoever placing reliance upon the information contained within this GIS map.

Date: 16/07/2020

Paper: A4

Author: GHD

Scale: 1:5,000

Data Sources: Basemap layers: NSWSS; All other layers: JacobsGHD

**INLAND RAIL** **ARTC**

The Australian Government is delivering Inland Rail through the Australian Rail Track Corporation (ARTC) in partnership with the private sector.



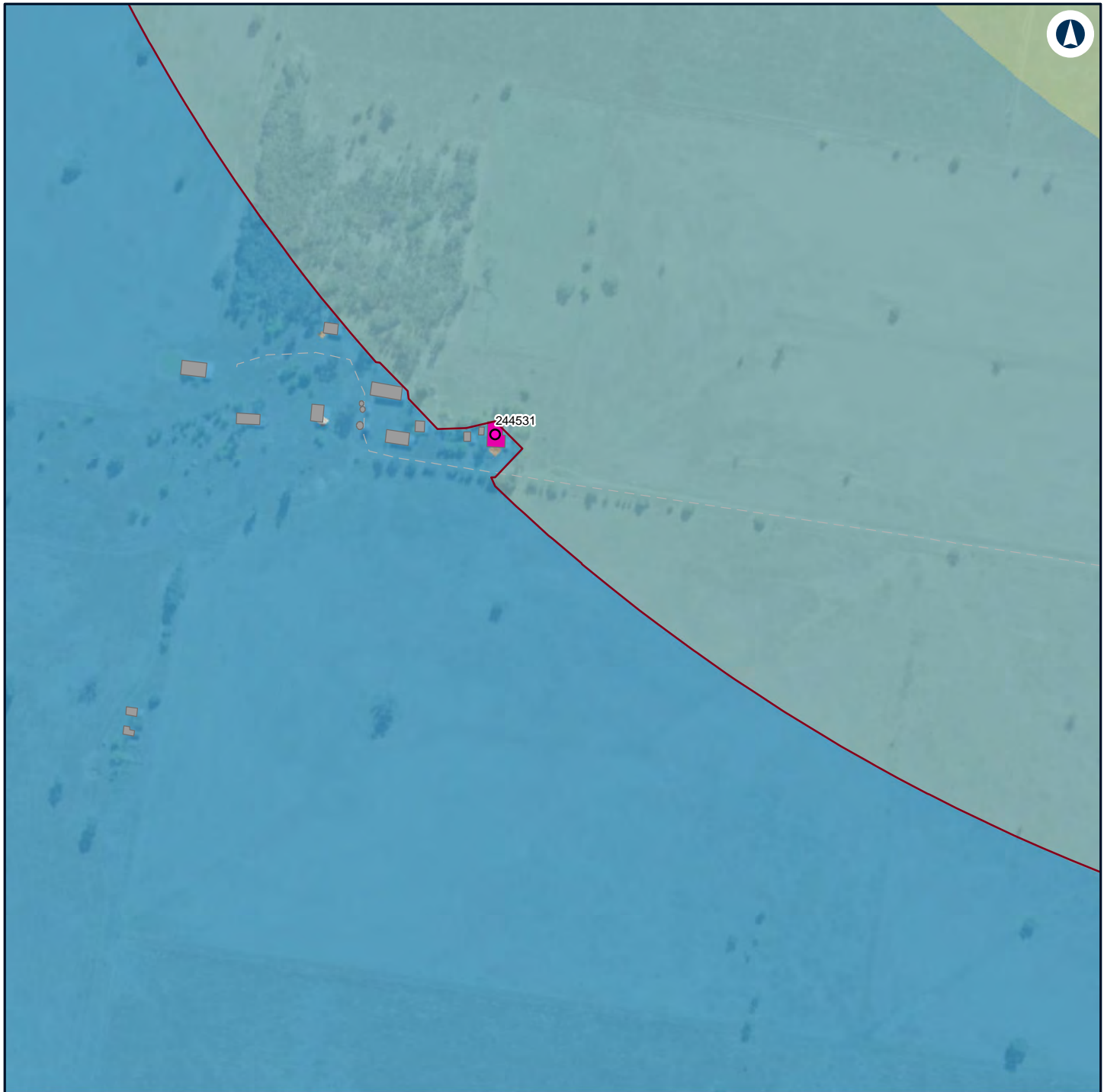

#### LEGEND

- Structure type**
- 35 - 40
  - 40 - 45
  - Other
  - Residential
- Noise level (dBA L  
Aeq 15 minute)**
- 30 - 35



#### NARROMINE TO NARRABRI

#### Construction noise contours, Scenario ROAD03 - Road Earthworks

Appendix G - Page 208 of 304

0 0.1 0.2  
Km

Coordinate System: GDA 1994 MGA Zone 55

ARTC makes no representation or warranty and assumes no duty of care or other responsibility to any party as to the completeness, accuracy or suitability of the information contained in this GIS map. The GIS map has been prepared from material provided to ARTC by an external source and ARTC has not taken any steps to verify the completeness, accuracy or suitability of that material.

ARTC will not be responsible for any loss or damage suffered as a result of any person whatsoever placing reliance upon the information contained within this GIS map.

Date: 16/07/2020

Paper: A4

Author: GHD

Scale: 1:5,000

Data Sources: Basemap layers: NSWSS; All other layers: JacobsGHD

**INLAND  
RAIL** **ARTC**

The Australian Government is delivering Inland Rail through the Australian Rail Track Corporation (ARTC) in partnership with the private sector.

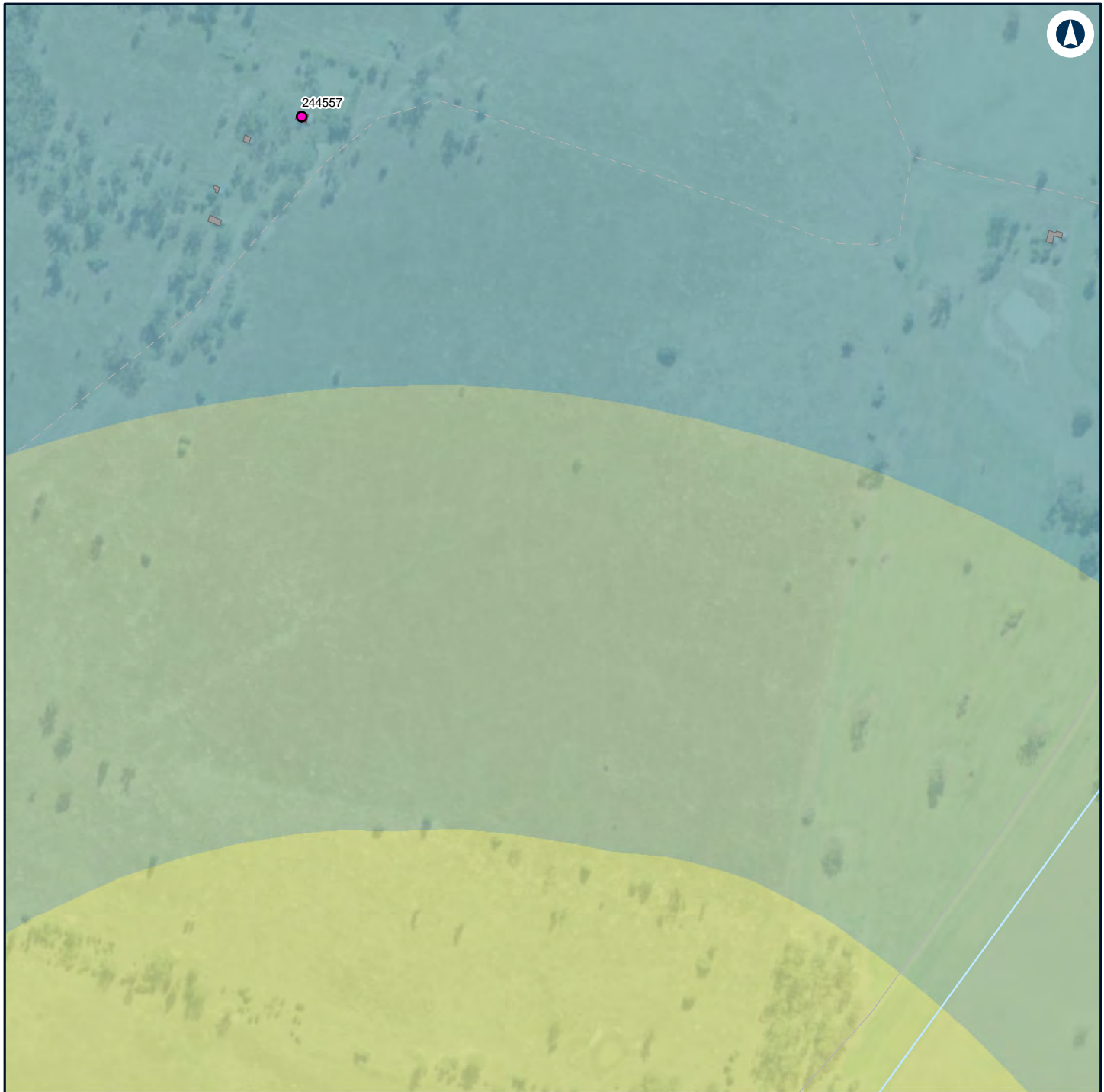

#### LEGEND

<b>Structure type</b>		40 - 45
<span style="color: magenta;">●</span> Residential	<span style="background-color: yellow;"> </span>	45 - 50
<span style="background-color: grey;"> </span> Other		
<span style="background-color: magenta;"> </span> Residential		
<b>Noise level (dBA L Aeq 15 minute)</b>		
<span style="background-color: lightblue;"> </span>		35 - 40



#### NARROMINE TO NARRABRI

#### Construction noise contours, Scenario ROAD03 - Road Earthworks

Appendix G - Page 209 of 304



Coordinate System: GDA 1994 MGA Zone 55

ARTC makes no representation or warranty and assumes no duty of care or other responsibility to any party as to the completeness, accuracy or suitability of the information contained in this GIS map. The GIS map has been prepared from material provided to ARTC by an external source and ARTC has not taken any steps to verify the completeness, accuracy or suitability of that material.

ARTC will not be responsible for any loss or damage suffered as a result of any person whatsoever placing reliance upon the information contained within this GIS map.

Date: 16/07/2020

Paper: A4

Author: GHD

Scale: 1:5,000

Data Sources: Basemap layers: NSWSS; All other layers: JacobsGHD

**INLAND RAIL** **ARTC**

The Australian Government is delivering Inland Rail through the Australian Rail Track Corporation (ARTC) in partnership with the private sector.



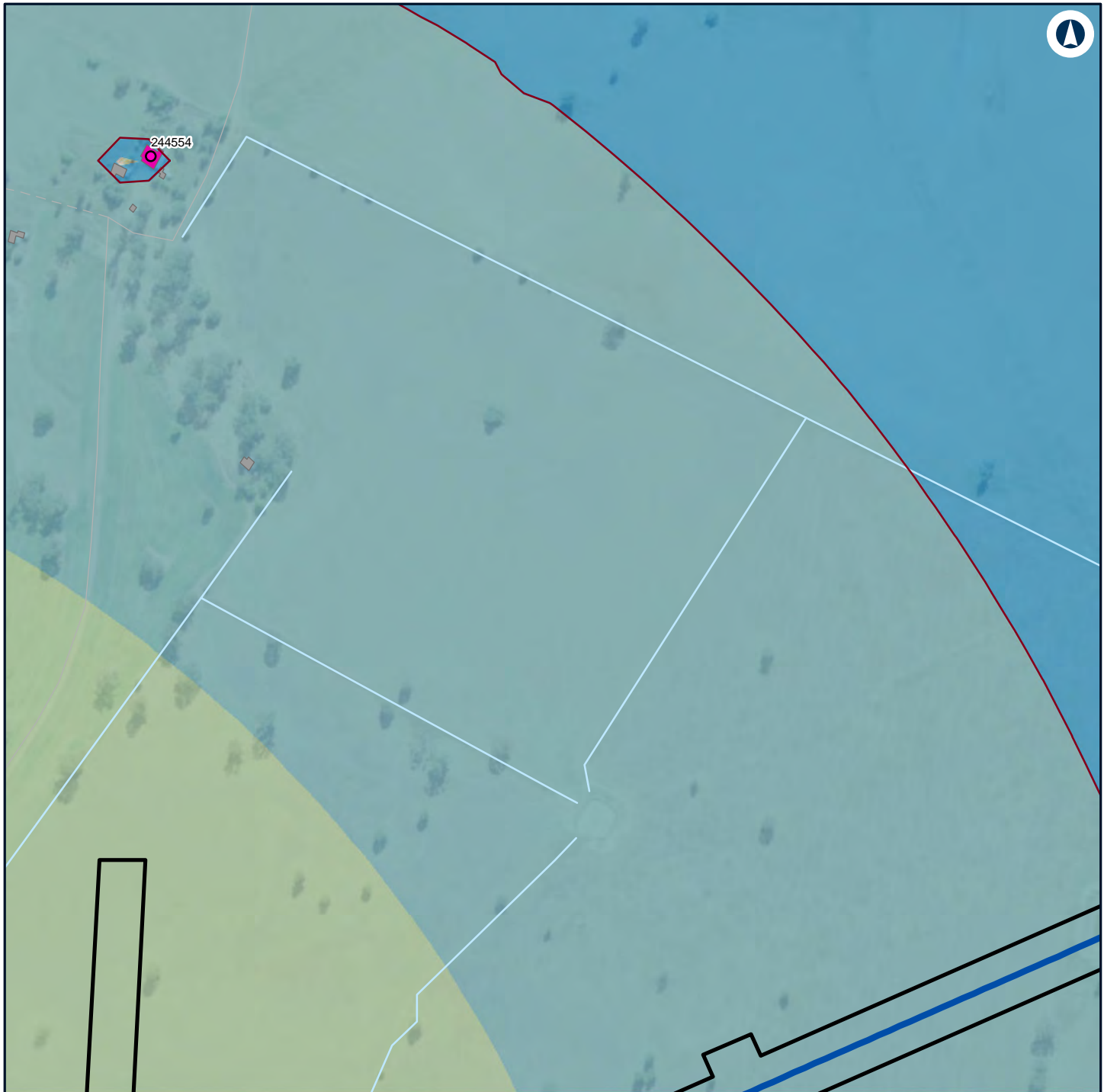

#### LEGEND

Alignment

Construction footprint

Structure type

Residential

Other

Residential

Noise level (dBA L

Aeq 15 minute)

30 - 35

35 - 40

40 - 45



#### NARROMINE TO NARRABRI

Construction noise contours, Scenario ROAD03 - Road Earthworks

Appendix G - Page 210 of 304

0 0.1 0.2 Km

Coordinate System: GDA 1994 MGA Zone 55

ARTC makes no representation or warranty and assumes no duty of care or other responsibility to any party as to the completeness, accuracy or suitability of the information contained in this GIS map. The GIS map has been prepared from material provided to ARTC by an external source and ARTC has not taken any steps to verify the completeness, accuracy or suitability of that material.

ARTC will not be responsible for any loss or damage suffered as a result of any person whatsoever placing reliance upon the information contained within this GIS map.

Date: 16/07/2020

Paper: A4

Author: GHD

Scale: 1:5,000

Data Sources: Basemap layers: NSWSS; All other layers: JacobsGHD

**INLAND RAIL** **ARTC**

The Australian Government is delivering Inland Rail through the Australian Rail Track Corporation (ARTC) in partnership with the private sector.

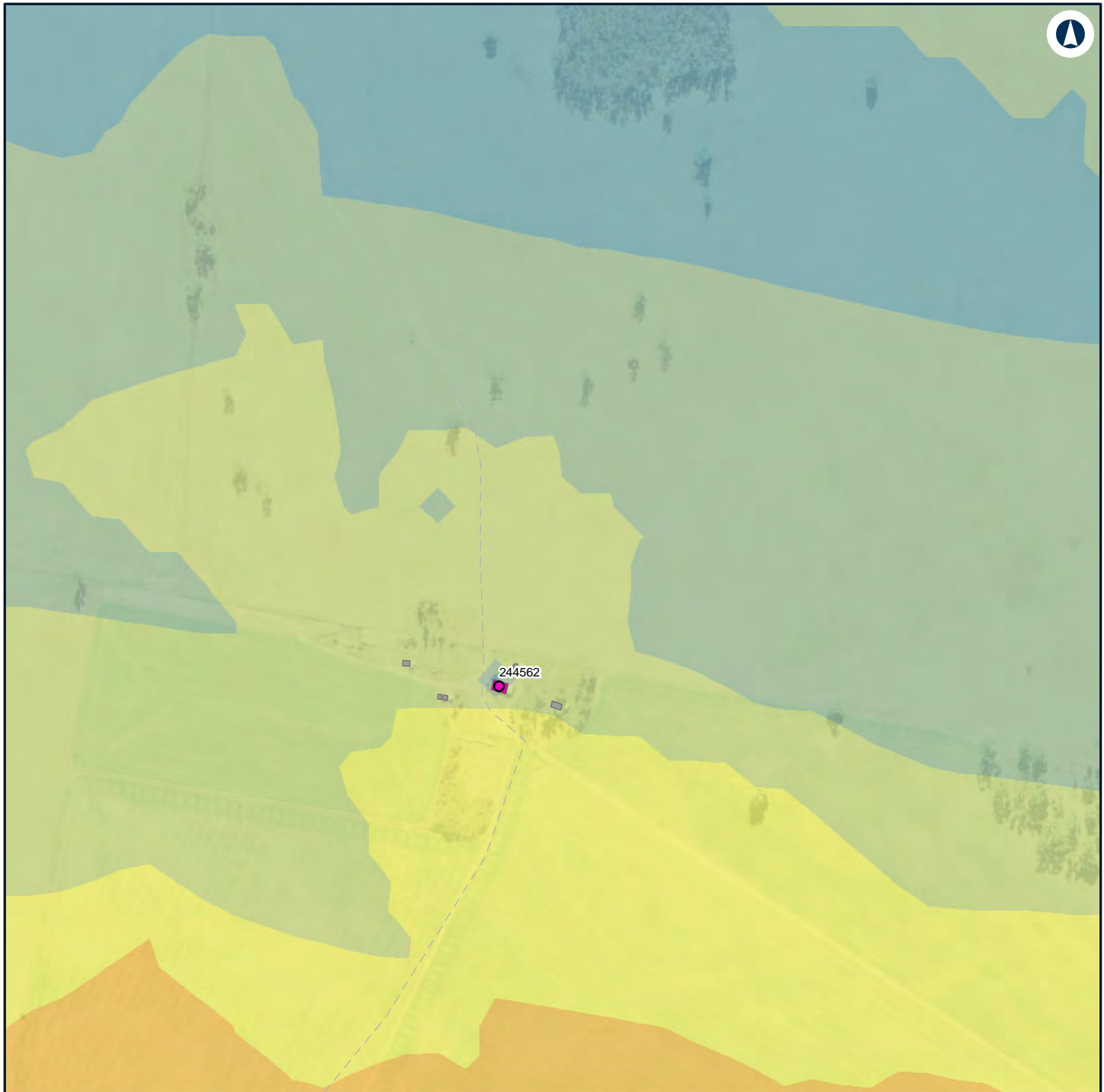

#### LEGEND

<b>Structure type</b>		40 - 45
● Residential		45 - 50
■ Other		50 - 55
■ Residential		55 - 60

#### Noise level (dBA L

Aeq 15 minute)

	35 - 40
--	---------



#### NARROMINE TO NARRABRI

#### Construction noise contours, Scenario ROAD03 - Road Earthworks

Appendix G - Page 211 of 304



Coordinate System: GDA 1994 MGA Zone 55

ARTC makes no representation or warranty and assumes no duty of care or other responsibility to any party as to the completeness, accuracy or suitability of the information contained in this GIS map. The GIS map has been prepared from material provided to ARTC by an external source and ARTC has not taken any steps to verify the completeness, accuracy or suitability of that material.

ARTC will not be responsible for any loss or damage suffered as a result of any person whatsoever placing reliance upon the information contained within this GIS map.

Date: 16/07/2020

Paper: A4

Author: GHD

Scale: 1:5,000

Data Sources: Basemap layers: NSWSS; All other layers: JacobsGHD

**INLAND RAIL** **ARTC**

The Australian Government is delivering Inland Rail through the Australian Rail Track Corporation (ARTC) in partnership with the private sector.



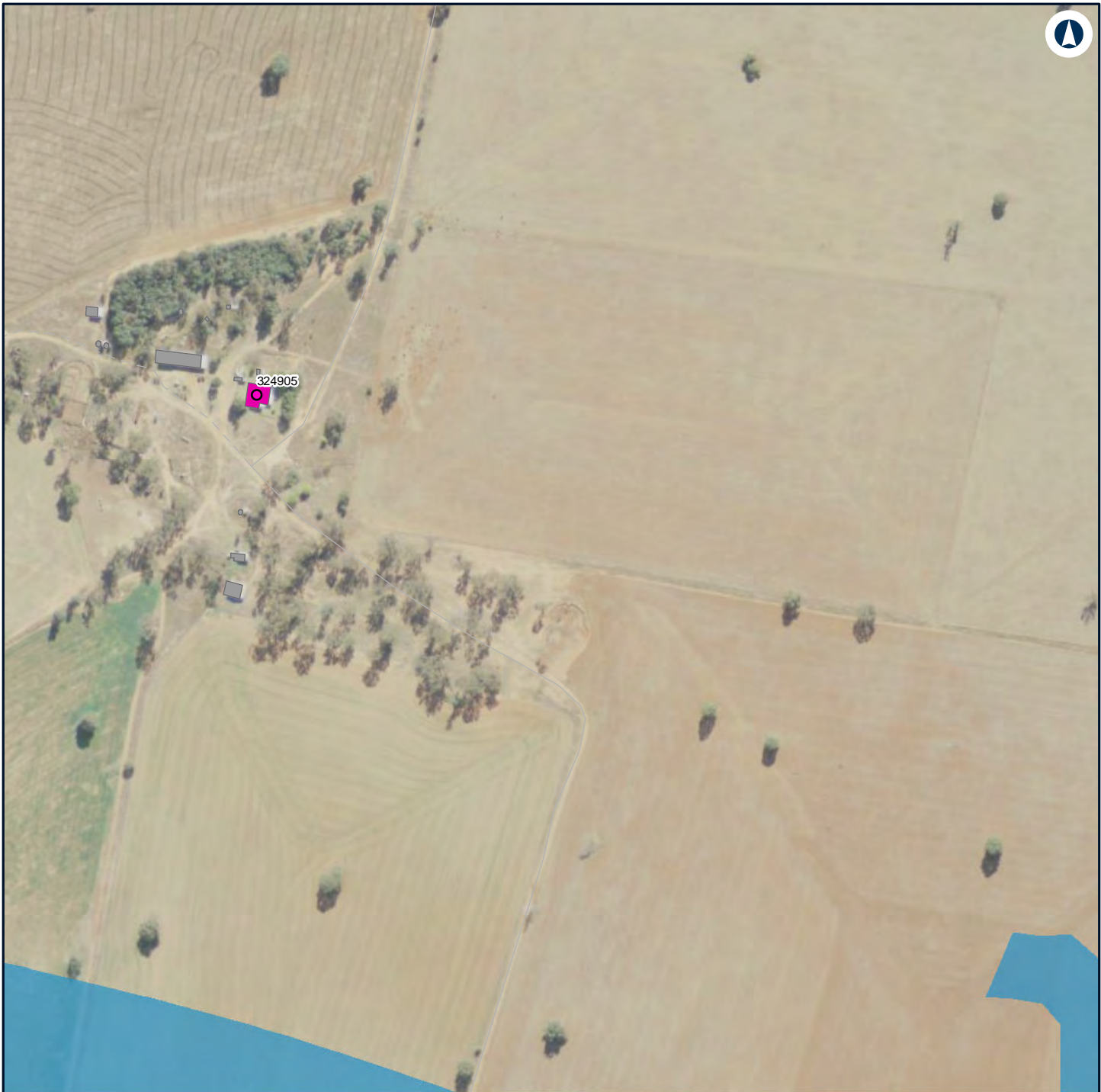

**LEGEND**

**Structure type**

- Residential
- Other
- Residential

**Noise level (dBA L**

**Aeq 15 minute)**

30 - 35



00.10.2

Km

Coordinate System: GDA 1994 MGA Zone 55

ARTC makes no representation or warranty and assumes no duty of care or other responsibility to any party as to the completeness, accuracy or suitability of the information contained in this GIS map. The GIS map has been prepared from material provided to ARTC by an external source and ARTC has not taken any steps to verify the completeness, accuracy or suitability of that material.

ARTC will not be responsible for any loss or damage suffered as a result of any person whatsoever placing reliance upon the information contained within this GIS map.

Date: 16/07/2020

Paper: A4

Author: GHD

Scale: 1:5,000

Data Sources: Basemap layers: NSWSS; All other layers: JacobsGHD

INLAND RAIL

ARTC

The Australian Government is delivering Inland Rail through the Australian Rail Track Corporation (ARTC) in partnership with the private sector.



#### LEGEND

**Structure type** 35 - 40

● Residential

■ Other

■ Residential

**Noise level (dBA L**

Aeq 15 minute)

■ 30 - 35



#### NARROMINE TO NARRABRI

Construction noise contours, Scenario ROAD03 - Road Earthworks

Appendix G - Page 213 of 304

0 0.1 0.2  
Km

Coordinate System: GDA 1994 MGA Zone 55

ARTC makes no representation or warranty and assumes no duty of care or other responsibility to any party as to the completeness, accuracy or suitability of the information contained in this GIS map. The GIS map has been prepared from material provided to ARTC by an external source and ARTC has not taken any steps to verify the completeness, accuracy or suitability of that material.

ARTC will not be responsible for any loss or damage suffered as a result of any person whatsoever placing reliance upon the information contained within this GIS map.

Date: 16/07/2020

Paper: A4

Author: GHD

Scale: 1:5,000

Data Sources: Basemap layers: NSWSS; All other layers: JacobsGHD

**INLAND RAIL** **ARTC**

The Australian Government is delivering Inland Rail through the Australian Rail Track Corporation (ARTC) in partnership with the private sector.





## LEGEND

### Structure type

- Residential
- Other
- Residential

### Noise level (dBA L

Aeq 15 minute)

30 - 35

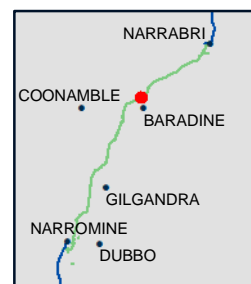

## NARROMINE TO NARRABRI

## Construction noise contours, Scenario ROAD03 - Road Earthworks

Appendix G - Page 214 of 304

0 0.1 0.2  
Km

Coordinate System: GDA 1994 MGA Zone 55

ARTC makes no representation or warranty and assumes no duty of care or other responsibility to any party as to the completeness, accuracy or suitability of the information contained in this GIS map. The GIS map has been prepared from material provided to ARTC by an external source and ARTC has not taken any steps to verify the completeness, accuracy or suitability of that material.

ARTC will not be responsible for any loss or damage suffered as a result of any person whatsoever placing reliance upon the information contained within this GIS map.

Date: 16/07/2020

Paper: A4

Author: GHD

Scale: 1:5,000

Data Sources: Basemap layers: NSWSS; All other layers: JacobsGHD

**INLAND RAIL** **ARTC**

The Australian Government is delivering Inland Rail through the Australian Rail Track Corporation (ARTC) in partnership with the private sector.

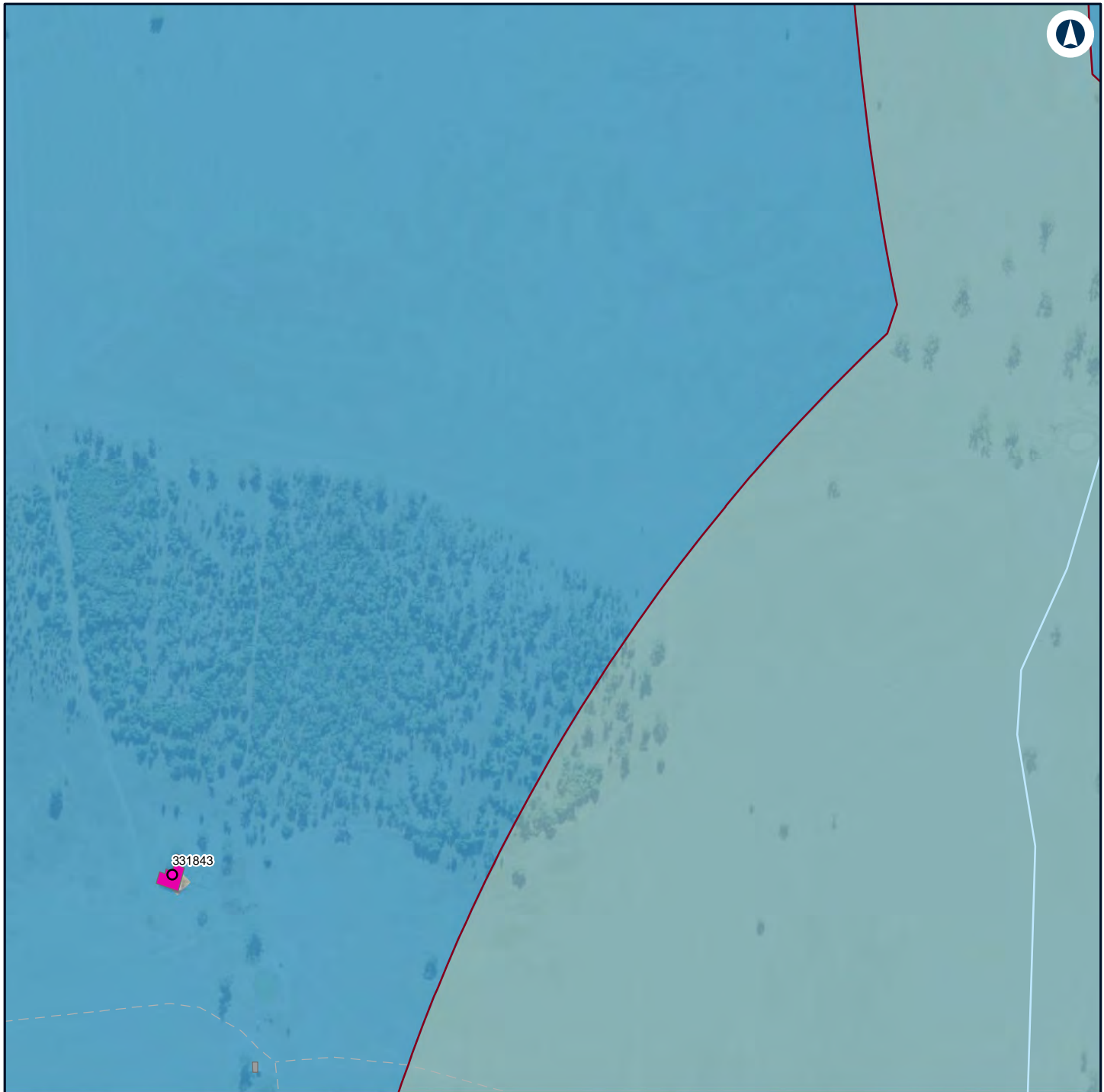

#### LEGEND

**Structure type** 35 - 40

Residential

Other

Residential

**Noise level (dBA L**

Aeq 15 minute)

30 - 35



#### NARROMINE TO NARRABRI

Construction noise contours, Scenario ROAD03 - Road Earthworks

Appendix G - Page 215 of 304

0 0.1 0.2  
Km

Coordinate System: GDA 1994 MGA Zone 55

ARTC makes no representation or warranty and assumes no duty of care or other responsibility to any party as to the completeness, accuracy or suitability of the information contained in this GIS map. The GIS map has been prepared from material provided to ARTC by an external source and ARTC has not taken any steps to verify the completeness, accuracy or suitability of that material.

ARTC will not be responsible for any loss or damage suffered as a result of any person whatsoever placing reliance upon the information contained within this GIS map.

Date: 16/07/2020

Paper: A4

Author: GHD

Scale: 1:5,000

Data Sources: Basemap layers: NSWSS; All other layers: JacobsGHD

**INLAND RAIL** **ARTC**

The Australian Government is delivering Inland Rail through the Australian Rail Track Corporation (ARTC) in partnership with the private sector.



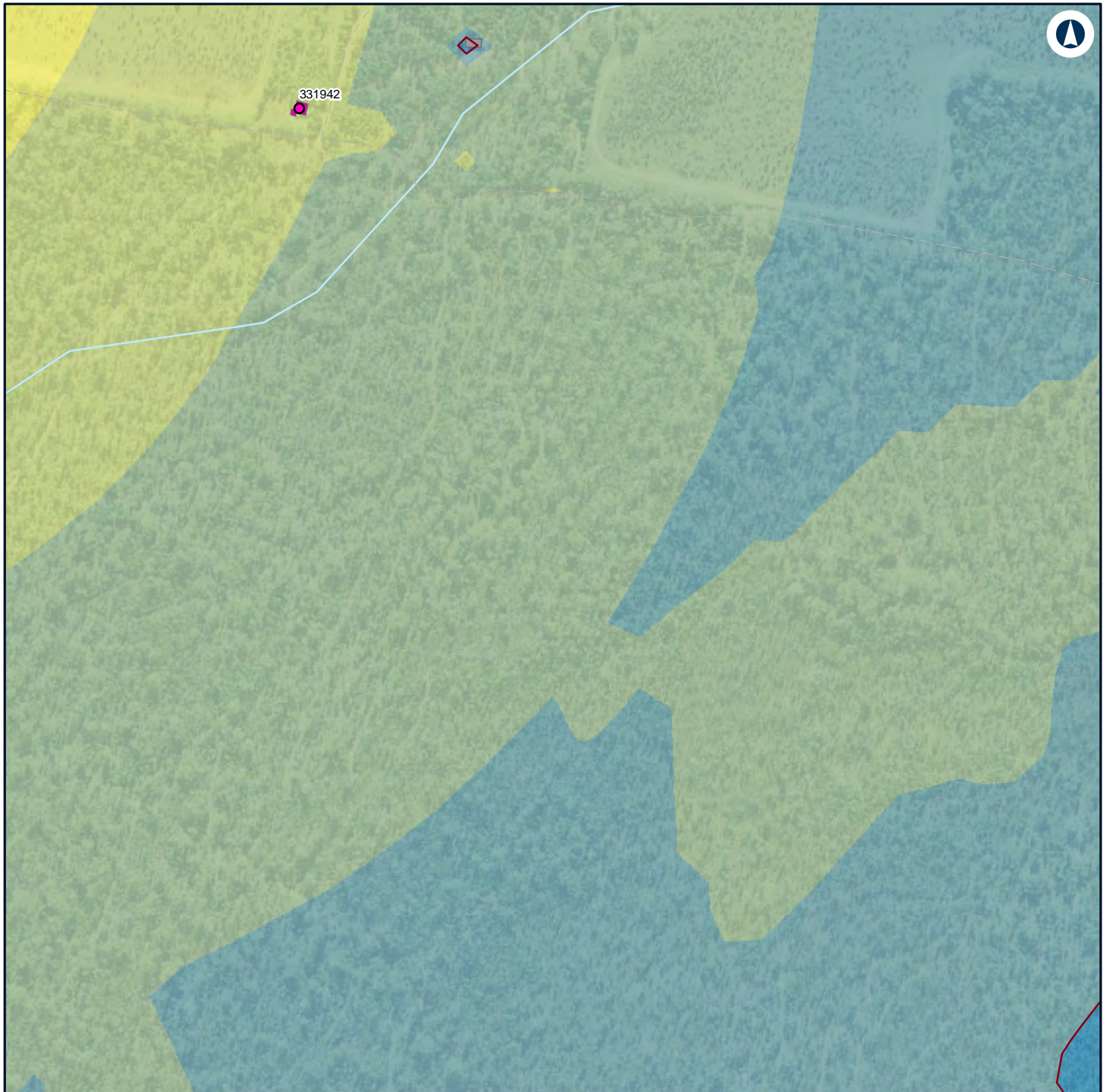

#### LEGEND

<b>Structure type</b>		35 - 40
Residential		40 - 45
Other		45 - 50
Residential		50 - 55

#### Noise level (dBA L

Aeq 15 minute)

30 - 35



#### NARROMINE TO NARRABRI

#### Construction noise contours, Scenario ROAD03 - Road Earthworks

Appendix G - Page 216 of 304



Coordinate System: GDA 1994 MGA Zone 55

ARTC makes no representation or warranty and assumes no duty of care or other responsibility to any party as to the completeness, accuracy or suitability of the information contained in this GIS map. The GIS map has been prepared from material provided to ARTC by an external source and ARTC has not taken any steps to verify the completeness, accuracy or suitability of that material.

ARTC will not be responsible for any loss or damage suffered as a result of any person whatsoever placing reliance upon the information contained within this GIS map.

Date: 16/07/2020

Paper: A4

Author: GHD

Scale: 1:5,000

Data Sources: Basemap layers: NSWSS; All other layers: JacobsGHD

**INLAND RAIL** **ARTC**

The Australian Government is delivering Inland Rail through the Australian Rail Track Corporation (ARTC) in partnership with the private sector.

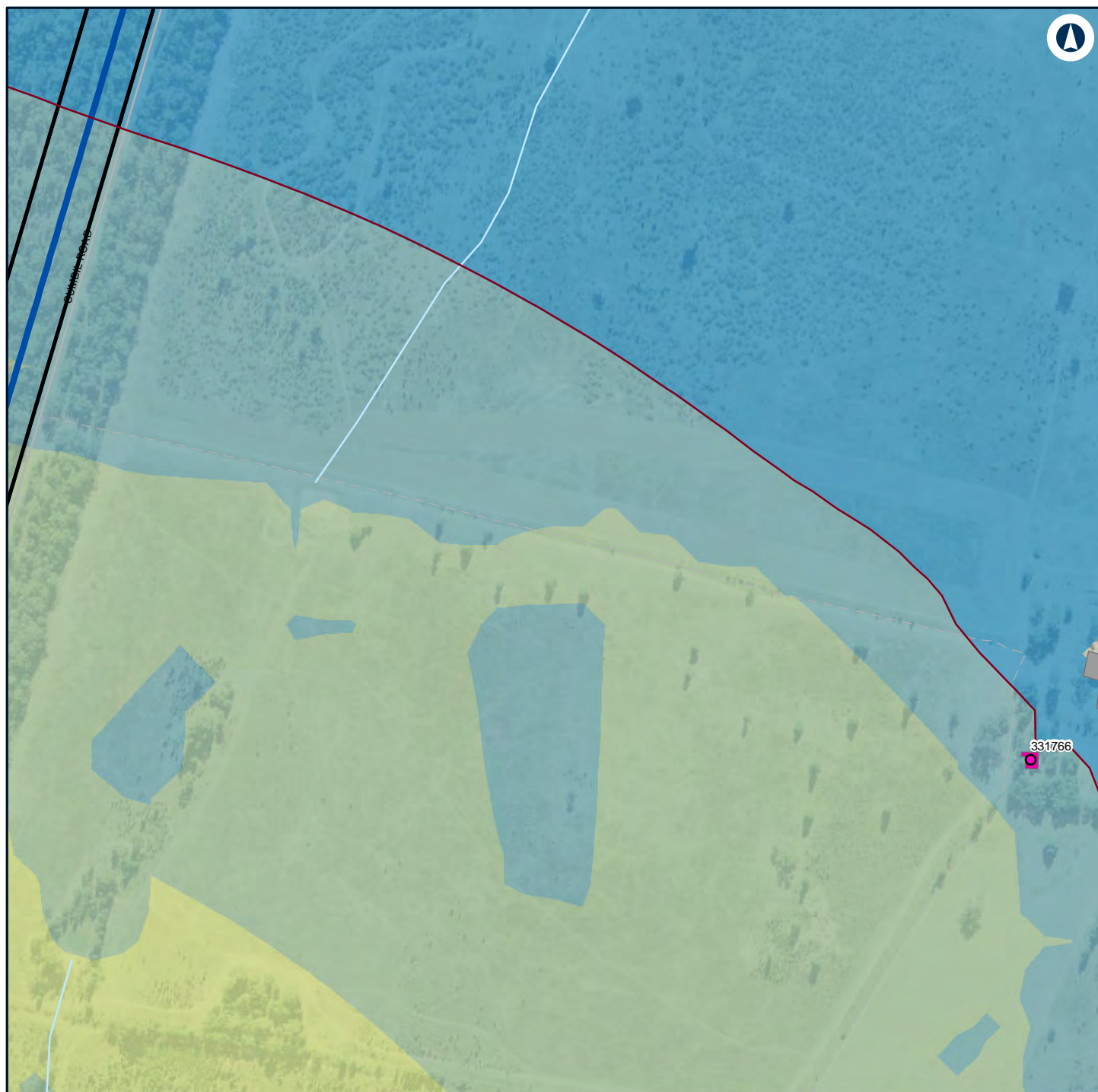

#### LEGEND

Alignment

Construction footprint

#### Structure type

Residential

Other

Residential

#### Noise level (dBA L

Aeq 15 minute)

30 - 35

35 - 40

40 - 45

45 - 50

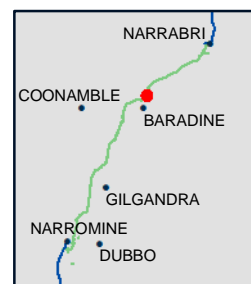

#### NARROMINE TO NARRABRI

#### Construction noise contours, Scenario ROAD03 - Road Earthworks

Appendix G - Page 217 of 304

0 0.1 0.2 Km

Coordinate System: GDA 1994 MGA Zone 55

ARTC makes no representation or warranty and assumes no duty of care or other responsibility to any party as to the completeness, accuracy or suitability of the information contained in this GIS map. The GIS map has been prepared from material provided to ARTC by an external source and ARTC has not taken any steps to verify the completeness, accuracy or suitability of that material.

ARTC will not be responsible for any loss or damage suffered as a result of any person whatsoever placing reliance upon the information contained within this GIS map.

Date: 16/07/2020

Paper: A4

Author: GHD

Scale: 1:5,000

Data Sources: Basemap layers: NSWSS; All other layers: JacobsGHD

**INLAND RAIL** **ARTC**

The Australian Government is delivering Inland Rail through the Australian Rail Track Corporation (ARTC) in partnership with the private sector.





## LEGEND

**Structure type** 35 - 40

Residential

Other

Residential

**Noise level (dBA L**

Aeq 15 minute)

30 - 35

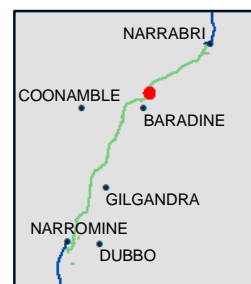

## NARROMINE TO NARRABRI

Construction noise contours, Scenario ROAD03 - Road Earthworks

Appendix G - Page 218 of 304

0 0.1 0.2  
Km

Coordinate System: GDA 1994 MGA Zone 55

ARTC makes no representation or warranty and assumes no duty of care or other responsibility to any party as to the completeness, accuracy or suitability of the information contained in this GIS map. The GIS map has been prepared from material provided to ARTC by an external source and ARTC has not taken any steps to verify the completeness, accuracy or suitability of that material.

ARTC will not be responsible for any loss or damage suffered as a result of any person whatsoever placing reliance upon the information contained within this GIS map.

Date: 16/07/2020

Paper: A4

Author: GHD

Scale: 1:5,000

Data Sources: Basemap layers: NSWSS; All other layers: JacobsGHD

**INLAND RAIL** **ARTC**

The Australian Government is delivering Inland Rail through the Australian Rail Track Corporation (ARTC) in partnership with the private sector.

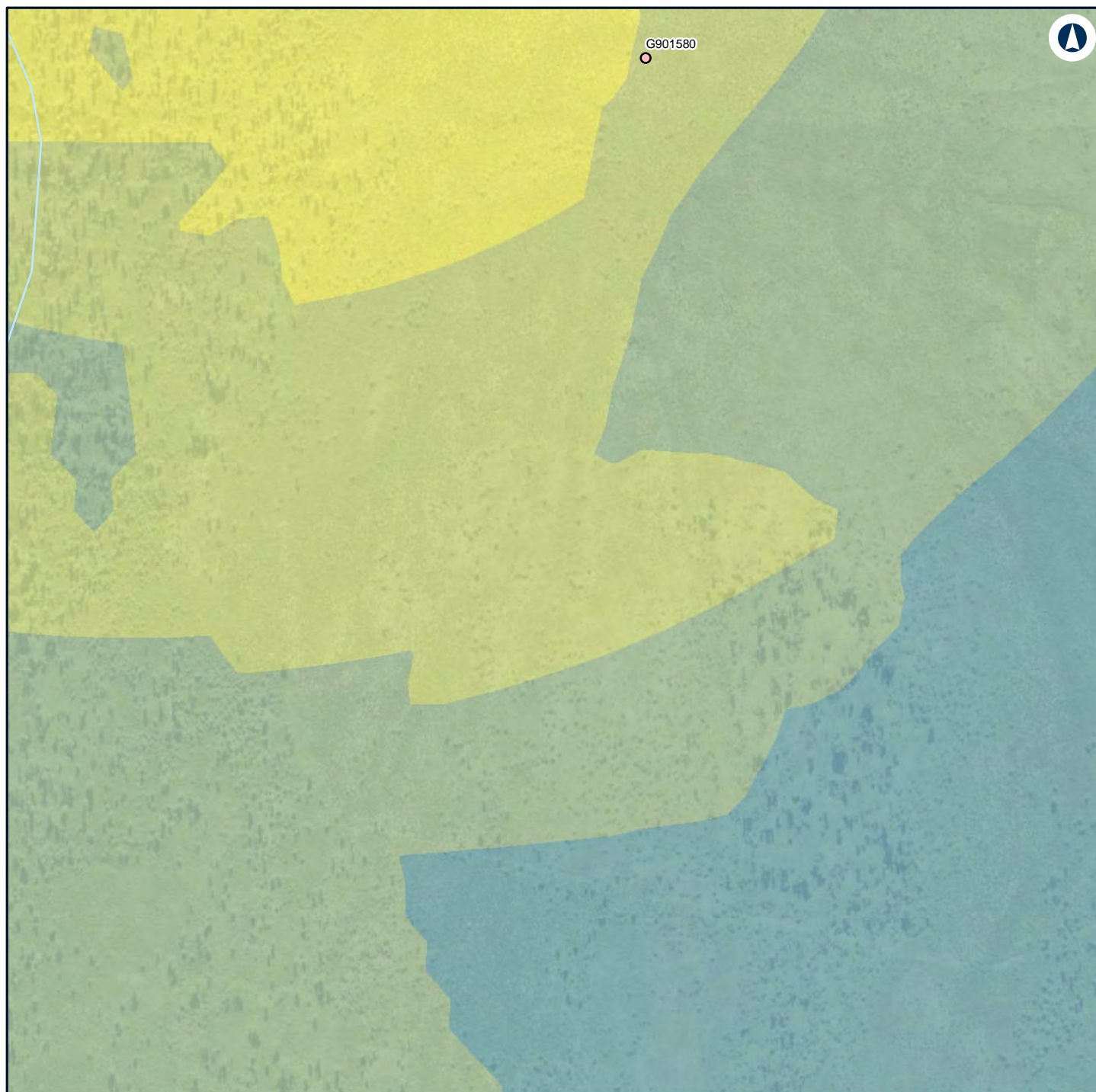

## LEGEND

**Structure type**

- 50 - 55
- 55 - 60
- Passive recreation

## Noise level (dBA L

Aeq 15 minute)

- 35 - 40
- 40 - 45
- 45 - 50

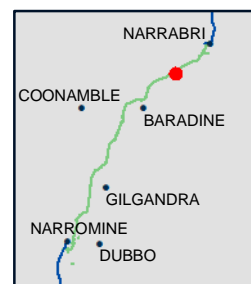

## NARROMINE TO NARRABRI

Construction noise contours, Scenario ROAD03 - Road Earthworks

Appendix G - Page 219 of 304

0 0.1 0.2 Km

Coordinate System: GDA 1994 MGA Zone 55

ARTC makes no representation or warranty and assumes no duty of care or other responsibility to any party as to the completeness, accuracy or suitability of the information contained in this GIS map. The GIS map has been prepared from material provided to ARTC by an external source and ARTC has not taken any steps to verify the completeness, accuracy or suitability of that material.

ARTC will not be responsible for any loss or damage suffered as a result of any person whatsoever placing reliance upon the information contained within this GIS map.

Date: 16/07/2020

Paper: A4

Author: GHD

Scale: 1:5,000

Data Sources: Basemap layers: NSWSS; All other layers: JacobsGHD

**INLAND RAIL** **ARTC**

The Australian Government is delivering Inland Rail through the Australian Rail Track Corporation (ARTC) in partnership with the private sector.





## LEGEND

### Structure type

- Residential
- Other
- Residential

### Noise level (dBA L

Aeq 15 minute)

30 - 35

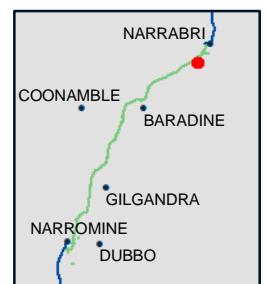

## NARROMINE TO NARRABRI

## Construction noise contours, Scenario ROAD03 - Road Earthworks

Appendix G - Page 220 of 304

0 0.1 0.2  
Km

Coordinate System: GDA 1994 MGA Zone 55

ARTC makes no representation or warranty and assumes no duty of care or other responsibility to any party as to the completeness, accuracy or suitability of the information contained in this GIS map. The GIS map has been prepared from material provided to ARTC by an external source and ARTC has not taken any steps to verify the completeness, accuracy or suitability of that material.

ARTC will not be responsible for any loss or damage suffered as a result of any person whatsoever placing reliance upon the information contained within this GIS map.

Date: 16/07/2020

Paper: A4

Author: GHD

Scale: 1:5,000

Data Sources: Basemap layers: NSWSS; All other layers: JacobsGHD

**INLAND RAIL** **ARTC**

The Australian Government is delivering Inland Rail through the Australian Rail Track Corporation (ARTC) in partnership with the private sector.



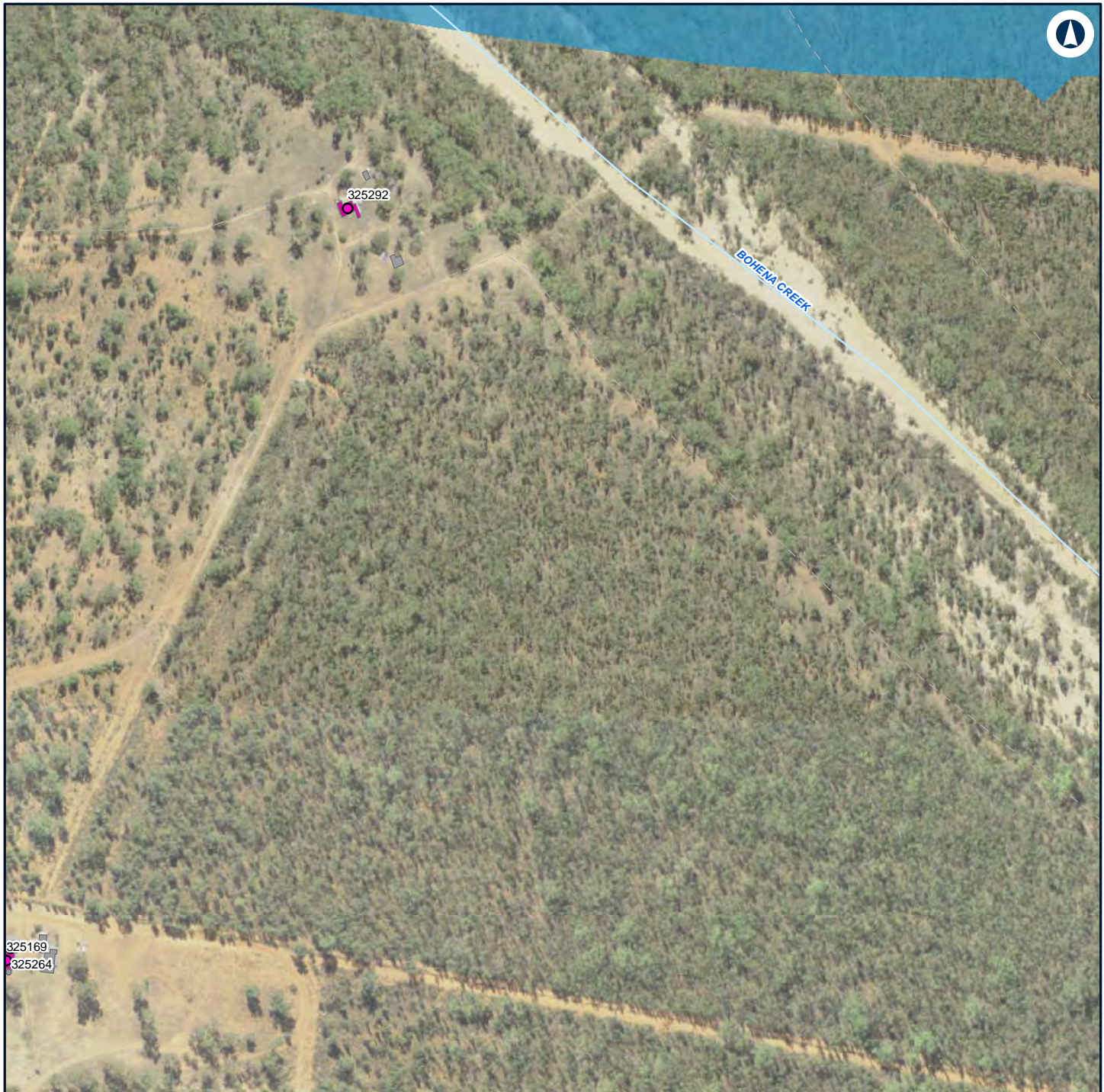

**LEGEND**

**Structure type**

- Residential
- Other
- Residential

**Noise level (dBA L**

Aeq 15 minute)

- 30 - 35



0      0.1      0.2  
Km

Coordinate System: GDA 1994 MGA Zone 55

ARTC makes no representation or warranty and assumes no duty of care or other responsibility to any party as to the completeness, accuracy or suitability of the information contained in this GIS map. The GIS map has been prepared from material provided to ARTC by an external source and ARTC has not taken any steps to verify the completeness, accuracy or suitability of that material.

ARTC will not be responsible for any loss or damage suffered as a result of any person whatsoever placing reliance upon the information contained within this GIS map.

Date: 16/07/2020  
Author: GHD  
Data Sources: Basemap layers: NSWSS; All other layers: JacobsGHD

Paper: A4  
Scale: 1:5,000

INLAND RAIL

ARTC

The Australian Government is delivering Inland Rail through the Australian Rail Track Corporation (ARTC) in partnership with the private sector.

G:\22\19593\GIS\GIS\_2500\_N2N\_v2\Maps\Deliverables\_100percentUpdate\EIS\Noise\2500\_EISNoise026\_ROAD03\_A.mxd



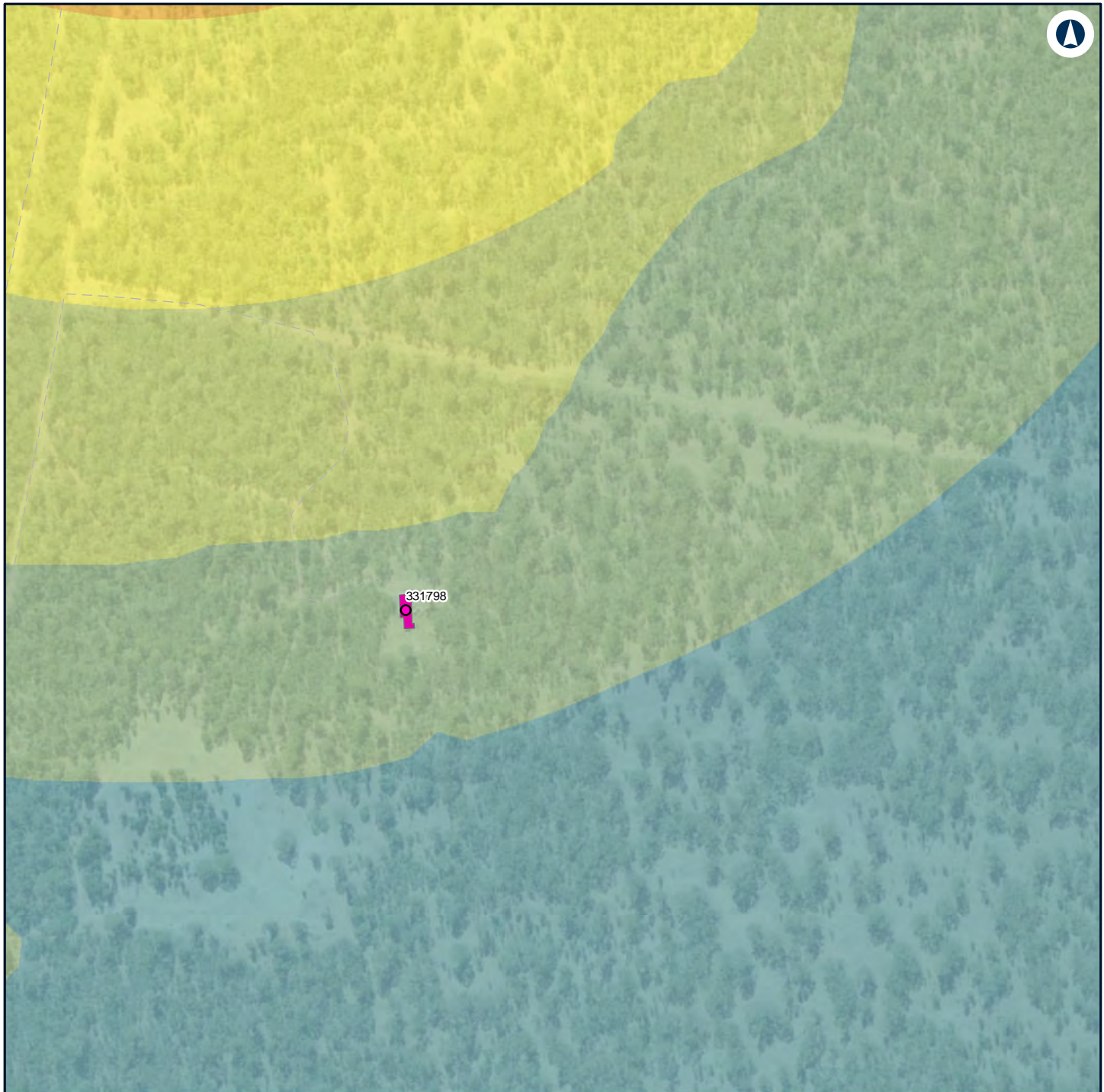

#### LEGEND

<b>Structure type</b>		45 - 50
● Residential		50 - 55
■ Residential		55 - 60

#### Noise level (dBA L

Aeq 15 minute)

	35 - 40
	40 - 45



#### NARROMINE TO NARRABRI

#### Construction noise contours, Scenario ROAD03 - Road Earthworks

Appendix G - Page 222 of 304



Coordinate System: GDA 1994 MGA Zone 55

ARTC makes no representation or warranty and assumes no duty of care or other responsibility to any party as to the completeness, accuracy or suitability of the information contained in this GIS map. The GIS map has been prepared from material provided to ARTC by an external source and ARTC has not taken any steps to verify the completeness, accuracy or suitability of that material.

ARTC will not be responsible for any loss or damage suffered as a result of any person whatsoever placing reliance upon the information contained within this GIS map.

Date: 16/07/2020

Paper: A4

Author: GHD

Scale: 1:5,000

Data Sources: Basemap layers: NSWSS; All other layers: JacobsGHD

**INLAND RAIL** **ARTC**

The Australian Government is delivering Inland Rail through the Australian Rail Track Corporation (ARTC) in partnership with the private sector.



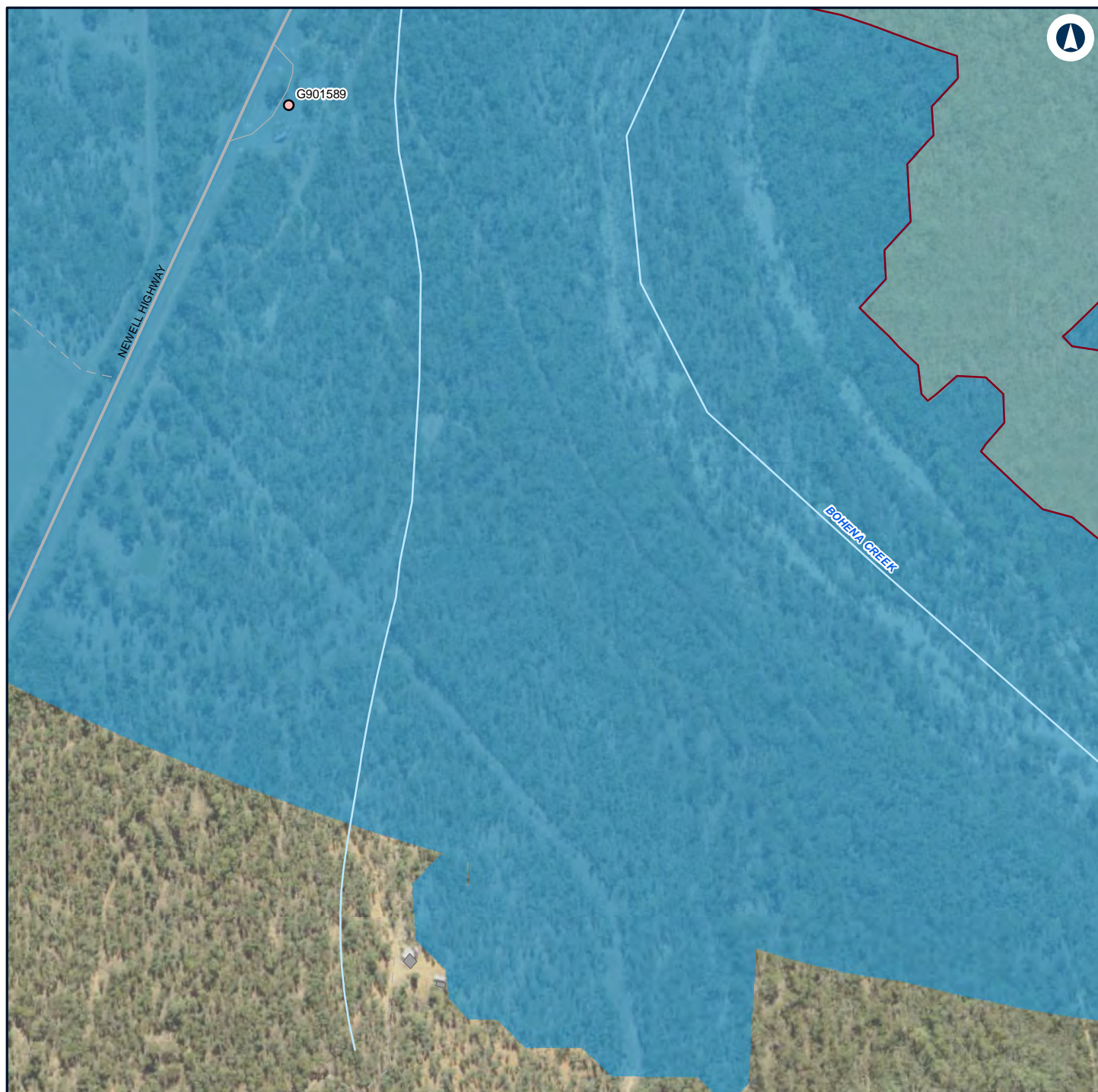

## LEGEND

### Structure type

- Passive recreation
- Other

### Noise level (dBA L

Aeq 15 minute)

- 30 - 35
- 35 - 40



## NARROMINE TO NARRABRI

## Construction noise contours, Scenario ROAD03 - Road Earthworks

Appendix G - Page 223 of 304

0 0.1 0.2  
Km

Coordinate System: GDA 1994 MGA Zone 55

ARTC makes no representation or warranty and assumes no duty of care or other responsibility to any party as to the completeness, accuracy or suitability of the information contained in this GIS map. The GIS map has been prepared from material provided to ARTC by an external source and ARTC has not taken any steps to verify the completeness, accuracy or suitability of that material.

ARTC will not be responsible for any loss or damage suffered as a result of any person whatsoever placing reliance upon the information contained within this GIS map.

Date: 16/07/2020

Paper: A4

Author: GHD

Scale: 1:5,000

Data Sources: Basemap layers: NSWSS; All other layers: JacobsGHD

**INLAND RAIL** **ARTC**

The Australian Government is delivering Inland Rail through the Australian Rail Track Corporation (ARTC) in partnership with the private sector.



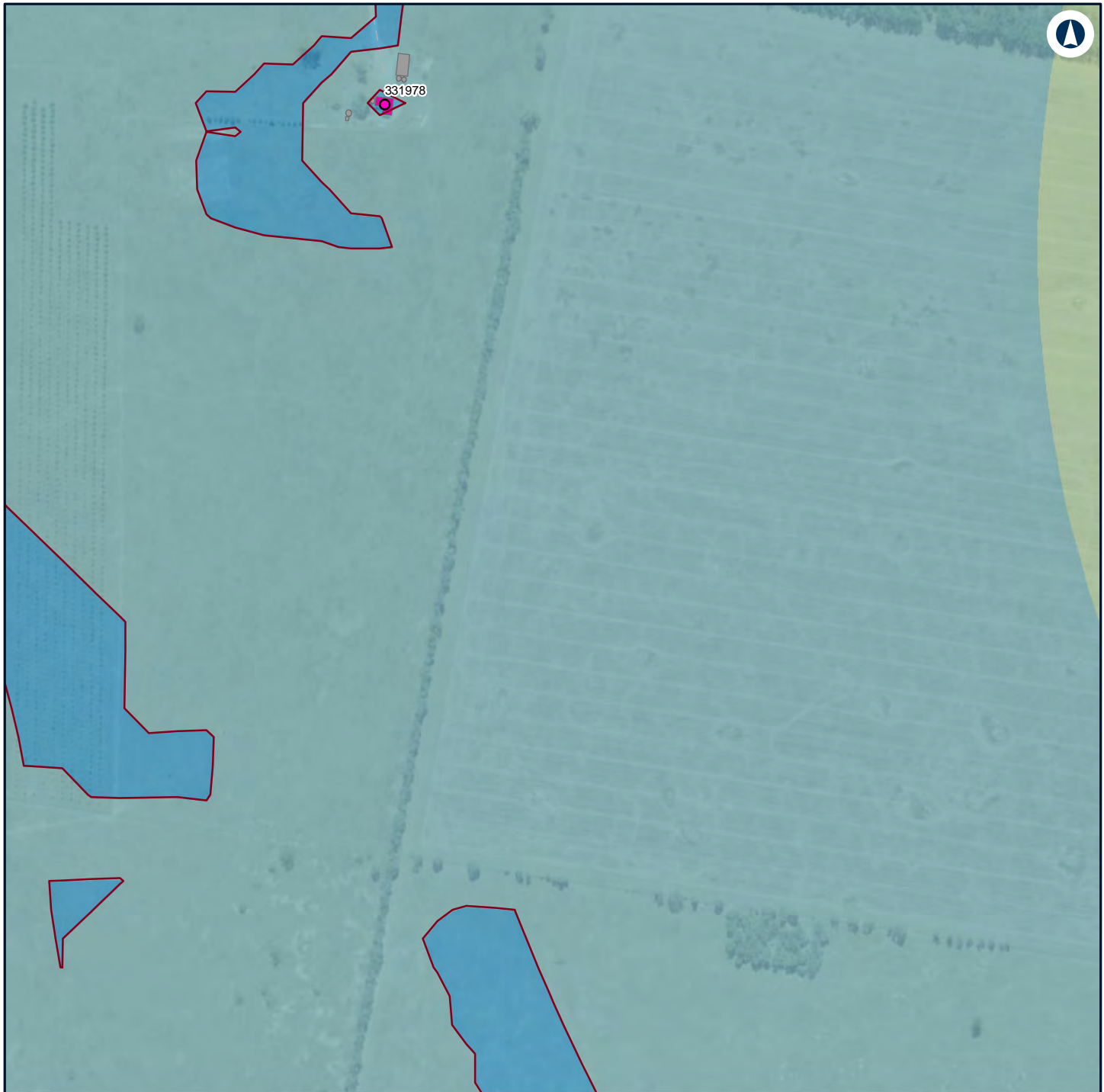

#### LEGEND

- Structure type**
- 35 - 40
  - 40 - 45
  - Other
  - Residential
- Noise level (dBA L  
Aeq 15 minute)**
- 30 - 35

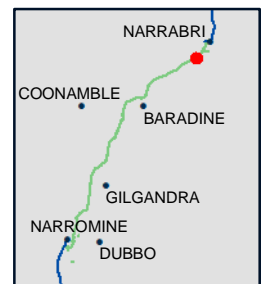

#### NARROMINE TO NARRABRI

Construction noise contours, Scenario ROAD03 - Road Earthworks

Appendix G - Page 224 of 304

0 0.1 0.2  
Km

Coordinate System: GDA 1994 MGA Zone 55

ARTC makes no representation or warranty and assumes no duty of care or other responsibility to any party as to the completeness, accuracy or suitability of the information contained in this GIS map. The GIS map has been prepared from material provided to ARTC by an external source and ARTC has not taken any steps to verify the completeness, accuracy or suitability of that material.

ARTC will not be responsible for any loss or damage suffered as a result of any person whatsoever placing reliance upon the information contained within this GIS map.

Date: 16/07/2020

Paper: A4

Author: GHD

Scale: 1:5,000

Data Sources: Basemap layers: NSWSS; All other layers: JacobsGHD

**INLAND  
RAIL** **ARTC**

The Australian Government is delivering Inland Rail through the Australian Rail Track Corporation (ARTC) in partnership with the private sector.

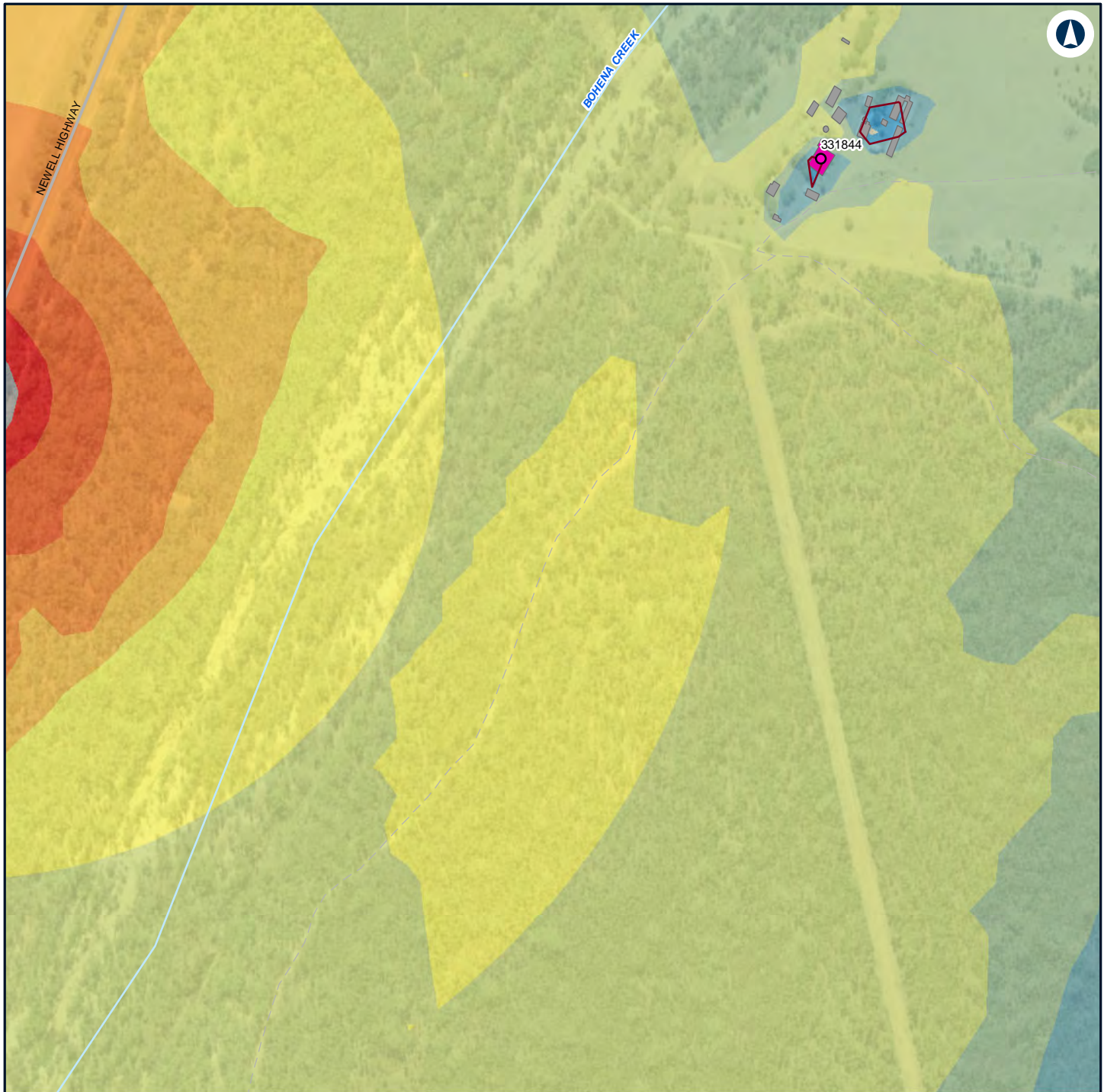

#### LEGEND

<b>Structure type</b>	35 - 40	70 - 75
● Residential	40 - 45	> 75
■ Other	45 - 50	
■ Residential	50 - 55	
<b>Noise level (dBA L Aeq 15 minute)</b>	55 - 60	
■ 30 - 35	60 - 65	65 - 70



#### NARROMINE TO NARRABRI

#### Construction noise contours, Scenario ROAD03 - Road Earthworks

Appendix G - Page 225 of 304

0 0.1 0.2  
Km

Coordinate System: GDA 1994 MGA Zone 55

ARTC makes no representation or warranty and assumes no duty of care or other responsibility to any party as to the completeness, accuracy or suitability of the information contained in this GIS map. The GIS map has been prepared from material provided to ARTC by an external source and ARTC has not taken any steps to verify the completeness, accuracy or suitability of that material.

ARTC will not be responsible for any loss or damage suffered as a result of any person whatsoever placing reliance upon the information contained within this GIS map.

Date: 16/07/2020

Paper: A4

Author: GHD

Scale: 1:5,000

Data Sources: Basemap layers: NSWSS; All other layers: JacobsGHD

**INLAND RAIL** **ARTC**

The Australian Government is delivering Inland Rail through the Australian Rail Track Corporation (ARTC) in partnership with the private sector.



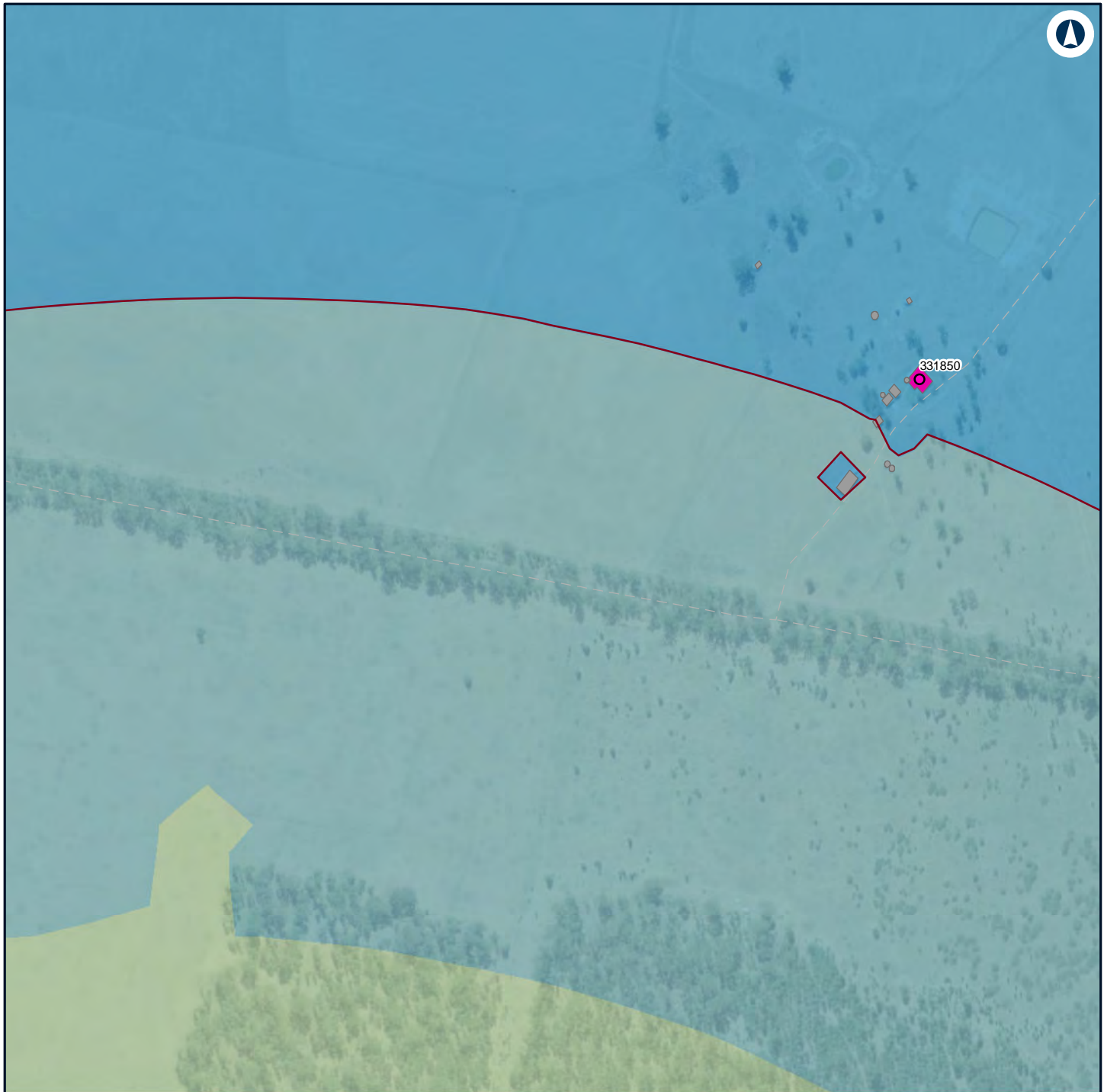

#### LEGEND

- Structure type**
- Residential
  - Residential
  - Other
  - Residential
- Noise level (dBA L Aeq 15 minute)**
- 30 - 35
  - 35 - 40
  - 40 - 45

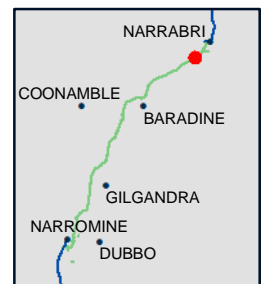

#### NARROMINE TO NARRABRI

Construction noise contours, Scenario ROAD03 - Road Earthworks

Appendix G - Page 226 of 304



Coordinate System: GDA 1994 MGA Zone 55

ARTC makes no representation or warranty and assumes no duty of care or other responsibility to any party as to the completeness, accuracy or suitability of the information contained in this GIS map. The GIS map has been prepared from material provided to ARTC by an external source and ARTC has not taken any steps to verify the completeness, accuracy or suitability of that material.

ARTC will not be responsible for any loss or damage suffered as a result of any person whatsoever placing reliance upon the information contained within this GIS map.

Date: 16/07/2020

Paper: A4

Author: GHD

Scale: 1:5,000

Data Sources: Basemap layers: NSWSS; All other layers: JacobsGHD

**INLAND RAIL** **ARTC**

The Australian Government is delivering Inland Rail through the Australian Rail Track Corporation (ARTC) in partnership with the private sector.

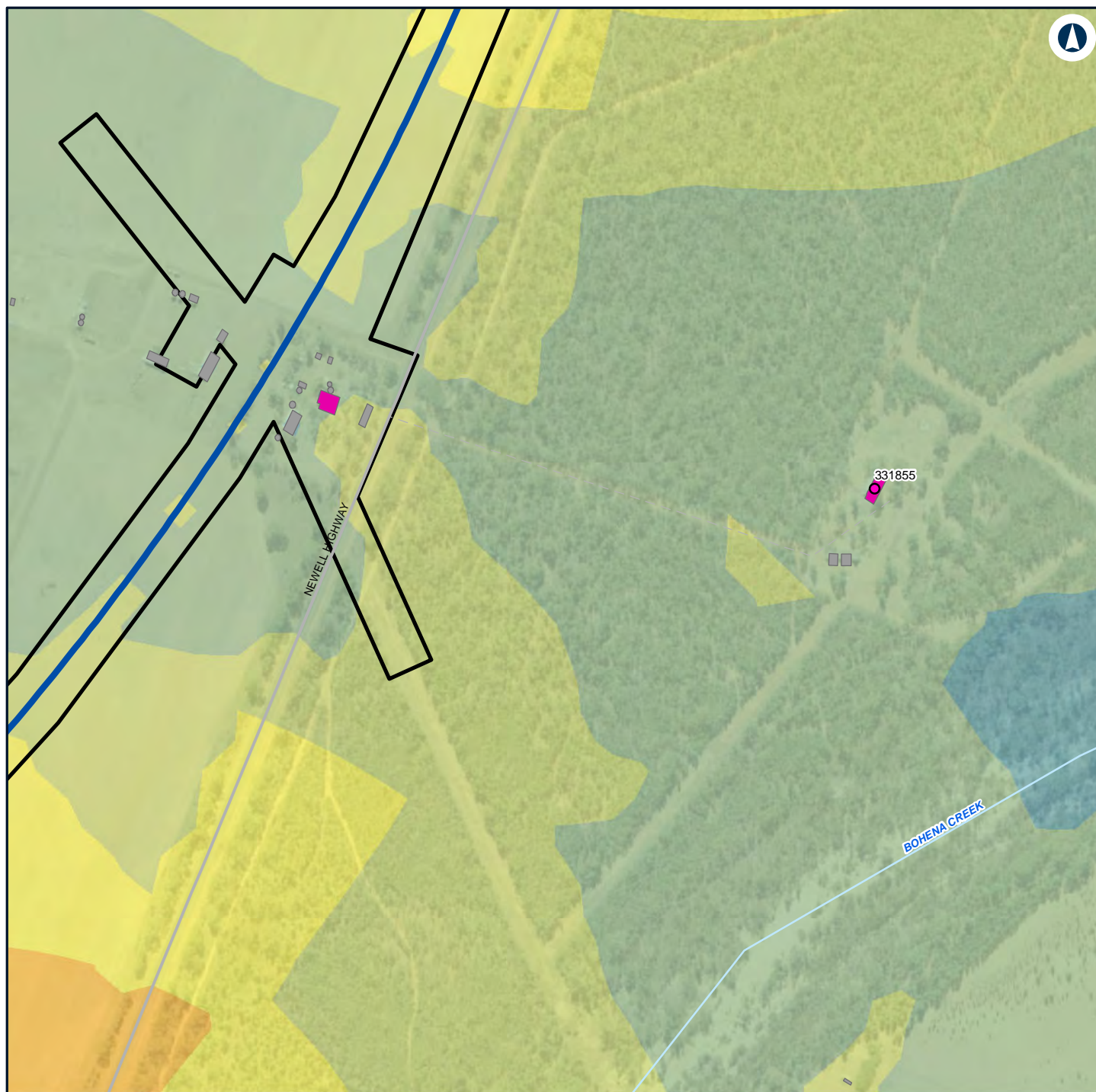

## LEGEND

Alignment

Construction footprint

### Structure type

Residential

Other

Residential

### Noise level (dBA L

Aeq 15 minute)

35 - 40

40 - 45

45 - 50

50 - 55

55 - 60

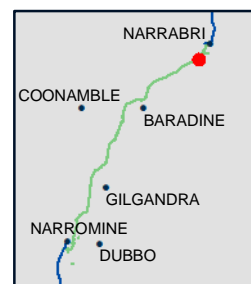

## NARROMINE TO NARRABRI

## Construction noise contours, Scenario ROAD03 - Road Earthworks

Appendix G - Page 227 of 304

0 0.1 0.2 Km

Coordinate System: GDA 1994 MGA Zone 55

ARTC makes no representation or warranty and assumes no duty of care or other responsibility to any party as to the completeness, accuracy or suitability of the information contained in this GIS map. The GIS map has been prepared from material provided to ARTC by an external source and ARTC has not taken any steps to verify the completeness, accuracy or suitability of that material.

ARTC will not be responsible for any loss or damage suffered as a result of any person whatsoever placing reliance upon the information contained within this GIS map.

Date: 16/07/2020

Paper: A4

Author: GHD

Scale: 1:5,000

Data Sources: Basemap layers: NSWSS; All other layers: JacobsGHD

**INLAND RAIL** **ARTC**

The Australian Government is delivering Inland Rail through the Australian Rail Track Corporation (ARTC) in partnership with the private sector.



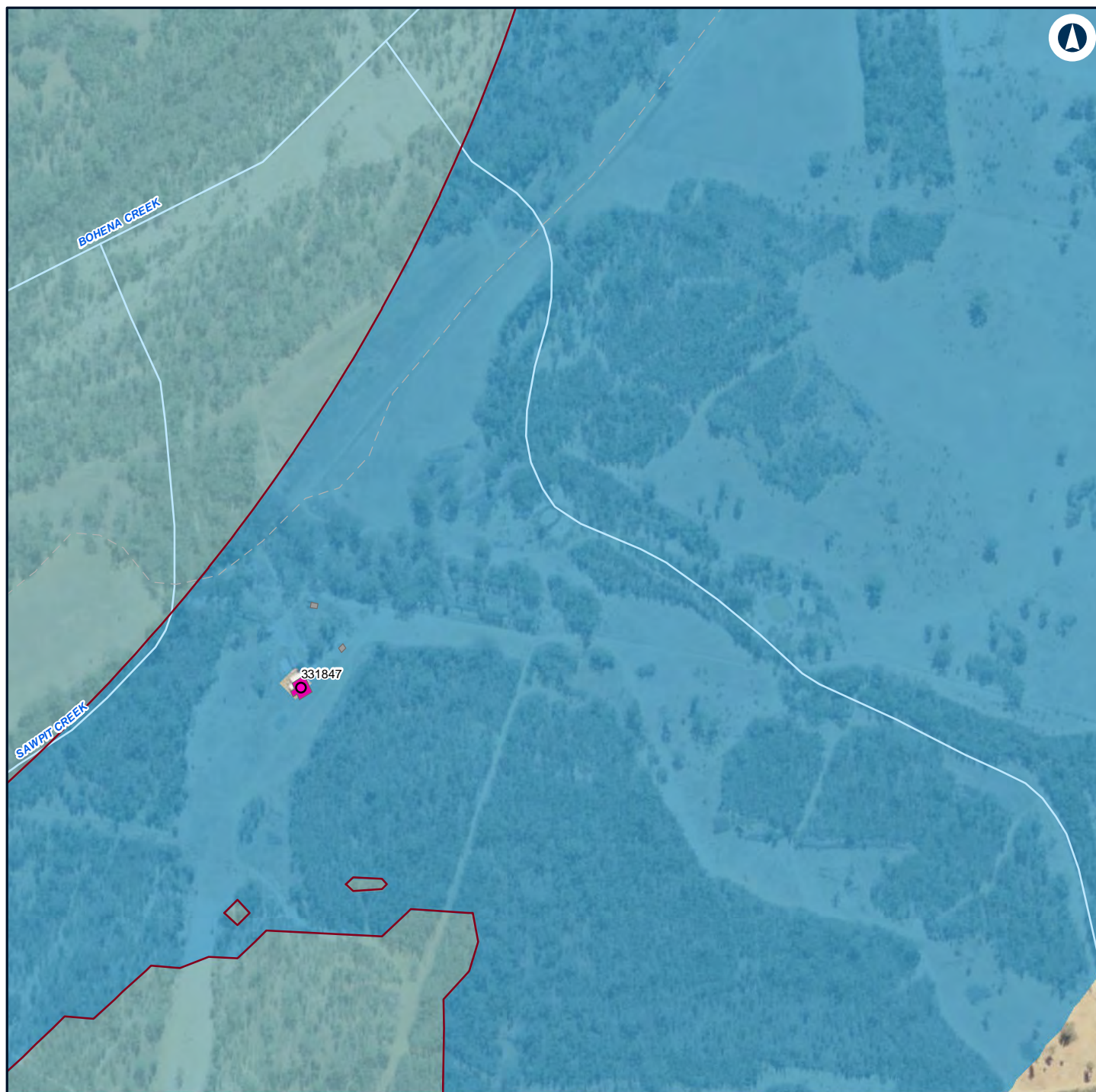

## LEGEND

**Structure type** 35 - 40

Residential

Other

Residential

**Noise level (dBA L**

Aeq 15 minute)

30 - 35

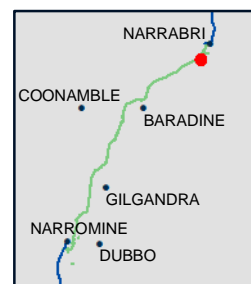

## NARROMINE TO NARRABRI

Construction noise contours, Scenario ROAD03 - Road Earthworks

Appendix G - Page 228 of 304

0 0.1 0.2  
Km

Coordinate System: GDA 1994 MGA Zone 55

ARTC makes no representation or warranty and assumes no duty of care or other responsibility to any party as to the completeness, accuracy or suitability of the information contained in this GIS map. The GIS map has been prepared from material provided to ARTC by an external source and ARTC has not taken any steps to verify the completeness, accuracy or suitability of that material.

ARTC will not be responsible for any loss or damage suffered as a result of any person whatsoever placing reliance upon the information contained within this GIS map.

Date: 16/07/2020

Paper: A4

Author: GHD

Scale: 1:5,000

Data Sources: Basemap layers: NSWSS; All other layers: JacobsGHD

**INLAND RAIL** **ARTC**

The Australian Government is delivering Inland Rail through the Australian Rail Track Corporation (ARTC) in partnership with the private sector.



# **LEGEND**

## **Structure type**

- Residential
- Other
- Residential

## **Noise level (dBA L**

Aeq 15 minute)

30 - 35



## **NARROMINE TO NARRABRI**

## **Construction noise contours, Scenario ROAD03 - Road Earthworks**

Appendix G - Page 229 of 304

0 0.1 0.2  
Km

Coordinate System: GDA 1994 MGA Zone 55

ARTC makes no representation or warranty and assumes no duty of care or other responsibility to any party as to the completeness, accuracy or suitability of the information contained in this GIS map. The GIS map has been prepared from material provided to ARTC by an external source and ARTC has not taken any steps to verify the completeness, accuracy or suitability of that material.

ARTC will not be responsible for any loss or damage suffered as a result of any person whatsoever placing reliance upon the information contained within this GIS map.

Date: 16/07/2020

Paper: A4

Author: GHD

Scale: 1:5,000

Data Sources: Basemap layers: NSWSS; All other layers: JacobsGHD

**INLAND RAIL** **ARTC**

The Australian Government is delivering Inland Rail through the Australian Rail Track Corporation (ARTC) in partnership with the private sector.



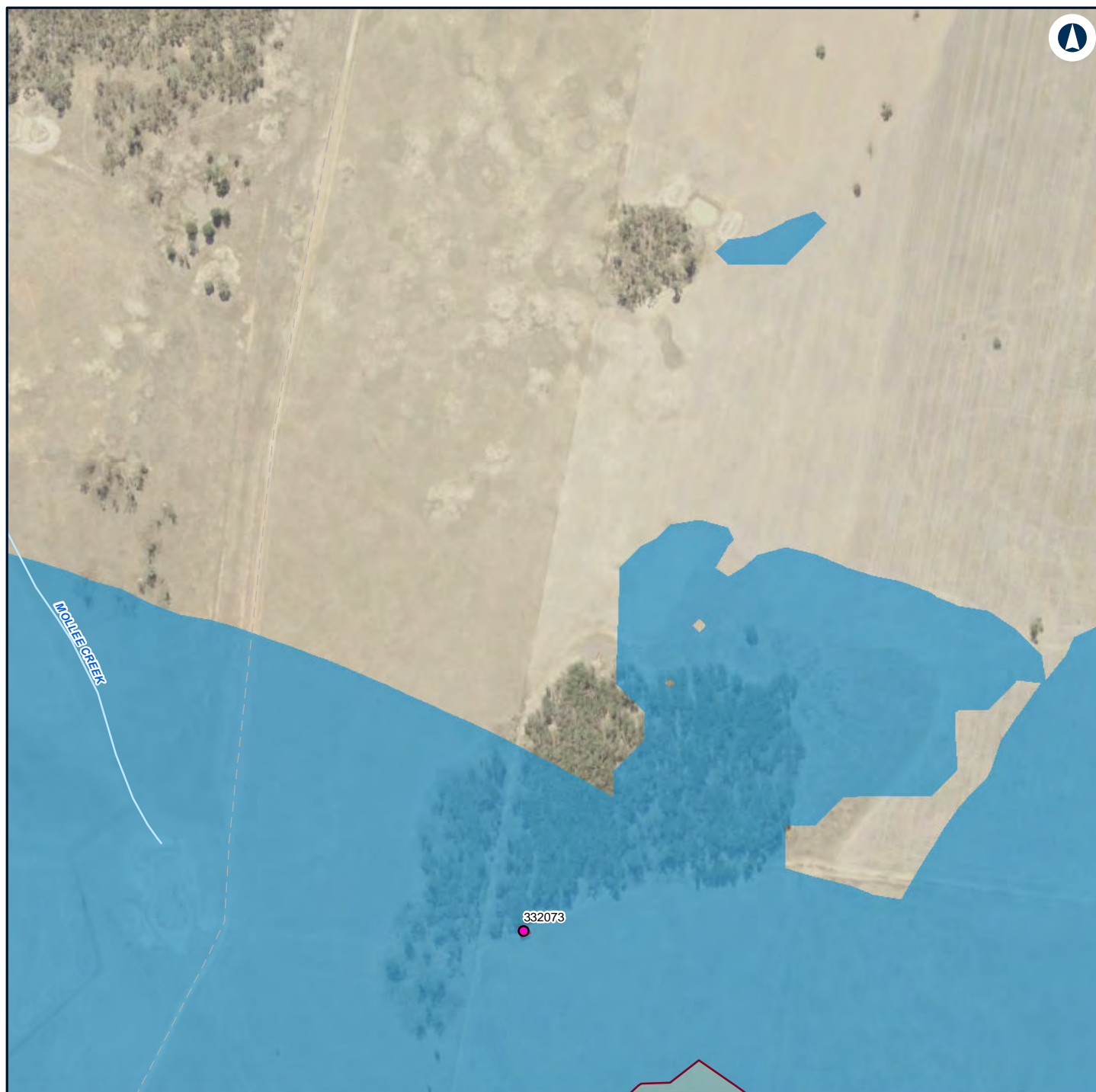

## LEGEND

### Structure type

- Residential
- Residential

### Noise level (dBA L

Aeq 15 minute)

- 30 - 35
- 35 - 40

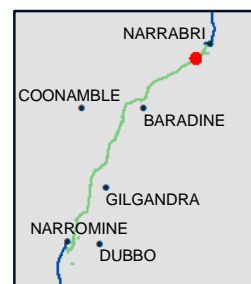

## NARROMINE TO NARRABRI

## Construction noise contours, Scenario ROAD03 - Road Earthworks

Appendix G - Page 230 of 304

0 0.1 0.2  
Km

Coordinate System: GDA 1994 MGA Zone 55

ARTC makes no representation or warranty and assumes no duty of care or other responsibility to any party as to the completeness, accuracy or suitability of the information contained in this GIS map. The GIS map has been prepared from material provided to ARTC by an external source and ARTC has not taken any steps to verify the completeness, accuracy or suitability of that material.

ARTC will not be responsible for any loss or damage suffered as a result of any person whatsoever placing reliance upon the information contained within this GIS map.

Date: 16/07/2020

Paper: A4

Author: GHD

Scale: 1:5,000

Data Sources: Basemap layers: NSWSS; All other layers: JacobsGHD

**INLAND RAIL** **ARTC**

The Australian Government is delivering Inland Rail through the Australian Rail Track Corporation (ARTC) in partnership with the private sector.

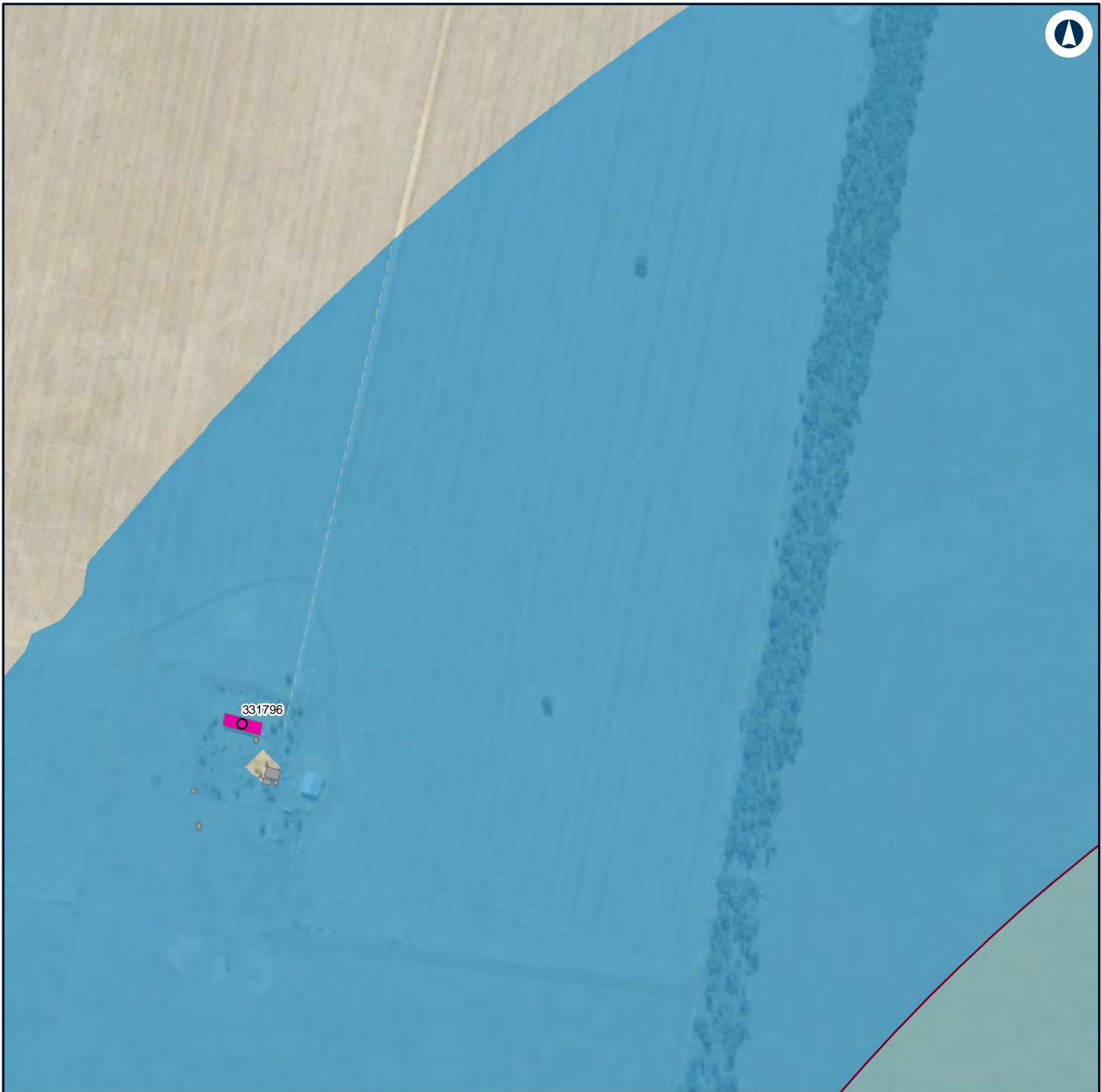

# LEGEND

## Structure type

- Residential
- Other
- Residential

## Noise level (dBA L

Aeq 15 minute)

- 30 - 35



## NARROMINE TO NARRABRI

## Construction noise contours, Scenario ROAD03 - Road Earthworks

Appendix G - Page 231 of 304

0 0.1 0.2 Km

Coordinate System: GDA 1994 MGA Zone 55

ARTC makes no representation or warranty and assumes no duty of care or other responsibility to any party as to the completeness, accuracy or suitability of the information contained in this GIS map. The GIS map has been prepared from material provided to ARTC by an external source and ARTC has not taken any steps to verify the completeness, accuracy or suitability of that material.

ARTC will not be responsible for any loss or damage suffered as a result of any person whatsoever placing reliance upon the information contained within this GIS map.

Date: 16/07/2020

Paper: A4

Author: GHD

Scale: 1:5,000

Data Sources: Basemap layers: NSWSS; All other layers: JacobsGHD

**INLAND RAIL** **ARTC**

The Australian Government is delivering Inland Rail through the Australian Rail Track Corporation (ARTC) in partnership with the private sector.



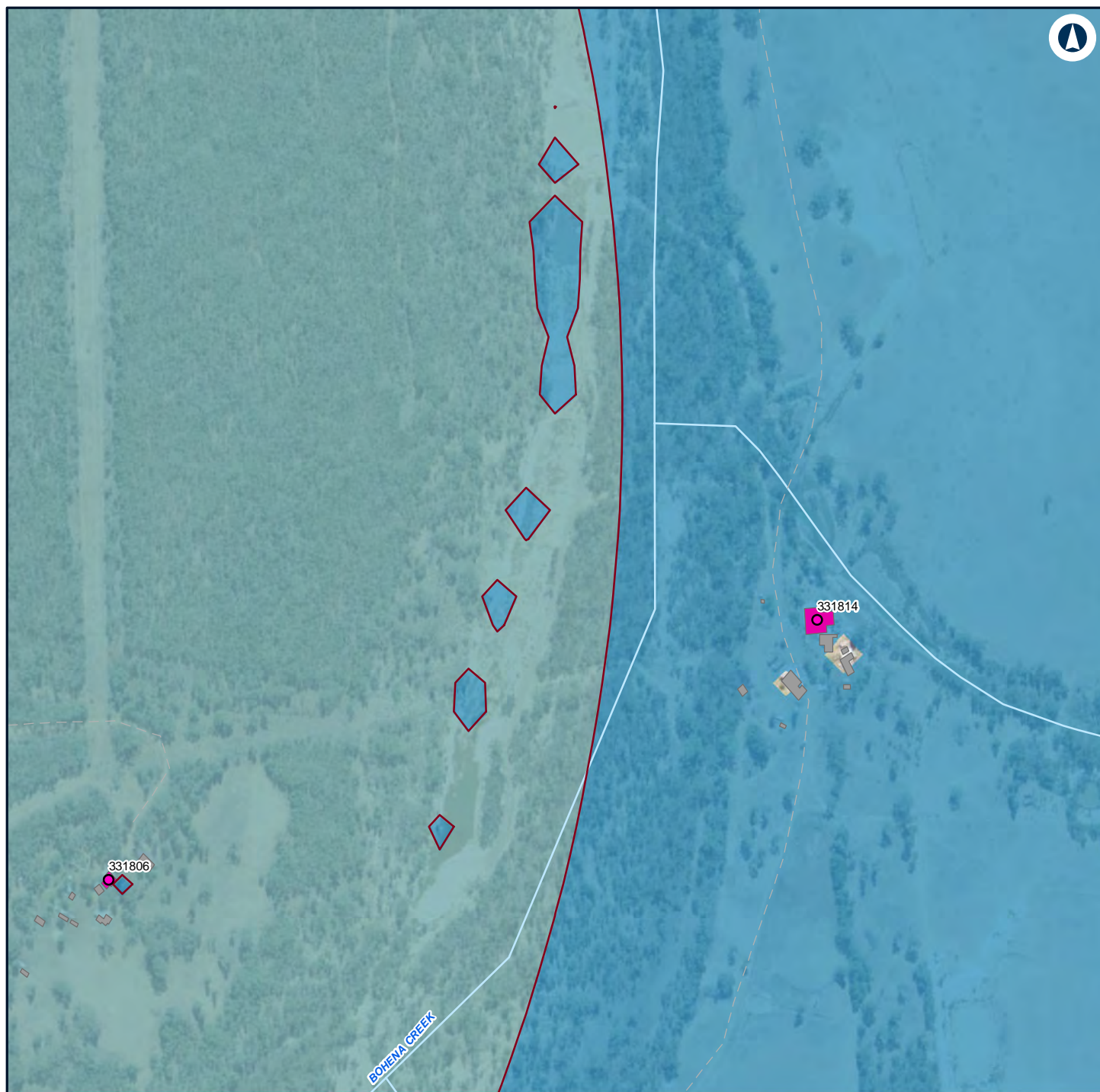

## LEGEND

**Structure type** 35 - 40

Residential

Other

Residential

**Noise level (dBA L**

Aeq 15 minute)

30 - 35

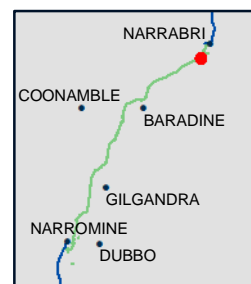

## NARROMINE TO NARRABRI

Construction noise contours, Scenario ROAD03 - Road Earthworks

Appendix G - Page 232 of 304

0 0.1 0.2  
Km

Coordinate System: GDA 1994 MGA Zone 55

ARTC makes no representation or warranty and assumes no duty of care or other responsibility to any party as to the completeness, accuracy or suitability of the information contained in this GIS map. The GIS map has been prepared from material provided to ARTC by an external source and ARTC has not taken any steps to verify the completeness, accuracy or suitability of that material.

ARTC will not be responsible for any loss or damage suffered as a result of any person whatsoever placing reliance upon the information contained within this GIS map.

Date: 16/07/2020

Paper: A4

Author: GHD

Scale: 1:5,000

Data Sources: Basemap layers: NSWSS; All other layers: JacobsGHD

**INLAND RAIL** **ARTC**

The Australian Government is delivering Inland Rail through the Australian Rail Track Corporation (ARTC) in partnership with the private sector.



## LEGEND

### Structure type

- Residential
- Other
- Residential

### Noise level (dBA L

Aeq 15 minute)

- 30 - 35



## NARROMINE TO NARRABRI

## Construction noise contours, Scenario ROAD03 - Road Earthworks

Appendix G - Page 233 of 304

0 0.1 0.2  
Km

Coordinate System: GDA 1994 MGA Zone 55

ARTC makes no representation or warranty and assumes no duty of care or other responsibility to any party as to the completeness, accuracy or suitability of the information contained in this GIS map. The GIS map has been prepared from material provided to ARTC by an external source and ARTC has not taken any steps to verify the completeness, accuracy or suitability of that material.

ARTC will not be responsible for any loss or damage suffered as a result of any person whatsoever placing reliance upon the information contained within this GIS map.

Date: 16/07/2020

Paper: A4

Author: GHD

Scale: 1:5,000

Data Sources: Basemap layers: NSWSS; All other layers: JacobsGHD

**INLAND RAIL** **ARTC**

The Australian Government is delivering Inland Rail through the Australian Rail Track Corporation (ARTC) in partnership with the private sector.



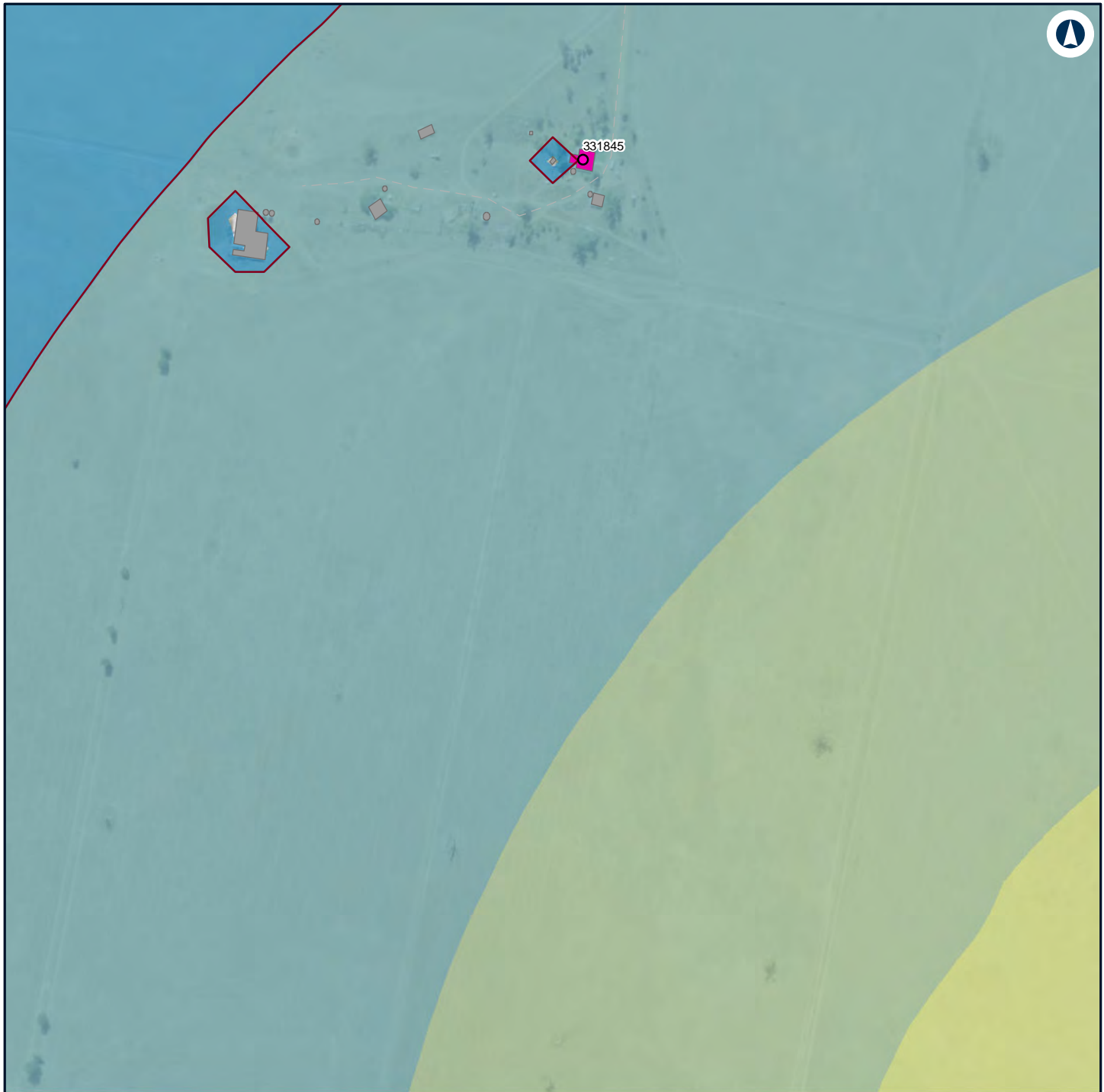

#### LEGEND

<b>Structure type</b>		35 - 40
Residential		40 - 45
Other		45 - 50
Residential		
<b>Noise level (dBA L Aeq 15 minute)</b>		
		30 - 35



#### NARROMINE TO NARRABRI

#### Construction noise contours, Scenario ROAD03 - Road Earthworks

Appendix G - Page 234 of 304

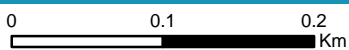

Coordinate System: GDA 1994 MGA Zone 55

ARTC makes no representation or warranty and assumes no duty of care or other responsibility to any party as to the completeness, accuracy or suitability of the information contained in this GIS map. The GIS map has been prepared from material provided to ARTC by an external source and ARTC has not taken any steps to verify the completeness, accuracy or suitability of that material.

ARTC will not be responsible for any loss or damage suffered as a result of any person whatsoever placing reliance upon the information contained within this GIS map.

Date: 16/07/2020

Paper: A4

Author: GHD

Scale: 1:5,000

Data Sources: Basemap layers: NSWSS; All other layers: JacobsGHD

**INLAND  
RAIL**  **ARTC**

The Australian Government is delivering Inland Rail through the Australian Rail Track Corporation (ARTC) in partnership with the private sector.



## LEGEND

**Structure type** 35 - 40

Residential

Other

Residential

**Noise level (dBA L**

Aeq 15 minute)

30 - 35



## NARROMINE TO NARRABRI

Construction noise contours, Scenario ROAD03 - Road Earthworks

Appendix G - Page 235 of 304

0 0.1 0.2  
Km

Coordinate System: GDA 1994 MGA Zone 55

ARTC makes no representation or warranty and assumes no duty of care or other responsibility to any party as to the completeness, accuracy or suitability of the information contained in this GIS map. The GIS map has been prepared from material provided to ARTC by an external source and ARTC has not taken any steps to verify the completeness, accuracy or suitability of that material.

ARTC will not be responsible for any loss or damage suffered as a result of any person whatsoever placing reliance upon the information contained within this GIS map.

Date: 16/07/2020

Paper: A4

Author: GHD

Scale: 1:5,000

Data Sources: Basemap layers: NSWSS; All other layers: JacobsGHD

**INLAND RAIL** **ARTC**

The Australian Government is delivering Inland Rail through the Australian Rail Track Corporation (ARTC) in partnership with the private sector.



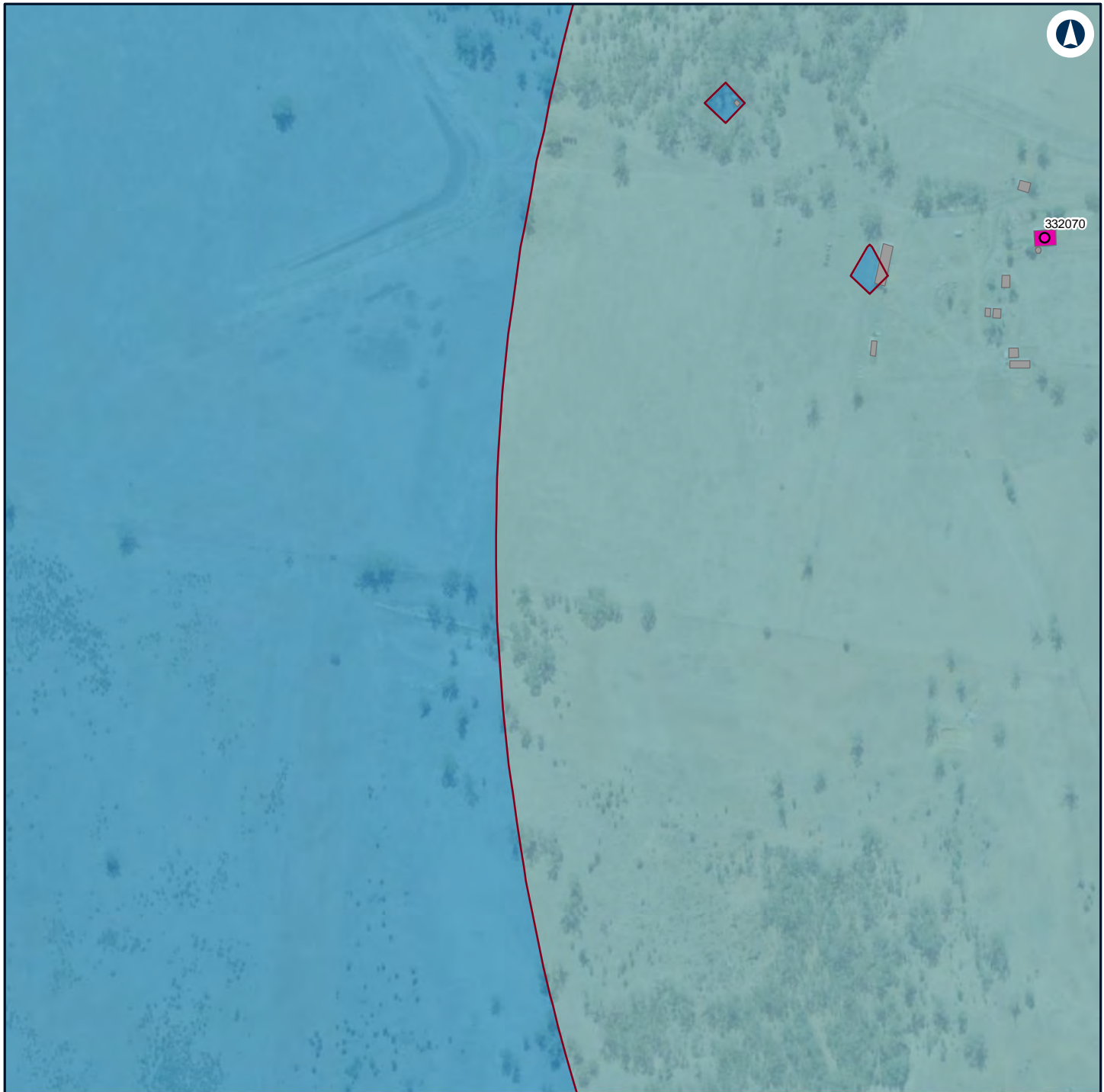

#### LEGEND

**Structure type** 35 - 40

Residential

Other

Residential

**Noise level (dBA L**

Aeq 15 minute)

30 - 35

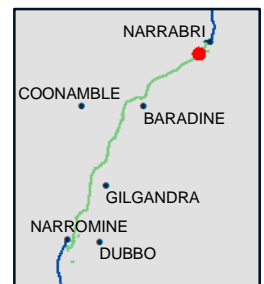

#### NARROMINE TO NARRABRI

Construction noise contours, Scenario ROAD03 - Road Earthworks

Appendix G - Page 236 of 304

0 0.1 0.2  
Km

Coordinate System: GDA 1994 MGA Zone 55

ARTC makes no representation or warranty and assumes no duty of care or other responsibility to any party as to the completeness, accuracy or suitability of the information contained in this GIS map. The GIS map has been prepared from material provided to ARTC by an external source and ARTC has not taken any steps to verify the completeness, accuracy or suitability of that material.

ARTC will not be responsible for any loss or damage suffered as a result of any person whatsoever placing reliance upon the information contained within this GIS map.

Date: 16/07/2020

Paper: A4

Author: GHD

Scale: 1:5,000

Data Sources: Basemap layers: NSWSS; All other layers: JacobsGHD

**INLAND RAIL** **ARTC**

The Australian Government is delivering Inland Rail through the Australian Rail Track Corporation (ARTC) in partnership with the private sector.

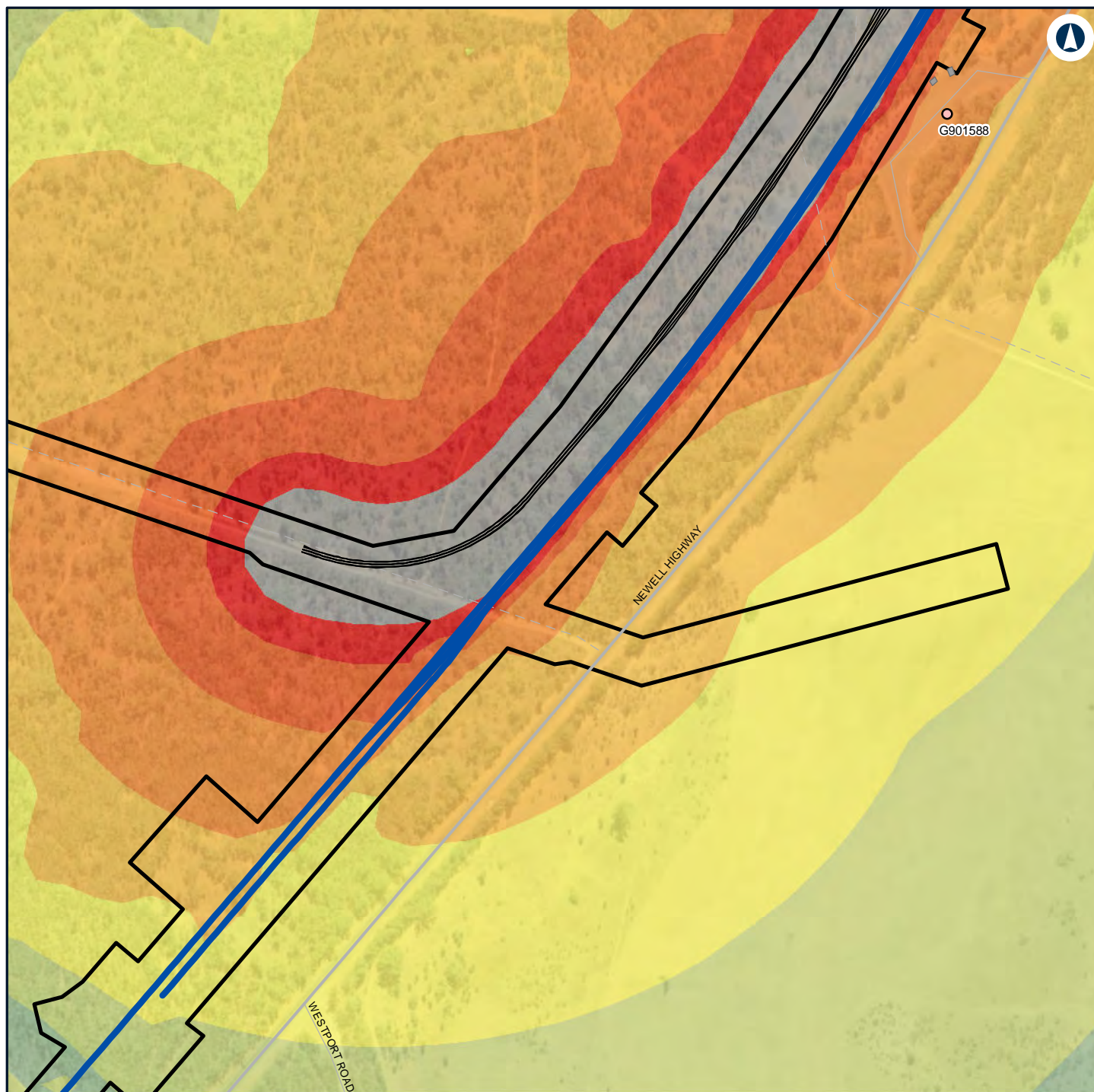

#### LEGEND

Alignment	<b>Noise level (dBA L Aeq 15 minute)</b>	65 - 70
Road design string	40 - 45	70 - 75
Construction footprint	45 - 50	> 75
<b>Structure type</b>	50 - 55	
Passive recreation	55 - 60	
Other	60 - 65	



#### NARROMINE TO NARRABRI

#### Construction noise contours, Scenario ROAD03 - Road Earthworks

Appendix G - Page 237 of 304

0 0.1 0.2  
Km

Coordinate System: GDA 1994 MGA Zone 55

ARTC makes no representation or warranty and assumes no duty of care or other responsibility to any party as to the completeness, accuracy or suitability of the information contained in this GIS map. The GIS map has been prepared from material provided to ARTC by an external source and ARTC has not taken any steps to verify the completeness, accuracy or suitability of that material.

ARTC will not be responsible for any loss or damage suffered as a result of any person whatsoever placing reliance upon the information contained within this GIS map.

Date: 16/07/2020

Paper: A4

Author: GHD

Scale: 1:5,000

Data Sources: Basemap layers: NSWSS; All other layers: JacobsGHD

**INLAND RAIL** **ARTC**

The Australian Government is delivering Inland Rail through the Australian Rail Track Corporation (ARTC) in partnership with the private sector.



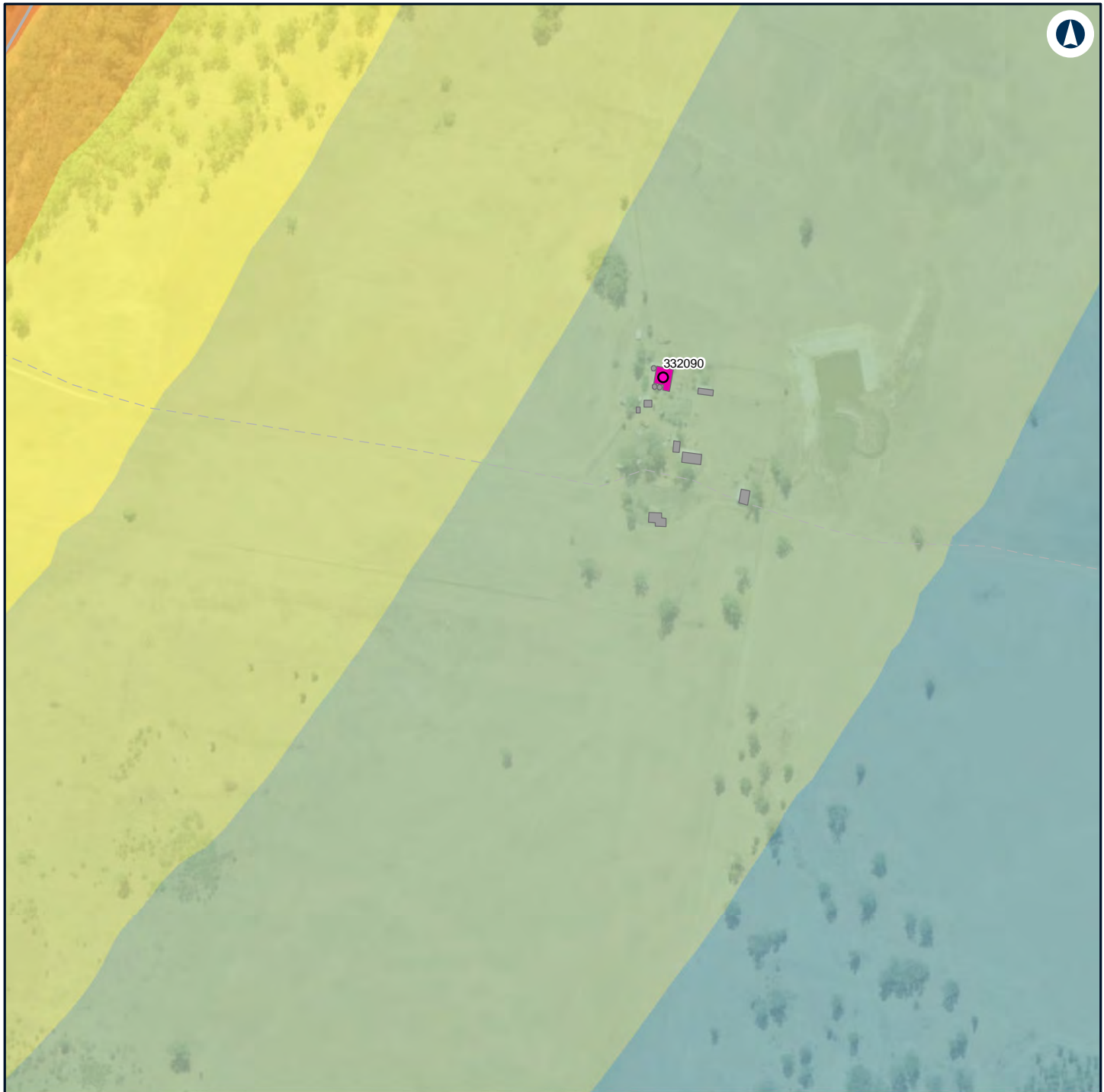

#### LEGEND

<b>Structure type</b>		40 - 45
● Residential		45 - 50
■ Other		50 - 55
■ Residential		55 - 60
<b>Noise level (dBA L Aeq 15 minute)</b>		60 - 65
		35 - 40



#### NARROMINE TO NARRABRI

#### Construction noise contours, Scenario ROAD03 - Road Earthworks

Appendix G - Page 238 of 304

0 0.1 0.2  
Km

Coordinate System: GDA 1994 MGA Zone 55

ARTC makes no representation or warranty and assumes no duty of care or other responsibility to any party as to the completeness, accuracy or suitability of the information contained in this GIS map. The GIS map has been prepared from material provided to ARTC by an external source and ARTC has not taken any steps to verify the completeness, accuracy or suitability of that material.

ARTC will not be responsible for any loss or damage suffered as a result of any person whatsoever placing reliance upon the information contained within this GIS map.

Date: 16/07/2020

Paper: A4

Author: GHD

Scale: 1:5,000

Data Sources: Basemap layers: NSWSS; All other layers: JacobsGHD

**INLAND RAIL** **ARTC**

The Australian Government is delivering Inland Rail through the Australian Rail Track Corporation (ARTC) in partnership with the private sector.

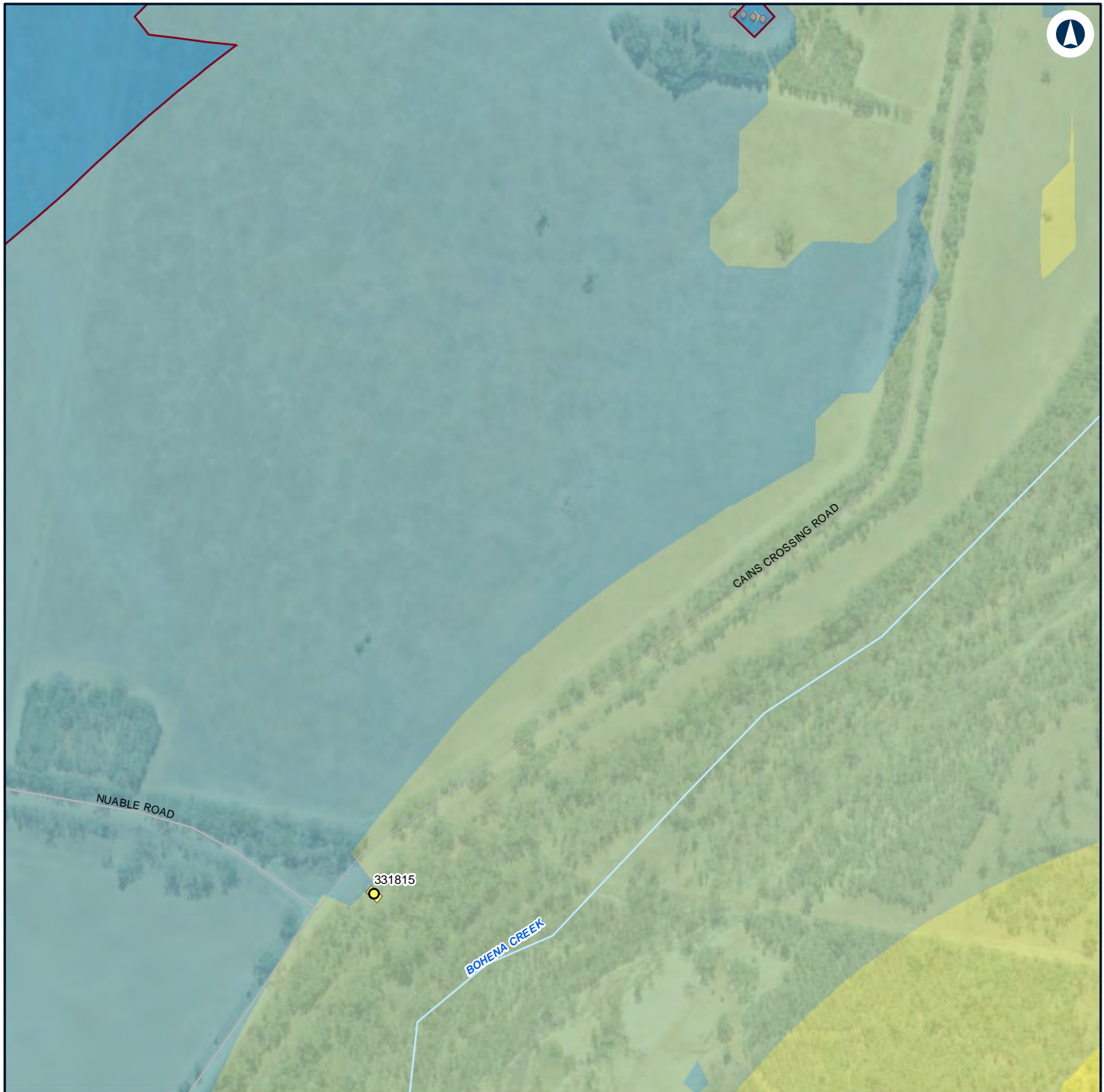

#### LEGEND

<b>Structure type</b>		35 - 40
Community	Yellow circle	40 - 45
Community	Yellow square	45 - 50
Other	Grey square	50 - 55

#### Noise level (dBA L

Aeq 15 minute)

Blue square	30 - 35
-------------	---------



#### NARROMINE TO NARRABRI

#### Construction noise contours, Scenario ROAD03 - Road Earthworks

Appendix G - Page 239 of 304

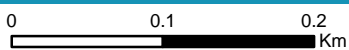

Coordinate System: GDA 1994 MGA Zone 55

ARTC makes no representation or warranty and assumes no duty of care or other responsibility to any party as to the completeness, accuracy or suitability of the information contained in this GIS map. The GIS map has been prepared from material provided to ARTC by an external source and ARTC has not taken any steps to verify the completeness, accuracy or suitability of that material.

ARTC will not be responsible for any loss or damage suffered as a result of any person whatsoever placing reliance upon the information contained within this GIS map.

Date: 16/07/2020

Paper: A4

Author: GHD

Scale: 1:5,000

Data Sources: Basemap layers: NSWSS; All other layers: JacobsGHD

**INLAND RAIL** **ARTC**

The Australian Government is delivering Inland Rail through the Australian Rail Track Corporation (ARTC) in partnership with the private sector.



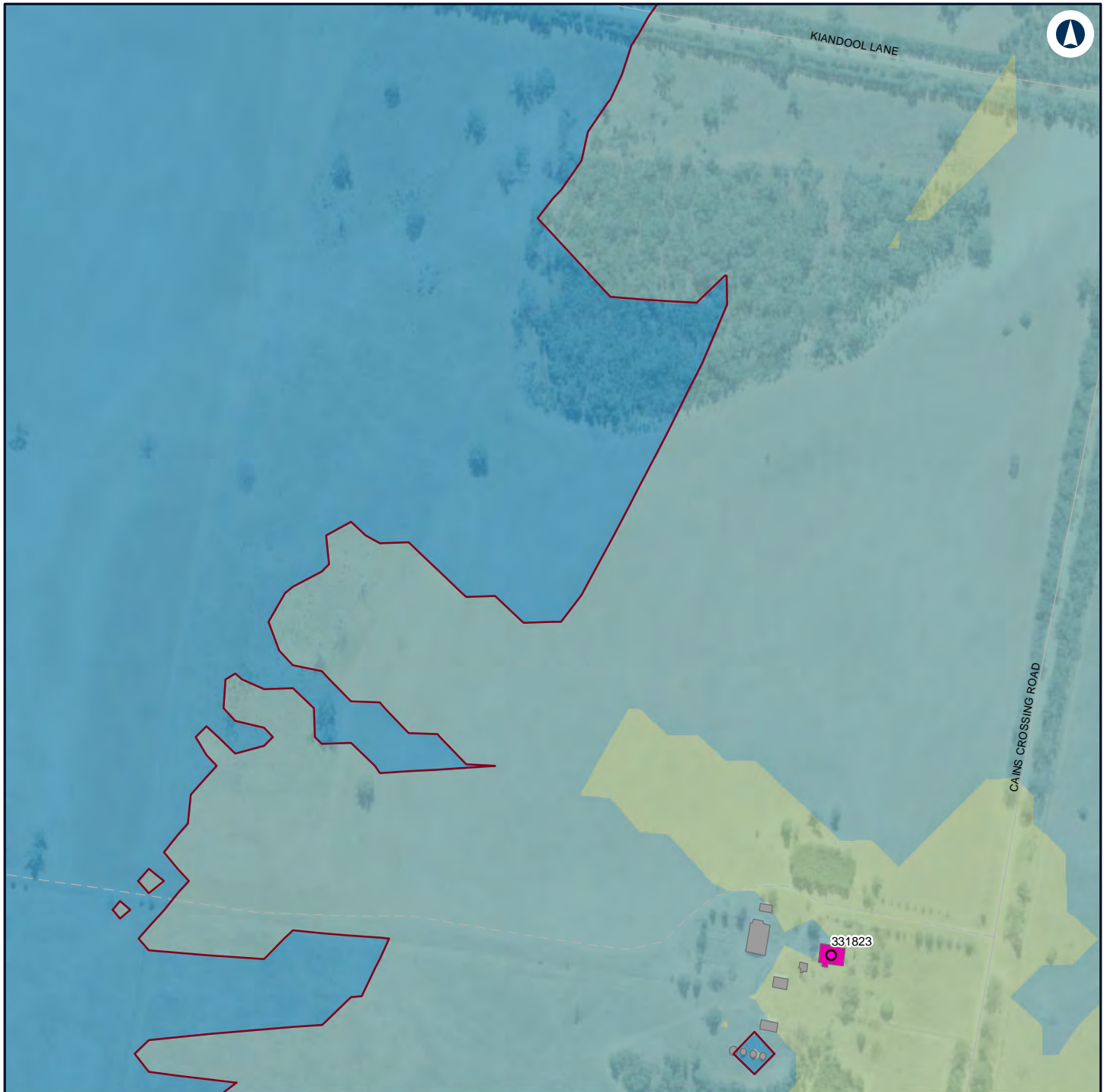

#### LEGEND

- Structure type**
- 35 - 40
  - 40 - 45
  - Other
  - Residential
- Noise level (dBA L  
Aeq 15 minute)**
- 30 - 35



#### NARROMINE TO NARRABRI

Construction noise contours, Scenario ROAD03 - Road Earthworks

Appendix G - Page 240 of 304

0 0.1 0.2  
Km

Coordinate System: GDA 1994 MGA Zone 55

ARTC makes no representation or warranty and assumes no duty of care or other responsibility to any party as to the completeness, accuracy or suitability of the information contained in this GIS map. The GIS map has been prepared from material provided to ARTC by an external source and ARTC has not taken any steps to verify the completeness, accuracy or suitability of that material.

ARTC will not be responsible for any loss or damage suffered as a result of any person whatsoever placing reliance upon the information contained within this GIS map.

Date: 16/07/2020

Paper: A4

Author: GHD

Scale: 1:5,000

Data Sources: Basemap layers: NSWSS; All other layers: JacobsGHD

**INLAND RAIL** **ARTC**

The Australian Government is delivering Inland Rail through the Australian Rail Track Corporation (ARTC) in partnership with the private sector.

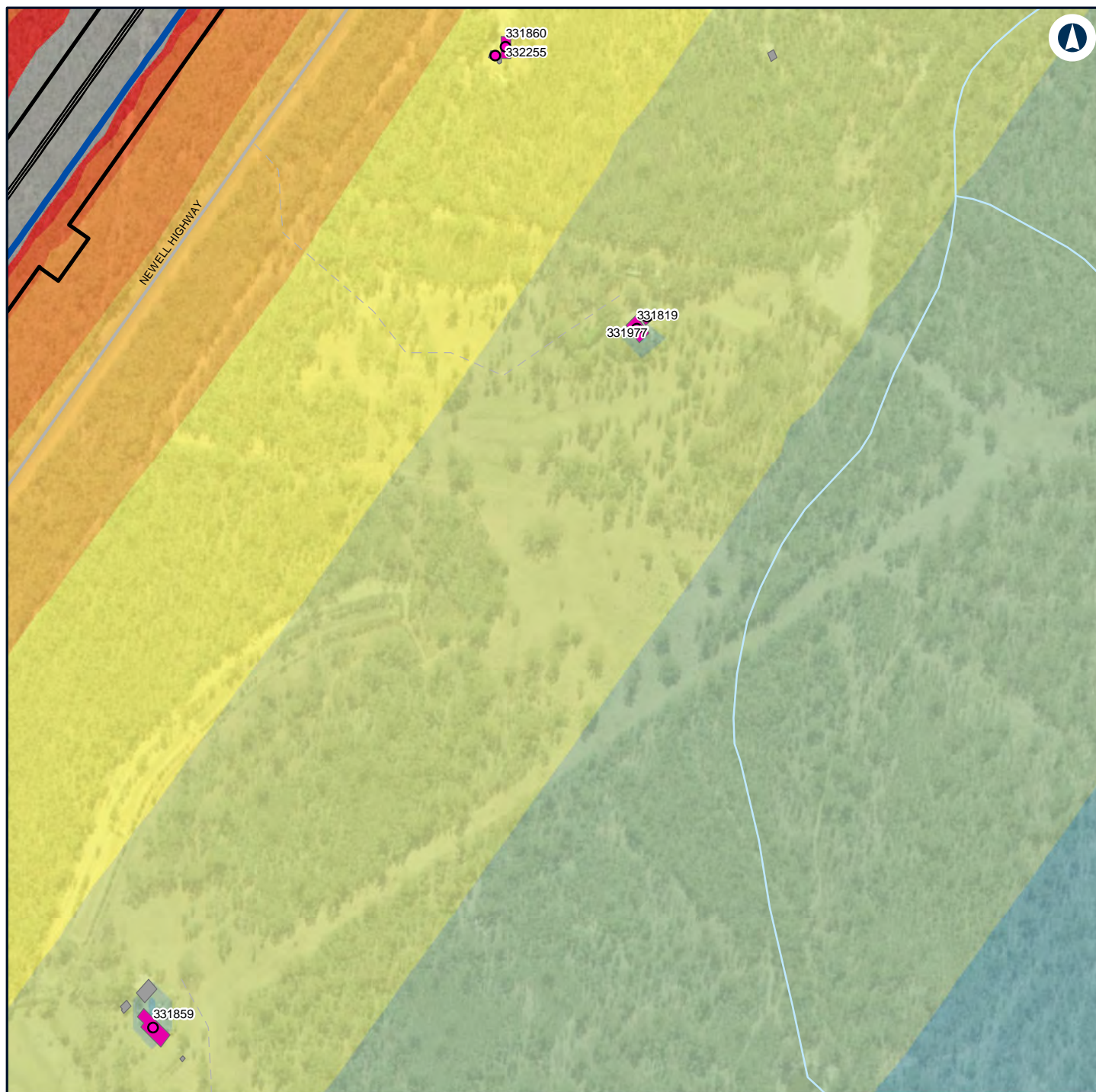

#### LEGEND

Alignment	Residential	55 - 60
Road design string	<b>Noise level (dBA L Aeq 15 minute)</b>	60 - 65
Construction footprint	35 - 40	65 - 70
<b>Structure type</b>	40 - 45	> 75
Residential	45 - 50	
Other	50 - 55	

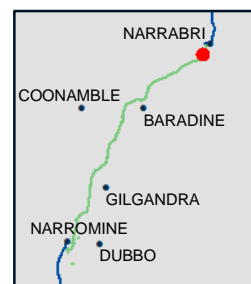

#### NARROMINE TO NARRABRI

#### Construction noise contours, Scenario ROAD03 - Road Earthworks

Appendix G - Page 241 of 304

0 0.1 0.2  
Km

Coordinate System: GDA 1994 MGA Zone 55

ARTC makes no representation or warranty and assumes no duty of care or other responsibility to any party as to the completeness, accuracy or suitability of the information contained in this GIS map. The GIS map has been prepared from material provided to ARTC by an external source and ARTC has not taken any steps to verify the completeness, accuracy or suitability of that material.

ARTC will not be responsible for any loss or damage suffered as a result of any person whatsoever placing reliance upon the information contained within this GIS map.

Date: 16/07/2020

Paper: A4

Author: GHD

Scale: 1:5,000

Data Sources: Basemap layers: NSWSS; All other layers: JacobsGHD

**INLAND RAIL** **ARTC**

The Australian Government is delivering Inland Rail through the Australian Rail Track Corporation (ARTC) in partnership with the private sector.



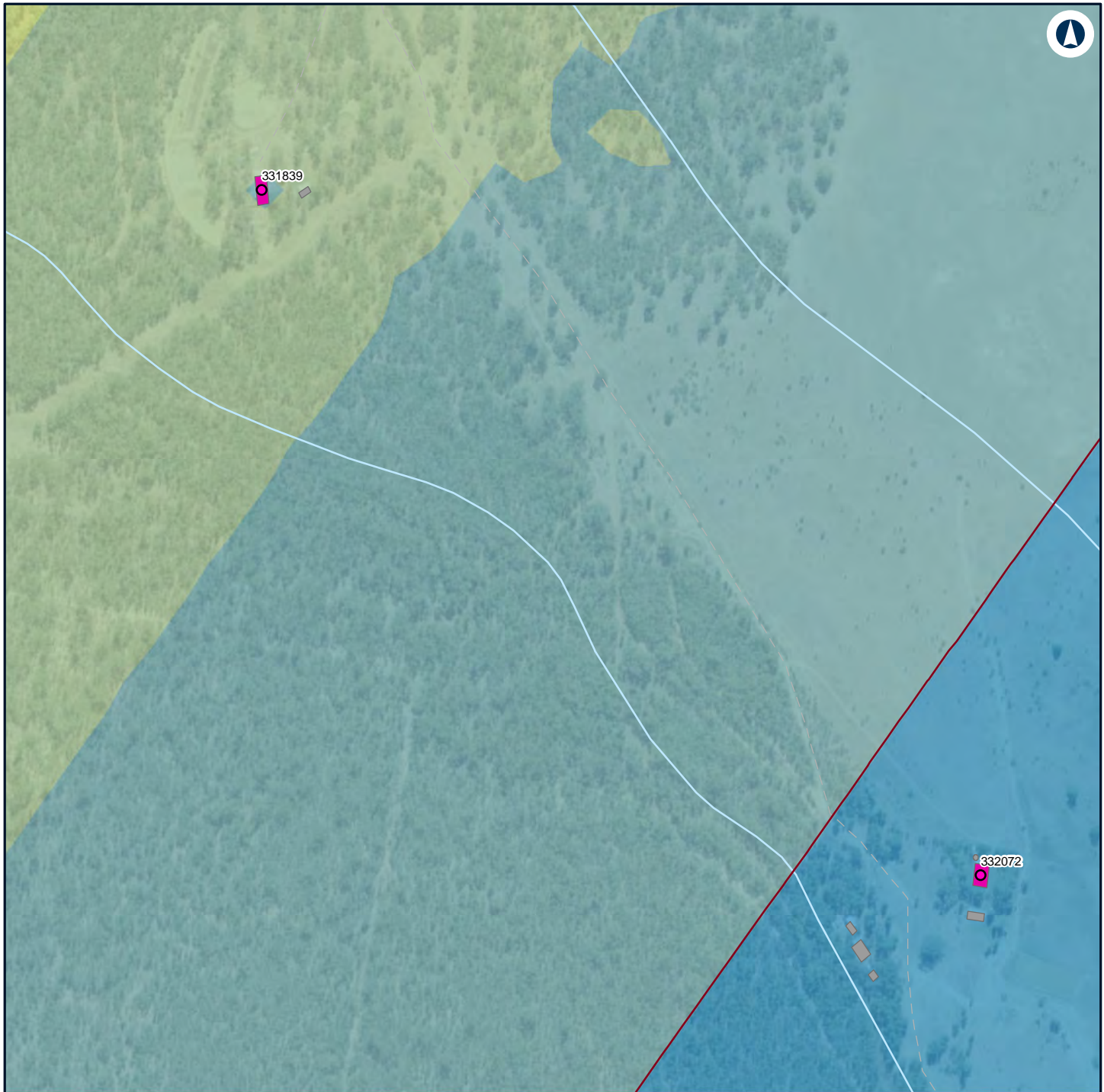

#### LEGEND

<b>Structure type</b>	35 - 40
● Residential	40 - 45
■ Other	45 - 50
■ Residential	
<b>Noise level (dBA L Aeq 15 minute)</b>	
■	30 - 35



#### NARROMINE TO NARRABRI

#### Construction noise contours, Scenario ROAD03 - Road Earthworks

Appendix G - Page 242 of 304

0 0.1 0.2  
Km

Coordinate System: GDA 1994 MGA Zone 55

ARTC makes no representation or warranty and assumes no duty of care or other responsibility to any party as to the completeness, accuracy or suitability of the information contained in this GIS map. The GIS map has been prepared from material provided to ARTC by an external source and ARTC has not taken any steps to verify the completeness, accuracy or suitability of that material.

ARTC will not be responsible for any loss or damage suffered as a result of any person whatsoever placing reliance upon the information contained within this GIS map.

Date: 16/07/2020

Paper: A4

Author: GHD

Scale: 1:5,000

Data Sources: Basemap layers: NSWSS; All other layers: JacobsGHD

**INLAND  
RAIL** **ARTC**

The Australian Government is delivering Inland Rail through the Australian Rail Track Corporation (ARTC) in partnership with the private sector.

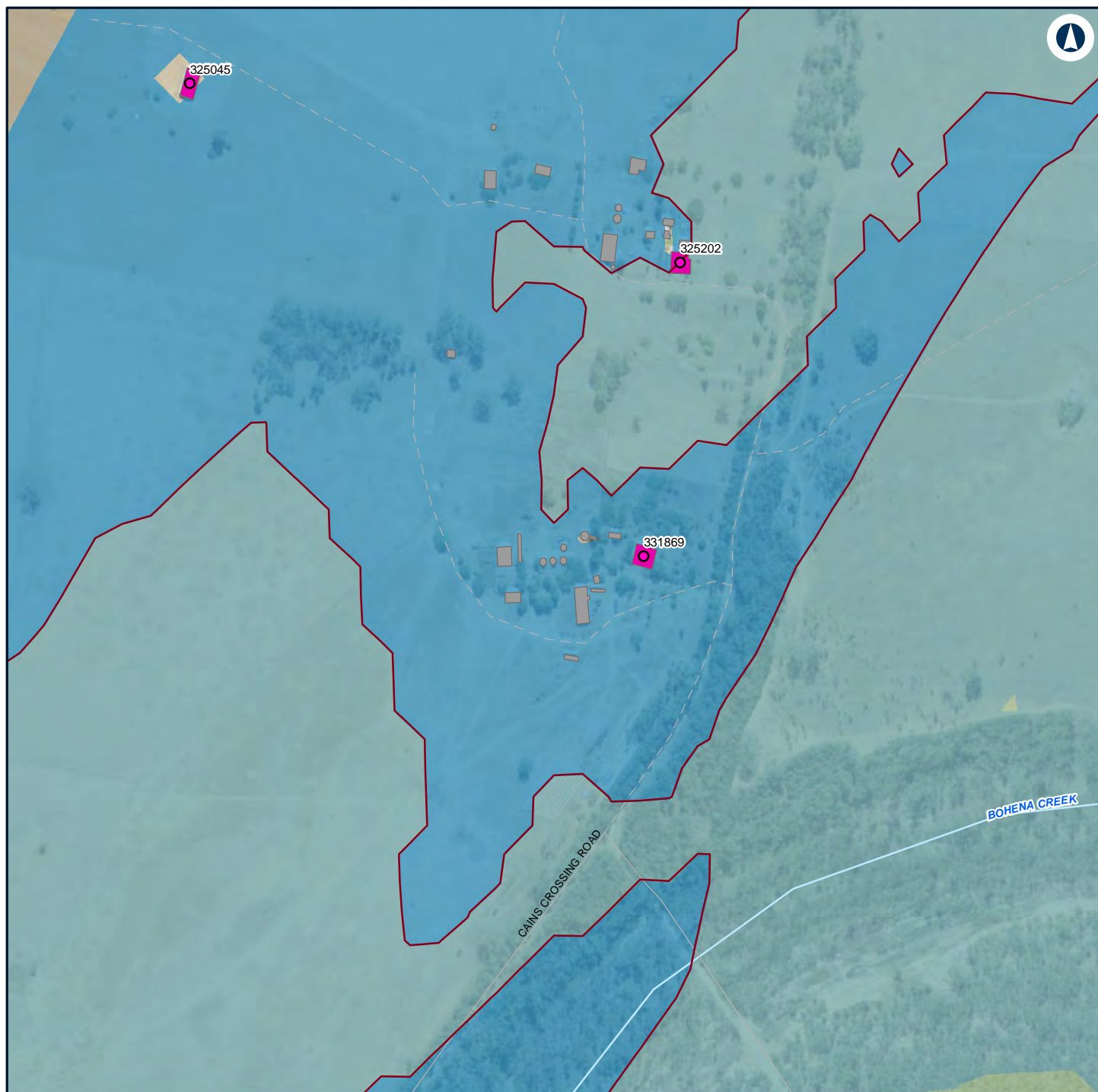

## LEGEND

<b>Structure type</b>	35 - 40
Residential	40 - 45
Other	
Residential	
<b>Noise level (dBA L</b>	
<b>Aeq 15 minute)</b>	
30 - 35	



## NARROMINE TO NARRABRI

## Construction noise contours, Scenario ROAD03 - Road Earthworks

Appendix G - Page 243 of 304

0 0.1 0.2  
Km

Coordinate System: GDA 1994 MGA Zone 55

ARTC makes no representation or warranty and assumes no duty of care or other responsibility to any party as to the completeness, accuracy or suitability of the information contained in this GIS map. The GIS map has been prepared from material provided to ARTC by an external source and ARTC has not taken any steps to verify the completeness, accuracy or suitability of that material.

ARTC will not be responsible for any loss or damage suffered as a result of any person whatsoever placing reliance upon the information contained within this GIS map.

Date: 16/07/2020

Paper: A4

Author: GHD

Scale: 1:5,000

Data Sources: Basemap layers: NSWSS; All other layers: JacobsGHD

**INLAND RAIL** **ARTC**

The Australian Government is delivering Inland Rail through the Australian Rail Track Corporation (ARTC) in partnership with the private sector.



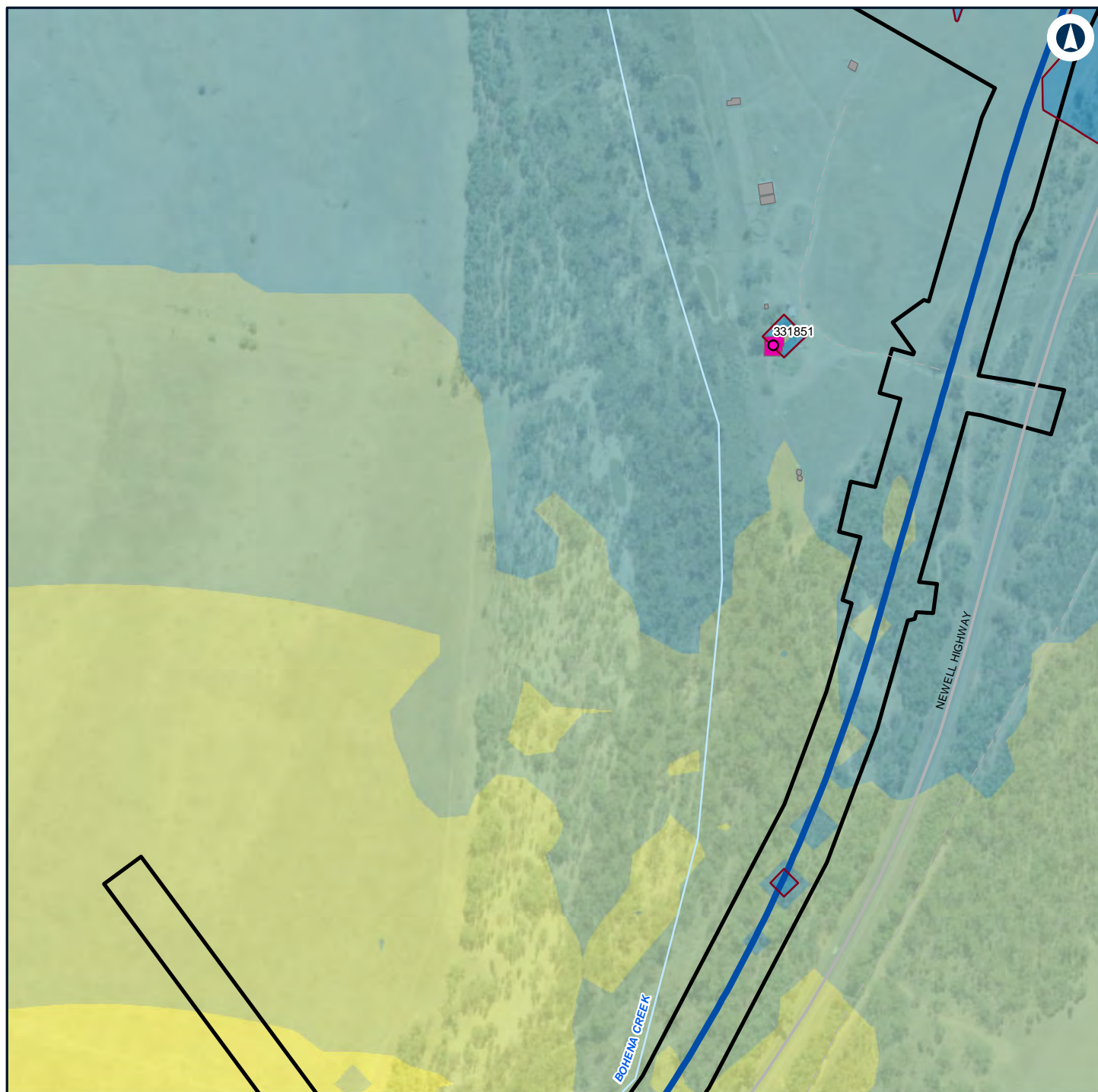

#### LEGEND

Alignment

Construction footprint

#### Structure type

Residential

Other

Residential

#### Noise level (dBA L

Aeq 15 minute)

30 - 35

35 - 40

40 - 45

45 - 50

50 - 55



#### NARROMINE TO NARRABRI

#### Construction noise contours, Scenario ROAD03 - Road Earthworks

Appendix G - Page 244 of 304

0 0.1 0.2 Km

Coordinate System: GDA 1994 MGA Zone 55

ARTC makes no representation or warranty and assumes no duty of care or other responsibility to any party as to the completeness, accuracy or suitability of the information contained in this GIS map. The GIS map has been prepared from material provided to ARTC by an external source and ARTC has not taken any steps to verify the completeness, accuracy or suitability of that material.

ARTC will not be responsible for any loss or damage suffered as a result of any person whatsoever placing reliance upon the information contained within this GIS map.

Date: 16/07/2020

Paper: A4

Author: GHD

Scale: 1:5,000

Data Sources: Basemap layers: NSWSS; All other layers: JacobsGHD

**INLAND RAIL** **ARTC**

The Australian Government is delivering Inland Rail through the Australian Rail Track Corporation (ARTC) in partnership with the private sector.



#### LEGEND

##### Structure type

● Residential

■ Other

■ Residential

##### Noise level (dBA L

Aeq 15 minute)

■ 30 - 35



#### NARROMINE TO NARRABRI

#### Construction noise contours, Scenario ROAD03 - Road Earthworks

Appendix G - Page 245 of 304

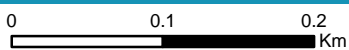

Coordinate System: GDA 1994 MGA Zone 55

ARTC makes no representation or warranty and assumes no duty of care or other responsibility to any party as to the completeness, accuracy or suitability of the information contained in this GIS map. The GIS map has been prepared from material provided to ARTC by an external source and ARTC has not taken any steps to verify the completeness, accuracy or suitability of that material.

ARTC will not be responsible for any loss or damage suffered as a result of any person whatsoever placing reliance upon the information contained within this GIS map.

Date: 16/07/2020

Paper: A4

Author: GHD

Scale: 1:5,000

Data Sources: Basemap layers: NSWSS; All other layers: JacobsGHD

**INLAND RAIL** **ARTC**

The Australian Government is delivering Inland Rail through the Australian Rail Track Corporation (ARTC) in partnership with the private sector.





## LEGEND

### Structure type

- Residential
- Other
- Residential

### Noise level (dBA L

Aeq 15 minute)

30 - 35



## NARROMINE TO NARRABRI

## Construction noise contours, Scenario ROAD03 - Road Earthworks

Appendix G - Page 246 of 304

0 0.1 0.2  
Km

Coordinate System: GDA 1994 MGA Zone 55

ARTC makes no representation or warranty and assumes no duty of care or other responsibility to any party as to the completeness, accuracy or suitability of the information contained in this GIS map. The GIS map has been prepared from material provided to ARTC by an external source and ARTC has not taken any steps to verify the completeness, accuracy or suitability of that material.

ARTC will not be responsible for any loss or damage suffered as a result of any person whatsoever placing reliance upon the information contained within this GIS map.

Date: 16/07/2020

Paper: A4

Author: GHD

Scale: 1:5,000

Data Sources: Basemap layers: NSWSS; All other layers: JacobsGHD

**INLAND RAIL** **ARTC**

The Australian Government is delivering Inland Rail through the Australian Rail Track Corporation (ARTC) in partnership with the private sector.



#### LEGEND

- Structure type**
- Residential
  - Residential
  - Other
  - Residential
- Noise level (dBA L  
Aeq 15 minute)**
- 30 - 35
  - 35 - 40
  - 40 - 45

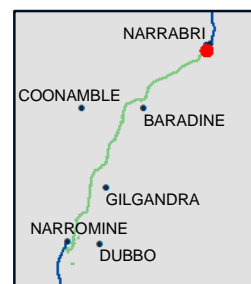

#### NARROMINE TO NARRABRI

Construction noise contours, Scenario ROAD03 - Road Earthworks

Appendix G - Page 247 of 304

0 0.1 0.2  
Km

Coordinate System: GDA 1994 MGA Zone 55

ARTC makes no representation or warranty and assumes no duty of care or other responsibility to any party as to the completeness, accuracy or suitability of the information contained in this GIS map. The GIS map has been prepared from material provided to ARTC by an external source and ARTC has not taken any steps to verify the completeness, accuracy or suitability of that material.

ARTC will not be responsible for any loss or damage suffered as a result of any person whatsoever placing reliance upon the information contained within this GIS map.

Date: 16/07/2020

Paper: A4

Author: GHD

Scale: 1:5,000

Data Sources: Basemap layers: NSWSS; All other layers: JacobsGHD

**INLAND  
RAIL** **ARTC**

The Australian Government is delivering Inland Rail through the Australian Rail Track Corporation (ARTC) in partnership with the private sector.





# LEGEND

## Structure type

Residential

Other

Residential

## Noise level (dBA L

Aeq 15 minute)

30 - 35



## NARROMINE TO NARRABRI

## Construction noise contours, Scenario ROAD03 - Road Earthworks

Appendix G - Page 248 of 304

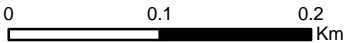

Coordinate System: GDA 1994 MGA Zone 55

ARTC makes no representation or warranty and assumes no duty of care or other responsibility to any party as to the completeness, accuracy or suitability of the information contained in this GIS map. The GIS map has been prepared from material provided to ARTC by an external source and ARTC has not taken any steps to verify the completeness, accuracy or suitability of that material.

ARTC will not be responsible for any loss or damage suffered as a result of any person whatsoever placing reliance upon the information contained within this GIS map.

Date: 16/07/2020

Paper: A4

Author: GHD

Scale: 1:5,000

Data Sources: Basemap layers: NSWSS; All other layers: JacobsGHD

**INLAND RAIL** **ARTC**

The Australian Government is delivering Inland Rail through the Australian Rail Track Corporation (ARTC) in partnership with the private sector.

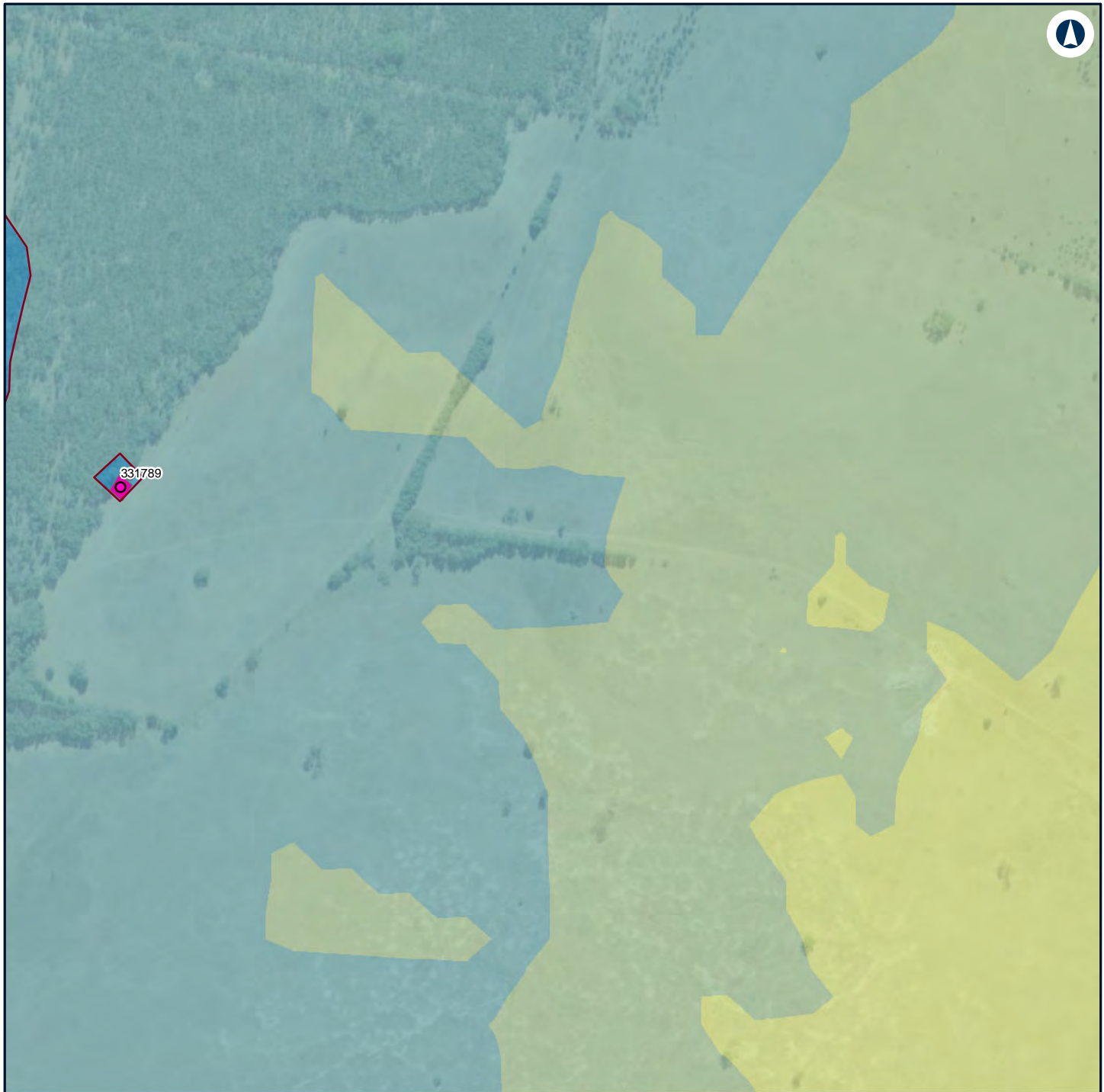

#### LEGEND

<b>Structure type</b>	35 - 40
● Residential	40 - 45
■ Other	45 - 50
■ Residential	
<b>Noise level (dBA L Aeq 15 minute)</b>	
■ 30 - 35	



#### NARROMINE TO NARRABRI

#### Construction noise contours, Scenario ROAD03 - Road Earthworks

Appendix G - Page 249 of 304

0 0.1 0.2  
Km

Coordinate System: GDA 1994 MGA Zone 55

ARTC makes no representation or warranty and assumes no duty of care or other responsibility to any party as to the completeness, accuracy or suitability of the information contained in this GIS map. The GIS map has been prepared from material provided to ARTC by an external source and ARTC has not taken any steps to verify the completeness, accuracy or suitability of that material.

ARTC will not be responsible for any loss or damage suffered as a result of any person whatsoever placing reliance upon the information contained within this GIS map.

Date: 16/07/2020

Paper: A4

Author: GHD

Scale: 1:5,000

Data Sources: Basemap layers: NSWSS; All other layers: JacobsGHD

**INLAND  
RAIL** **ARTC**

The Australian Government is delivering Inland Rail through the Australian Rail Track Corporation (ARTC) in partnership with the private sector.



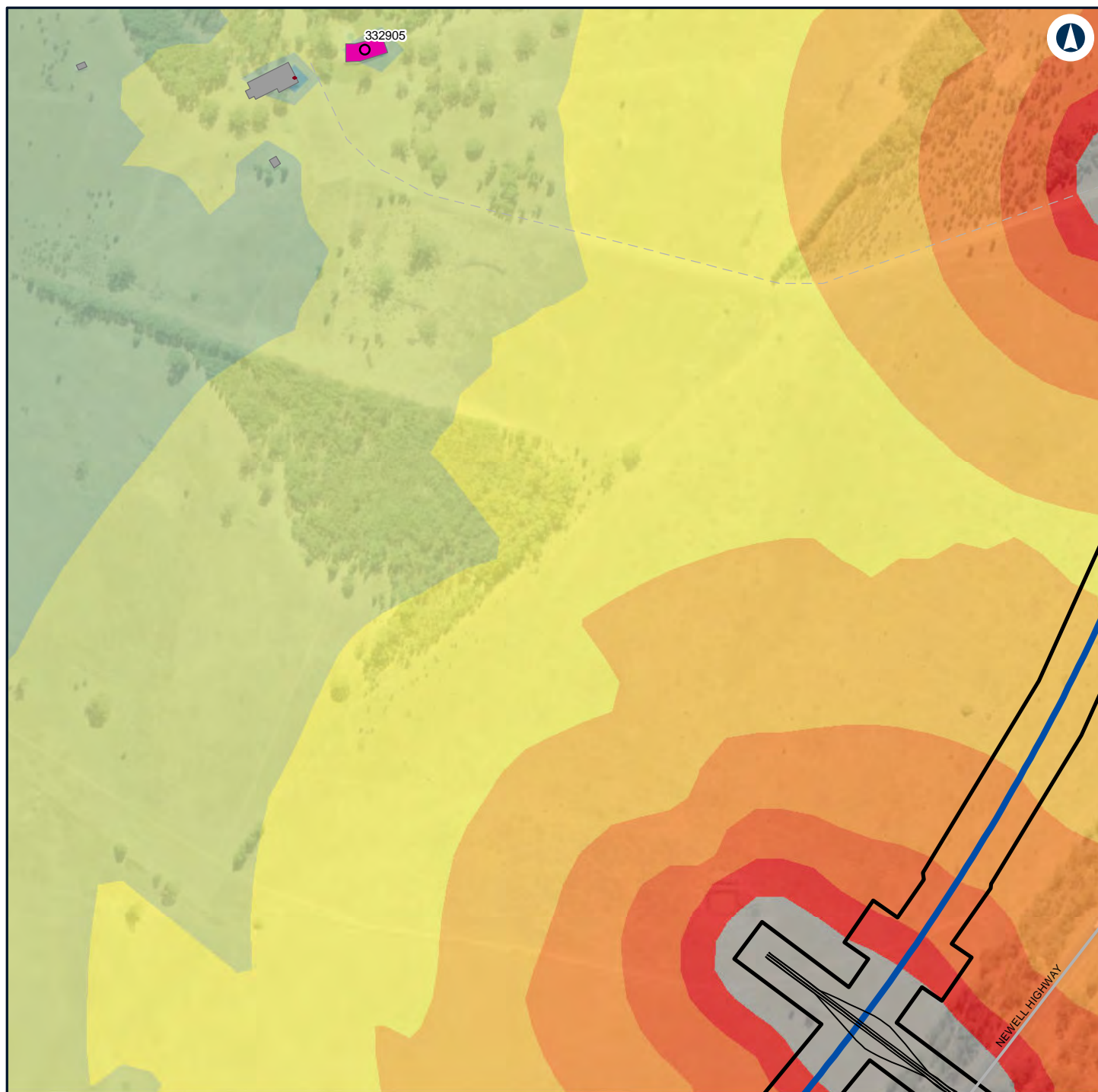

#### LEGEND

Alignment	Residential	55 - 60
Road design string	<b>Noise level (dBA L Aeq 15 minute)</b>	60 - 65
Construction footprint	35 - 40	65 - 70
<b>Structure type</b>	40 - 45	70 - 75
Residential	45 - 50	> 75
Other	50 - 55	

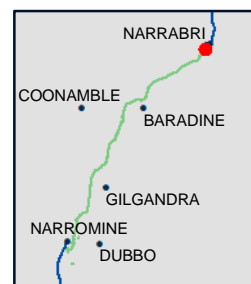

#### NARROMINE TO NARRABRI

#### Construction noise contours, Scenario ROAD03 - Road Earthworks

Appendix G - Page 250 of 304

0 0.1 0.2  
Km

Coordinate System: GDA 1994 MGA Zone 55

ARTC makes no representation or warranty and assumes no duty of care or other responsibility to any party as to the completeness, accuracy or suitability of the information contained in this GIS map. The GIS map has been prepared from material provided to ARTC by an external source and ARTC has not taken any steps to verify the completeness, accuracy or suitability of that material.

ARTC will not be responsible for any loss or damage suffered as a result of any person whatsoever placing reliance upon the information contained within this GIS map.

Date: 16/07/2020

Paper: A4

Author: GHD

Scale: 1:5,000

Data Sources: Basemap layers: NSWSS; All other layers: JacobsGHD

**INLAND RAIL** **ARTC**

The Australian Government is delivering Inland Rail through the Australian Rail Track Corporation (ARTC) in partnership with the private sector.

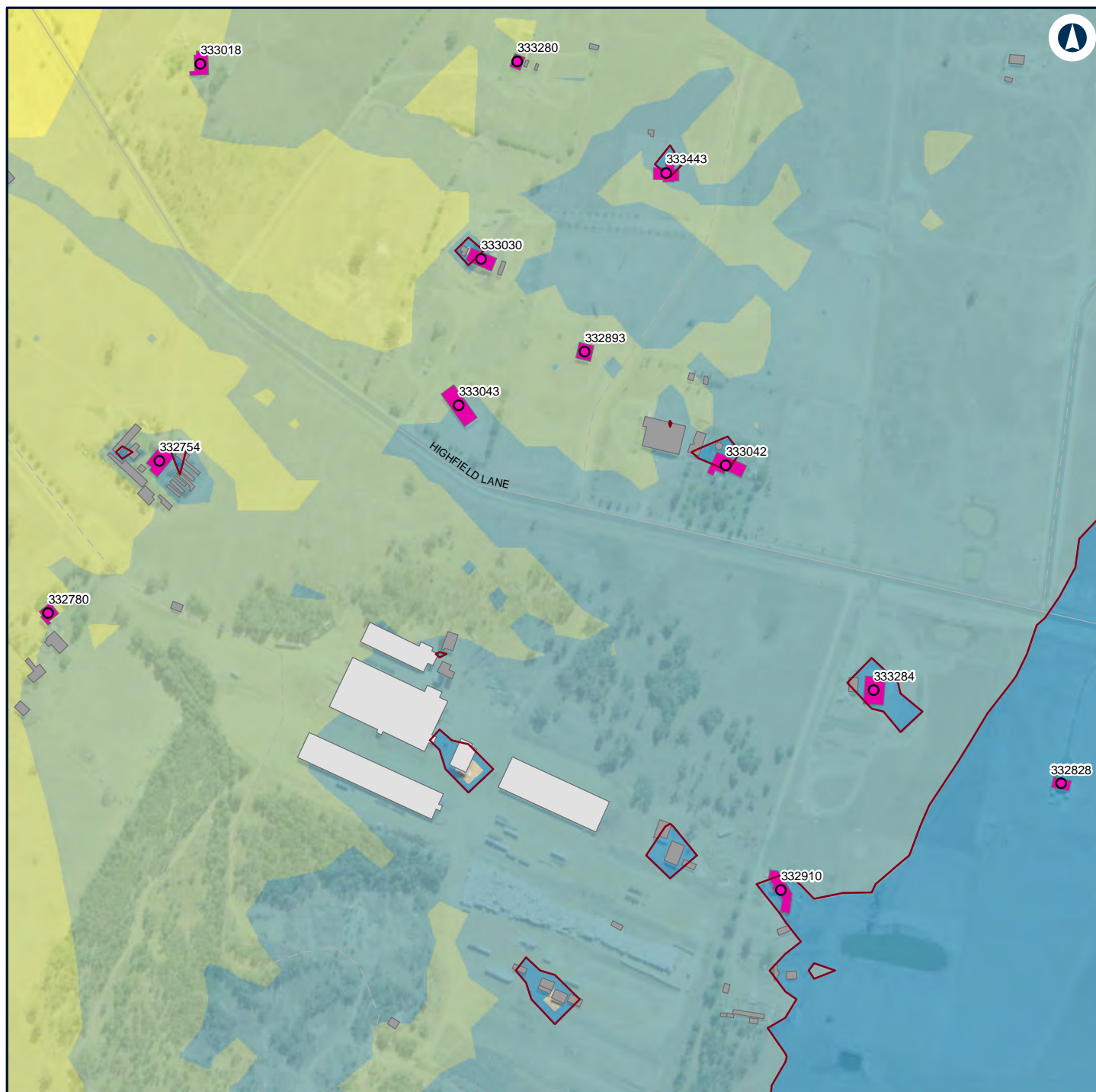

## LEGEND

### Structure type

- Residential
- Commercial/Industrial
- Other
- Residential

### Noise level (dBA L

Aeq 15 minute)

- 30 - 35
- 35 - 40
- 40 - 45
- 45 - 50
- 50 - 55

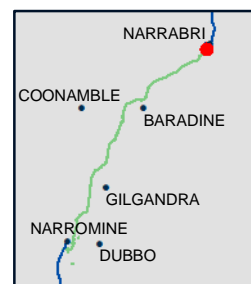

## NARROMINE TO NARRABRI

## Construction noise contours, Scenario ROAD03 - Road Earthworks

Appendix G - Page 251 of 304

0 0.1 0.2  
Km

Coordinate System: GDA 1994 MGA Zone 55

ARTC makes no representation or warranty and assumes no duty of care or other responsibility to any party as to the completeness, accuracy or suitability of the information contained in this GIS map. The GIS map has been prepared from material provided to ARTC by an external source and ARTC has not taken any steps to verify the completeness, accuracy or suitability of that material.

ARTC will not be responsible for any loss or damage suffered as a result of any person whatsoever placing reliance upon the information contained within this GIS map.

Date: 16/07/2020

Paper: A4

Author: GHD

Scale: 1:5,000

Data Sources: Basemap layers: NSWSS; All other layers: JacobsGHD

**INLAND RAIL** **ARTC**

The Australian Government is delivering Inland Rail through the Australian Rail Track Corporation (ARTC) in partnership with the private sector.



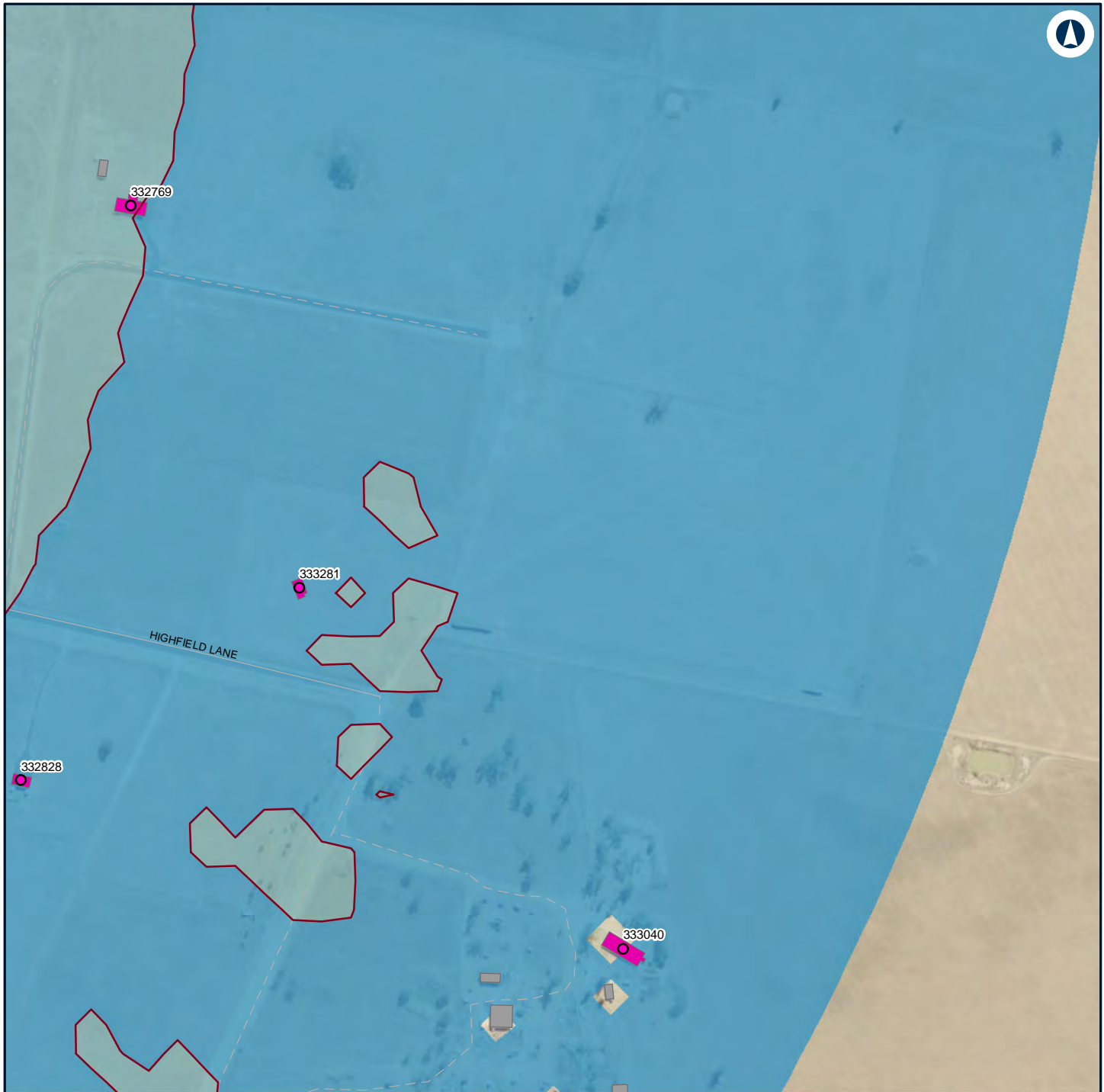

#### LEGEND

**Structure type** 35 - 40

Residential

Other

Residential

**Noise level (dBA L**

Aeq 15 minute)

30 - 35



#### NARROMINE TO NARRABRI

Construction noise contours, Scenario ROAD03 - Road Earthworks

Appendix G - Page 252 of 304

0 0.1 0.2  
Km

Coordinate System: GDA 1994 MGA Zone 55

ARTC makes no representation or warranty and assumes no duty of care or other responsibility to any party as to the completeness, accuracy or suitability of the information contained in this GIS map. The GIS map has been prepared from material provided to ARTC by an external source and ARTC has not taken any steps to verify the completeness, accuracy or suitability of that material.

ARTC will not be responsible for any loss or damage suffered as a result of any person whatsoever placing reliance upon the information contained within this GIS map.

Date: 16/07/2020

Paper: A4

Author: GHD

Scale: 1:5,000

Data Sources: Basemap layers: NSWSS; All other layers: JacobsGHD

**INLAND RAIL** **ARTC**

The Australian Government is delivering Inland Rail through the Australian Rail Track Corporation (ARTC) in partnership with the private sector.

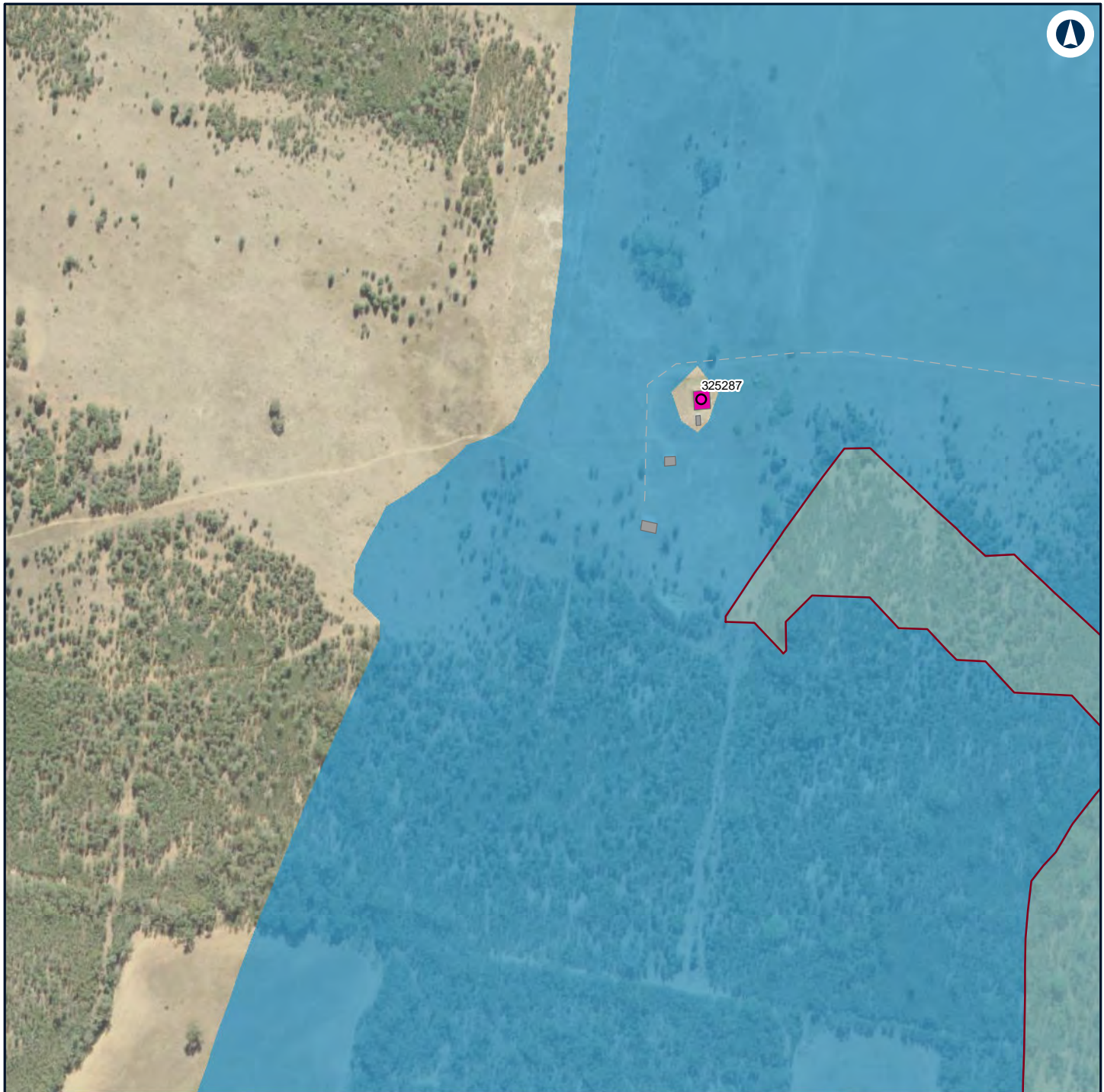

#### LEGEND

- Structure type**
- 35 - 40
  - Residential
  - Other
  - Residential
- Noise level (dBA L  
Aeq 15 minute)**
- 30 - 35



#### NARROMINE TO NARRABRI

Construction noise contours, Scenario ROAD03 - Road Earthworks

Appendix G - Page 253 of 304

0 0.1 0.2  
Km

Coordinate System: GDA 1994 MGA Zone 55

ARTC makes no representation or warranty and assumes no duty of care or other responsibility to any party as to the completeness, accuracy or suitability of the information contained in this GIS map. The GIS map has been prepared from material provided to ARTC by an external source and ARTC has not taken any steps to verify the completeness, accuracy or suitability of that material.

ARTC will not be responsible for any loss or damage suffered as a result of any person whatsoever placing reliance upon the information contained within this GIS map.

Date: 16/07/2020

Paper: A4

Author: GHD

Scale: 1:5,000

Data Sources: Basemap layers: NSWSS; All other layers: JacobsGHD

**INLAND  
RAIL** **ARTC**

The Australian Government is delivering Inland Rail through the Australian Rail Track Corporation (ARTC) in partnership with the private sector.



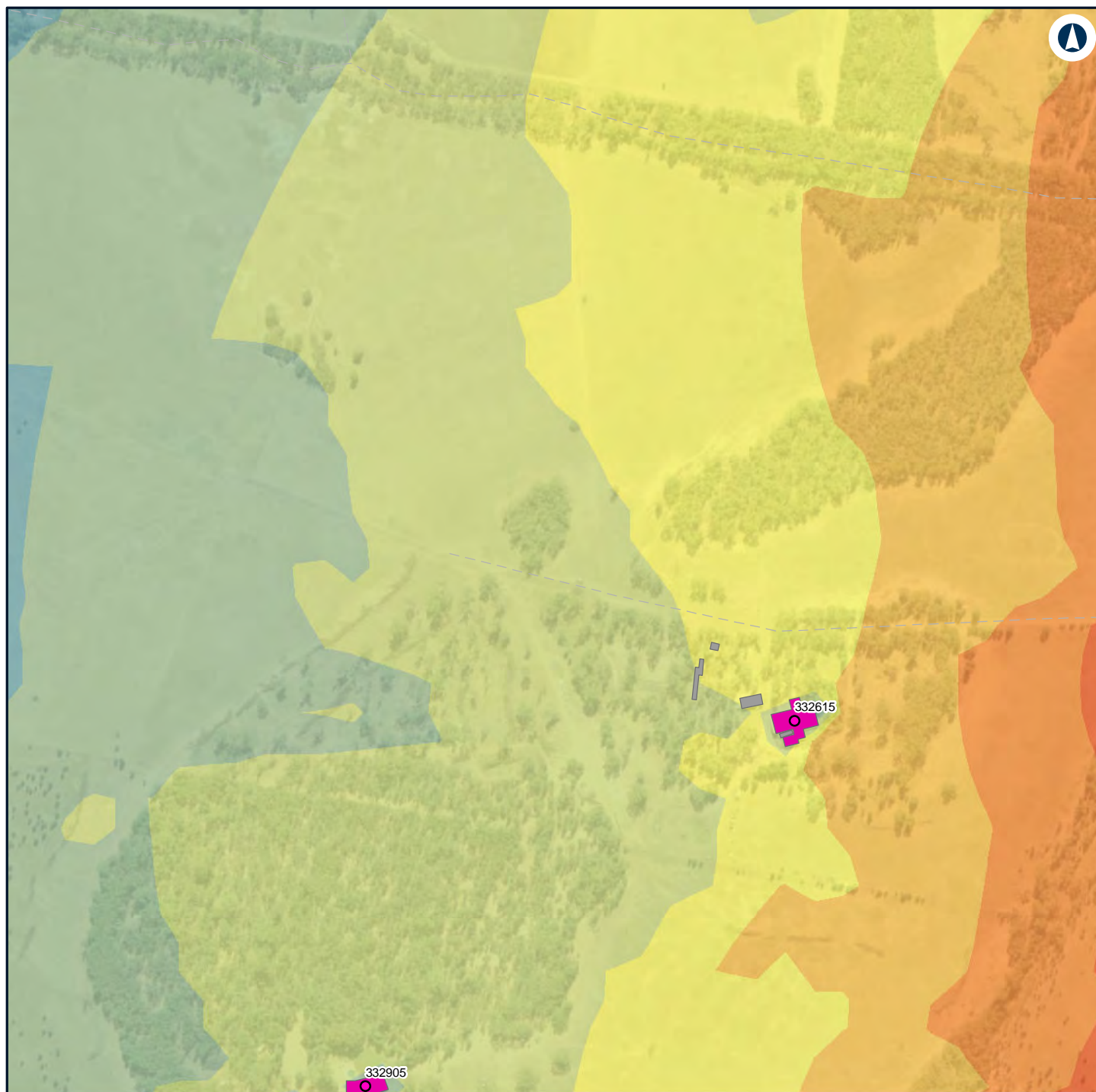

## LEGEND

<b>Structure type</b>		40 - 45
● Residential		45 - 50
■ Other		50 - 55
■ Residential		55 - 60
<b>Noise level (dBA L Aeq 15 minute)</b>		60 - 65
		65 - 70
		35 - 40

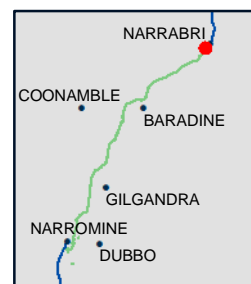

## NARROMINE TO NARRABRI

Construction noise contours, Scenario ROAD03 - Road Earthworks

Appendix G - Page 254 of 304

0 0.1 0.2 Km

Coordinate System: GDA 1994 MGA Zone 55

ARTC makes no representation or warranty and assumes no duty of care or other responsibility to any party as to the completeness, accuracy or suitability of the information contained in this GIS map. The GIS map has been prepared from material provided to ARTC by an external source and ARTC has not taken any steps to verify the completeness, accuracy or suitability of that material.

ARTC will not be responsible for any loss or damage suffered as a result of any person whatsoever placing reliance upon the information contained within this GIS map.

Date: 16/07/2020

Paper: A4

Author: GHD

Scale: 1:5,000

Data Sources: Basemap layers: NSWSS; All other layers: JacobsGHD

**INLAND RAIL** **ARTC**

The Australian Government is delivering Inland Rail through the Australian Rail Track Corporation (ARTC) in partnership with the private sector.

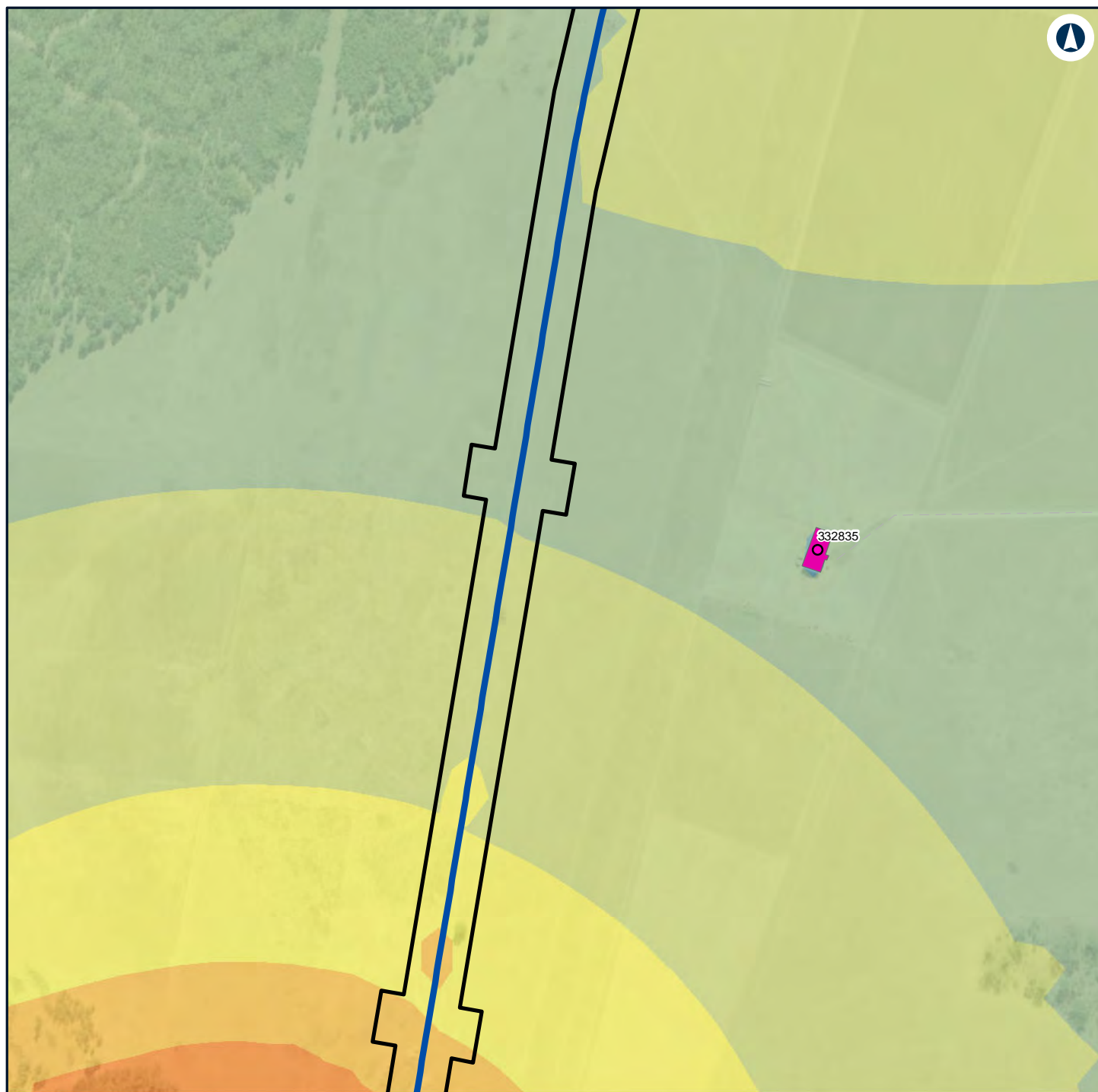

#### LEGEND

Alignment

Construction footprint

#### Structure type

Residential

Residential

Noise level (dBA L Aeq 15 minute)

35 - 40

40 - 45

45 - 50

50 - 55

55 - 60

60 - 65

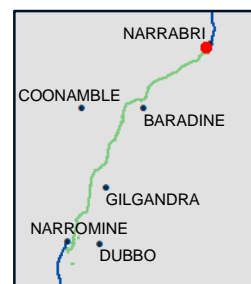

#### NARROMINE TO NARRABRI

#### Construction noise contours, Scenario ROAD03 - Road Earthworks

Appendix G - Page 255 of 304

0 0.1 0.2 Km

Coordinate System: GDA 1994 MGA Zone 55

ARTC makes no representation or warranty and assumes no duty of care or other responsibility to any party as to the completeness, accuracy or suitability of the information contained in this GIS map. The GIS map has been prepared from material provided to ARTC by an external source and ARTC has not taken any steps to verify the completeness, accuracy or suitability of that material.

ARTC will not be responsible for any loss or damage suffered as a result of any person whatsoever placing reliance upon the information contained within this GIS map.

Date: 16/07/2020

Paper: A4

Author: GHD

Scale: 1:5,000

Data Sources: Basemap layers: NSWSS; All other layers: JacobsGHD

**INLAND RAIL** **ARTC**

The Australian Government is delivering Inland Rail through the Australian Rail Track Corporation (ARTC) in partnership with the private sector.



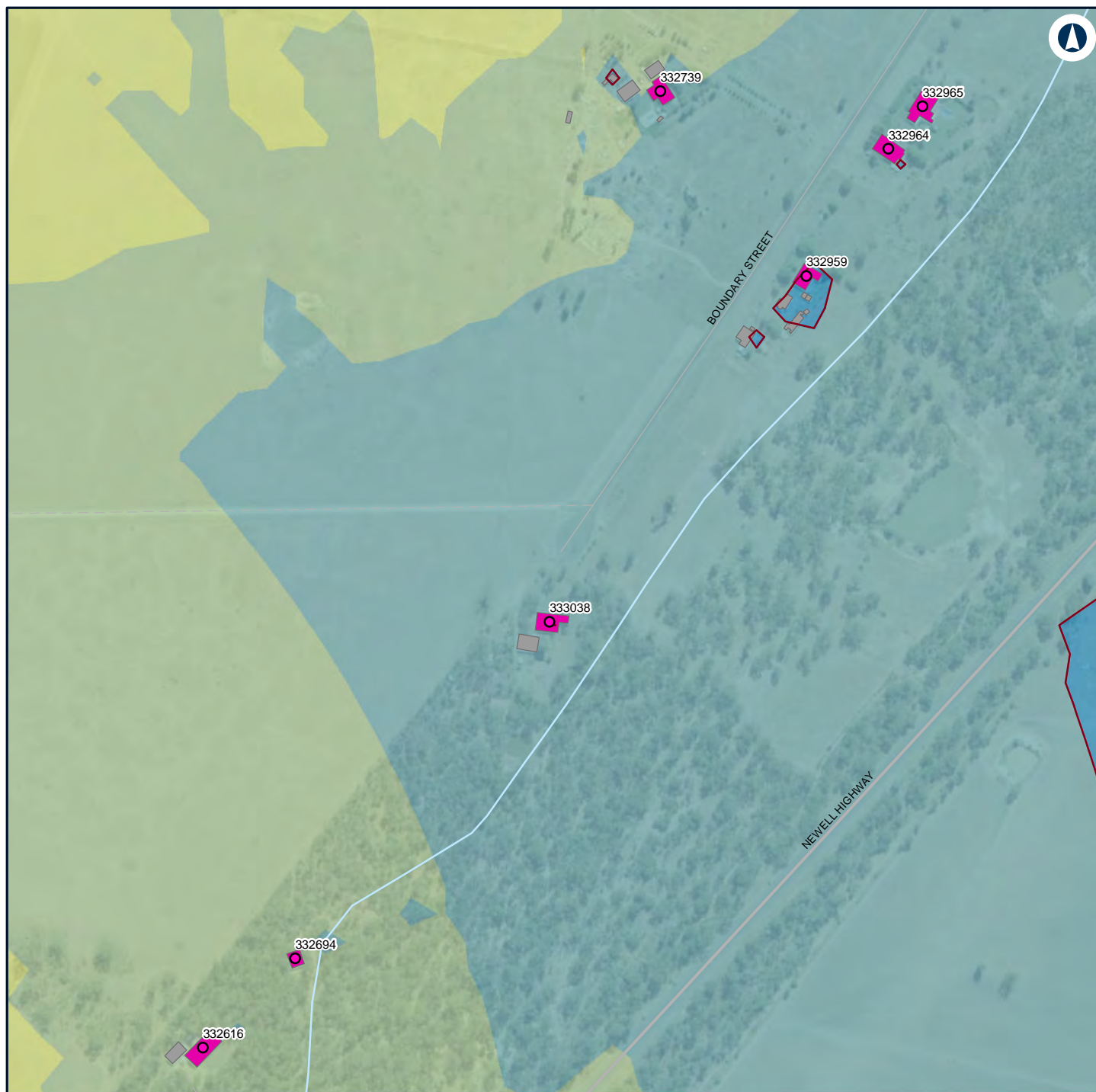

## LEGEND

<b>Structure type</b>	35 - 40
● Residential	40 - 45
■ Other	45 - 50
■ Residential	
<b>Noise level (dBA L Aeq 15 minute)</b>	
■	30 - 35

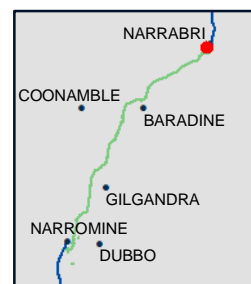

## NARROMINE TO NARRABRI

## Construction noise contours, Scenario ROAD03 - Road Earthworks

Appendix G - Page 256 of 304

0 0.1 0.2  
Km

Coordinate System: GDA 1994 MGA Zone 55

ARTC makes no representation or warranty and assumes no duty of care or other responsibility to any party as to the completeness, accuracy or suitability of the information contained in this GIS map. The GIS map has been prepared from material provided to ARTC by an external source and ARTC has not taken any steps to verify the completeness, accuracy or suitability of that material.

ARTC will not be responsible for any loss or damage suffered as a result of any person whatsoever placing reliance upon the information contained within this GIS map.

Date: 16/07/2020

Paper: A4

Author: GHD

Scale: 1:5,000

Data Sources: Basemap layers: NSWSS; All other layers: JacobsGHD

**INLAND RAIL** **ARTC**

The Australian Government is delivering Inland Rail through the Australian Rail Track Corporation (ARTC) in partnership with the private sector.



## LEGEND

**Structure type** 35 - 40

Residential

Other

Residential

**Noise level (dBA L**

Aeq 15 minute)

30 - 35

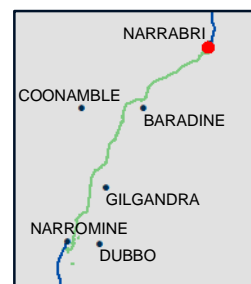

## NARROMINE TO NARRABRI

Construction noise contours, Scenario ROAD03 - Road Earthworks

Appendix G - Page 257 of 304

0 0.1 0.2  
Km

Coordinate System: GDA 1994 MGA Zone 55

ARTC makes no representation or warranty and assumes no duty of care or other responsibility to any party as to the completeness, accuracy or suitability of the information contained in this GIS map. The GIS map has been prepared from material provided to ARTC by an external source and ARTC has not taken any steps to verify the completeness, accuracy or suitability of that material.

ARTC will not be responsible for any loss or damage suffered as a result of any person whatsoever placing reliance upon the information contained within this GIS map.

Date: 16/07/2020

Paper: A4

Author: GHD

Scale: 1:5,000

Data Sources: Basemap layers: NSWSS; All other layers: JacobsGHD

**INLAND  
RAIL** **ARTC**

The Australian Government is delivering Inland Rail through the Australian Rail Track Corporation (ARTC) in partnership with the private sector.





## LEGEND

### Structure type

- Residential
- Other
- Residential

### Noise level (dBA L

Aeq 15 minute)

30 - 35

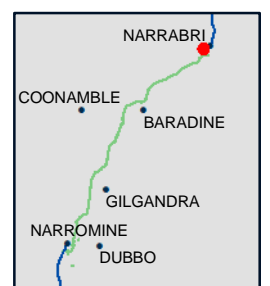

## NARROMINE TO NARRABRI

## Construction noise contours, Scenario ROAD03 - Road Earthworks

Appendix G - Page 258 of 304

0 0.1 0.2  
Km

Coordinate System: GDA 1994 MGA Zone 55

ARTC makes no representation or warranty and assumes no duty of care or other responsibility to any party as to the completeness, accuracy or suitability of the information contained in this GIS map. The GIS map has been prepared from material provided to ARTC by an external source and ARTC has not taken any steps to verify the completeness, accuracy or suitability of that material.

ARTC will not be responsible for any loss or damage suffered as a result of any person whatsoever placing reliance upon the information contained within this GIS map.

Date: 16/07/2020

Paper: A4

Author: GHD

Scale: 1:5,000

Data Sources: Basemap layers: NSWSS; All other layers: JacobsGHD

**INLAND RAIL** **ARTC**

The Australian Government is delivering Inland Rail through the Australian Rail Track Corporation (ARTC) in partnership with the private sector.



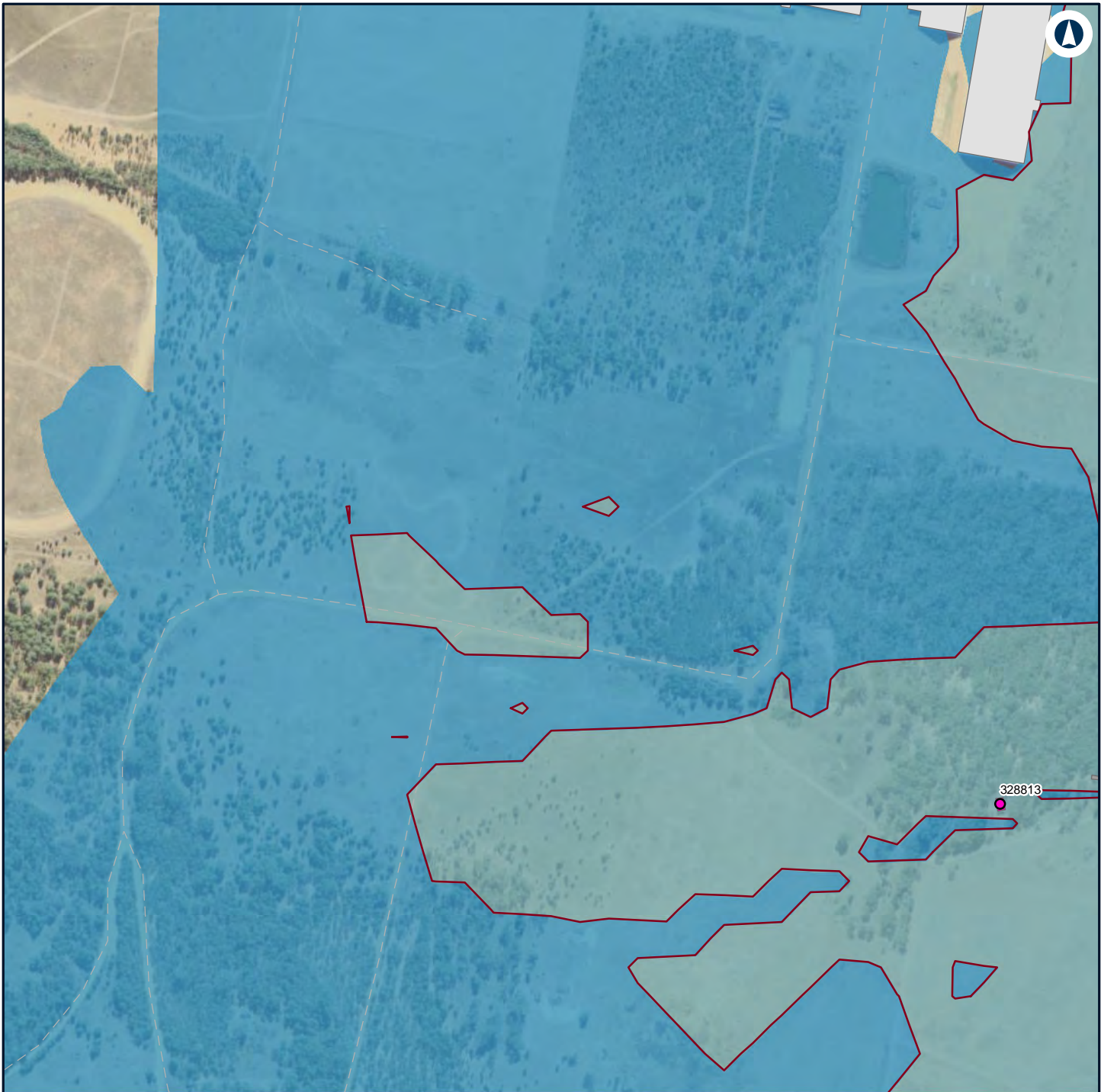

# LEGEND

## Structure type

- Residential
- Commercial/Industrial
- Other
- Residential

## Noise level (dBA L

Aeq 15 minute)

- 30 - 35
- 35 - 40



## NARROMINE TO NARRABRI

## Construction noise contours, Scenario ROAD03 - Road Earthworks

Appendix G - Page 259 of 304

0 0.1 0.2  
Km

Coordinate System: GDA 1994 MGA Zone 55

ARTC makes no representation or warranty and assumes no duty of care or other responsibility to any party as to the completeness, accuracy or suitability of the information contained in this GIS map. The GIS map has been prepared from material provided to ARTC by an external source and ARTC has not taken any steps to verify the completeness, accuracy or suitability of that material.

ARTC will not be responsible for any loss or damage suffered as a result of any person whatsoever placing reliance upon the information contained within this GIS map.

Date: 16/07/2020

Paper: A4

Author: GHD

Scale: 1:5,000

Data Sources: Basemap layers: NSWSS; All other layers: JacobsGHD

**INLAND RAIL** **ARTC**

The Australian Government is delivering Inland Rail through the Australian Rail Track Corporation (ARTC) in partnership with the private sector.



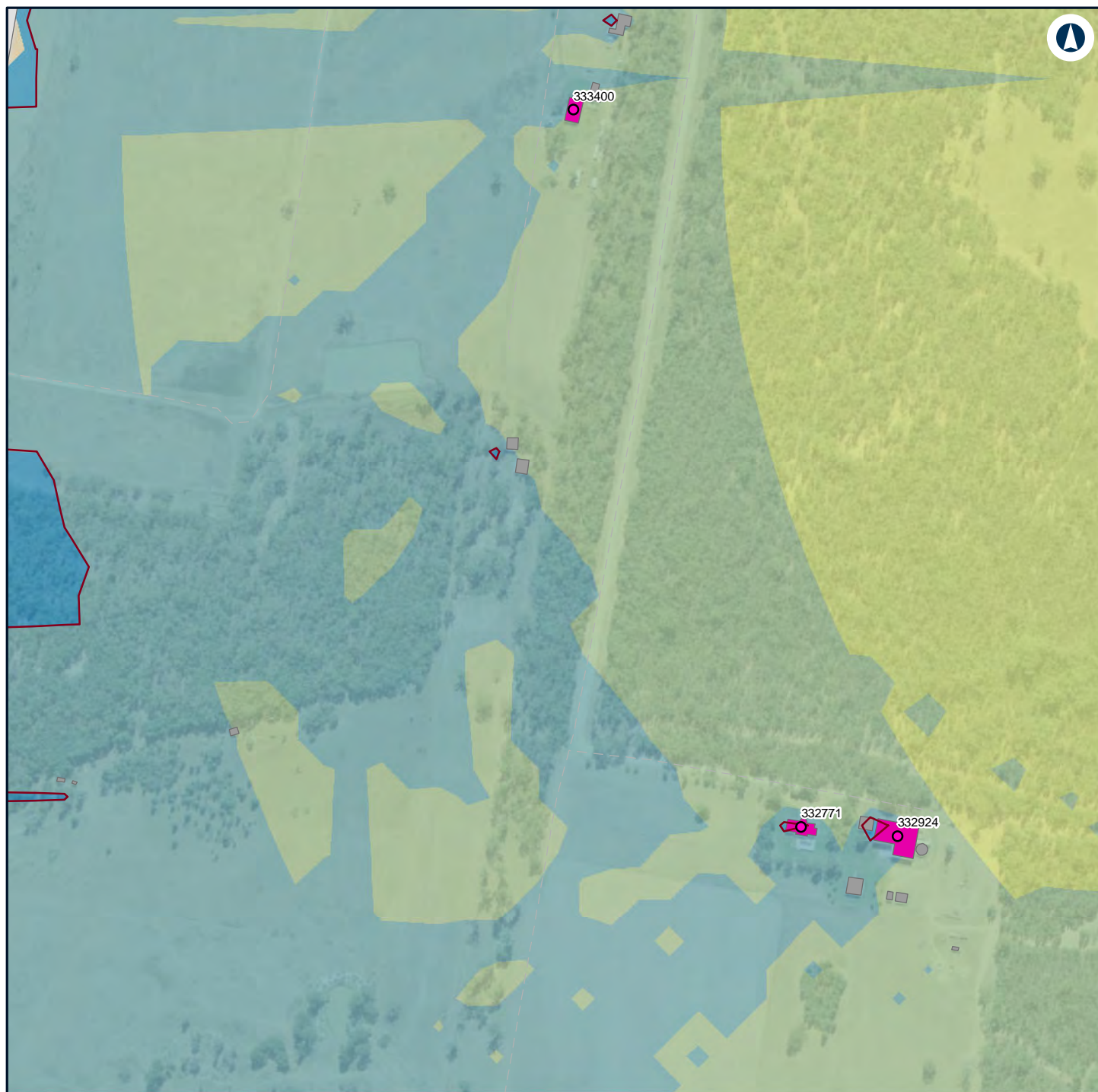

## LEGEND

### Structure type

- Residential
- Commercial/Industrial
- Other
- Residential

### Noise level (dBA L

Aeq 15 minute)

- 30 - 35
- 35 - 40
- 40 - 45
- 45 - 50

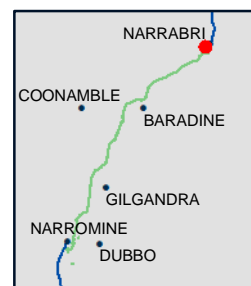

## NARROMINE TO NARRABRI

## Construction noise contours, Scenario ROAD03 - Road Earthworks

Appendix G - Page 260 of 304

0 0.1 0.2  
Km

Coordinate System: GDA 1994 MGA Zone 55

ARTC makes no representation or warranty and assumes no duty of care or other responsibility to any party as to the completeness, accuracy or suitability of the information contained in this GIS map. The GIS map has been prepared from material provided to ARTC by an external source and ARTC has not taken any steps to verify the completeness, accuracy or suitability of that material.

ARTC will not be responsible for any loss or damage suffered as a result of any person whatsoever placing reliance upon the information contained within this GIS map.

Date: 16/07/2020

Paper: A4

Author: GHD

Scale: 1:5,000

Data Sources: Basemap layers: NSWSS; All other layers: JacobsGHD

**INLAND RAIL** **ARTC**

The Australian Government is delivering Inland Rail through the Australian Rail Track Corporation (ARTC) in partnership with the private sector.

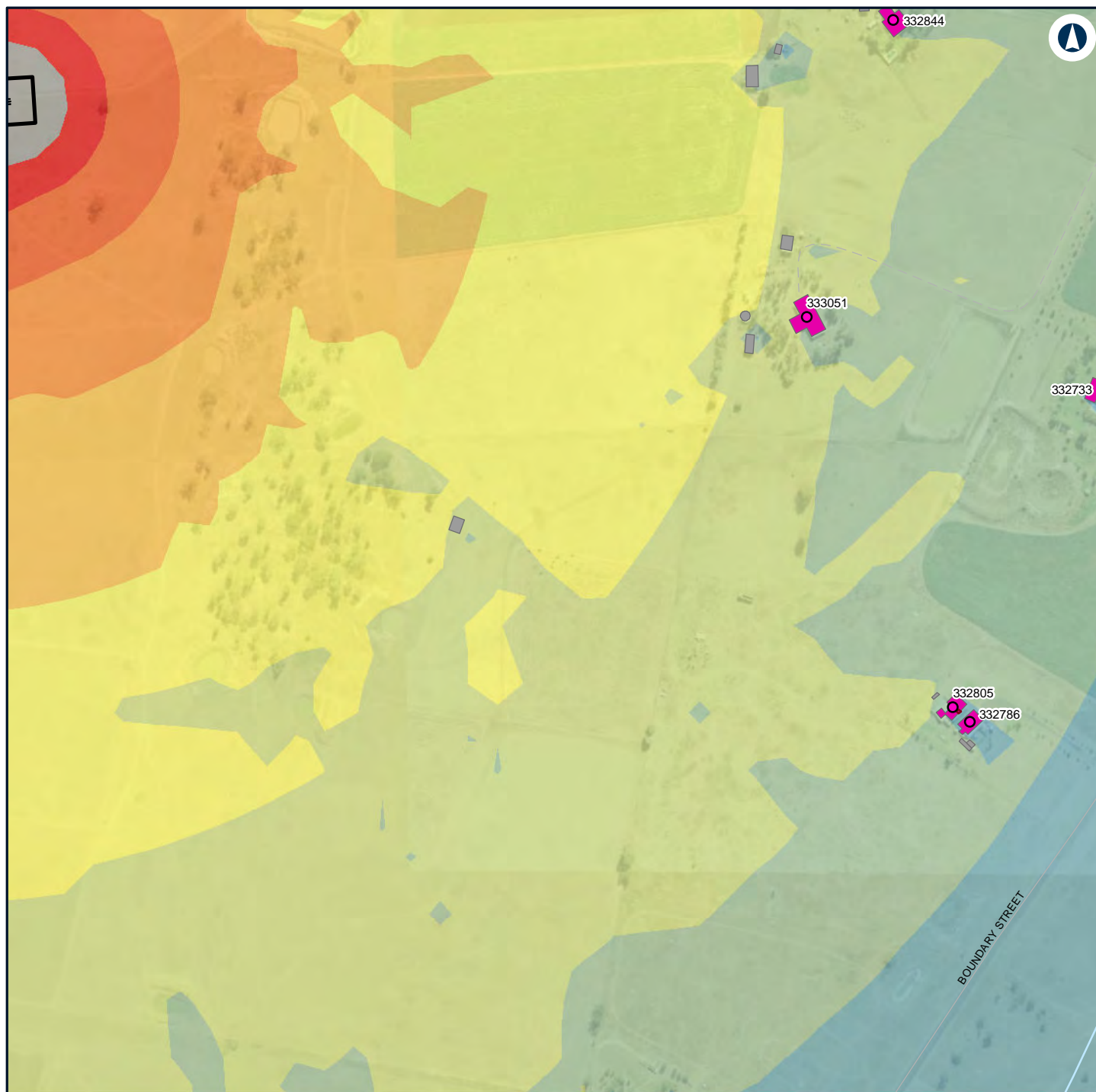

## LEGEND

— Road design string	<b>Noise level (dBA L Aeq 15 minute)</b>	60 - 65
□ Construction footprint	35 - 40	65 - 70
<b>Structure type</b>	40 - 45	70 - 75
● Residential	45 - 50	> 75
■ Other	50 - 55	
■ Residential	55 - 60	

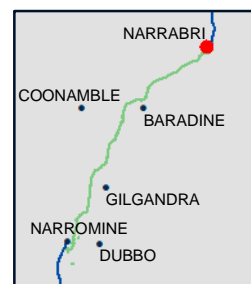

## NARROMINE TO NARRABRI

## Construction noise contours, Scenario ROAD03 - Road Earthworks

Appendix G - Page 261 of 304

0 0.1 0.2  
Km

Coordinate System: GDA 1994 MGA Zone 55

ARTC makes no representation or warranty and assumes no duty of care or other responsibility to any party as to the completeness, accuracy or suitability of the information contained in this GIS map. The GIS map has been prepared from material provided to ARTC by an external source and ARTC has not taken any steps to verify the completeness, accuracy or suitability of that material.

ARTC will not be responsible for any loss or damage suffered as a result of any person whatsoever placing reliance upon the information contained within this GIS map.

Date: 16/07/2020

Paper: A4

Author: GHD

Scale: 1:5,000

Data Sources: Basemap layers: NSWSS; All other layers: JacobsGHD

**INLAND RAIL** **ARTC**

The Australian Government is delivering Inland Rail through the Australian Rail Track Corporation (ARTC) in partnership with the private sector.





## LEGEND

<b>Structure type</b>	35 - 40
Residential	40 - 45
Other	
Residential	
<b>Noise level (dBA L)</b>	
Aeq 15 minute)	
30 - 35	

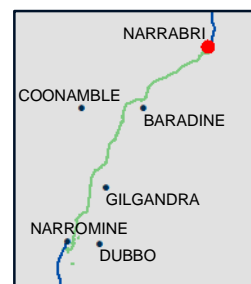

## NARROMINE TO NARRABRI

## Construction noise contours, Scenario ROAD03 - Road Earthworks

Appendix G - Page 262 of 304

0 0.1 0.2  
Km

Coordinate System: GDA 1994 MGA Zone 55

ARTC makes no representation or warranty and assumes no duty of care or other responsibility to any party as to the completeness, accuracy or suitability of the information contained in this GIS map. The GIS map has been prepared from material provided to ARTC by an external source and ARTC has not taken any steps to verify the completeness, accuracy or suitability of that material.

ARTC will not be responsible for any loss or damage suffered as a result of any person whatsoever placing reliance upon the information contained within this GIS map.

Date: 16/07/2020

Paper: A4

Author: GHD

Scale: 1:5,000

Data Sources: Basemap layers: NSWSS; All other layers: JacobsGHD

**INLAND RAIL** **ARTC**

The Australian Government is delivering Inland Rail through the Australian Rail Track Corporation (ARTC) in partnership with the private sector.

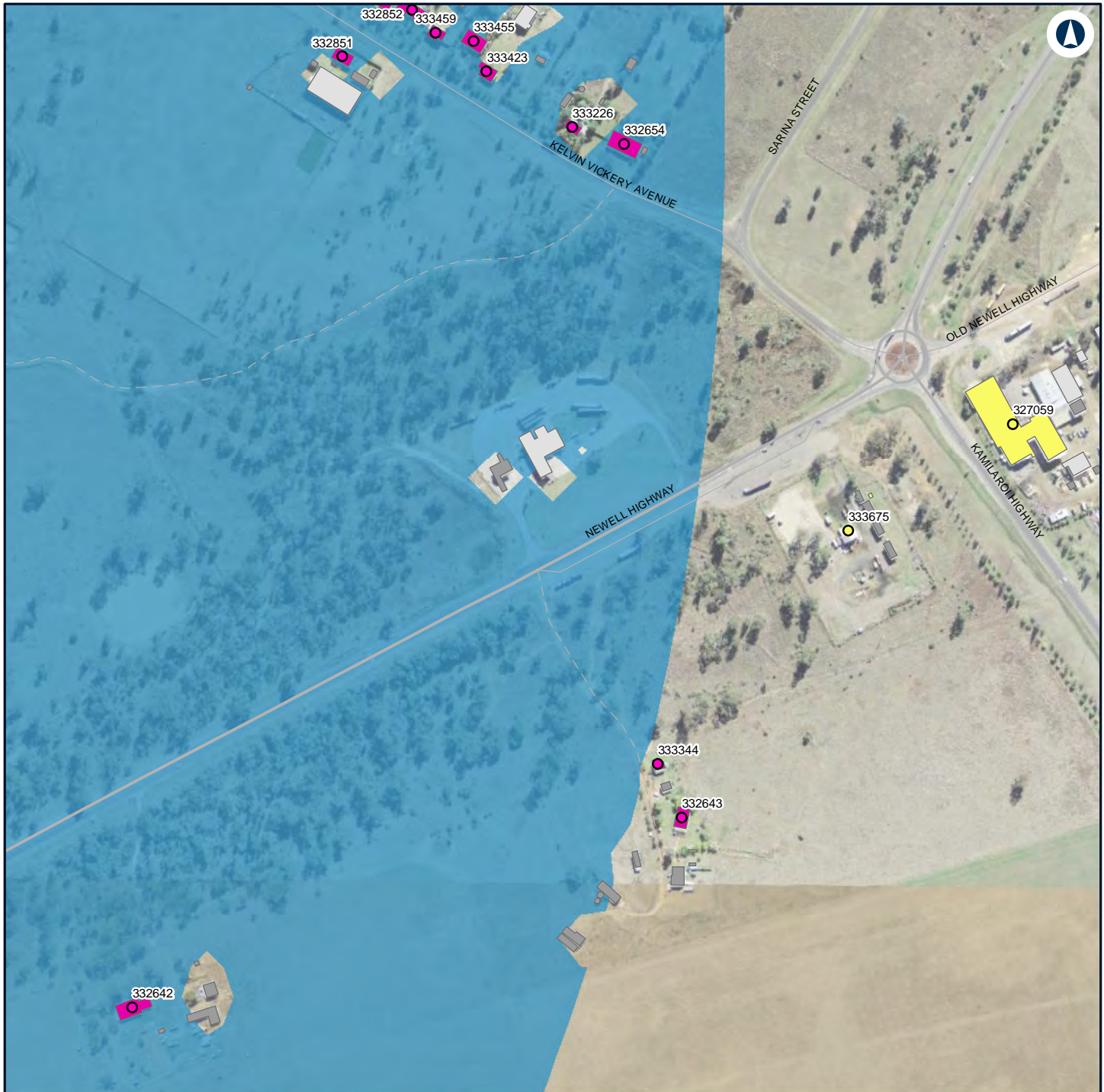

#### LEGEND

##### Structure type

- Community
- Residential
- Commercial/Industrial
- Community
- Other

Residential

**Noise level (dBA L  
Aeq 15 minute)**

30 - 35



#### NARROMINE TO NARRABRI

#### Construction noise contours, Scenario ROAD03 - Road Earthworks

Appendix G - Page 263 of 304

0 0.1 0.2  
Km

Coordinate System: GDA 1994 MGA Zone 55

ARTC makes no representation or warranty and assumes no duty of care or other responsibility to any party as to the completeness, accuracy or suitability of the information contained in this GIS map. The GIS map has been prepared from material provided to ARTC by an external source and ARTC has not taken any steps to verify the completeness, accuracy or suitability of that material.

ARTC will not be responsible for any loss or damage suffered as a result of any person whatsoever placing reliance upon the information contained within this GIS map.

Date: 16/07/2020

Paper: A4

Author: GHD

Scale: 1:5,000

Data Sources: Basemap layers: NSWSS; All other layers: JacobsGHD

**INLAND RAIL** **ARTC**

The Australian Government is delivering Inland Rail through the Australian Rail Track Corporation (ARTC) in partnership with the private sector.



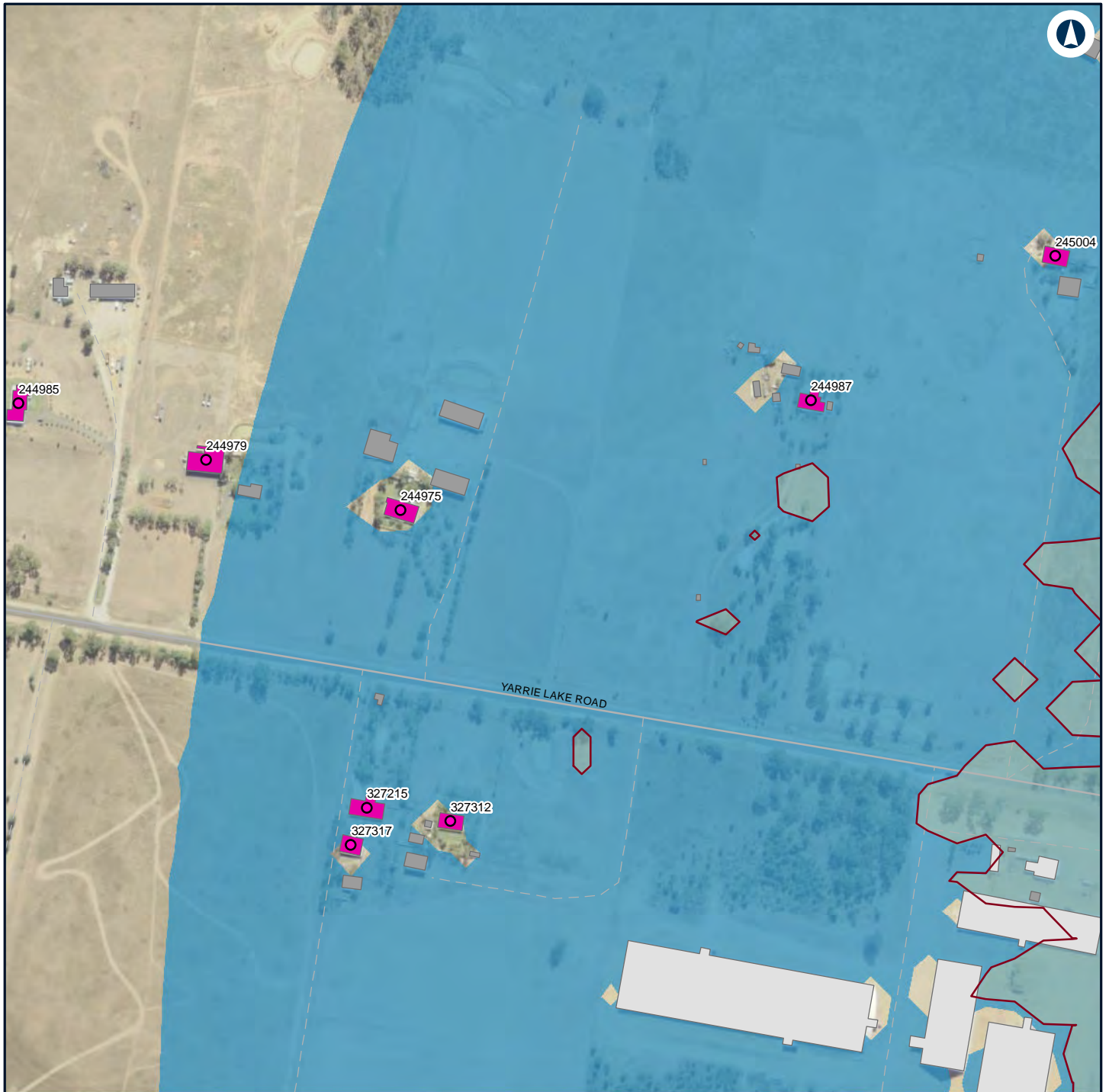

## LEGEND

### Structure type

- Residential
- Commercial/Industrial
- Other
- Residential

### Noise level (dBA L

Aeq 15 minute)

- 30 - 35
- 35 - 40



## NARROMINE TO NARRABRI

## Construction noise contours, Scenario ROAD03 - Road Earthworks

Appendix G - Page 264 of 304

0 0.1 0.2  
Km

Coordinate System: GDA 1994 MGA Zone 55

ARTC makes no representation or warranty and assumes no duty of care or other responsibility to any party as to the completeness, accuracy or suitability of the information contained in this GIS map. The GIS map has been prepared from material provided to ARTC by an external source and ARTC has not taken any steps to verify the completeness, accuracy or suitability of that material.

ARTC will not be responsible for any loss or damage suffered as a result of any person whatsoever placing reliance upon the information contained within this GIS map.

Date: 16/07/2020

Paper: A4

Author: GHD

Scale: 1:5,000

Data Sources: Basemap layers: NSWSS; All other layers: JacobsGHD

**INLAND RAIL** **ARTC**

The Australian Government is delivering Inland Rail through the Australian Rail Track Corporation (ARTC) in partnership with the private sector.

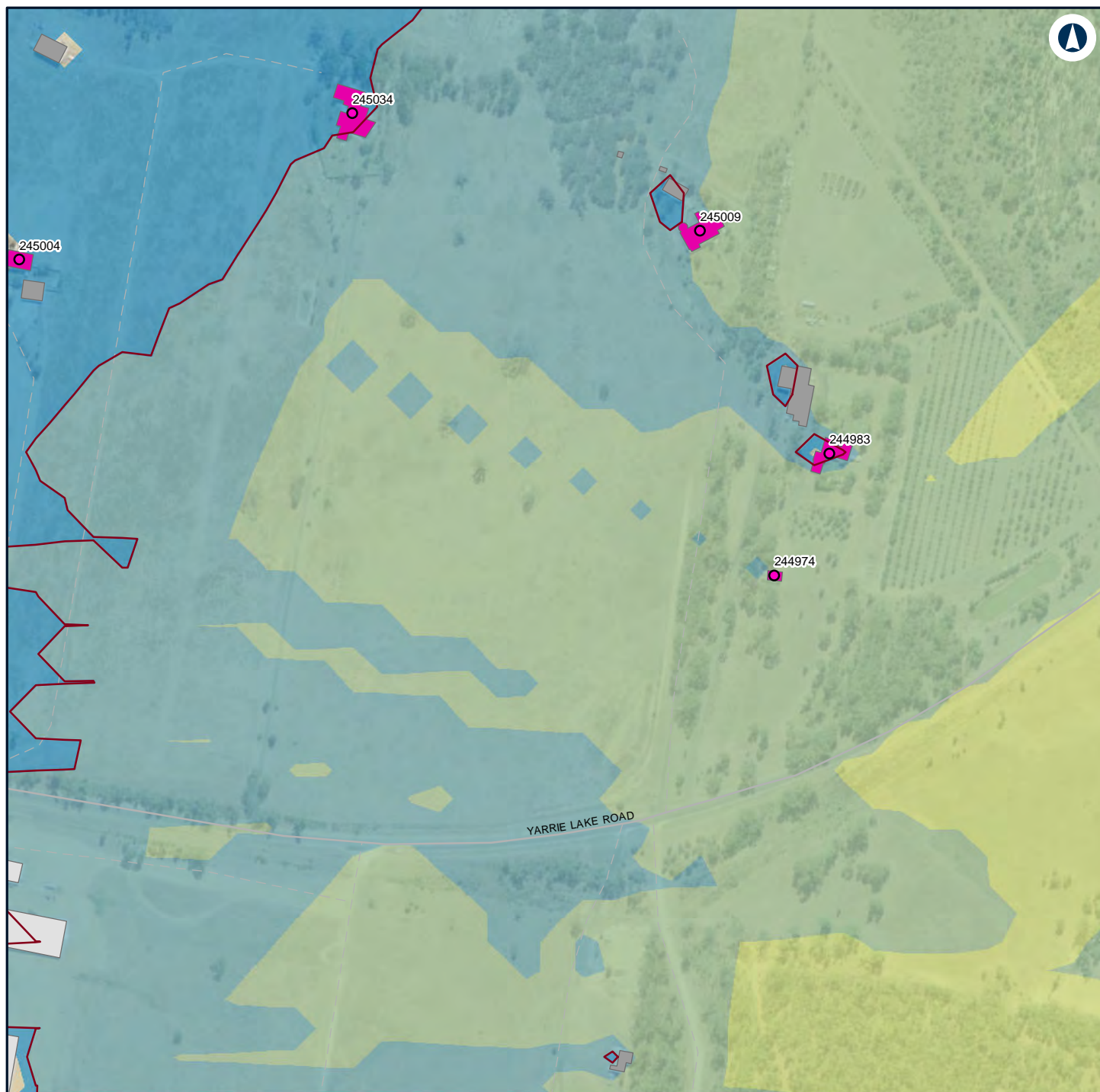

## LEGEND

### Structure type

- Residential
- Commercial/Industrial
- Other
- Residential

### Noise level (dBA L

Aeq 15 minute)

- 30 - 35
- 35 - 40
- 40 - 45
- 45 - 50

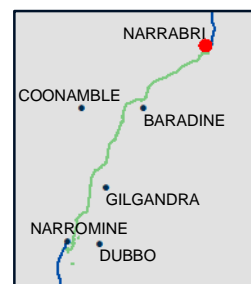

## NARROMINE TO NARRABRI

## Construction noise contours, Scenario ROAD03 - Road Earthworks

Appendix G - Page 265 of 304

0 0.1 0.2  
Km

Coordinate System: GDA 1994 MGA Zone 55

ARTC makes no representation or warranty and assumes no duty of care or other responsibility to any party as to the completeness, accuracy or suitability of the information contained in this GIS map. The GIS map has been prepared from material provided to ARTC by an external source and ARTC has not taken any steps to verify the completeness, accuracy or suitability of that material.

ARTC will not be responsible for any loss or damage suffered as a result of any person whatsoever placing reliance upon the information contained within this GIS map.

Date: 16/07/2020

Paper: A4

Author: GHD

Scale: 1:5,000

Data Sources: Basemap layers: NSWSS; All other layers: JacobsGHD

**INLAND RAIL** **ARTC**

The Australian Government is delivering Inland Rail through the Australian Rail Track Corporation (ARTC) in partnership with the private sector.



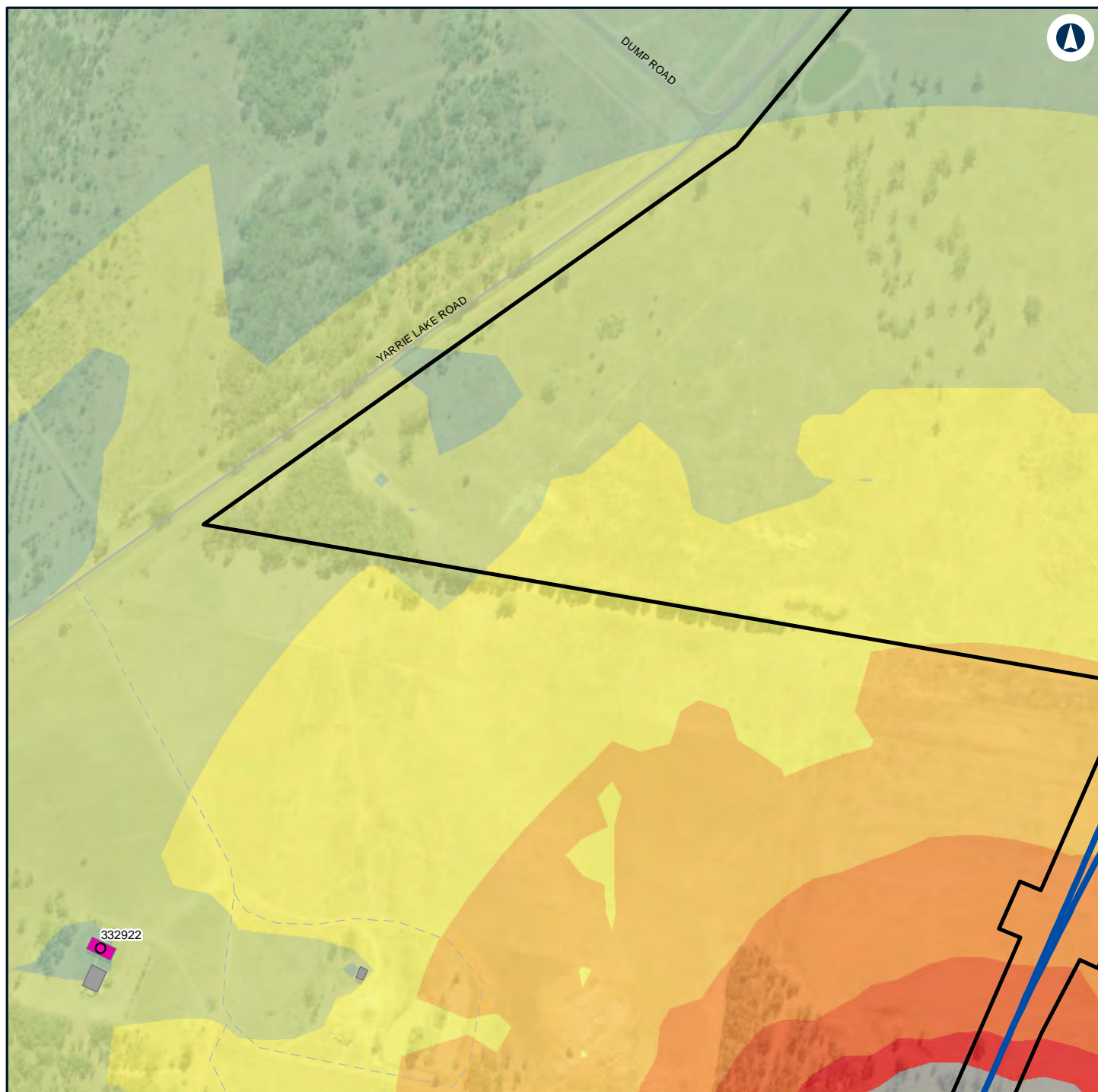

#### LEGEND

Alignment

Construction footprint

#### Structure type

Residential

Other

Residential

Noise level (dBA L Aeq 15 minute)

40 - 45

45 - 50

50 - 55

55 - 60

60 - 65

65 - 70

70 - 75

> 75

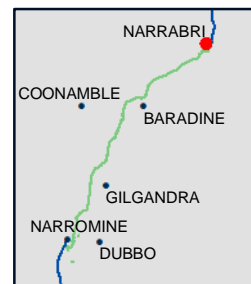

#### NARROMINE TO NARRABRI

Construction noise contours, Scenario ROAD03 - Road Earthworks

Appendix G - Page 266 of 304

0 0.1 0.2 Km

Coordinate System: GDA 1994 MGA Zone 55

ARTC makes no representation or warranty and assumes no duty of care or other responsibility to any party as to the completeness, accuracy or suitability of the information contained in this GIS map. The GIS map has been prepared from material provided to ARTC by an external source and ARTC has not taken any steps to verify the completeness, accuracy or suitability of that material.

ARTC will not be responsible for any loss or damage suffered as a result of any person whatsoever placing reliance upon the information contained within this GIS map.

Date: 16/07/2020

Paper: A4

Author: GHD

Scale: 1:5,000

Data Sources: Basemap layers: NSWSS; All other layers: JacobsGHD

**INLAND RAIL** **ARTC**

The Australian Government is delivering Inland Rail through the Australian Rail Track Corporation (ARTC) in partnership with the private sector.

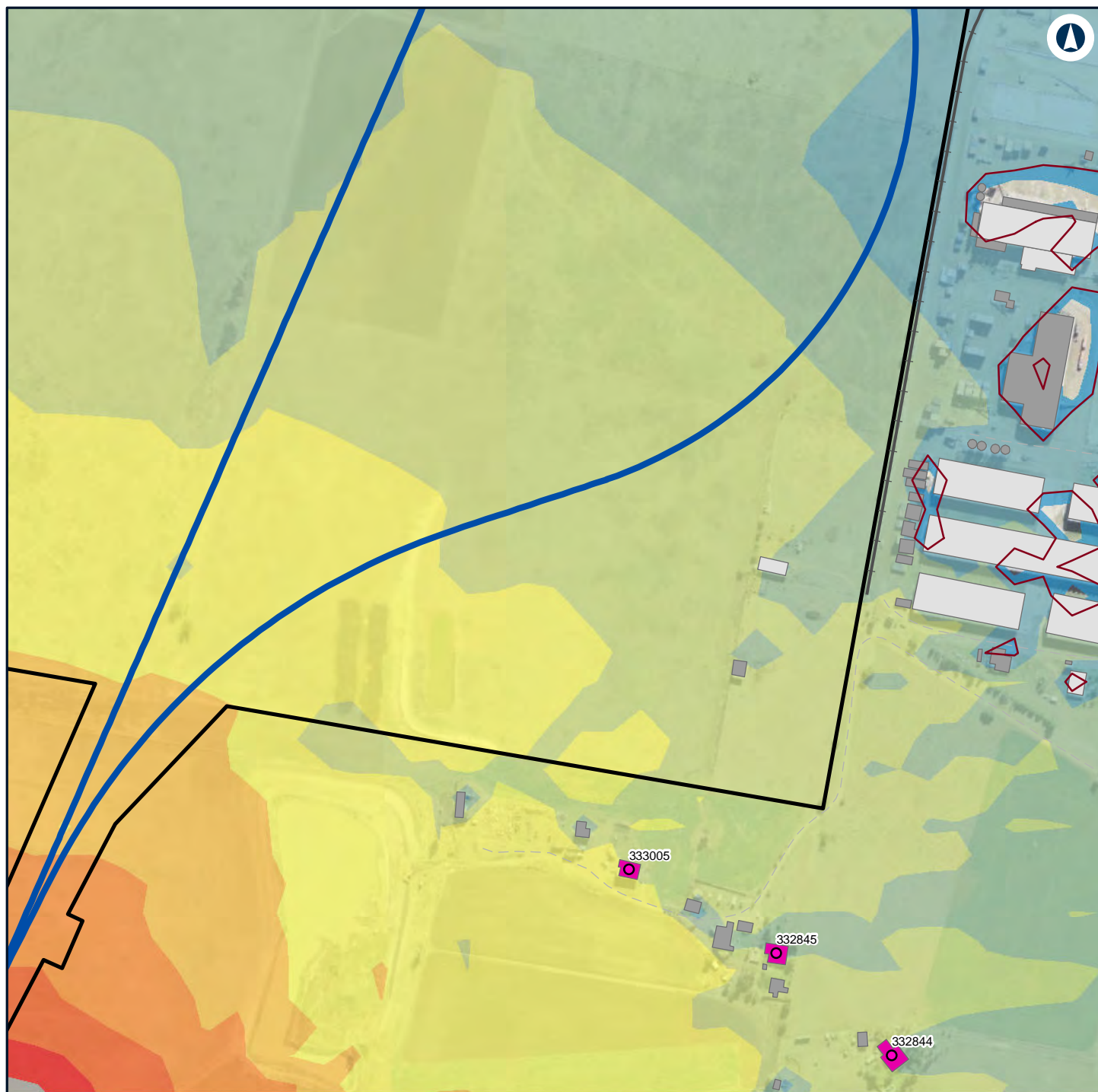

#### LEGEND

Alignment	Residential	50 - 55
Construction footprint	<b>Noise level (dBA L Aeq 15 minute)</b>	55 - 60
<b>Structure type</b>	30 - 35	60 - 65
Residential	35 - 40	65 - 70
Commercial/Industrial	40 - 45	70 - 75
Other	45 - 50	> 75

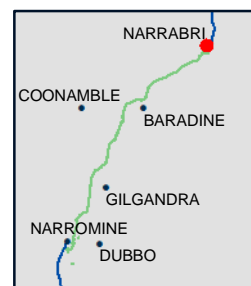

#### NARROMINE TO NARRABRI

#### Construction noise contours, Scenario ROAD03 - Road Earthworks

Appendix G - Page 267 of 304

0 0.1 0.2  
Km

Coordinate System: GDA 1994 MGA Zone 55

ARTC makes no representation or warranty and assumes no duty of care or other responsibility to any party as to the completeness, accuracy or suitability of the information contained in this GIS map. The GIS map has been prepared from material provided to ARTC by an external source and ARTC has not taken any steps to verify the completeness, accuracy or suitability of that material.

ARTC will not be responsible for any loss or damage suffered as a result of any person whatsoever placing reliance upon the information contained within this GIS map.

Date: 16/07/2020

Paper: A4

Author: GHD

Scale: 1:5,000

Data Sources: Basemap layers: NSWSS; All other layers: JacobsGHD

**INLAND RAIL** **ARTC**

The Australian Government is delivering Inland Rail through the Australian Rail Track Corporation (ARTC) in partnership with the private sector.









## LEGEND

### Structure type

- Active recreation
- Community
- Residential
- Worship
- Commercial/Industrial
- Community
- Other
- Residential
- Worship

### Noise level (dB A L

Aeq 15 minute)

30 - 35



## NARROMINE TO NARRABRI

## Construction noise contours, Scenario ROAD03 - Road Earthworks

Appendix G - Page 269 of 304

0 0.1 0.2 Km

Coordinate System: GDA 1994 MGA Zone 55

ARTC makes no representation or warranty and assumes no duty of care or other responsibility to any party as to the completeness, accuracy or suitability of the information contained in this GIS map. The GIS map has been prepared from material provided to ARTC by an external source and ARTC has not taken any steps to verify the completeness, accuracy or suitability of that material.

ARTC will not be responsible for any loss or damage suffered as a result of any person whatsoever placing reliance upon the information contained within this GIS map.

Date: 16/07/2020

Paper: A4

Author: GHD

Scale: 1:5,000

Data Sources: Basemap layers: NSWSS; All other layers: JacobsGHD

**INLAND RAIL** **ARTC**

The Australian Government is delivering Inland Rail through the Australian Rail Track Corporation (ARTC) in partnership with the private sector.



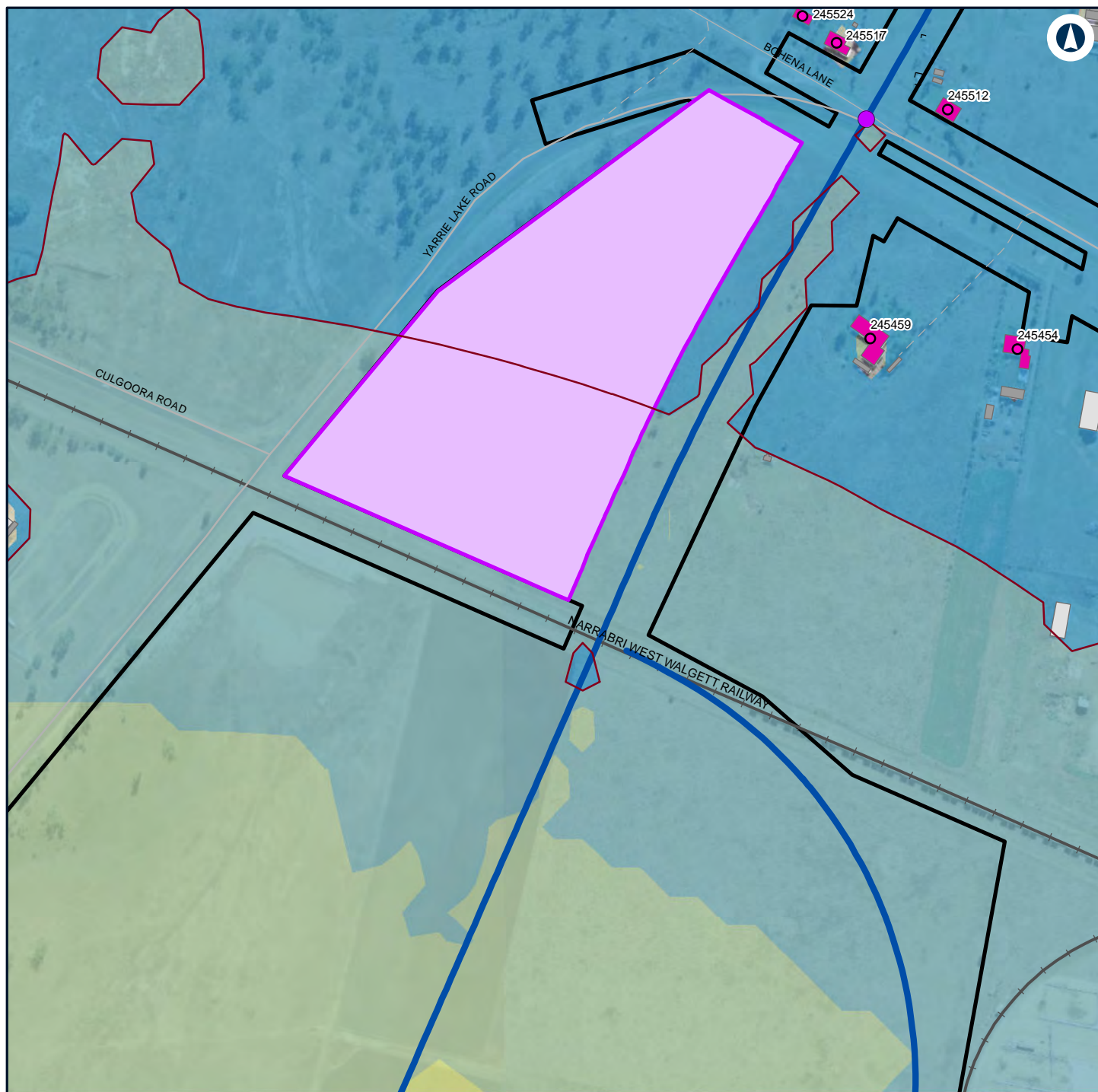

# LEGEND

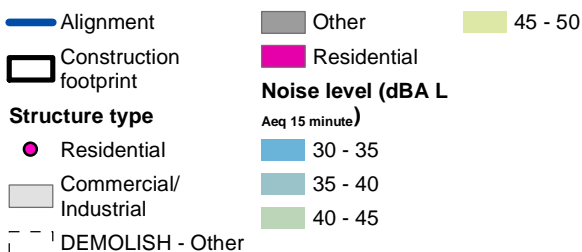

Noise level (dBA L  
Aeq 15 minute)

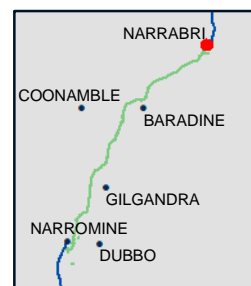

## NARRABRI TO NARRABRI

Construction noise contours, Scenario ROAD03 - Road Earthworks

Appendix G - Page 270 of 304



Coordinate System: GDA 1994 MGA Zone 55

ARTC makes no representation or warranty and assumes no duty of care or other responsibility to any party as to the completeness, accuracy or suitability of the information contained in this GIS map. The GIS map has been prepared from material provided to ARTC by an external source and ARTC has not taken any steps to verify the completeness, accuracy or suitability of that material.

ARTC will not be responsible for any loss or damage suffered as a result of any person whatsoever placing reliance upon the information contained within this GIS map.

Date: 16/07/2020

Paper: A4

Author: GHD

Scale: 1:5,000

Data Sources: Basemap layers: NSWSS; All other layers: JacobsGHD

**INLAND RAIL** **ARTC**

The Australian Government is delivering Inland Rail through the Australian Rail Track Corporation (ARTC) in partnership with the private sector.

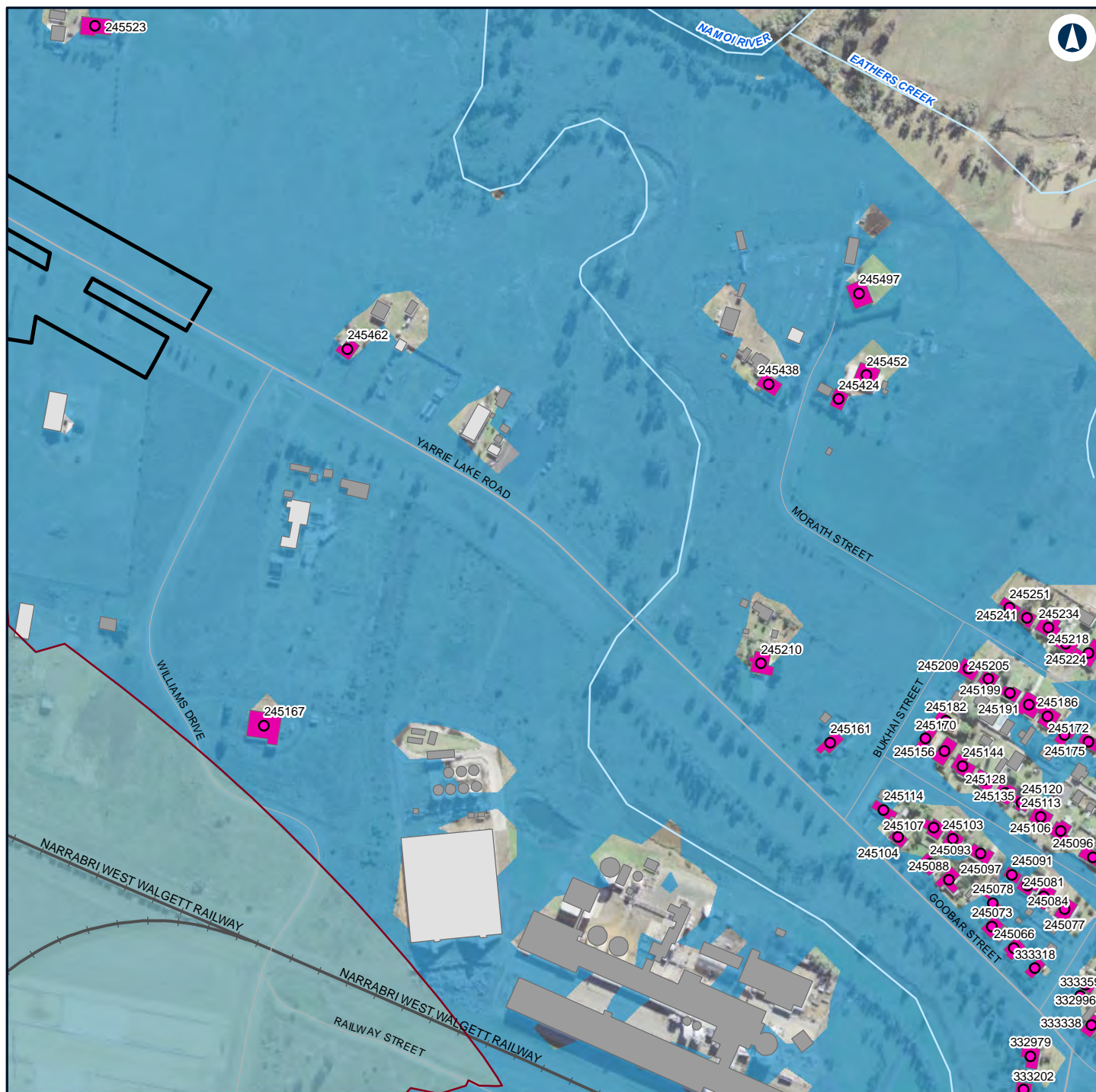

## LEGEND

Construction footprint

### Structure type

Residential

Commercial/  
Industrial

Other

Residential

### Noise level (dBA L Aeq 15 minute)

30 - 35

35 - 40

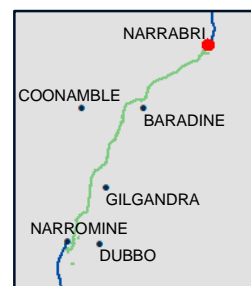

## NARRABRI TO NARRABRI

## Construction noise contours, Scenario ROAD03 - Road Earthworks

Appendix G - Page 271 of 304

0 0.1 0.2  
Km

Coordinate System: GDA 1994 MGA Zone 55

ARTC makes no representation or warranty and assumes no duty of care or other responsibility to any party as to the completeness, accuracy or suitability of the information contained in this GIS map. The GIS map has been prepared from material provided to ARTC by an external source and ARTC has not taken any steps to verify the completeness, accuracy or suitability of that material.

ARTC will not be responsible for any loss or damage suffered as a result of any person whatsoever placing reliance upon the information contained within this GIS map.

Date: 16/07/2020

Paper: A4

Author: GHD

Scale: 1:5,000

Data Sources: Basemap layers: NSWSS; All other layers: JacobsGHD

**INLAND RAIL** **ARTC**

The Australian Government is delivering Inland Rail through the Australian Rail Track Corporation (ARTC) in partnership with the private sector.



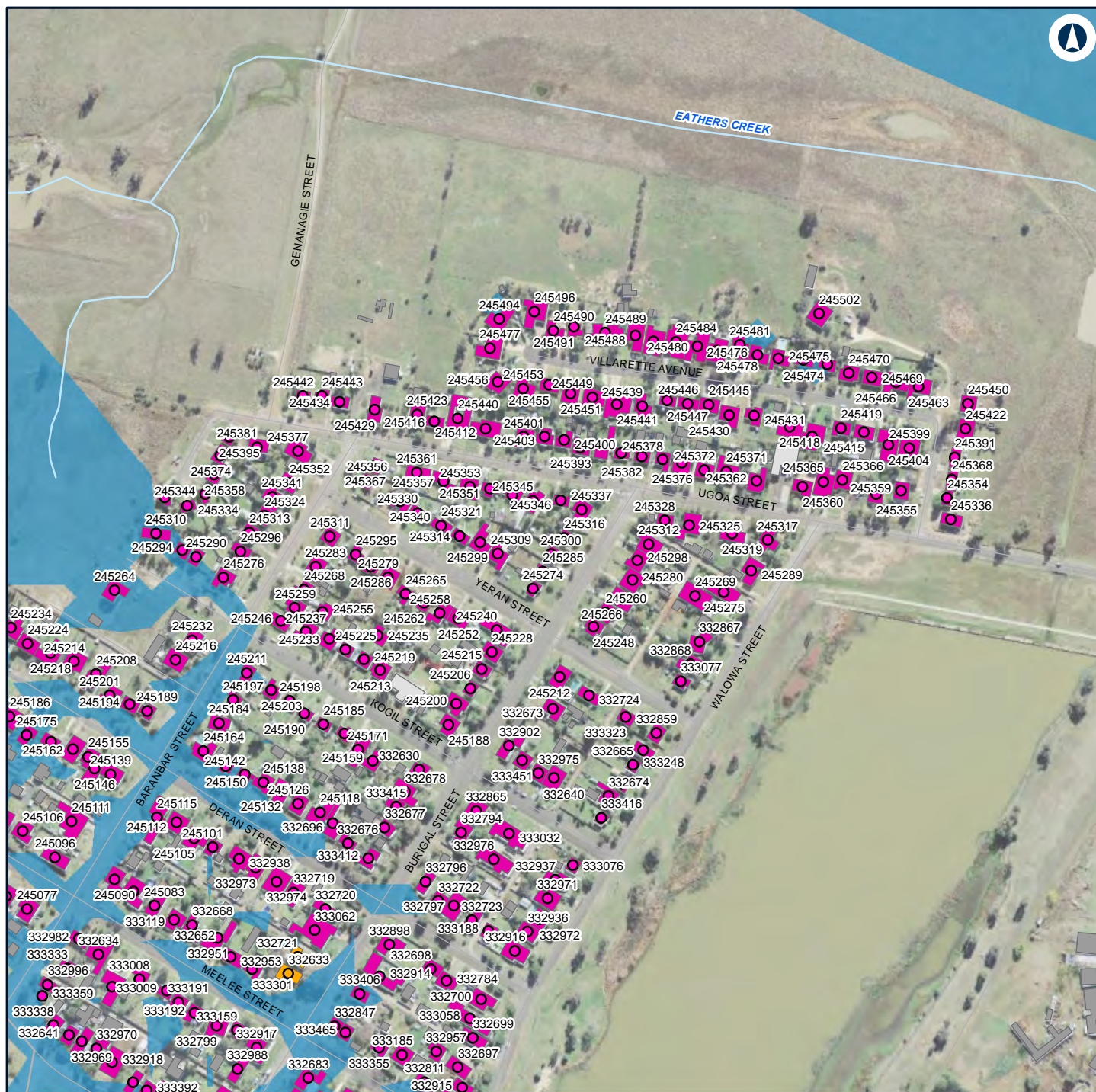

## LEGEND

### Structure type

- Residential
- Worship
- Commercial/Industrial
- Other
- Residential

### Noise level (dBA L

Aeq 15 minute)

30 - 35

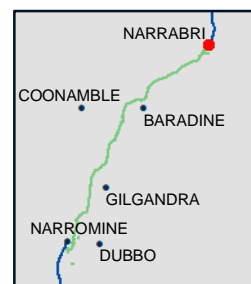

## NARROMINE TO NARRABRI

## Construction noise contours, Scenario ROAD03 - Road Earthworks

Appendix G - Page 272 of 304

0 0.1 0.2  
Km

Coordinate System: GDA 1994 MGA Zone 55

ARTC makes no representation or warranty and assumes no duty of care or other responsibility to any party as to the completeness, accuracy or suitability of the information contained in this GIS map. The GIS map has been prepared from material provided to ARTC by an external source and ARTC has not taken any steps to verify the completeness, accuracy or suitability of that material.

ARTC will not be responsible for any loss or damage suffered as a result of any person whatsoever placing reliance upon the information contained within this GIS map.

Date: 16/07/2020

Paper: A4

Author: GHD

Scale: 1:5,000

Data Sources: Basemap layers: NSWSS; All other layers: JacobsGHD

**INLAND RAIL** **ARTC**

The Australian Government is delivering Inland Rail through the Australian Rail Track Corporation (ARTC) in partnership with the private sector.



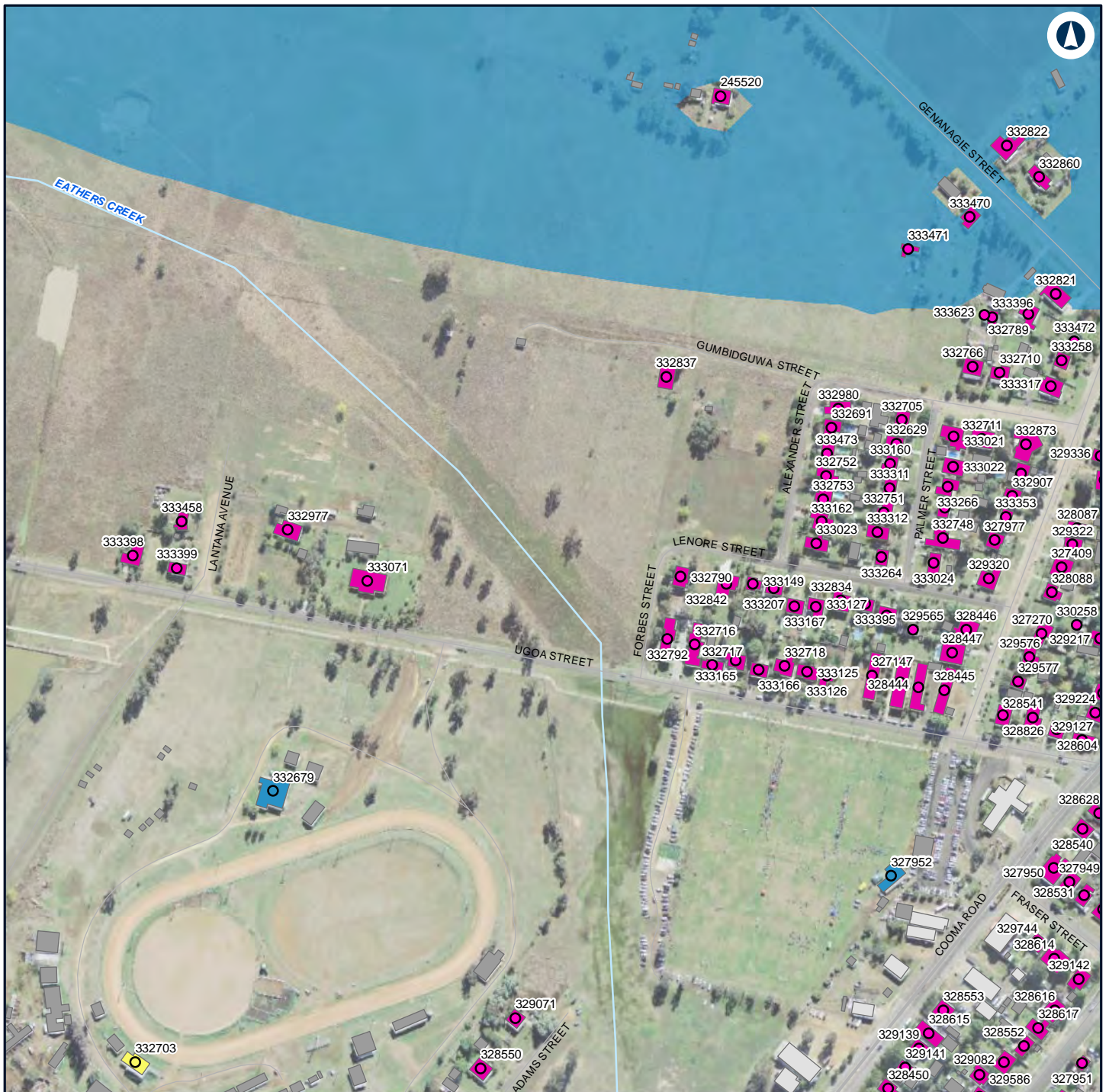

## LEGEND

### Structure type

- Active recreation
- Community
- Residential
- Active recreation
- Commercial/Industrial

Community

Other

Residential

### Noise level (dBA L

Aeq 15 minute)

30 - 35

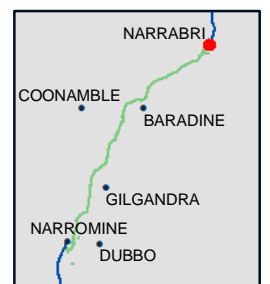

## NARROMINE TO NARRABRI

## Construction noise contours, Scenario ROAD03 - Road Earthworks

Appendix G - Page 273 of 304

0 0.1 0.2  
Km

Coordinate System: GDA 1994 MGA Zone 55

ARTC makes no representation or warranty and assumes no duty of care or other responsibility to any party as to the completeness, accuracy or suitability of the information contained in this GIS map. The GIS map has been prepared from material provided to ARTC by an external source and ARTC has not taken any steps to verify the completeness, accuracy or suitability of that material.

ARTC will not be responsible for any loss or damage suffered as a result of any person whatsoever placing reliance upon the information contained within this GIS map.

Date: 16/07/2020

Paper: A4

Author: GHD

Scale: 1:5,000

Data Sources: Basemap layers: NSWSS; All other layers: JacobsGHD

**INLAND RAIL** **ARTC**

The Australian Government is delivering Inland Rail through the Australian Rail Track Corporation (ARTC) in partnership with the private sector.



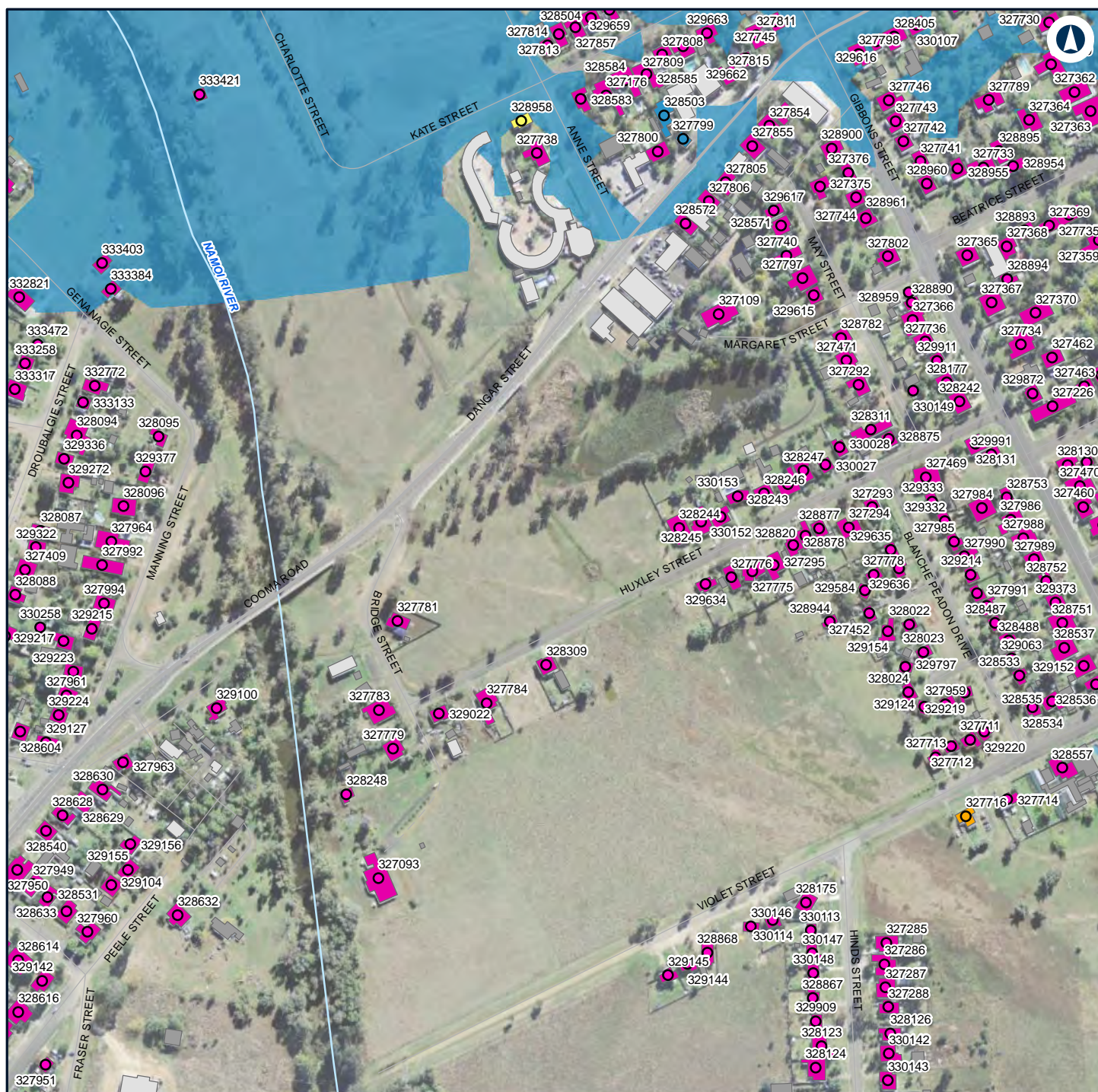

## LEGEND

### Structure type

- Active recreation
- Community
- Residential
- Worship
- Active recreation
- Commercial/Industrial
- Community
- Other
- Residential
- Worship

### Noise level (dBA L

Aeq 15 minute)

30 - 35

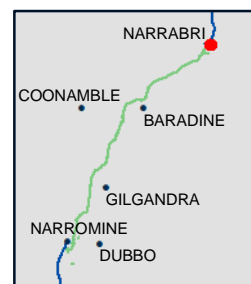

## NARROMINE TO NARRABRI

## Construction noise contours, Scenario ROAD03 - Road Earthworks

Appendix G - Page 274 of 304

0 0.1 0.2  
Km

Coordinate System: GDA 1994 MGA Zone 55

ARTC makes no representation or warranty and assumes no duty of care or other responsibility to any party as to the completeness, accuracy or suitability of the information contained in this GIS map. The GIS map has been prepared from material provided to ARTC by an external source and ARTC has not taken any steps to verify the completeness, accuracy or suitability of that material. ARTC will not be responsible for any loss or damage suffered as a result of any person whatsoever placing reliance upon the information contained within this GIS map.

Date: 16/07/2020

Paper: A4

Author: GHD

Scale: 1:5,000

Data Sources: Basemap layers: NSWSS; All other layers: JacobsGHD

**INLAND RAIL** **ARTC**

The Australian Government is delivering Inland Rail through the Australian Rail Track Corporation (ARTC) in partnership with the private sector.



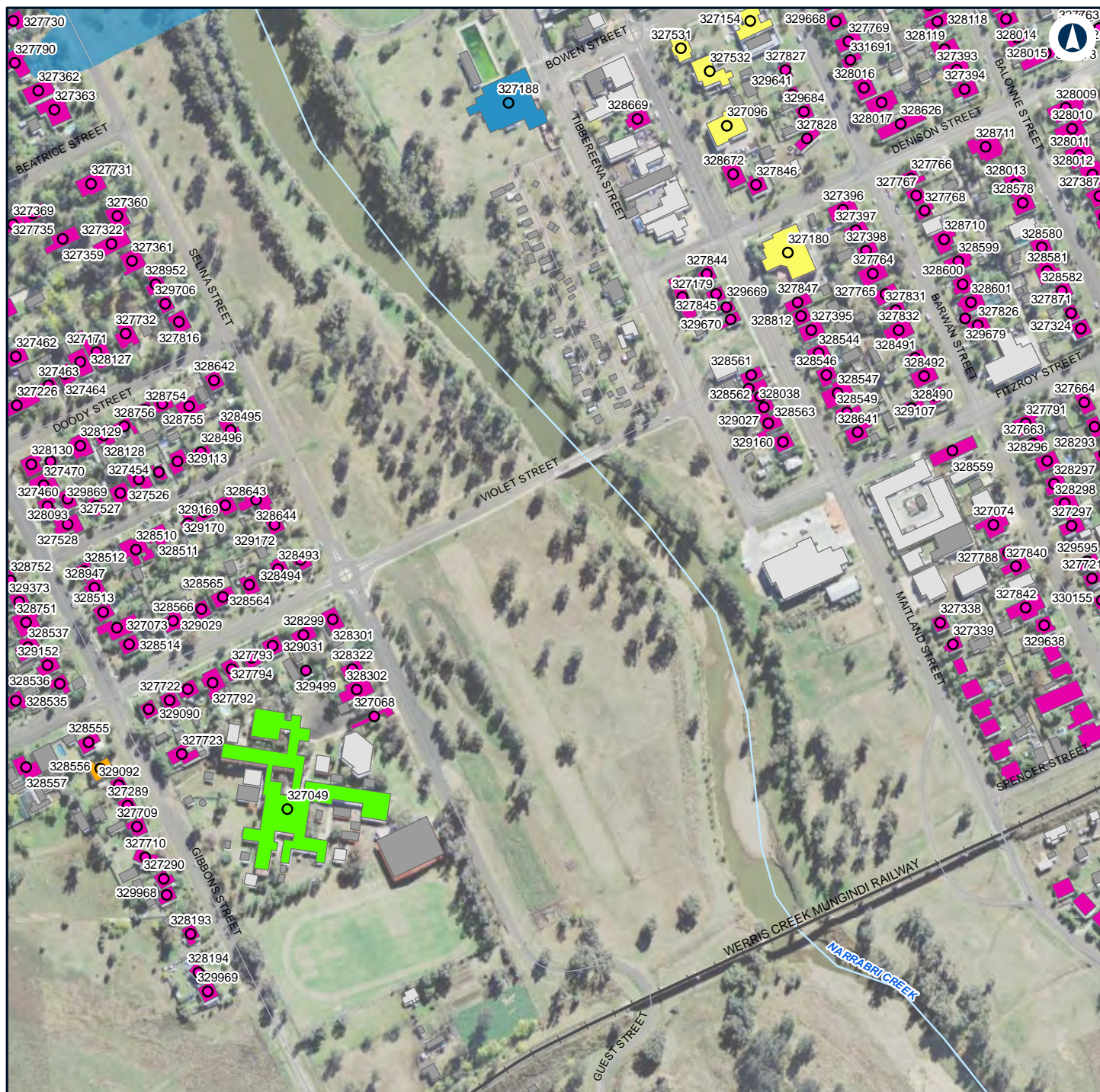

## LEGEND

### Structure type

- Active recreation
- Community
- Educational
- Residential
- Worship
- Commercial/Industrial
- Community
- Educational
- Other
- Residential
- Worship

### Noise level (dBA L

Aeq 15 minute)  
30 - 35



## NARROMINE TO NARRABRI

## Construction noise contours, Scenario ROAD03 - Road Earthworks

Appendix G - Page 275 of 304

0 0.1 0.2  
Km

Coordinate System: GDA 1994 MGA Zone 55

ARTC makes no representation or warranty and assumes no duty of care or other responsibility to any party as to the completeness, accuracy or suitability of the information contained in this GIS map. The GIS map has been prepared from material provided to ARTC by an external source and ARTC has not taken any steps to verify the completeness, accuracy or suitability of that material.

ARTC will not be responsible for any loss or damage suffered as a result of any person whatsoever placing reliance upon the information contained within this GIS map.

Date: 16/07/2020

Paper: A4

Author: GHD

Scale: 1:5,000

Data Sources: Basemap layers: NSWSS; All other layers: JacobsGHD

**INLAND RAIL** **ARTC**

The Australian Government is delivering Inland Rail through the Australian Rail Track Corporation (ARTC) in partnership with the private sector.



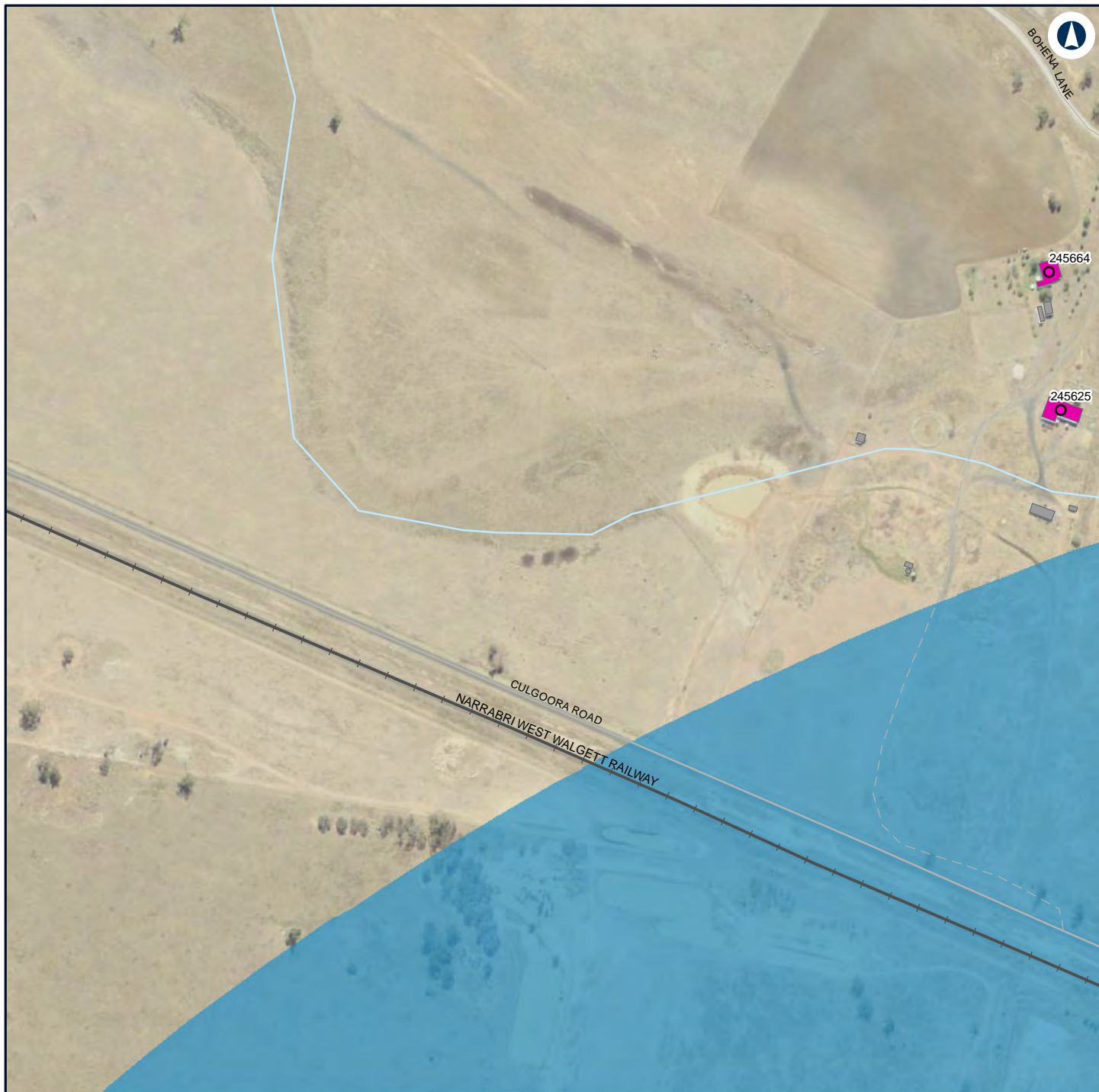

## LEGEND

### Structure type

- Residential
- Other
- Residential

### Noise level (dBA L

Aeq 15 minute)

30 - 35

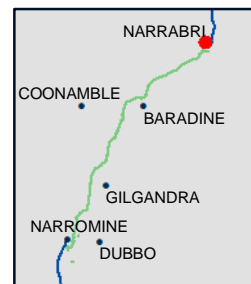

## NARROMINE TO NARRABRI

## Construction noise contours, Scenario ROAD03 - Road Earthworks

Appendix G - Page 276 of 304

0 0.1 0.2  
Km

Coordinate System: GDA 1994 MGA Zone 55

ARTC makes no representation or warranty and assumes no duty of care or other responsibility to any party as to the completeness, accuracy or suitability of the information contained in this GIS map. The GIS map has been prepared from material provided to ARTC by an external source and ARTC has not taken any steps to verify the completeness, accuracy or suitability of that material.

ARTC will not be responsible for any loss or damage suffered as a result of any person whatsoever placing reliance upon the information contained within this GIS map.

Date: 16/07/2020

Paper: A4

Author: GHD

Scale: 1:5,000

Data Sources: Basemap layers: NSWSS; All other layers: JacobsGHD

**INLAND RAIL** **ARTC**

The Australian Government is delivering Inland Rail through the Australian Rail Track Corporation (ARTC) in partnership with the private sector.



#### LEGEND

- Alignment
- Construction footprint
- Structure type**
  - Residential
  - Commercial/Industrial
  - DEMOLISH - Other
- Other
- Residential
- Noise level (dBA L Aeq 15 minute)**
  - 30 - 35
  - 35 - 40

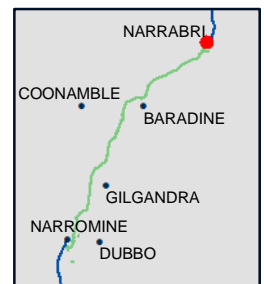

#### NARROMINE TO NARRABRI

Construction noise contours, Scenario ROAD03 - Road Earthworks

Appendix G - Page 277 of 304

0 0.1 0.2  
Km

Coordinate System: GDA 1994 MGA Zone 55

ARTC makes no representation or warranty and assumes no duty of care or other responsibility to any party as to the completeness, accuracy or suitability of the information contained in this GIS map. The GIS map has been prepared from material provided to ARTC by an external source and ARTC has not taken any steps to verify the completeness, accuracy or suitability of that material.

ARTC will not be responsible for any loss or damage suffered as a result of any person whatsoever placing reliance upon the information contained within this GIS map.

Date: 16/07/2020

Paper: A4

Author: GHD

Scale: 1:5,000

Data Sources: Basemap layers: NSWSS; All other layers: JacobsGHD

**INLAND RAIL** **ARTC**

The Australian Government is delivering Inland Rail through the Australian Rail Track Corporation (ARTC) in partnership with the private sector.



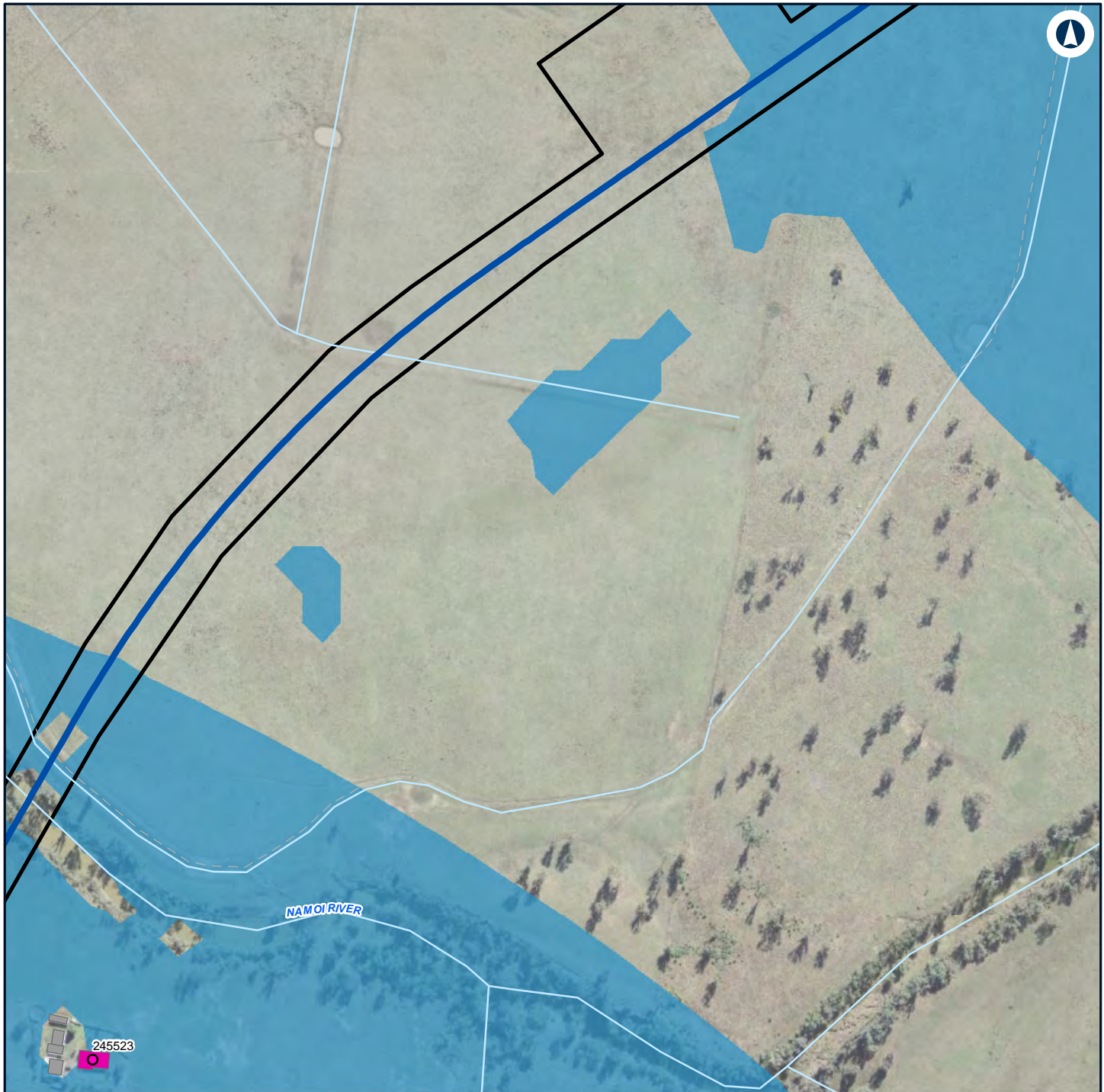

#### LEGEND

Alignment

Construction footprint

Structure type

Residential

Other

Residential

Noise level (dBA L

Aeq 15 minute)

30 - 35



#### NARROMINE TO NARRABRI

Construction noise contours, Scenario ROAD03 - Road Earthworks

Appendix G - Page 278 of 304

0 0.1 0.2 Km

Coordinate System: GDA 1994 MGA Zone 55

ARTC makes no representation or warranty and assumes no duty of care or other responsibility to any party as to the completeness, accuracy or suitability of the information contained in this GIS map. The GIS map has been prepared from material provided to ARTC by an external source and ARTC has not taken any steps to verify the completeness, accuracy or suitability of that material.

ARTC will not be responsible for any loss or damage suffered as a result of any person whatsoever placing reliance upon the information contained within this GIS map.

Date: 16/07/2020

Paper: A4

Author: GHD

Scale: 1:5,000

Data Sources: Basemap layers: NSWSS; All other layers: JacobsGHD

**INLAND RAIL** **ARTC**

The Australian Government is delivering Inland Rail through the Australian Rail Track Corporation (ARTC) in partnership with the private sector.

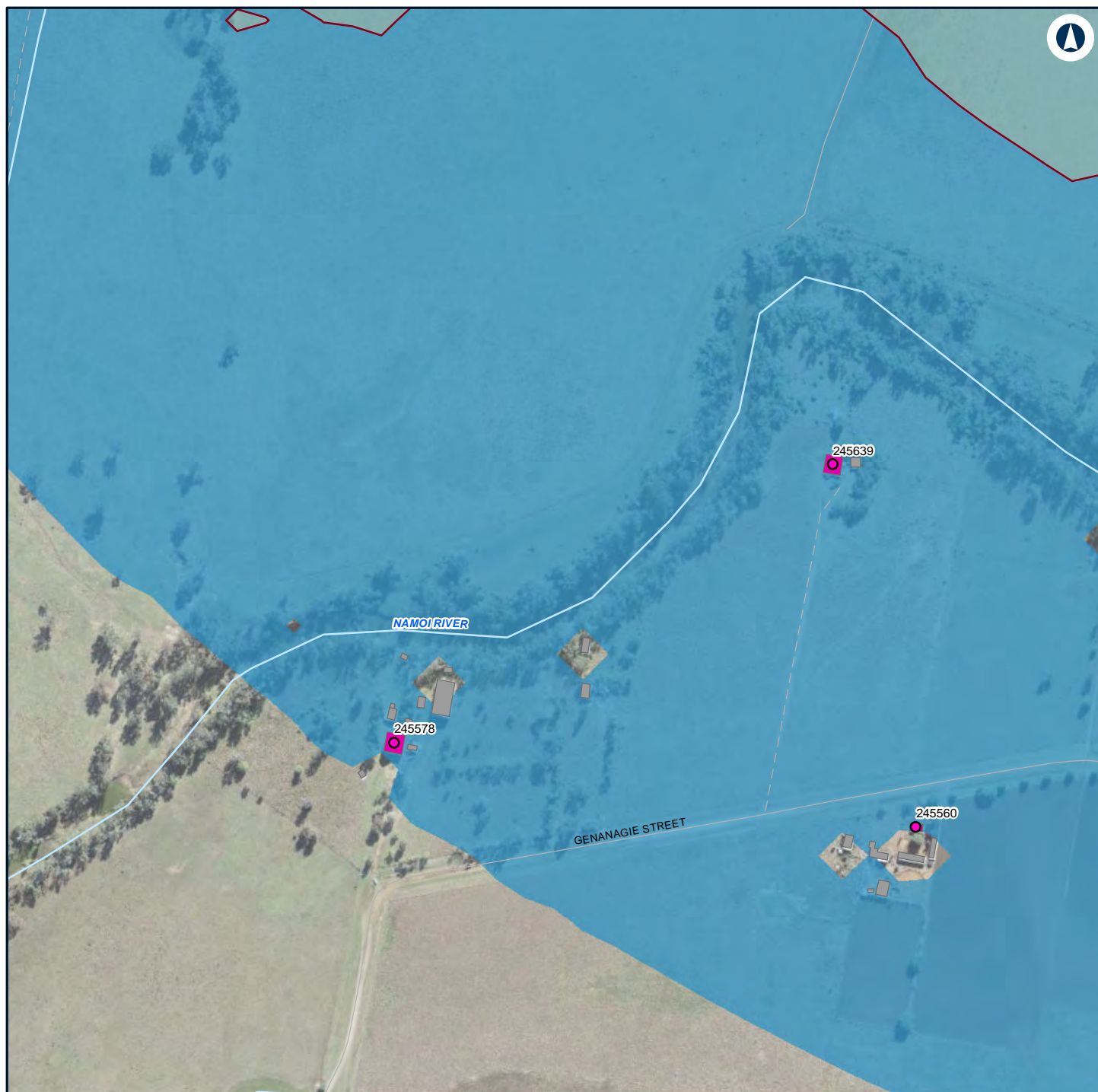

## LEGEND

**Structure type** 35 - 40

Residential

Other

Residential

**Noise level (dBA L**

Aeq 15 minute)

30 - 35

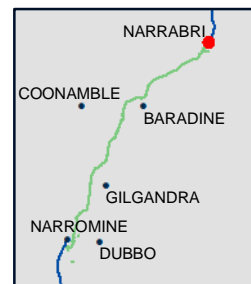

## NARROMINE TO NARRABRI

Construction noise contours, Scenario ROAD03 - Road Earthworks

Appendix G - Page 279 of 304

0 0.1 0.2  
Km

Coordinate System: GDA 1994 MGA Zone 55

ARTC makes no representation or warranty and assumes no duty of care or other responsibility to any party as to the completeness, accuracy or suitability of the information contained in this GIS map. The GIS map has been prepared from material provided to ARTC by an external source and ARTC has not taken any steps to verify the completeness, accuracy or suitability of that material.

ARTC will not be responsible for any loss or damage suffered as a result of any person whatsoever placing reliance upon the information contained within this GIS map.

Date: 16/07/2020

Paper: A4

Author: GHD

Scale: 1:5,000

Data Sources: Basemap layers: NSWSS; All other layers: JacobsGHD

**INLAND RAIL** **ARTC**

The Australian Government is delivering Inland Rail through the Australian Rail Track Corporation (ARTC) in partnership with the private sector.





#### LEGEND

<b>Structure type</b>	35 - 40
● Residential	40 - 45
■ Other	
■ Residential	
<b>Noise level (dBA L</b>	
<b>Aeq 15 minute)</b>	
■ 30 - 35	

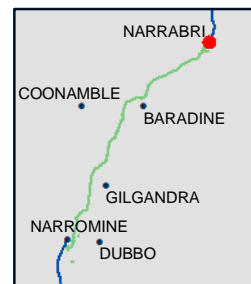

#### NARROMINE TO NARRABRI

#### Construction noise contours, Scenario ROAD03 - Road Earthworks

Appendix G - Page 280 of 304

0 0.1 0.2  
Km

Coordinate System: GDA 1994 MGA Zone 55

ARTC makes no representation or warranty and assumes no duty of care or other responsibility to any party as to the completeness, accuracy or suitability of the information contained in this GIS map. The GIS map has been prepared from material provided to ARTC by an external source and ARTC has not taken any steps to verify the completeness, accuracy or suitability of that material.

ARTC will not be responsible for any loss or damage suffered as a result of any person whatsoever placing reliance upon the information contained within this GIS map.

Date: 16/07/2020

Paper: A4

Author: GHD

Scale: 1:5,000

Data Sources: Basemap layers: NSWSS; All other layers: JacobsGHD

**INLAND RAIL** **ARTC**

The Australian Government is delivering Inland Rail through the Australian Rail Track Corporation (ARTC) in partnership with the private sector.



## LEGEND

### Structure type

- Active recreation
- Child care facility
- Health
- Passive recreation
- Residential
- Child care facility
- Commercial/Industrial
- Health
- Other
- Residential

### Noise level (dBA L

- Aeq 15 minute)
- 30 - 35
- 35 - 40

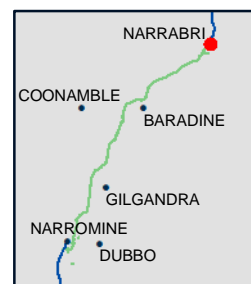

## NARROMINE TO NARRABRI

## Construction noise contours, Scenario ROAD03 - Road Earthworks

Appendix G - Page 281 of 304

0 0.1 0.2  
Km

Coordinate System: GDA 1994 MGA Zone 55

ARTC makes no representation or warranty and assumes no duty of care or other responsibility to any party as to the completeness, accuracy or suitability of the information contained in this GIS map. The GIS map has been prepared from material provided to ARTC by an external source and ARTC has not taken any steps to verify the completeness, accuracy or suitability of that material.

ARTC will not be responsible for any loss or damage suffered as a result of any person whatsoever placing reliance upon the information contained within this GIS map.

Date: 16/07/2020

Paper: A4

Author: GHD

Scale: 1:5,000

Data Sources: Basemap layers: NSWSS; All other layers: JacobsGHD

**INLAND RAIL** **ARTC**

The Australian Government is delivering Inland Rail through the Australian Rail Track Corporation (ARTC) in partnership with the private sector.



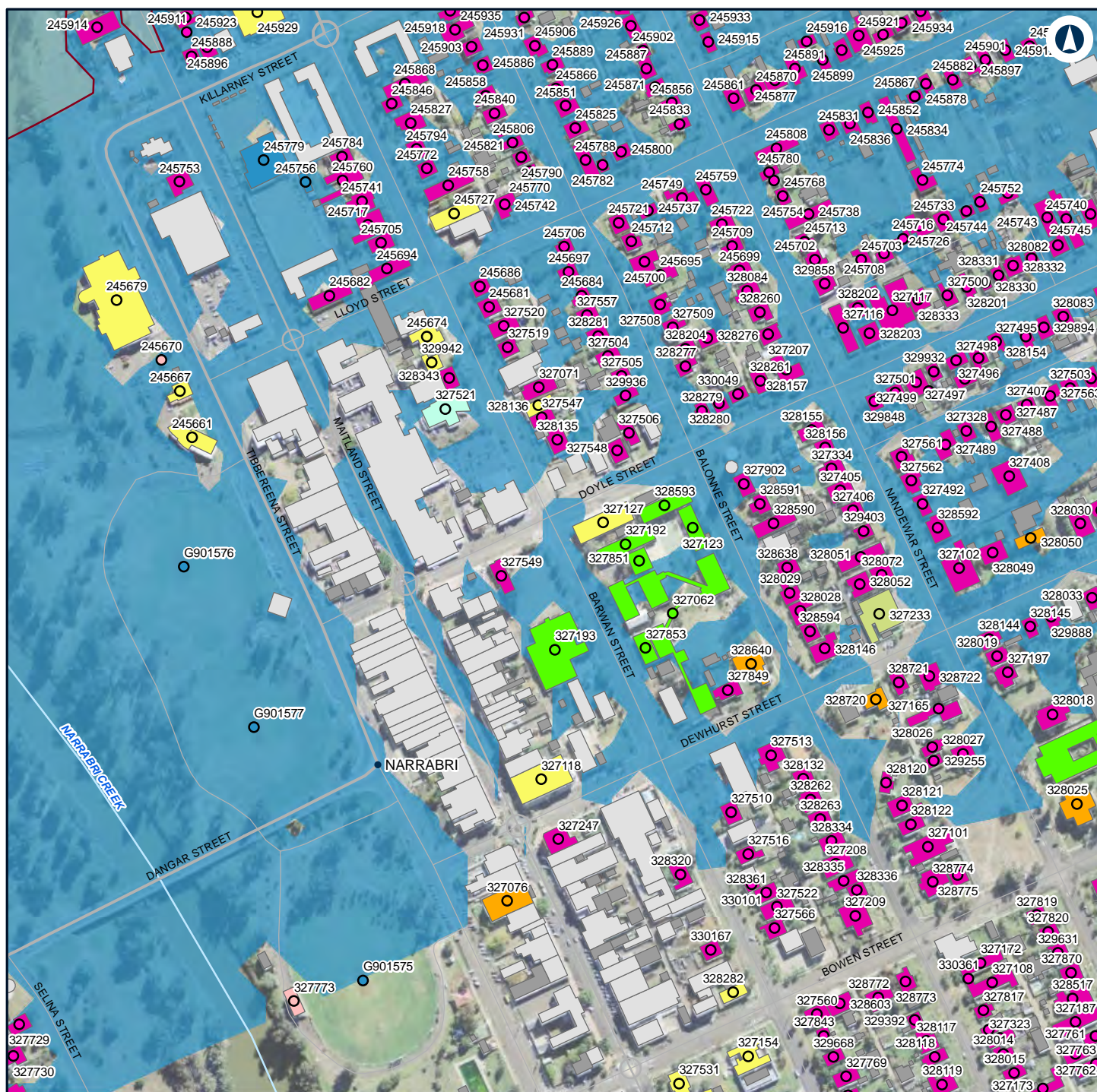

## LEGEND

### Structure type

- |                       |                         |                      |
|-----------------------|-------------------------|----------------------|
| ● Active recreation   | ● Residential           | ● Educational        |
| ● Child care facility | ● Worship               | ● Health             |
| ● Community           | ● Active recreation     | ● Other              |
| ● Educational         | ● Child care facility   | ● Passive recreation |
| ● Health              | ● Commercial/Industrial | ● Residential        |
| ● Passive recreation  | ● Community             | ● Worship            |

### Noise level (dBA L

Aeq 15 minute)

- |         |
|---------|
| 30 - 35 |
| 35 - 40 |



## NARROMINE TO NARRABRI

## Construction noise contours, Scenario ROAD03 - Road Earthworks

Appendix G - Page 282 of 304

0 0.1 0.2 Km

Coordinate System: GDA 1994 MGA Zone 55

ARTC makes no representation or warranty and assumes no duty of care or other responsibility to any party as to the completeness, accuracy or suitability of the information contained in this GIS map. The GIS map has been prepared from material provided to ARTC by an external source and ARTC has not taken any steps to verify the completeness, accuracy or suitability of that material. ARTC will not be responsible for any loss or damage suffered as a result of any person whatsoever placing reliance upon the information contained within this GIS map.

Date: 16/07/2020

Paper: A4

Author: GHD

Scale: 1:5,000

Data Sources: Basemap layers: NSWSS; All other layers: JacobsGHD

**INLAND RAIL** **ARTC**

The Australian Government is delivering Inland Rail through the Australian Rail Track Corporation (ARTC) in partnership with the private sector.









#### LEGEND

##### Structure type

- Residential
- Commercial/Industrial
- Other
- Residential

##### Noise level (dBA L

Aeq 15 minute)  
 30 - 35



#### NARROMINE TO NARRABRI

#### Construction noise contours, Scenario ROAD03 - Road Earthworks

Appendix G - Page 284 of 304

0 0.1 0.2  
 Km

Coordinate System: GDA 1994 MGA Zone 55

ARTC makes no representation or warranty and assumes no duty of care or other responsibility to any party as to the completeness, accuracy or suitability of the information contained in this GIS map. The GIS map has been prepared from material provided to ARTC by an external source and ARTC has not taken any steps to verify the completeness, accuracy or suitability of that material.

ARTC will not be responsible for any loss or damage suffered as a result of any person whatsoever placing reliance upon the information contained within this GIS map.

Date: 16/07/2020

Paper: A4

Author: GHD

Scale: 1:5,000

Data Sources: Basemap layers: NSWSS; All other layers: JacobsGHD

**INLAND RAIL** **ARTC**

The Australian Government is delivering Inland Rail through the Australian Rail Track Corporation (ARTC) in partnership with the private sector.



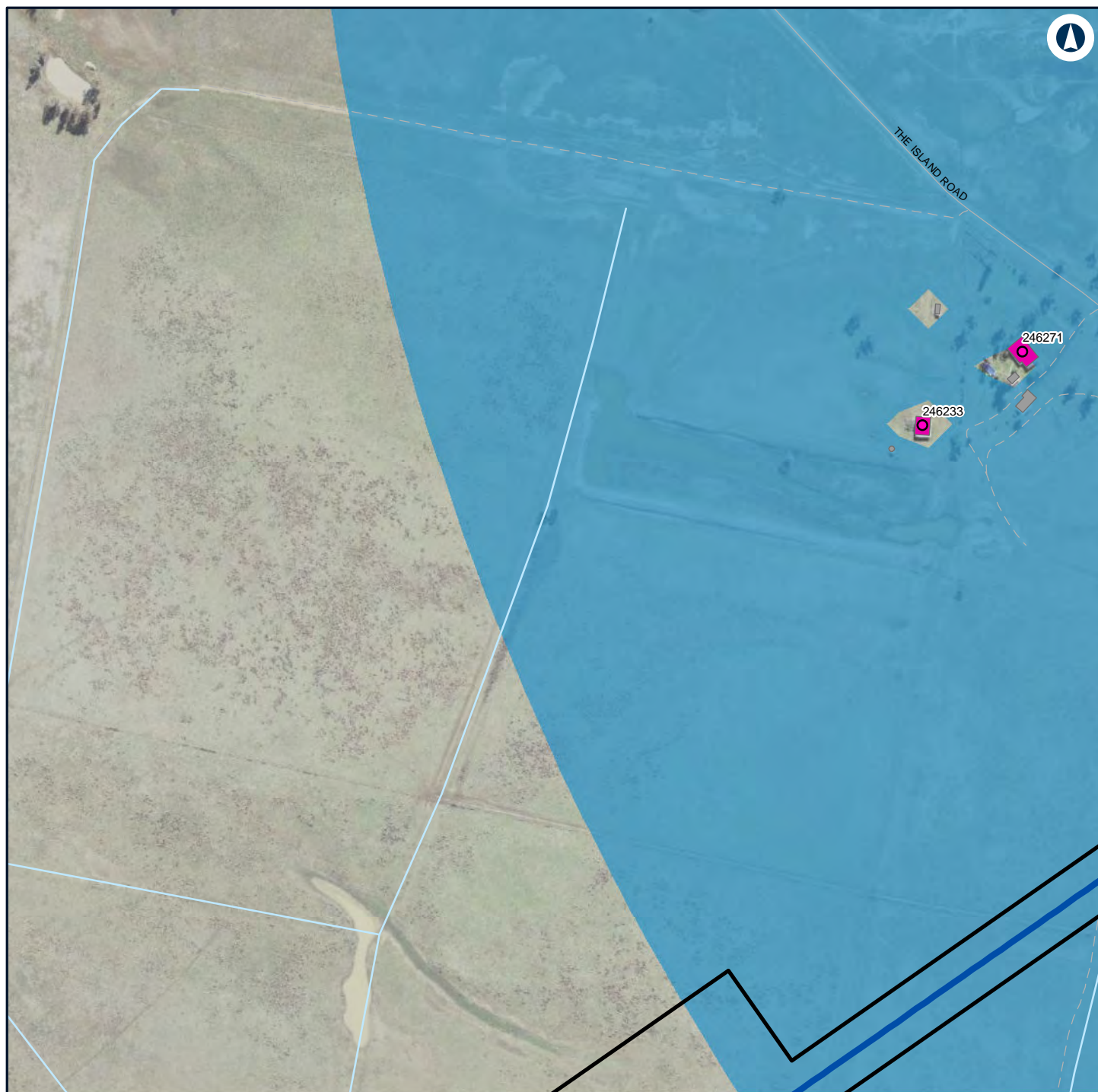

#### LEGEND

Alignment

Construction footprint

#### Structure type

Residential

Other

Residential

#### Noise level (dBA L

Aeq 15 minute)

30 - 35

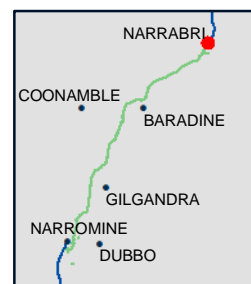

#### NARROMINE TO NARRABRI

#### Construction noise contours, Scenario ROAD03 - Road Earthworks

Appendix G - Page 285 of 304

0 0.1 0.2 Km

Coordinate System: GDA 1994 MGA Zone 55

ARTC makes no representation or warranty and assumes no duty of care or other responsibility to any party as to the completeness, accuracy or suitability of the information contained in this GIS map. The GIS map has been prepared from material provided to ARTC by an external source and ARTC has not taken any steps to verify the completeness, accuracy or suitability of that material.

ARTC will not be responsible for any loss or damage suffered as a result of any person whatsoever placing reliance upon the information contained within this GIS map.

Date: 16/07/2020

Paper: A4

Author: GHD

Scale: 1:5,000

Data Sources: Basemap layers: NSWSS; All other layers: JacobsGHD

**INLAND RAIL** **ARTC**

The Australian Government is delivering Inland Rail through the Australian Rail Track Corporation (ARTC) in partnership with the private sector.



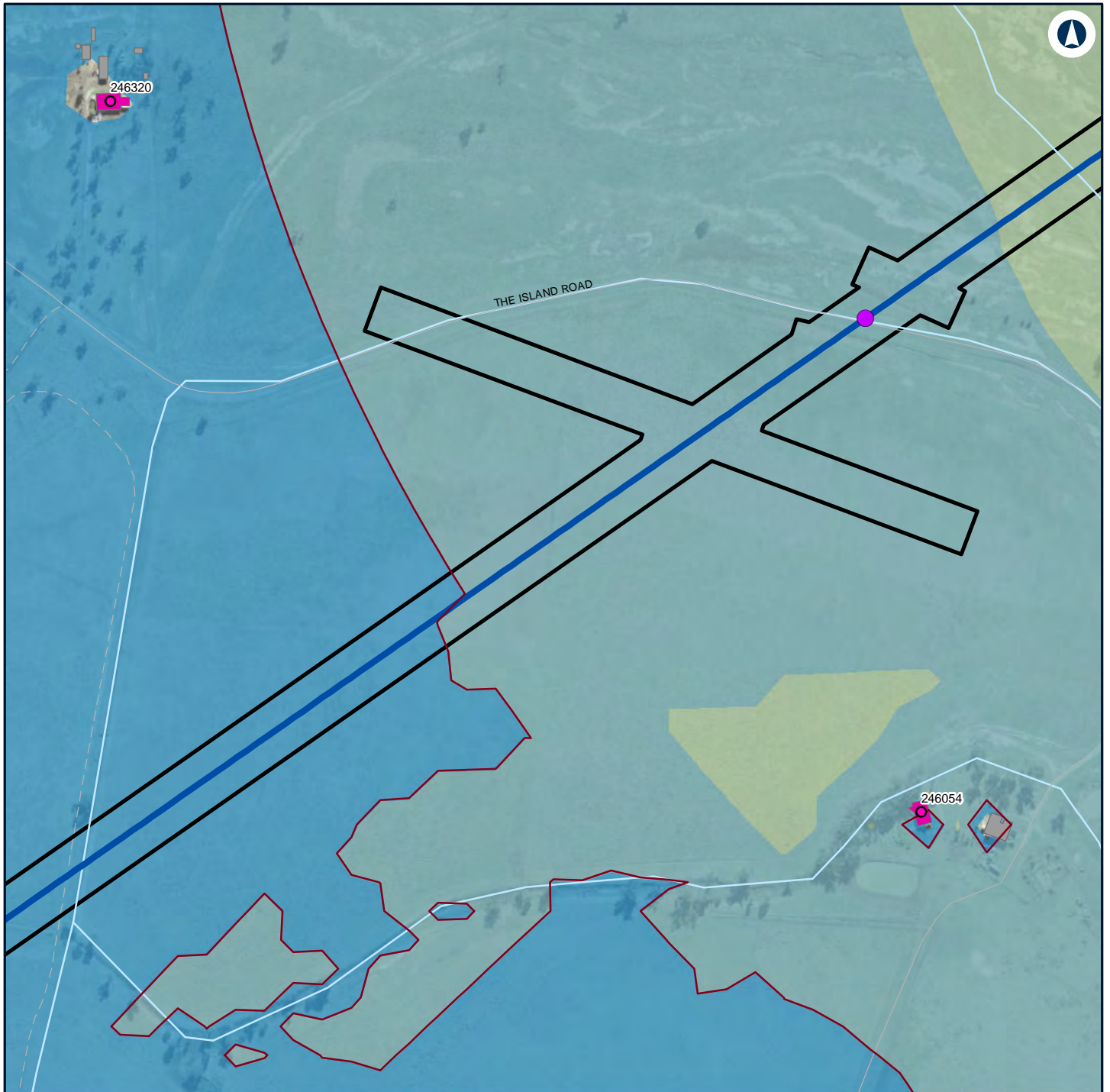

#### LEGEND

Alignment

Construction footprint

Structure type

Residential

Other

Residential

Noise level (dBA L

Aeq 15 minute)

30 - 35

35 - 40

40 - 45

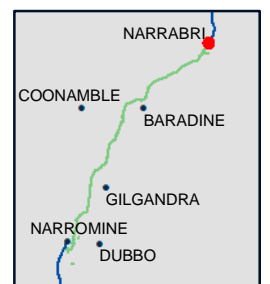

#### NARROMINE TO NARRABRI

Construction noise contours, Scenario ROAD03 - Road Earthworks

Appendix G - Page 286 of 304

0 0.1 0.2 Km

Coordinate System: GDA 1994 MGA Zone 55

ARTC makes no representation or warranty and assumes no duty of care or other responsibility to any party as to the completeness, accuracy or suitability of the information contained in this GIS map. The GIS map has been prepared from material provided to ARTC by an external source and ARTC has not taken any steps to verify the completeness, accuracy or suitability of that material.

ARTC will not be responsible for any loss or damage suffered as a result of any person whatsoever placing reliance upon the information contained within this GIS map.

Date: 16/07/2020

Paper: A4

Author: GHD

Scale: 1:5,000

Data Sources: Basemap layers: NSWSS; All other layers: JacobsGHD

**INLAND RAIL** **ARTC**

The Australian Government is delivering Inland Rail through the Australian Rail Track Corporation (ARTC) in partnership with the private sector.

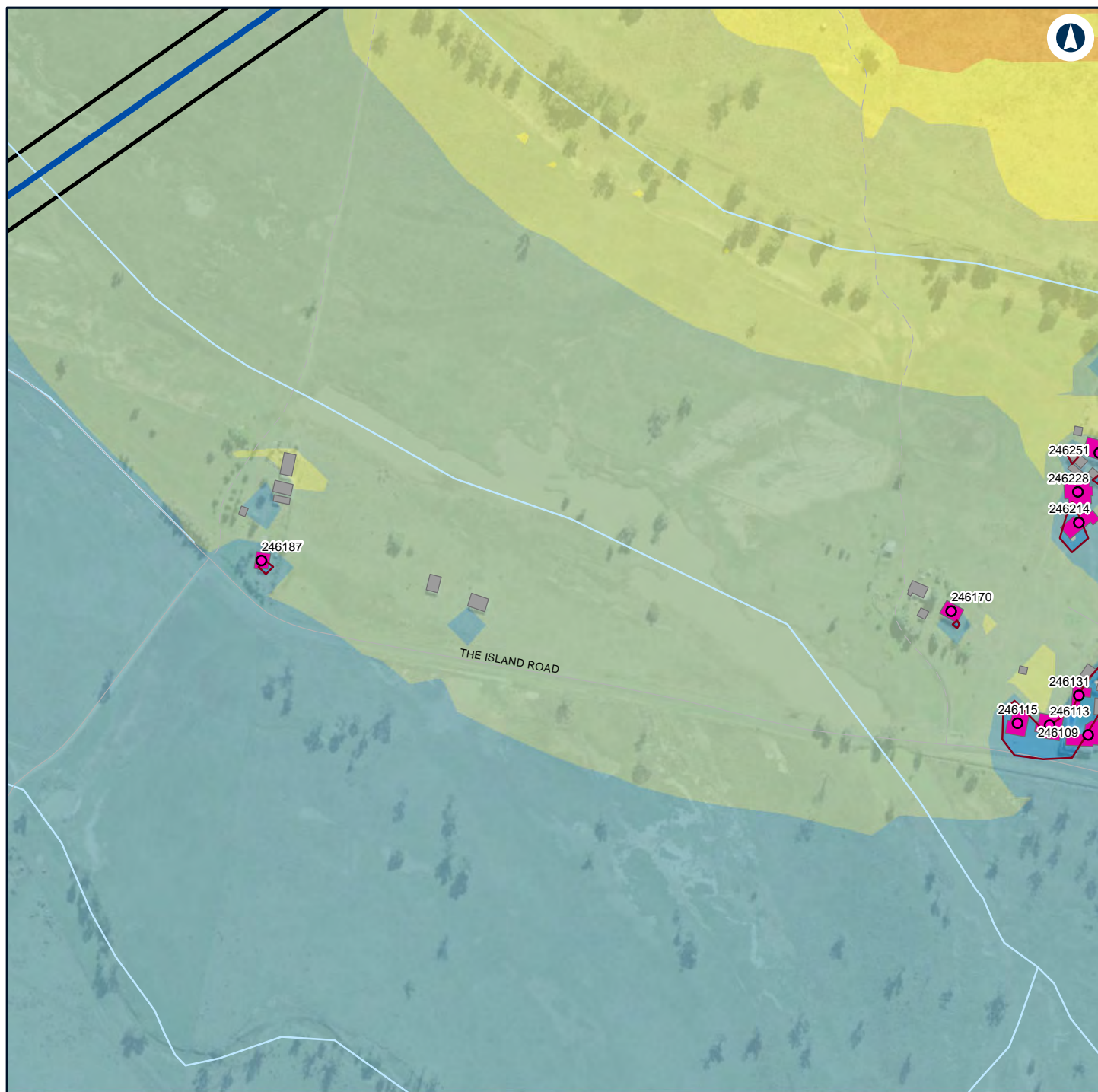

#### LEGEND

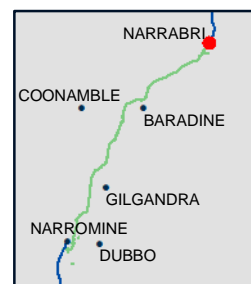
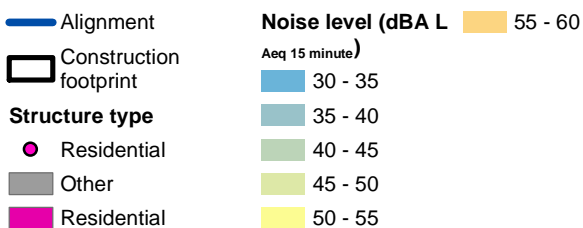

#### NARROMINE TO NARRABRI

#### Construction noise contours, Scenario ROAD03 - Road Earthworks

Appendix G - Page 287 of 304



Coordinate System: GDA 1994 MGA Zone 55

ARTC makes no representation or warranty and assumes no duty of care or other responsibility to any party as to the completeness, accuracy or suitability of the information contained in this GIS map. The GIS map has been prepared from material provided to ARTC by an external source and ARTC has not taken any steps to verify the completeness, accuracy or suitability of that material.

ARTC will not be responsible for any loss or damage suffered as a result of any person whatsoever placing reliance upon the information contained within this GIS map.

Date: 16/07/2020

Paper: A4

Author: GHD

Scale: 1:5,000

Data Sources: Basemap layers: NSWSS; All other layers: JacobsGHD

**INLAND RAIL** **ARTC**

The Australian Government is delivering Inland Rail through the Australian Rail Track Corporation (ARTC) in partnership with the private sector.



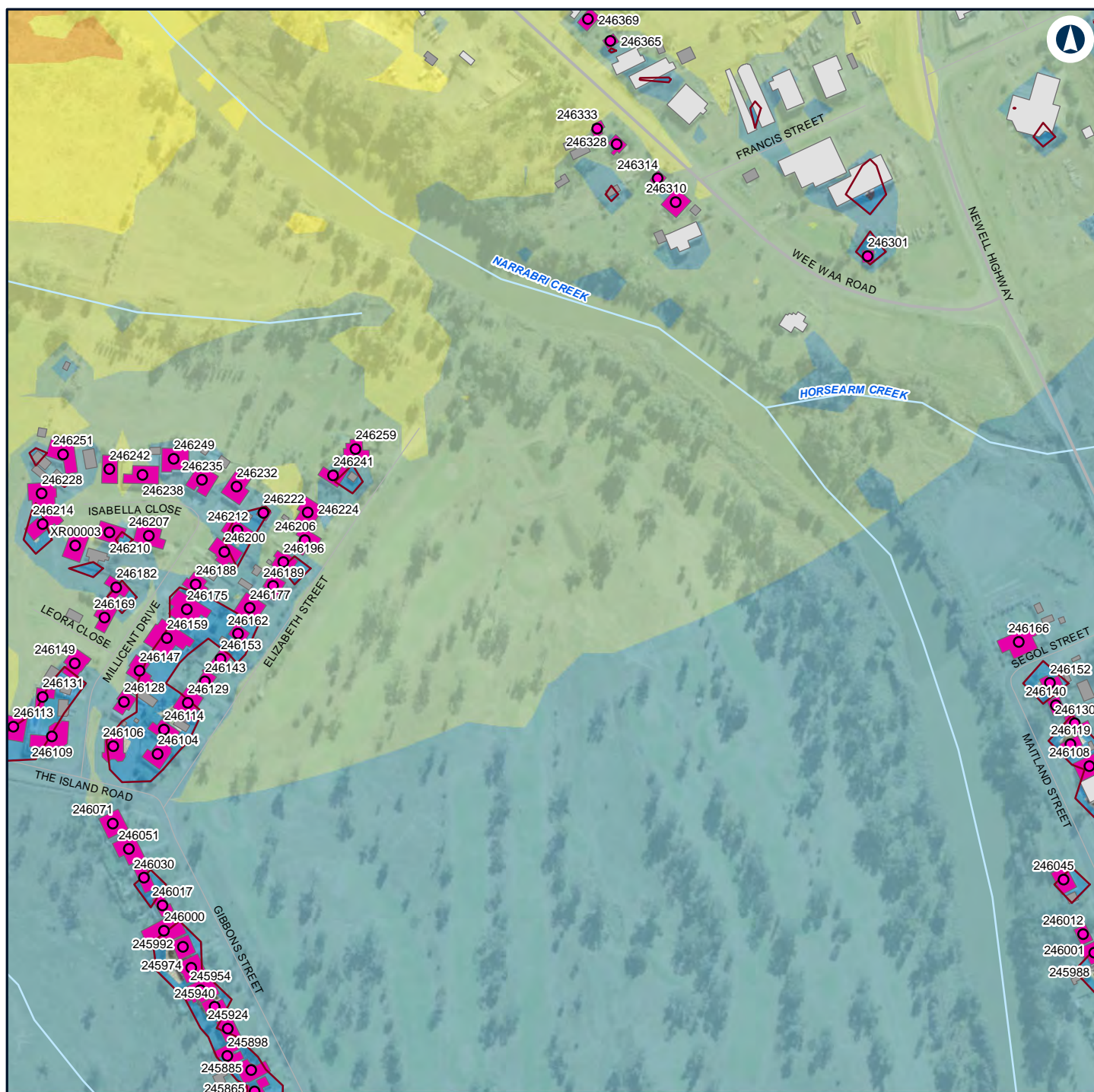

## LEGEND

### Structure type

- Residential
- Commercial/Industrial
- Other
- Residential

### Noise level (dBA L Aeq 15 minute)

- 30 - 35
- 35 - 40
- 40 - 45
- 45 - 50
- 50 - 55

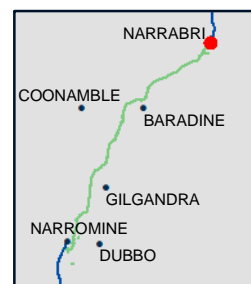

## NARRABINE TO NARRABRI

## Construction noise contours, Scenario ROAD03 - Road Earthworks

Appendix G - Page 288 of 304

0 0.1 0.2 Km

Coordinate System: GDA 1994 MGA Zone 55

ARTC makes no representation or warranty and assumes no duty of care or other responsibility to any party as to the completeness, accuracy or suitability of the information contained in this GIS map. The GIS map has been prepared from material provided to ARTC by an external source and ARTC has not taken any steps to verify the completeness, accuracy or suitability of that material.

ARTC will not be responsible for any loss or damage suffered as a result of any person whatsoever placing reliance upon the information contained within this GIS map.

Date: 16/07/2020

Paper: A4

Author: GHD

Scale: 1:5,000

Data Sources: Basemap layers: NSWSS; All other layers: JacobsGHD

**INLAND RAIL** **ARTC**

The Australian Government is delivering Inland Rail through the Australian Rail Track Corporation (ARTC) in partnership with the private sector.



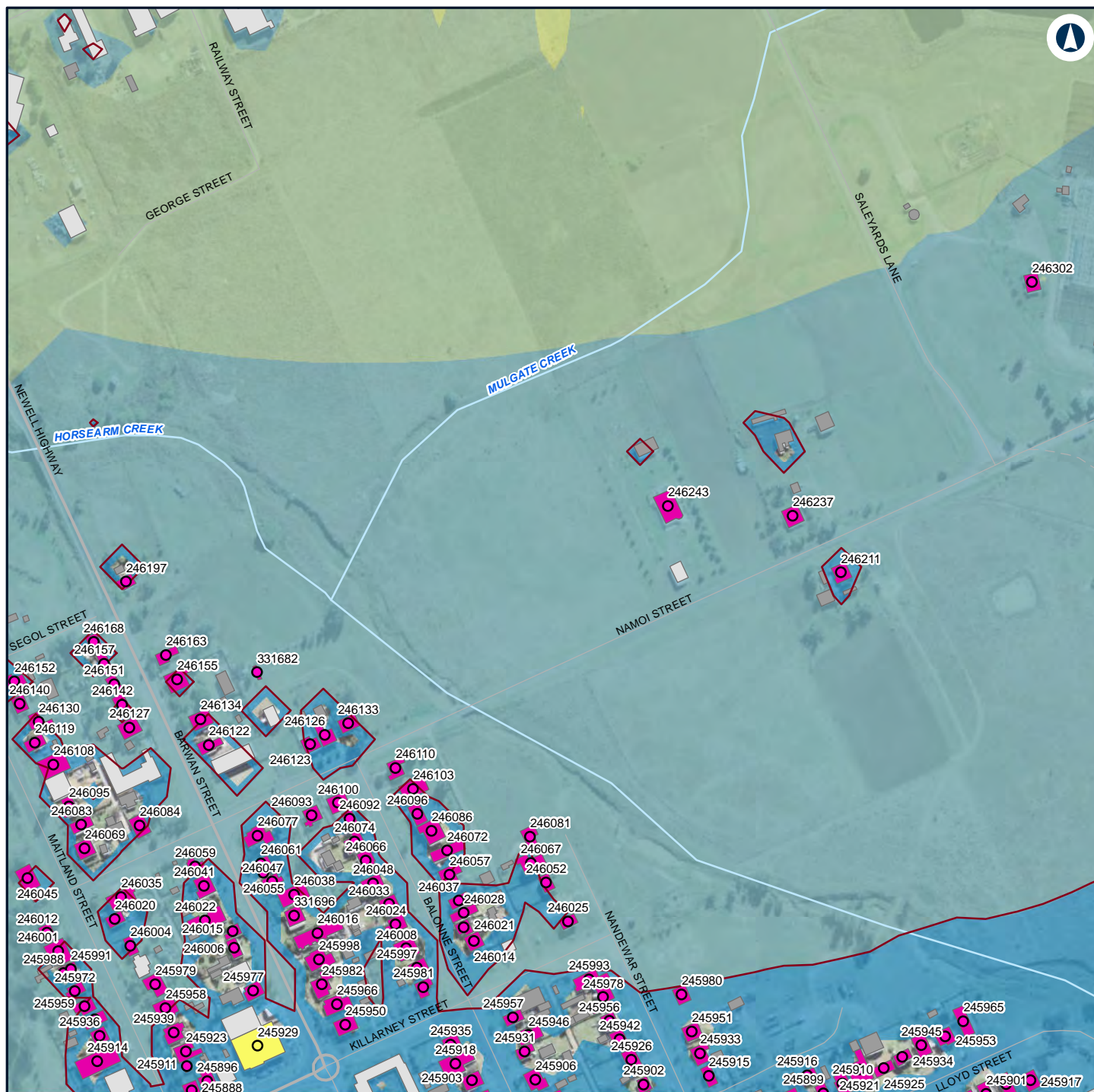

## LEGEND

### Structure type

- Community
- Residential
- Commercial/Industrial
- Community
- Other

Residential

### Noise level (dBA L

Aeq 15 minute)

- 30 - 35
- 35 - 40
- 40 - 45
- 45 - 50



## NARROMINE TO NARRABRI

## Construction noise contours, Scenario ROAD03 - Road Earthworks

Appendix G - Page 289 of 304

0 0.1 0.2  
Km

Coordinate System: GDA 1994 MGA Zone 55

ARTC makes no representation or warranty and assumes no duty of care or other responsibility to any party as to the completeness, accuracy or suitability of the information contained in this GIS map. The GIS map has been prepared from material provided to ARTC by an external source and ARTC has not taken any steps to verify the completeness, accuracy or suitability of that material.

ARTC will not be responsible for any loss or damage suffered as a result of any person whatsoever placing reliance upon the information contained within this GIS map.

Date: 16/07/2020

Paper: A4

Author: GHD

Scale: 1:5,000

Data Sources: Basemap layers: NSWSS; All other layers: JacobsGHD

**INLAND RAIL** **ARTC**

The Australian Government is delivering Inland Rail through the Australian Rail Track Corporation (ARTC) in partnership with the private sector.





## LEGEND

### Structure type

- Passive recreation
- Residential
- Commercial/Industrial
- Other
- Passive recreation

### Noise level (dBA L

Aeq 15 minute)

- 30 - 35
- 35 - 40
- 40 - 45

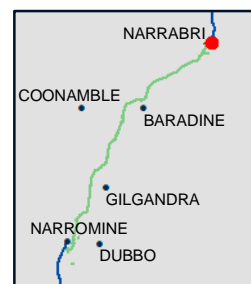

## NARROMINE TO NARRABRI

## Construction noise contours, Scenario ROAD03 - Road Earthworks

Appendix G - Page 290 of 304

0 0.1 0.2  
Km

Coordinate System: GDA 1994 MGA Zone 55

ARTC makes no representation or warranty and assumes no duty of care or other responsibility to any party as to the completeness, accuracy or suitability of the information contained in this GIS map. The GIS map has been prepared from material provided to ARTC by an external source and ARTC has not taken any steps to verify the completeness, accuracy or suitability of that material.

ARTC will not be responsible for any loss or damage suffered as a result of any person whatsoever placing reliance upon the information contained within this GIS map.

Date: 16/07/2020

Paper: A4

Author: GHD

Scale: 1:5,000

Data Sources: Basemap layers: NSWSS; All other layers: JacobsGHD

**INLAND RAIL** **ARTC**

The Australian Government is delivering Inland Rail through the Australian Rail Track Corporation (ARTC) in partnership with the private sector.

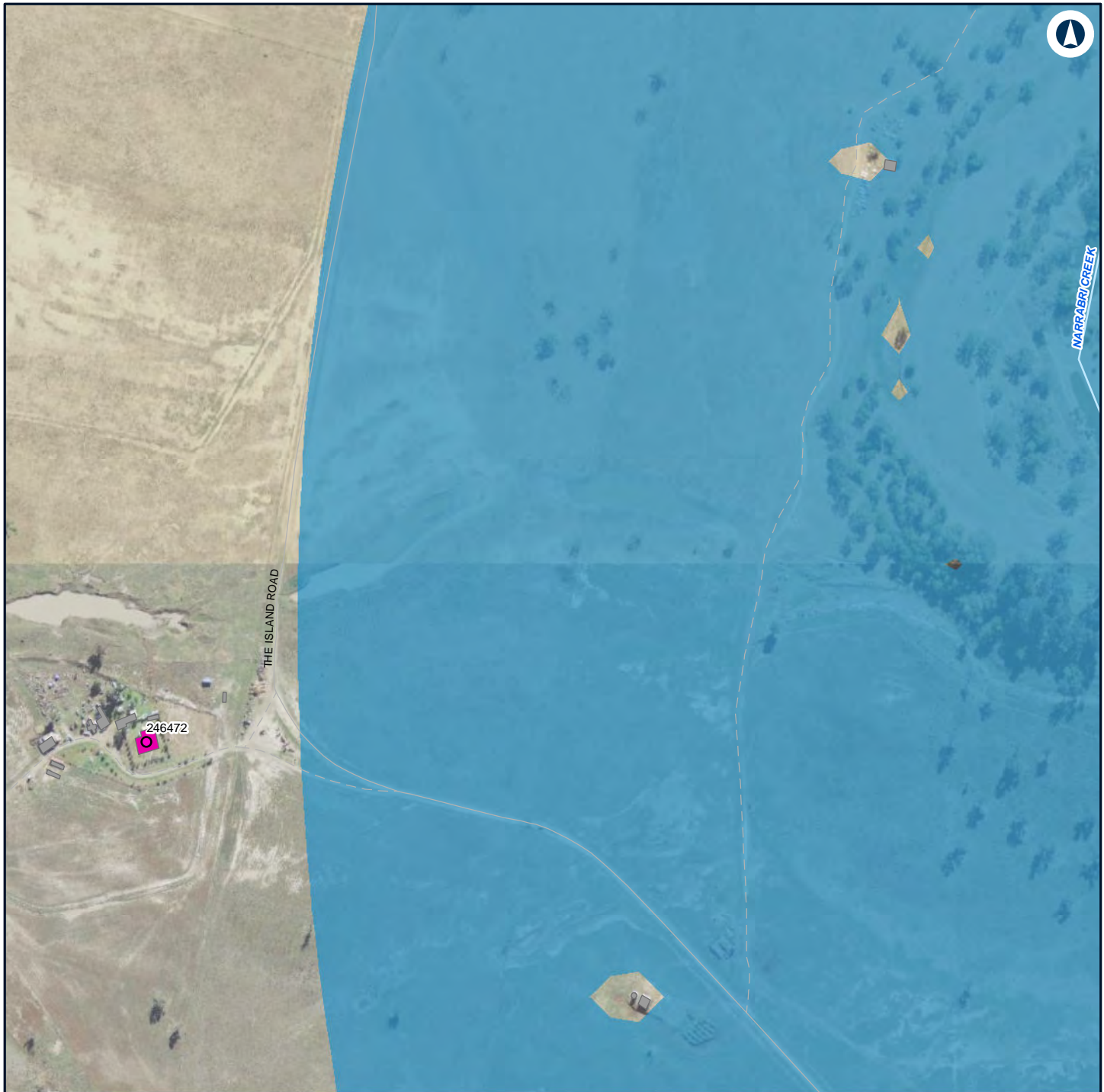

## LEGEND

### Structure type

- Residential
- Other
- Residential

### Noise level (dBA L

Aeq 15 minute)

- 30 - 35



## NARROMINE TO NARRABRI

## Construction noise contours, Scenario ROAD03 - Road Earthworks

Appendix G - Page 291 of 304

0 0.1 0.2  
Km

Coordinate System: GDA 1994 MGA Zone 55

ARTC makes no representation or warranty and assumes no duty of care or other responsibility to any party as to the completeness, accuracy or suitability of the information contained in this GIS map. The GIS map has been prepared from material provided to ARTC by an external source and ARTC has not taken any steps to verify the completeness, accuracy or suitability of that material.

ARTC will not be responsible for any loss or damage suffered as a result of any person whatsoever placing reliance upon the information contained within this GIS map.

Date: 16/07/2020

Paper: A4

Author: GHD

Scale: 1:5,000

Data Sources: Basemap layers: NSWSS; All other layers: JacobsGHD

**INLAND RAIL** **ARTC**

The Australian Government is delivering Inland Rail through the Australian Rail Track Corporation (ARTC) in partnership with the private sector.



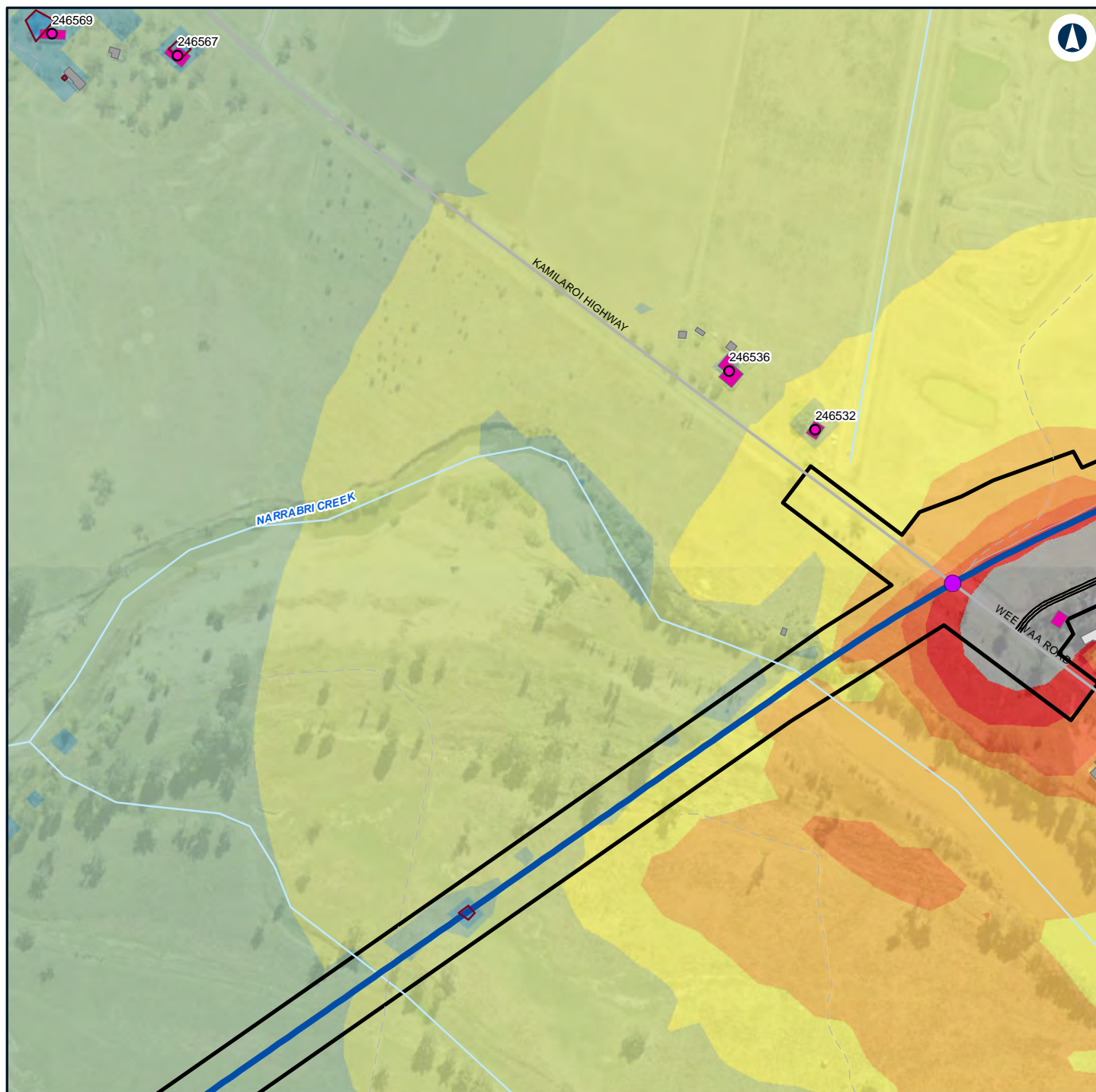

## LEGEND

	Alignment		Residential		45 - 50
	Road design string		Residential		50 - 55
	Construction footprint		Residential		55 - 60
	Residential		Residential		60 - 65
	Commercial/Industrial		Residential		65 - 70
	Residential		Residential		70 - 75
	Residential		Residential		> 75
	Residential		Residential		> 75

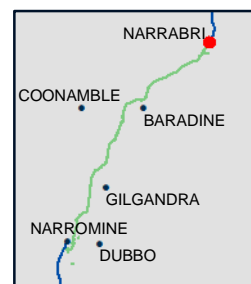

## NARROMINE TO NARRABRI

## Construction noise contours, Scenario ROAD03 - Road Earthworks

Appendix G - Page 292 of 304

0 0.1 0.2 Km

Coordinate System: GDA 1994 MGA Zone 55

ARTC makes no representation or warranty and assumes no duty of care or other responsibility to any party as to the completeness, accuracy or suitability of the information contained in this GIS map. The GIS map has been prepared from material provided to ARTC by an external source and ARTC has not taken any steps to verify the completeness, accuracy or suitability of that material.

ARTC will not be responsible for any loss or damage suffered as a result of any person whatsoever placing reliance upon the information contained within this GIS map.

Date: 16/07/2020

Paper: A4

Author: GHD

Scale: 1:5,000

Data Sources: Basemap layers: NSWSS; All other layers: JacobsGHD

**INLAND RAIL** **ARTC**

The Australian Government is delivering Inland Rail through the Australian Rail Track Corporation (ARTC) in partnership with the private sector.

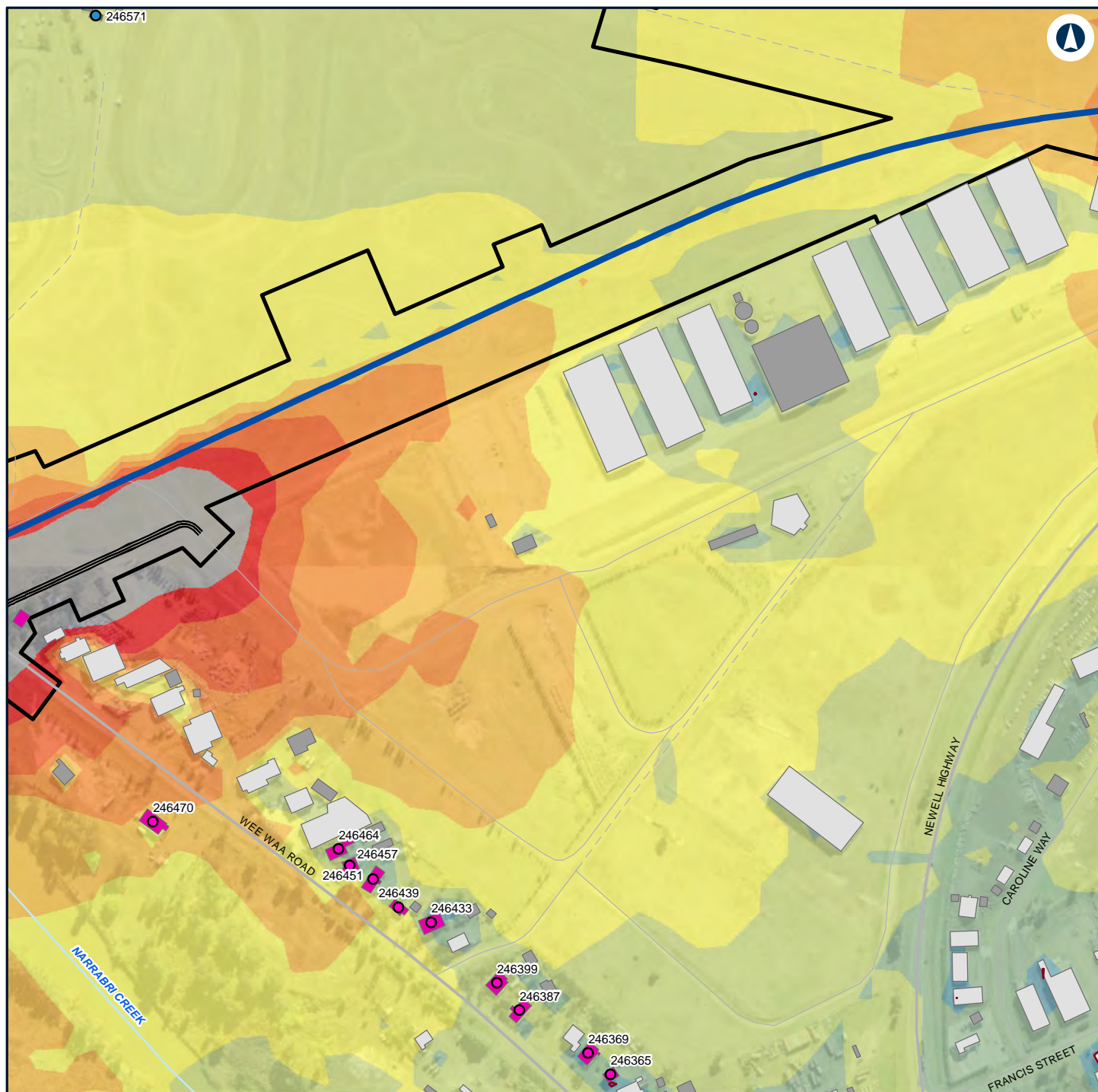

## LEGEND

Alignment	Active recreation	35 - 40	70 - 75
Road design string	Commercial/Industrial	40 - 45	> 75
Construction footprint	Other	45 - 50	
Structure type	Residential	50 - 55	
Active recreation	Noise level (dBA L Aeq 15 minute)	55 - 60	
Residential		60 - 65	
		65 - 70	
		30 - 35	



## NARROMINE TO NARRABRI

## Construction noise contours, Scenario ROAD03 - Road Earthworks

Appendix G - Page 293 of 304

0 0.1 0.2 Km

Coordinate System: GDA 1994 MGA Zone 55

ARTC makes no representation or warranty and assumes no duty of care or other responsibility to any party as to the completeness, accuracy or suitability of the information contained in this GIS map. The GIS map has been prepared from material provided to ARTC by an external source and ARTC has not taken any steps to verify the completeness, accuracy or suitability of that material.

ARTC will not be responsible for any loss or damage suffered as a result of any person whatsoever placing reliance upon the information contained within this GIS map.

Date: 16/07/2020

Paper: A4

Author: GHD

Scale: 1:5,000

Data Sources: Basemap layers: NSWSS; All other layers: JacobsGHD

**INLAND RAIL** **ARTC**

The Australian Government is delivering Inland Rail through the Australian Rail Track Corporation (ARTC) in partnership with the private sector.





## LEGEND

### Structure type

- Residential
- Other
- Residential

### Noise level (dBA L

Aeq 15 minute)

30 - 35

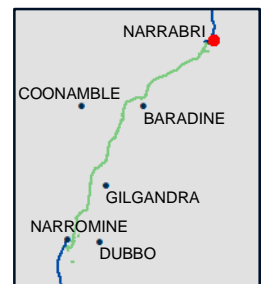

## NARROMINE TO NARRABRI

## Construction noise contours, Scenario ROAD03 - Road Earthworks

Appendix G - Page 294 of 304

0 0.1 0.2  
Km

Coordinate System: GDA 1994 MGA Zone 55

ARTC makes no representation or warranty and assumes no duty of care or other responsibility to any party as to the completeness, accuracy or suitability of the information contained in this GIS map. The GIS map has been prepared from material provided to ARTC by an external source and ARTC has not taken any steps to verify the completeness, accuracy or suitability of that material.

ARTC will not be responsible for any loss or damage suffered as a result of any person whatsoever placing reliance upon the information contained within this GIS map.

Date: 16/07/2020

Paper: A4

Author: GHD

Scale: 1:5,000

Data Sources: Basemap layers: NSWSS; All other layers: JacobsGHD

**INLAND RAIL** **ARTC**

The Australian Government is delivering Inland Rail through the Australian Rail Track Corporation (ARTC) in partnership with the private sector.

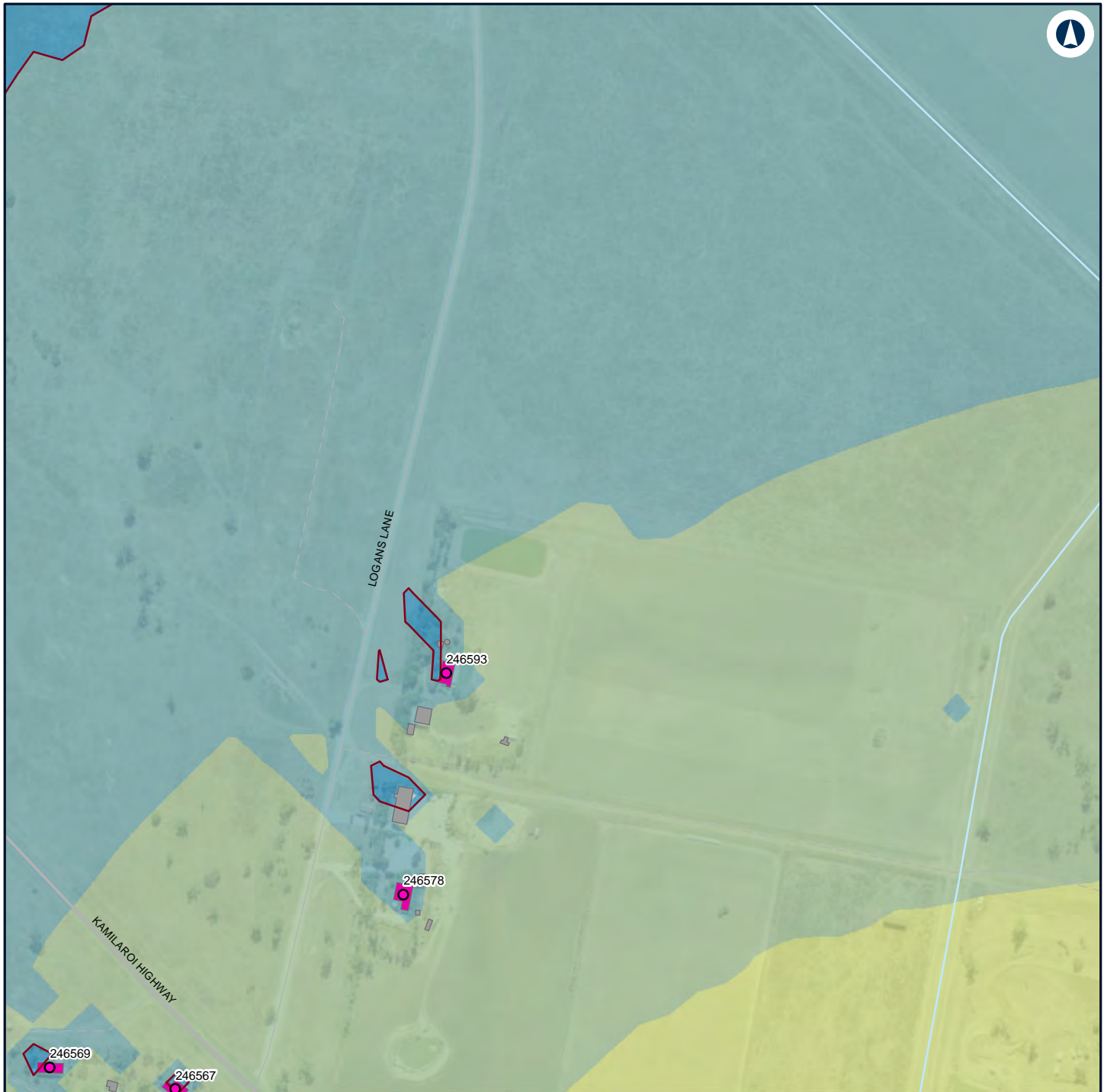

#### LEGEND

<b>Structure type</b>	35 - 40
● Residential	40 - 45
■ Other	45 - 50
■ Residential	
<b>Noise level (dBA L Aeq 15 minute)</b>	
■	30 - 35

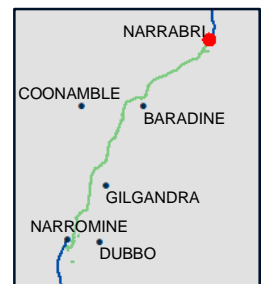

#### NARROMINE TO NARRABRI

#### Construction noise contours, Scenario ROAD03 - Road Earthworks

Appendix G - Page 295 of 304



Coordinate System: GDA 1994 MGA Zone 55

ARTC makes no representation or warranty and assumes no duty of care or other responsibility to any party as to the completeness, accuracy or suitability of the information contained in this GIS map. The GIS map has been prepared from material provided to ARTC by an external source and ARTC has not taken any steps to verify the completeness, accuracy or suitability of that material.

ARTC will not be responsible for any loss or damage suffered as a result of any person whatsoever placing reliance upon the information contained within this GIS map.

Date: 16/07/2020

Paper: A4

Author: GHD

Scale: 1:5,000

Data Sources: Basemap layers: NSWSS; All other layers: JacobsGHD

**INLAND RAIL** **ARTC**

The Australian Government is delivering Inland Rail through the Australian Rail Track Corporation (ARTC) in partnership with the private sector.



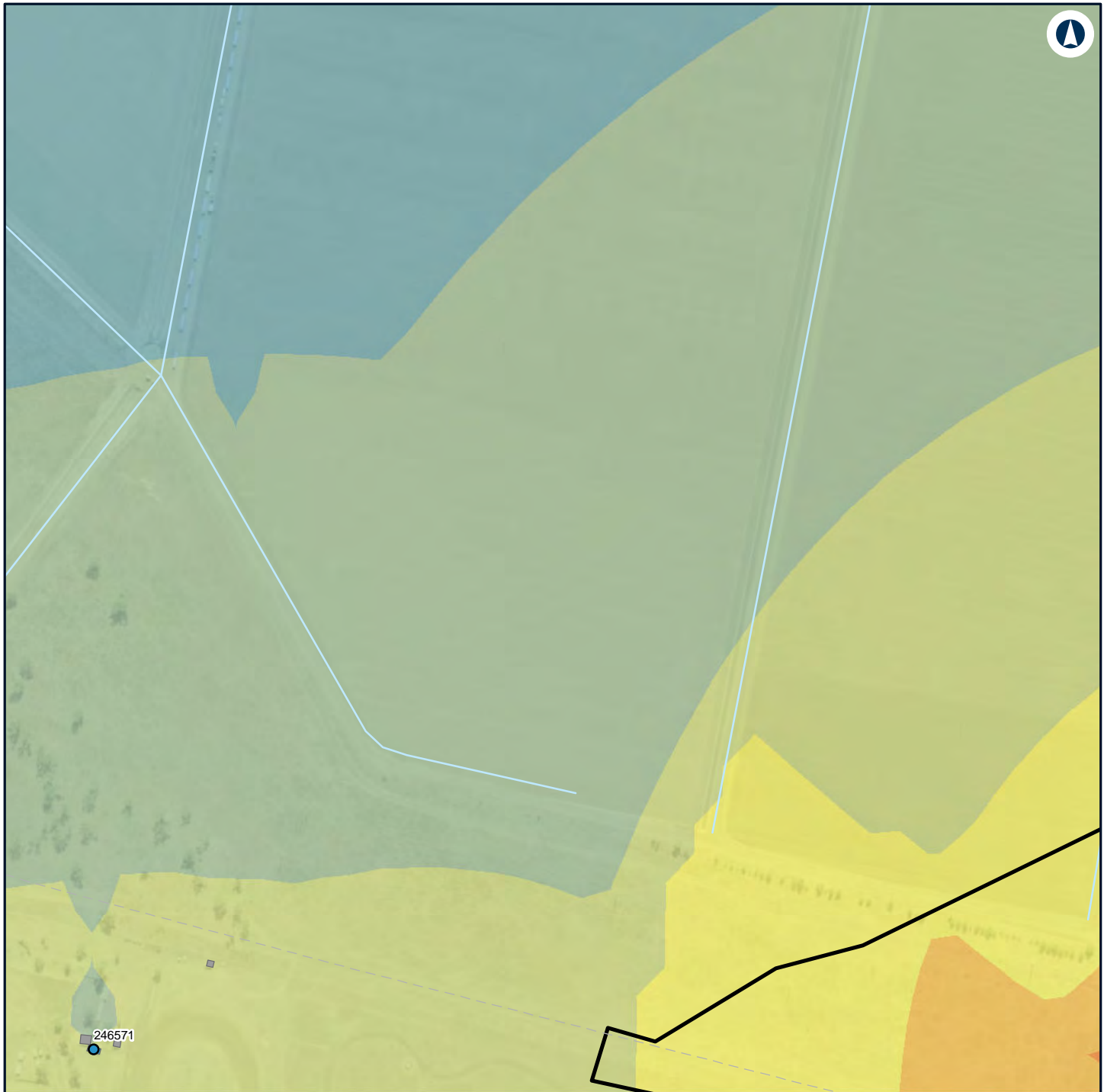

#### LEGEND

Construction footprint

#### Structure type

- Active recreation
- Active recreation
- Other

**Noise level (dBA L Aeq 15 minute)**

- 35 - 40
- 40 - 45
- 45 - 50
- 50 - 55
- 55 - 60

60 - 65

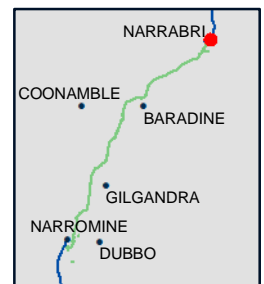

#### NARROMINE TO NARRABRI

Construction noise contours, Scenario ROAD03 - Road Earthworks

Appendix G - Page 296 of 304

0 0.1 0.2 Km

Coordinate System: GDA 1994 MGA Zone 55

ARTC makes no representation or warranty and assumes no duty of care or other responsibility to any party as to the completeness, accuracy or suitability of the information contained in this GIS map. The GIS map has been prepared from material provided to ARTC by an external source and ARTC has not taken any steps to verify the completeness, accuracy or suitability of that material.

ARTC will not be responsible for any loss or damage suffered as a result of any person whatsoever placing reliance upon the information contained within this GIS map.

Date: 16/07/2020

Paper: A4

Author: GHD

Scale: 1:5,000

Data Sources: Basemap layers: NSWSS; All other layers: JacobsGHD

**INLAND RAIL** **ARTC**

The Australian Government is delivering Inland Rail through the Australian Rail Track Corporation (ARTC) in partnership with the private sector.



## LEGEND

### Structure type

- Residential
- Other
- Residential

### Noise level (dBA L

Aeq 15 minute)

- 30 - 35

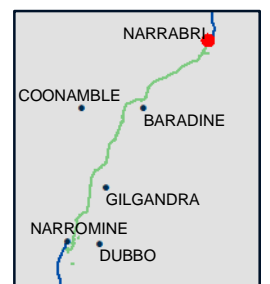

## NARROMINE TO NARRABRI

## Construction noise contours, Scenario ROAD03 - Road Earthworks

Appendix G - Page 297 of 304

0 0.1 0.2  
Km

Coordinate System: GDA 1994 MGA Zone 55

ARTC makes no representation or warranty and assumes no duty of care or other responsibility to any party as to the completeness, accuracy or suitability of the information contained in this GIS map. The GIS map has been prepared from material provided to ARTC by an external source and ARTC has not taken any steps to verify the completeness, accuracy or suitability of that material.

ARTC will not be responsible for any loss or damage suffered as a result of any person whatsoever placing reliance upon the information contained within this GIS map.

Date: 16/07/2020

Paper: A4

Author: GHD

Scale: 1:5,000

Data Sources: Basemap layers: NSWSS; All other layers: JacobsGHD

**INLAND RAIL** **ARTC**

The Australian Government is delivering Inland Rail through the Australian Rail Track Corporation (ARTC) in partnership with the private sector.



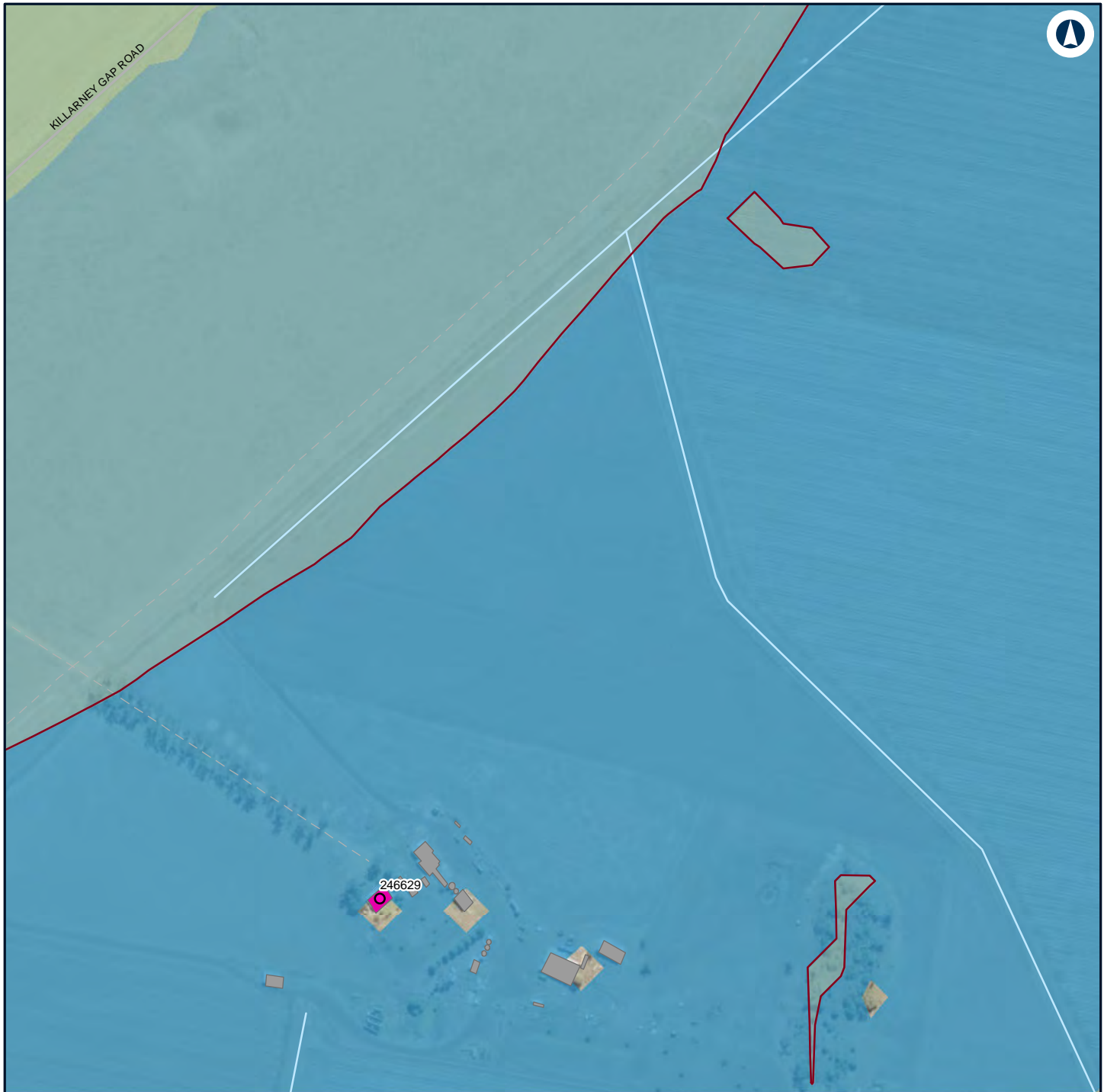

#### LEGEND

- Structure type**
- Residential
  - Residential
  - Other
  - Residential
- Noise level (dBA L  
Aeq 15 minute)**
- 30 - 35
  - 35 - 40
  - 40 - 45



#### NARROMINE TO NARRABRI

#### Construction noise contours, Scenario ROAD03 - Road Earthworks

Appendix G - Page 298 of 304

0 0.1 0.2  
Km

Coordinate System: GDA 1994 MGA Zone 55

ARTC makes no representation or warranty and assumes no duty of care or other responsibility to any party as to the completeness, accuracy or suitability of the information contained in this GIS map. The GIS map has been prepared from material provided to ARTC by an external source and ARTC has not taken any steps to verify the completeness, accuracy or suitability of that material.

ARTC will not be responsible for any loss or damage suffered as a result of any person whatsoever placing reliance upon the information contained within this GIS map.

Date: 16/07/2020

Paper: A4

Author: GHD

Scale: 1:5,000

Data Sources: Basemap layers: NSWSS; All other layers: JacobsGHD

**INLAND  
RAIL** **ARTC**

The Australian Government is delivering Inland Rail through the Australian Rail Track Corporation (ARTC) in partnership with the private sector.

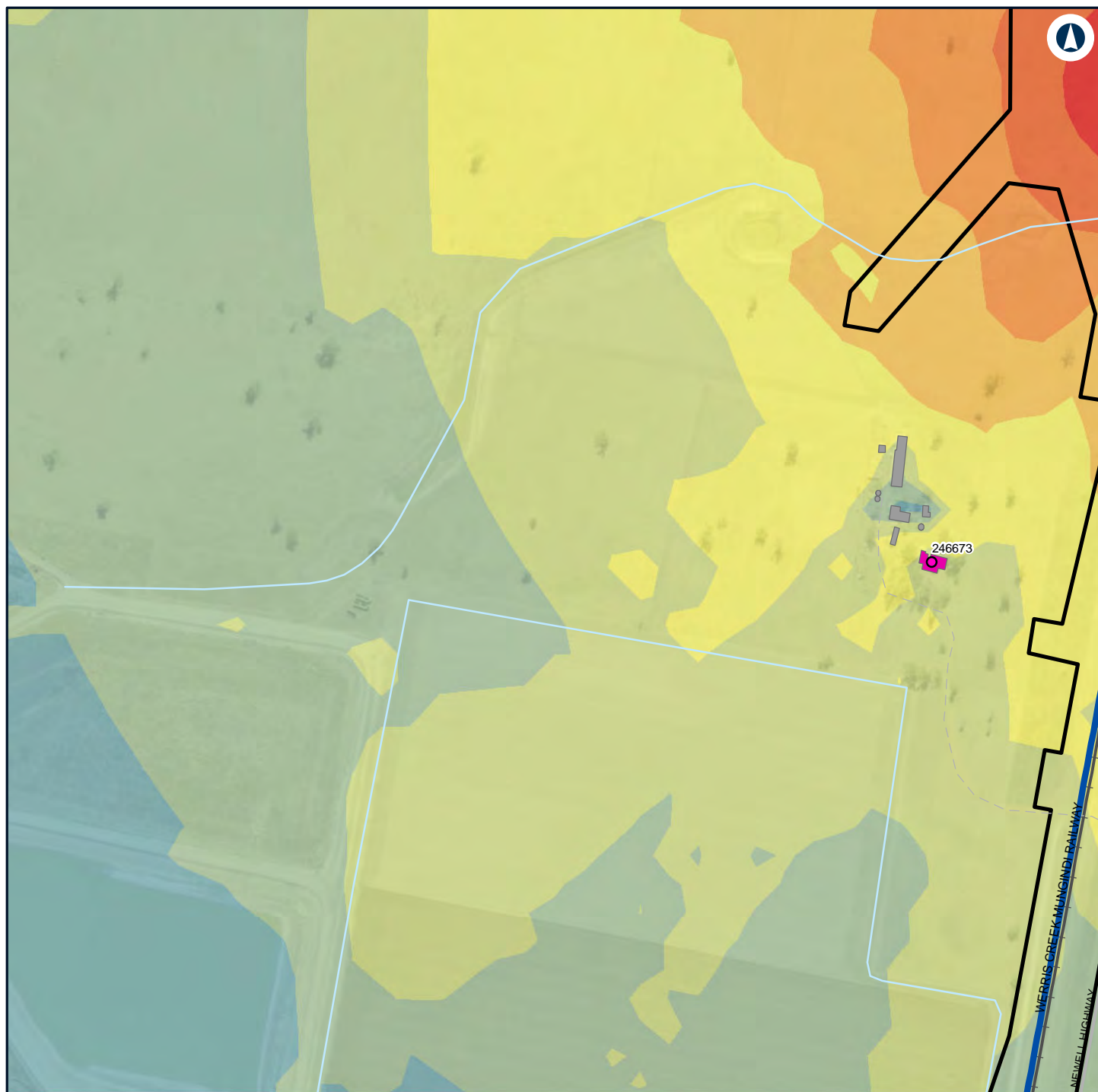

#### LEGEND

Alignment

Construction footprint

#### Structure type

Residential

Other

Residential

Noise level (dBA L  
Aeq 15 minute)

35 - 40

40 - 45

45 - 50

50 - 55

55 - 60

60 - 65

65 - 70

70 - 75



#### NARROMINE TO NARRABRI

Construction noise contours, Scenario ROAD03 - Road Earthworks

Appendix G - Page 299 of 304

0 0.1 0.2  
Km

Coordinate System: GDA 1994 MGA Zone 55

ARTC makes no representation or warranty and assumes no duty of care or other responsibility to any party as to the completeness, accuracy or suitability of the information contained in this GIS map. The GIS map has been prepared from material provided to ARTC by an external source and ARTC has not taken any steps to verify the completeness, accuracy or suitability of that material.

ARTC will not be responsible for any loss or damage suffered as a result of any person whatsoever placing reliance upon the information contained within this GIS map.

Date: 16/07/2020

Paper: A4

Author: GHD

Scale: 1:5,000

Data Sources: Basemap layers: NSWSS; All other layers: JacobsGHD

**INLAND RAIL** **ARTC**

The Australian Government is delivering Inland Rail through the Australian Rail Track Corporation (ARTC) in partnership with the private sector.



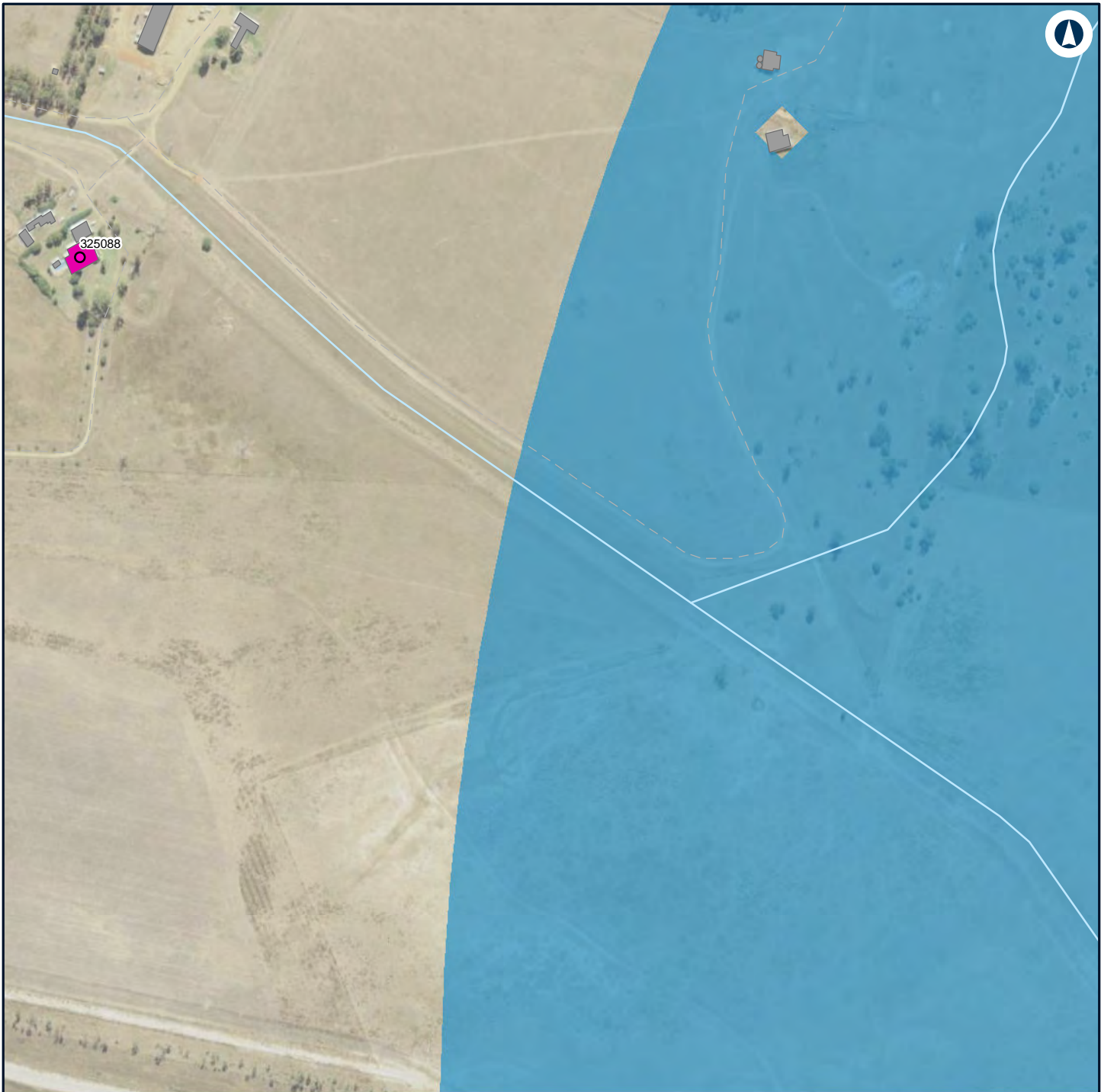

**LEGEND**

**Structure type**

- Residential
- Other
- Residential

**Noise level (dBA L**

Aeq 15 minute)

- 30 - 35



00.10.2Km

Coordinate System: GDA 1994 MGA Zone 55

ARTC makes no representation or warranty and assumes no duty of care or other responsibility to any party as to the completeness, accuracy or suitability of the information contained in this GIS map. The GIS map has been prepared from material provided to ARTC by an external source and ARTC has not taken any steps to verify the completeness, accuracy or suitability of that material.

ARTC will not be responsible for any loss or damage suffered as a result of any person whatsoever placing reliance upon the information contained within this GIS map.

Date: 16/07/2020

Paper: A4

Author: GHD

Scale: 1:5,000

Data Sources: Basemap layers: NSWSS; All other layers: JacobsGHD

INLAND RAIL

ARTC

The Australian Government is delivering Inland Rail through the Australian Rail Track Corporation (ARTC) in partnership with the private sector.

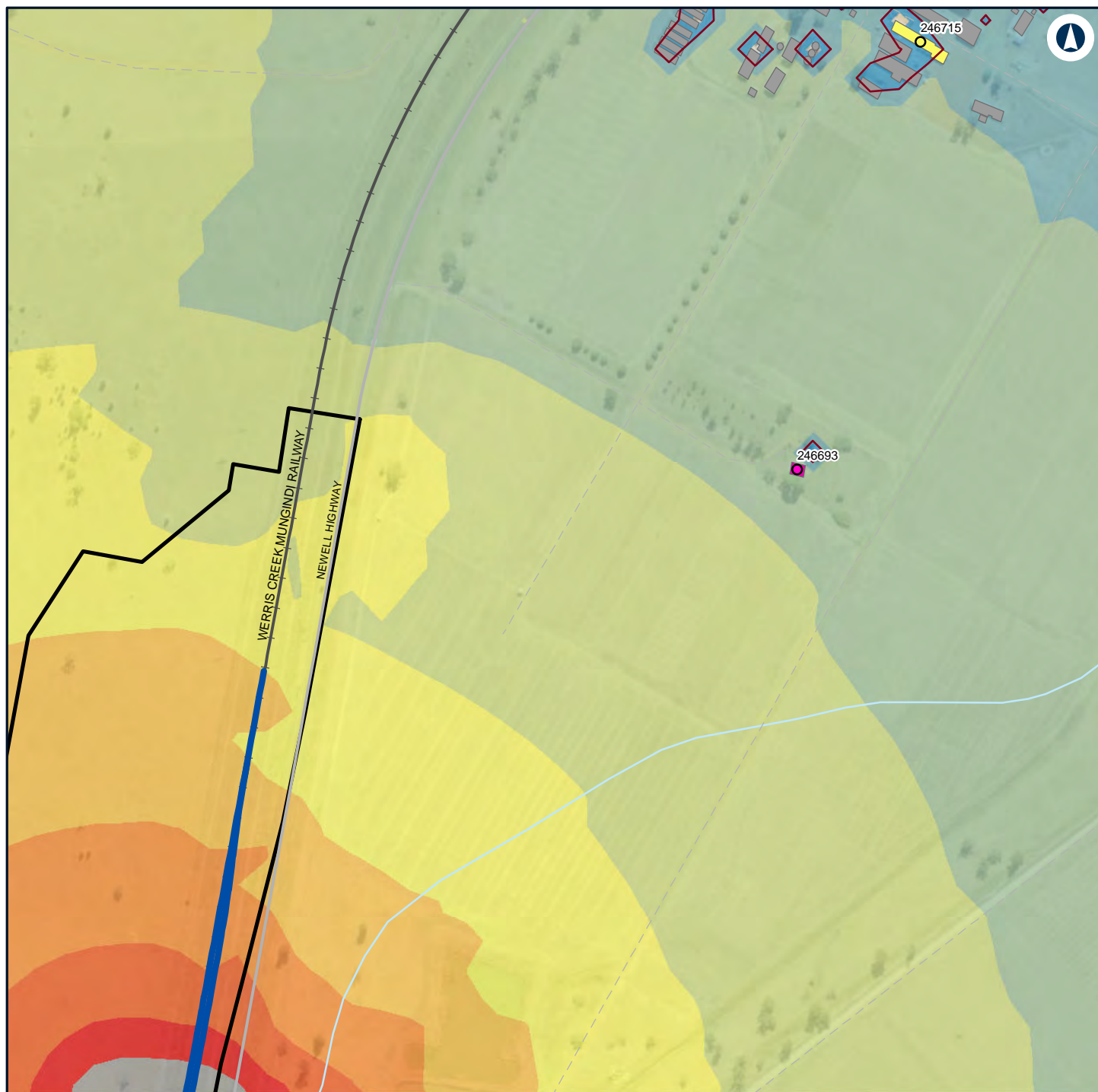

#### LEGEND

Alignment	Community	40 - 45	> 75
Construction footprint	Other	45 - 50	
<b>Structure type</b>	Residential	50 - 55	
Community	<b>Noise level (dBA L Aeq 15 minute)</b>	55 - 60	
Residential	30 - 35	60 - 65	
Commercial/Industrial	35 - 40	65 - 70	
		70 - 75	



#### NARROMINE TO NARRABRI

Construction noise contours, Scenario ROAD03 - Road Earthworks

Appendix G - Page 301 of 304

0 0.1 0.2  
Km

Coordinate System: GDA 1994 MGA Zone 55

ARTC makes no representation or warranty and assumes no duty of care or other responsibility to any party as to the completeness, accuracy or suitability of the information contained in this GIS map. The GIS map has been prepared from material provided to ARTC by an external source and ARTC has not taken any steps to verify the completeness, accuracy or suitability of that material.

ARTC will not be responsible for any loss or damage suffered as a result of any person whatsoever placing reliance upon the information contained within this GIS map.

Date: 16/07/2020

Paper: A4

Author: GHD

Scale: 1:5,000

Data Sources: Basemap layers: NSWSS; All other layers: JacobsGHD

**INLAND RAIL** **ARTC**

The Australian Government is delivering Inland Rail through the Australian Rail Track Corporation (ARTC) in partnership with the private sector.





## LEGEND

### Structure type

- Residential
- Other
- Residential

### Noise level (dBA L

Aeq 15 minute)

30 - 35



## NARROMINE TO NARRABRI

## Construction noise contours, Scenario ROAD03 - Road Earthworks

Appendix G - Page 302 of 304

0 0.1 0.2  
Km

Coordinate System: GDA 1994 MGA Zone 55

ARTC makes no representation or warranty and assumes no duty of care or other responsibility to any party as to the completeness, accuracy or suitability of the information contained in this GIS map. The GIS map has been prepared from material provided to ARTC by an external source and ARTC has not taken any steps to verify the completeness, accuracy or suitability of that material.

ARTC will not be responsible for any loss or damage suffered as a result of any person whatsoever placing reliance upon the information contained within this GIS map.

Date: 16/07/2020

Paper: A4

Author: GHD

Scale: 1:5,000

Data Sources: Basemap layers: NSWSS; All other layers: JacobsGHD

**INLAND RAIL** **ARTC**

The Australian Government is delivering Inland Rail through the Australian Rail Track Corporation (ARTC) in partnership with the private sector.

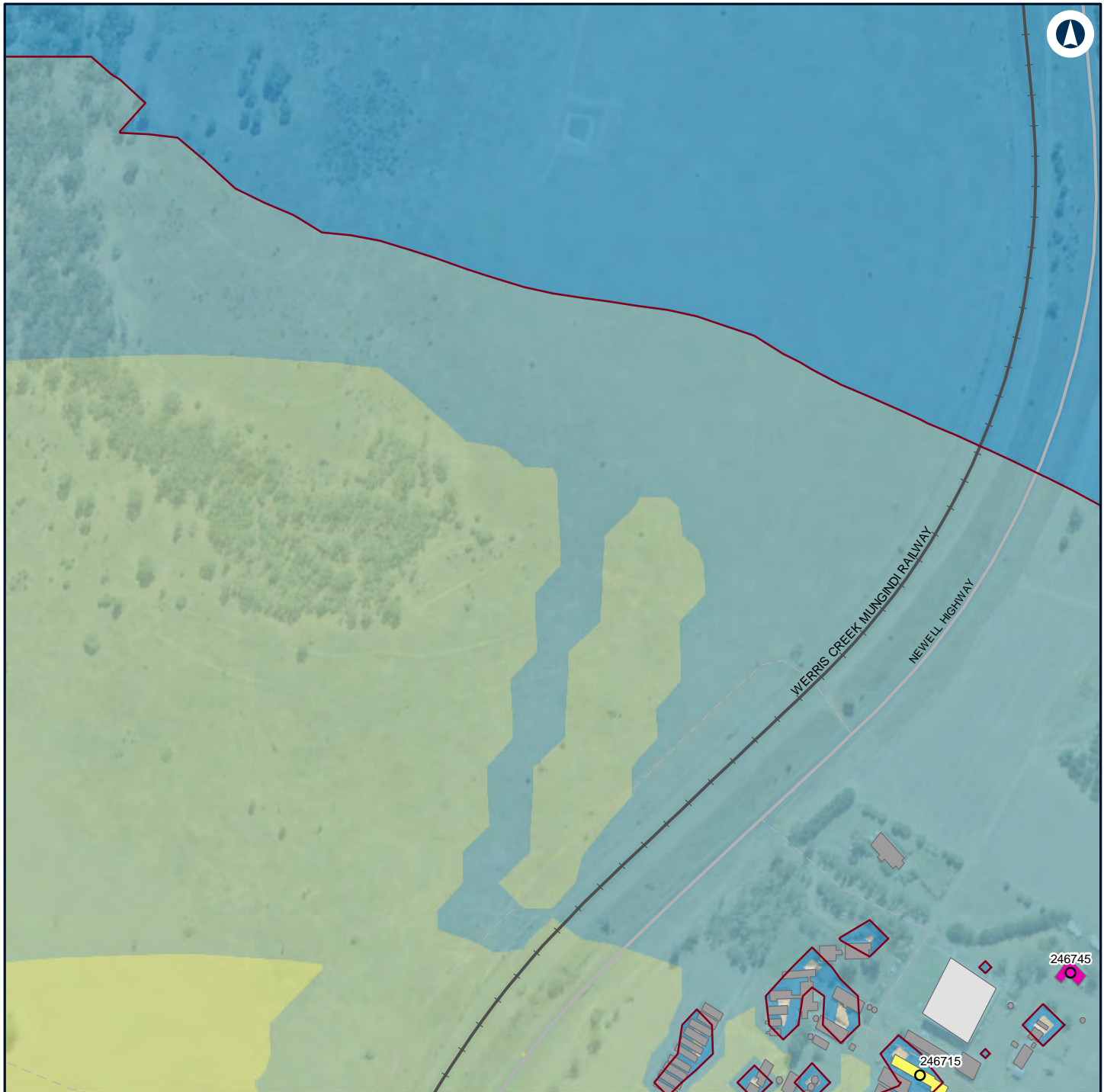

#### LEGEND

##### Structure type

- Community
- Residential
- Commercial/Industrial
- Community
- Other

##### Noise level (dBA L

Aeq 15 minute)

- 30 - 35
- 35 - 40
- 40 - 45
- 45 - 50



#### NARROMINE TO NARRABRI

#### Construction noise contours, Scenario ROAD03 - Road Earthworks

Appendix G - Page 303 of 304

0 0.1 0.2  
Km

Coordinate System: GDA 1994 MGA Zone 55

ARTC makes no representation or warranty and assumes no duty of care or other responsibility to any party as to the completeness, accuracy or suitability of the information contained in this GIS map. The GIS map has been prepared from material provided to ARTC by an external source and ARTC has not taken any steps to verify the completeness, accuracy or suitability of that material.

ARTC will not be responsible for any loss or damage suffered as a result of any person whatsoever placing reliance upon the information contained within this GIS map.

Date: 16/07/2020

Paper: A4

Author: GHD

Scale: 1:5,000

Data Sources: Basemap layers: NSWSS; All other layers: JacobsGHD

**INLAND RAIL** **ARTC**

The Australian Government is delivering Inland Rail through the Australian Rail Track Corporation (ARTC) in partnership with the private sector.





# LEGEND

## Structure type

- Residential
- Other
- Residential

## Noise level (dBA L

Aeq 15 minute)

30 - 35



## NARROMINE TO NARRABRI

## Construction noise contours, Scenario ROAD03 - Road Earthworks

Appendix G - Page 304 of 304

0 0.1 0.2  
Km

Coordinate System: GDA 1994 MGA Zone 55

ARTC makes no representation or warranty and assumes no duty of care or other responsibility to any party as to the completeness, accuracy or suitability of the information contained in this GIS map. The GIS map has been prepared from material provided to ARTC by an external source and ARTC has not taken any steps to verify the completeness, accuracy or suitability of that material.

ARTC will not be responsible for any loss or damage suffered as a result of any person whatsoever placing reliance upon the information contained within this GIS map.

Date: 16/07/2020

Paper: A4

Author: GHD

Scale: 1:5,000

Data Sources: Basemap layers: NSWSS; All other layers: JacobsGHD

**INLAND RAIL** **ARTC**

The Australian Government is delivering Inland Rail through the Australian Rail Track Corporation (ARTC) in partnership with the private sector.