

HUNTER WATER CORPORATION

BELMONT DROUGHT RESPONSE DESALINATION PLANT

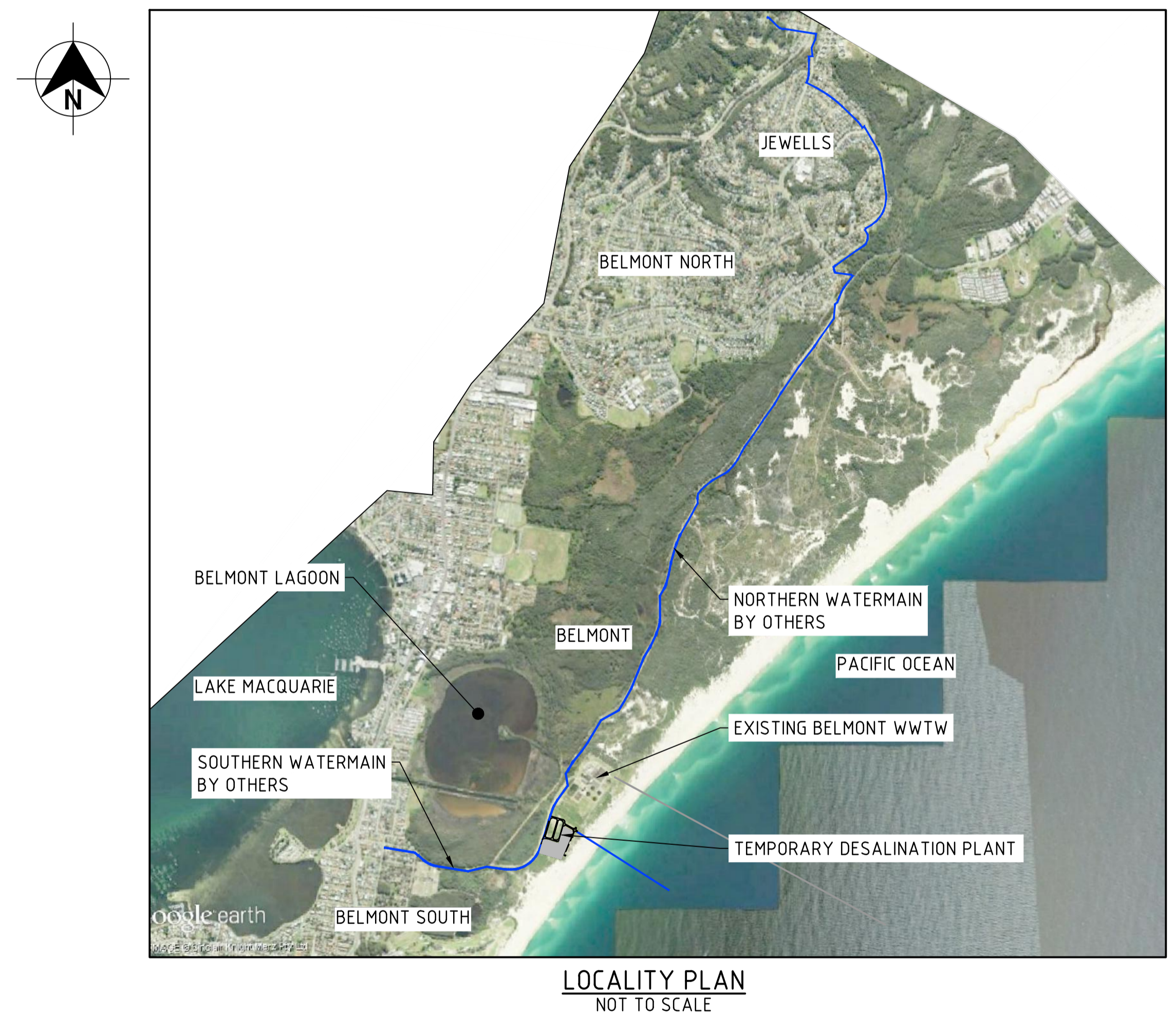

DRAWING LIST	
DRG No.	DRAWING TITLE
15830-001	COVER SHEET, LOCALITY PLAN AND DRAWING LIST
15830-002	GENERAL ARRANGEMENT
15830-003	NOTES AND LEGEND
15830-004	PROCESS FLOW DIAGRAM
15830-005	PROCUREMENT PLAN
15830-006	PROCESS AND INSTRUMENTATION DIAGRAM (CONCEPT LEVEL)
15830-008	EXISTING SITE FEATURES AND SITE PREPARATION
15830-010	SITE LAYOUT
15830-011	TREATMENT PLANT GENERAL ARRANGEMENT
15830-020	SITE LAYOUT
15830-021	TREATMENT PLANT GENERAL ARRANGEMENT
15830-030	EARTHWORKS PLAN AND CROSS SECTION
15830-040	GROUND WATER INTAKE STRUCTURE SHEET 1 OF 2
15830-041	GROUND WATER INTAKE STRUCTURE SHEET 2 OF 2
15830-300	BRINE DISCHARGE PLAN AND LONGITUDINAL SECTION
15830-500	DIRECT OCEAN INTAKE PLAN
15830-501	DIRECT OCEAN INTAKE SECTION

PRELIMINARY ISSUE
NOT FOR CONSTRUCTION

				CONSULTANT DETAILS:			DESIGNED:	DATE:	COMPANY:	TITLE: CS0865 BELMONT DROUGHT RESPONSE DESALINATION PLANT CONCEPT DESIGN COVER SHEET, LOCALITY PLAN AND DRAWING LIST					
					Level 3 GHD Tower 24 Honeysuckle Drive Newcastle NSW 2300 T 61 2 4979 9999 F 61 2 4979 9988 E ntlmail@ghd.com.au www.ghd.com.au		LC	15/04/20	GHD PTY LTD						
							DRAWN:	DATE:	COMPANY:						
							RG	15/04/20	GHD PTY LTD						
C	FINAL ISSUE	DH	15/04/20				CHECKED:	DATE:	COMPANY:						
B	DRAFT FINAL ISSUE	JR	06/11/19			NM	15/04/20	GHD PTY LTD							
A	PRELIMINARY ISSUE	LC	-			APPROVED:	DATE:	COMPANY:	SIZE:	SCALE:	INDEX No.	DRAWING No.	SHEET	REV No.	
No.	REVISION DETAILS	DWN	DATE				NM	15/04/20	GHD PTY LTD	A1	NTS	-	15830	001	0C

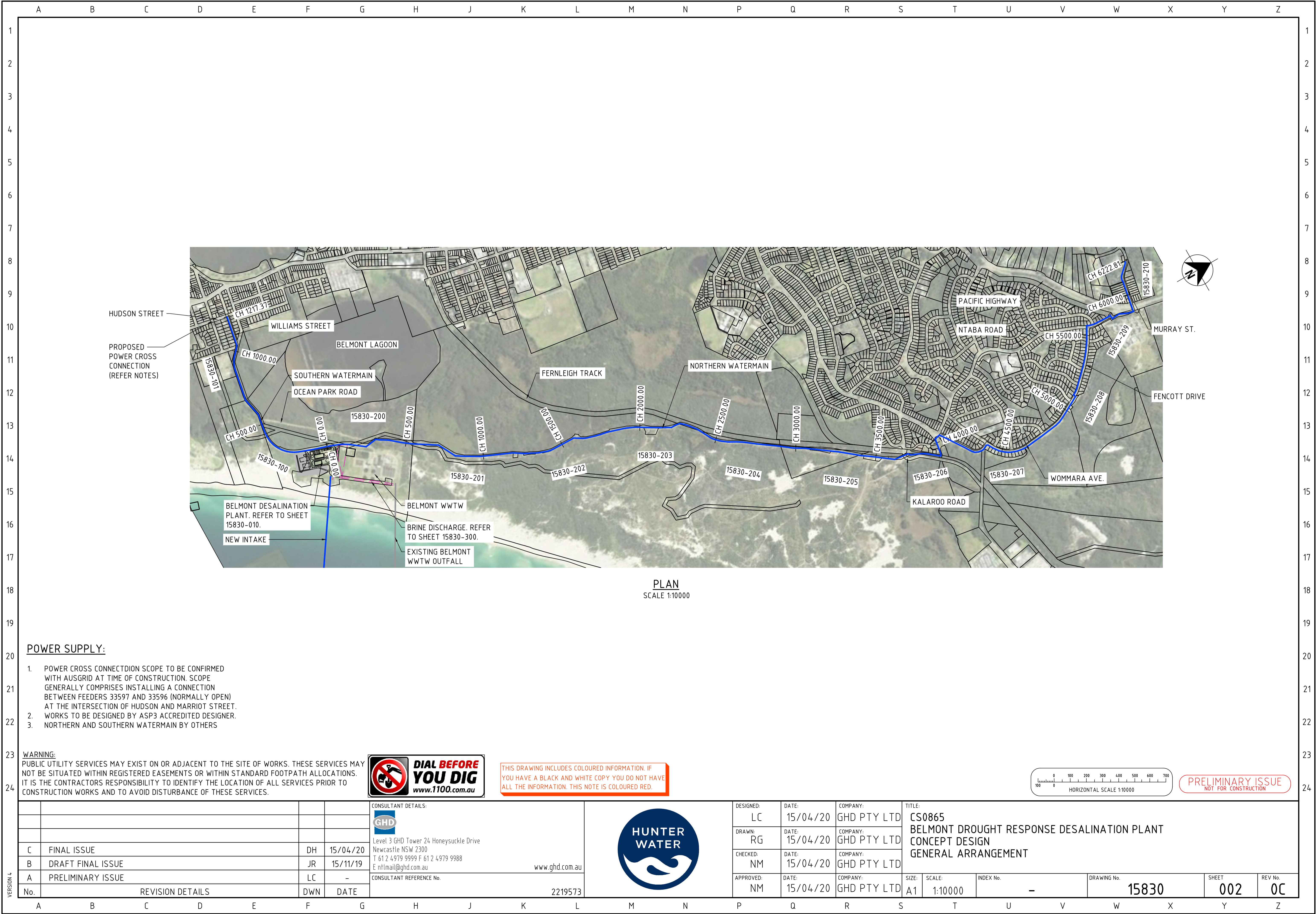

NOTES:

1. THESE DRAWINGS REFLECT A CONCEPT DESIGN FOR THE BELMONT DROUGHT RESPONSE DESALINATION PLANT AT BELMONT WWTW.
2. THESE DRAWINGS SHALL BE REVIEWED IN CONJUNCTION WITH THE RELEVANT ENVIRONMENTAL ASSESSMENT AND DESIGN REPORTS.
3. THIS PROJECT WILL BE SUBJECT TO DETAILED DESIGN. THEREFORE FINAL ARRANGEMENTS, MATERIALS, CONSTRUCTION METHODS WILL BE REVISED DURING.
4. PORTIONS OF THE WORKS MAY BE PROCURED INCREMENTALLY AND IN PACKAGES. PROCUREMENT DETAILS ARE NOT COVERED IN THIS SET AND WILL BE REFINED DURING DETAILED DESIGN.
5. GENERALLY THE DESIGN OF PIPELINE AND ASSOCIATED COMPONENTS SHALL COMPLY WITH THE HUNTER WATER VERSION OF THE WSA03 WATER SUPPLY CODE OF AUSTRALIA.
6. REFERENCES TO STANDARD DRAWINGS REFER TO THE MAIN DRAWING. HOWEVER OTHER DRAWINGS FROM THE WSA CODE MAY APPLY.
7. THE FOLLOWING ORDER OF PRECEDENCE APPLIES TO THIS PROJECT:
 - A. THESE DRAWINGS
 - B. HUNTER WATER VERSION OF THE WSA CODE
 - C. RELEVANT AUSTRALIAN STANDARDS
 - D. COUNCIL STANDARDS
 - E. OTHER INDUSTRY GUIDELINES

ABBREVIATIONS:

WWTW - WASTEWATER TREATMENT WORKS
HCS - HYDRAULIC CONTROL STRUCTURE
GTA - GEOTECHNICAL TESTING AUTHORITY
CEMP - CONSTRUCTION ENVIRONMENTAL MANAGEMENT PLAN, INCLUSIVE OF SPECIALIST SUBPLANS SUCH AS SEDIMENT AND EROSION, WATER MANAGEMENT PLANS, ETC.
EA - ENVIRONMENTAL ASSESSMENT
COUNCIL - LAKE MACQUARIE CITY COUNCIL
HWC - HUNTER WATER CORPORATION
AC - ASPHALTIC CONCRETE ROAD SURFACE TO COUNCIL STANDARDS

PIPELINE NOTES:

1. PIPELINE ALIGNMENT DETAILS TO GENERALLY BE IN ACCORDANCE WITH WAT-1250-H AND SUPPLIER'S REQUIREMENTS.
2. MINIMUM COVER IS TYPICALLY 750mm IN TRAFFIC AREAS AND 600mm ELSEWHERE. THIS IS TO BE CONFIRMED FOLLOWING FINAL DESIGN.
3. REFER TO WAT-1302-V FOR HYDRANT AND INLINE STOP VALVE ARRANGEMENT.
4. REFER TO WAT-1302-V FOR AIR VALVE DETAILS.
5. REFER TO WAT-1202 TO WAT-1204 FOR TRENCH TYPES.
6. REFER TO WAT-1205 TO WAT-1208 FOR THRUST BLOCK DETAILS.
7. STOP VALVES AT TEES TO BE INSTALLED IN ACCORDANCE WITH WAT-1254-H.
8. DRIVEWAY CROSSING TO BE IN ACCORDANCE WITH WAT-1255-H. WHERE TRENCHING THROUGH A DRIVEWAY IS REQUIRED, THEN A FULL PANEL SHALL BE REPLACED. FOR PAVED DRIVEWAYS, RELAY THE EXISTING PAVERS AND REPLACE ANY DAMAGED ONES AS DIRECTED BY THE SUPERINTENDENT.
9. REFER TO WAT-1307-V FOR SCOUR DETAILS. PLEASE NOTE THAT SCOURS SHALL BE DIRECTED TO A PIT FOR DECHLORINATION AND MONITORING. WHERE PITS CANNOT BE DIRECTED TO A WATERCOURSE OR STORMWATER AREA, TEMPORARY EROSION CONTROL TO BE INSTALLED PRIOR TO OPENING SCOUR.
10. FINAL ALIGNMENT TO BE ADJUSTED BY CONTRACTOR SUIT FINAL LOCATION OF SCOURS AND AIR VALVES.
11. INTERACTION BETWEEN THRUST BLOCKS AND ADJACENT SERVICES TO BE CONFIRMED DURING DETAILED DESIGN.
12. FINAL ALIGNMENT OF HYDRANT CONTROL VALVES TO BE CONFIRMED DURING DETAILED DESIGN.

CONSTRUCTION NOTES:

1. CONSTRUCTION CORRIDOR TO BE CONFIRMED BY SUPERINTENDENT IN CONJUNCTION WITH ECOLOGIST AT TIME OF CONSTRUCTION.
2. CONSTRUCTION CORRIDOR TO BE PEGGED PRIOR TO COMMENCING CONSTRUCTION.
3. CEMP TO BE APPROVED PRIOR TO MOBILISING TO SITE. ENVIRONMENTAL CONTROLS TO BE INSTALLED PRIOR TO COMMENCING EXCAVATION.
4. CONTRACTOR SHALL UNDERTAKE ALL ADDITIONAL DESIGN TO COMPLETE THE WORKS.

SERVICES AND SURVEY:

1. CONTRACTOR TO UNDERTAKE UPDATED SERVICES SEARCH PRIOR TO MOBILISING TO SITE AND LOCATE ALL SERVICES WITHIN 2m OF EXCAVATION. SERVICES TO BE INCLUDED ON WAC DOCUMENTATION.
2. ALL SERVICE CROSSINGS TO BE POTHOLED PRIOR TO COMMENCING WORKS. THE CONTRACTOR SHALL NOTIFY THE PRINCIPALS REPRESENTATIVE OF ANY IMPACTS TO THE DESIGN.
3. THE CONTRACTOR SHALL UNDERTAKE A BOUNDARY DEFINITION SURVEY OF ALL AREAS WITHIN 5m OF THE BOUNDARY.
4. THE CONTRACTOR SHALL UPDATE THE SERVICES SEARCH EVERY THREE MONTHS AND PROVIDE UPDATED RESULTS TO THE PRINCIPALS REPRESENTATIVE IN WRITING.

SERVICES:

1. ALL SERVICES ARE INDICATIVE AND BASED ON DBYD DATA, WAE DATA AND GIS INFORMATION. SERVICE LOCATIONS TO BE CONFIRMED DURING DETAILED DESIGN.
2. CONTRACTOR SHOULD ALLOW FOR CROSSING OF PRIVATE DRAINAGE LINES FOR WORKS IN THE ROAD CORRIDOR.
3. CONTRACTOR SHOULD ALLOW TO INSTALL PIPELINES IN ROAD CORRIDOR WHERE IT IS ASSESSED THEY CANNOT BE INSTALLED IN THE FOOTPATH AREA. PRICE IS TO INCLUDE ALL ASSOCIATED ITEMS, SUCH ARE REDESIGN OF ALIGNMENT, ALTERNATE MATERIALS AND QUANTITIES, TRAFFIC MANAGEMENT AND ROAD OCCUPANCY LICENCES, ETC.

LEGEND:

GENERAL



EXISTING SERVICES

----- W(A) ----- W(A) -----	HWC WATERMAIN
----- S(A) ----- S(A) -----	HWC SEWERMAIN
----- D(A) ----- D(A) -----	LMCC DRAINAGE
-- HV(A) -- HV(A) -- HV(A) --	AUSGRID LINE (OVERHEAD HIGH VOLTAGE)
-- LV(A) -- LV(A) -- LV(A) --	AUSGRID LINE (OVERHEAD LOW VOLTAGE)
----- HV(A) ----- HV(A) -----	AUSGRID LINE (UNDERGROUND HIGH VOLTAGE)
----- LV(A) ----- LV(A) -----	AUSGRID LINE (UNDERGROUND LOW VOLTAGE)
----- OHP(A) ----- OHP(A) -----	POWER SERVICE LINE (OVERHEAD)
----- E(A) ----- E(A) -----	POWER SERVICE LINE (UNDERGROUND)
----- T(A) ----- T(A) -----	COMMUNICATIONS LINE (OPTUS, TELSTRA AND NBN)
----- G(A) ----- G(A) -----	JEMENA UNDERGROUND GAS













ENVIRONMENTAL

----- COASTAL EROSION ZONE
_____ FLOOD LEVELS

UNDERCONSTRUCTION

---HV(A)---HV(A)---HV(A)--- HUNTER WATER OVERHEAD ELECTRICITY UPGRADES

DESIGN

	POTABLE WATERMAIN
	BRINE DISCHARGE
	NEW INTAKE
	EXISTING BELMONT WWTW OUTFALL
	STOP VALVE
	AIR VALVE
	SCOUR VALVE
	CONSTRUCTION CORRIDOR
	ENVIRONMENTAL ASSESSMENT AREA
	FINISHED GRADE MAJOR CONTOUR
	FINISHED GRADE MINOR CONTOUR
	FENCE

SERVICE QUALITY INDICATOR

----- W(A) ----- W(A) -	SURVEYED FROM SERVICE LOCATION
----- W(B) ----- W(B) -	SURVEYED WITH SOME GROUND TRUTHING
----- W(C) ----- W(C) -	GIS DATA FROM WAE
----- W(D) ----- W(D) -	INDICATIVE / FROM DBYD

PRELIMINARY ISSUE
NOT FOR CONSTRUCTION

				CONSULTANT DETAILS:		DESIGNED:	DATE:	COMPANY:	TITLE: CS0865 BELMONT DROUGHT RESPONSE DESALINATION PLANT CONCEPT DESIGN NOTES AND LEGEND								
						DRAWN:	DATE:	COMPANY:									
						CHECKED:	DATE:	COMPANY:									
C	FINAL ISSUE	DH	15/04/20				NM	15/04/20	GHD PTY LTD	APPROVED:	DATE:	COMPANY:	SIZE:	SCALE:	INDEX No.	DRAWING No.	SHEET
B	DRAFT FINAL ISSUE	JR	15/11/19	CONSULTANT REFERENCE No.					NM	15/04/20	GHD PTY LTD	A1	NTS	-	15830	003	0C
A	PRELIMINARY ISSUE	LC	-														
No.	REVISION DETAILS			DWN	DATE	2219573											

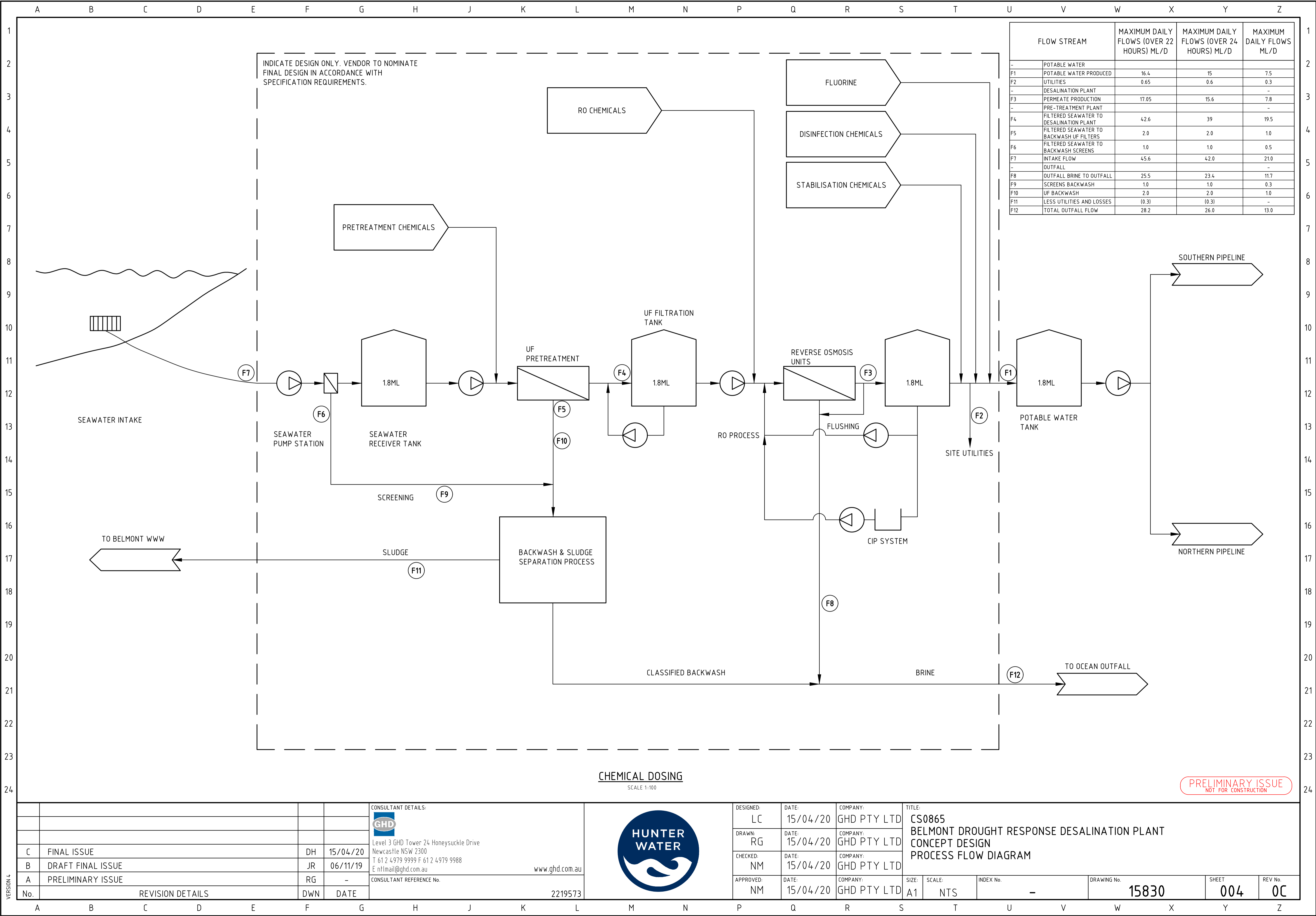

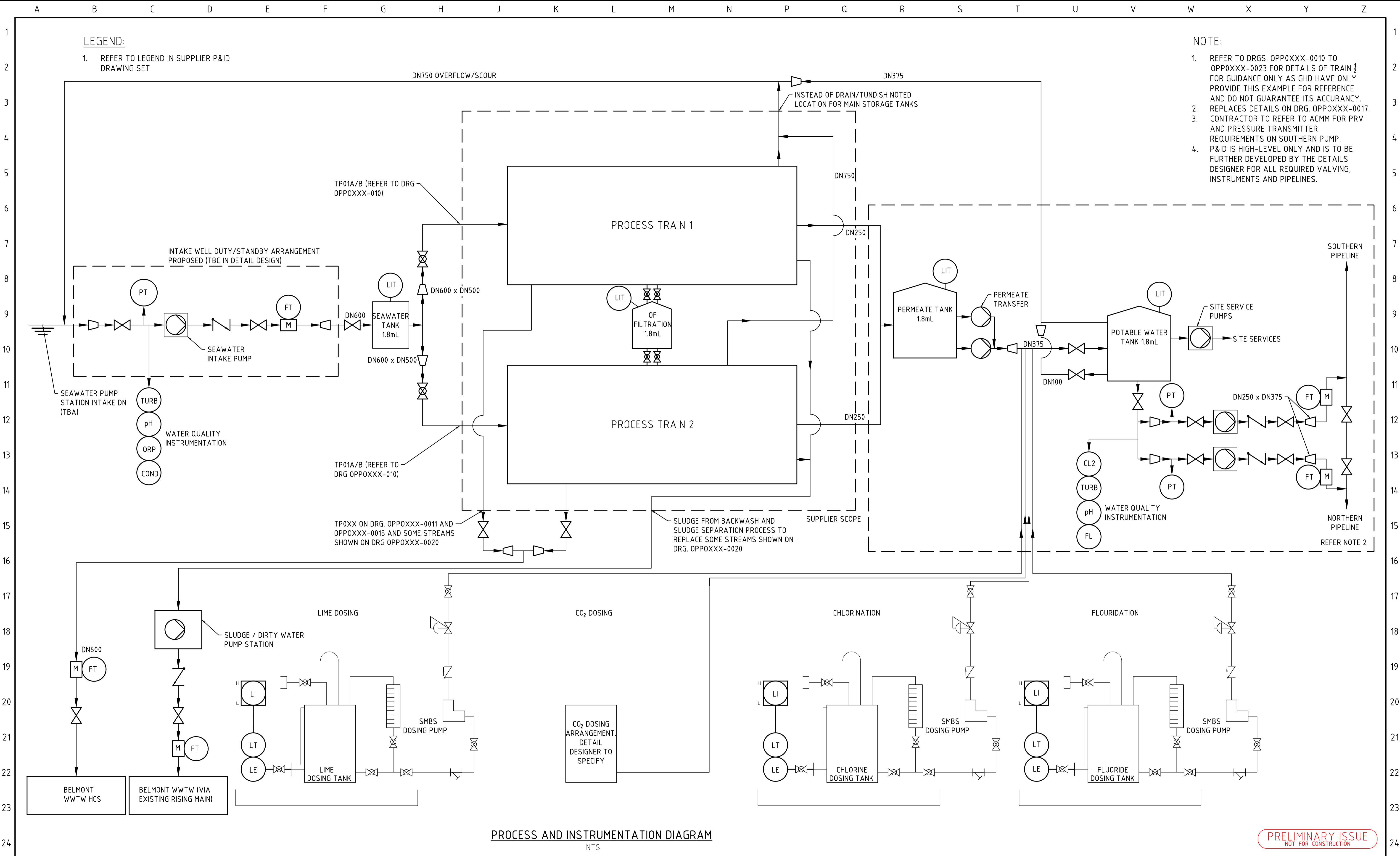

				CONSULTANT DETAILS:				DESIGNED: LC				DATE: 15/04/20				COMPANY: GHD PTY LTD				TITLE: CS0865			
								DRAWN: JR				DATE: 15/04/20				COMPANY: GHD PTY LTD				BELMONT DROUGHT RESPONSE DESALINATION PLANT			
C				FINAL ISSUE				CHECKED: NM				DATE: 15/04/20				COMPANY: GHD PTY LTD				CONCEPT DESIGN			
B				DRAFT FINAL ISSUE				APPROVED: NM				DATE: 15/04/20				COMPANY: GHD PTY LTD				PROCESS AND INSTRUMENTATION DIAGRAM (CONCEPT LEVEL)			
A				PRELIMINARY ISSUED																			
No.				REVISION DETAILS				CONSULTANT REFERENCE No.				SIZE: A1				SCALE: NTS				INDEX No. -			
				DWN								DRAWING No. 15830				SHEET 006				REV No. 0C			

1. THIS PLAN WAS PREPARED FOR THE SOLE PURPOSES OF THE CLIENT FOR THE SPECIFIC PURPOSE OF PRODUCING A DETAIL PLAN. THIS PLAN IS STRICTLY LIMITED TO THE PURPOSE AND DOES NOT APPLY DIRECTLY OR INDIRECTLY AND WILL NOT BE USED FOR ANY OTHER APPLICATION, PURPOSE, USE OR MATTER. THE PLAN IS PRESENTED WITHOUT THE ASSUMPTION OF A DUTY OF CARE TO ANY OTHER PERSON (OTHER THAN THE CLIENT) ("THIRD PARTY") AND MAY NOT BE RELIED ON BY THIRD PARTY.
2. RPS AUSTRALIA EAST PTY LTD WILL NOT BE LIABLE (IN NEGLIGENCE OR OTHERWISE) FOR ANY DIRECT OR INDIRECT LOSS, DAMAGE, LIABILITY OR CLAIM ARISING OUT OF OR INCIDENTAL TO:
 - A. A THIRD PARTY PUBLISHING, USING OR RELYING ON THE PLAN;
 - B. RPS AUSTRALIA EAST PTY LTD RELYING ON INFORMATION PROVIDED TO IT BY THE CLIENT OR A THIRD PARTY WHERE THE INFORMATION IS INCORRECT, INCOMPLETE, INACCURATE, OUT-OF-DATE OR UNREASONABLE;
 - C. ANY INACCURACIES OR OTHER FAULTS WITH INFORMATION OR DATA SOURCED FROM A THIRD PARTY;
 - D. RPS AUSTRALIA EAST PTY LTD RELYING ON SURFACE INDICATORS THAT ARE INCORRECT OR INACCURATE;
 - E. THE CLIENT OR ANY THIRD PARTY NOT VERIFYING INFORMATION IN THIS PLAN WHERE RECOMMENDED BY RPS AUSTRALIA EAST PTY LTD;
 - F. LODGMENT OF THIS PLAN WITH ANY LOCAL AUTHORITY AGAINST THE RECOMMENDATION OF RPS AUSTRALIA EAST PTY LTD;
 - G. THE ACCURACY, RELIABILITY, SUITABILITY OR COMPLETENESS OF ANY APPROXIMATIONS OR ESTIMATES MADE OR REFERRED TO BY RPS AUSTRALIA EAST PTY LTD IN THIS PLAN.
3. WITHOUT LIMITING PARAGRAPH 1 OR 2 ABOVE, THIS PLAN MAY NOT BE COPIED, DISTRIBUTED, OR REPRODUCED BY ANY PROCESS UNLESS THIS NOTE IS CLEARLY DISPLAYED ON THE PLAN.
4. ANY ELECTRONIC FILE IS PROVIDED WITHOUT WARRANTY AND SHOULD BE USED ONLY IN CONJUNCTION WITH THE SUPPLIED PDF/PAPER COPY OF THIS PLAN.
5. NO BOUNDARY SURVEY HAS BEEN UNDERTAKEN AND NO BOUNDARIES HAVE BEEN SHOWN ON THIS PLAN.
6. SERVICES SHOWN ARE INDICATIVE ONLY. POSITIONS ARE BASED ON VISIBLE SURFACE INDICATORS. OTHER SERVICES MAY EXIST WHICH ARE NOT SHOWN.
7. LEVELS ARE BASED ON AUSTRALIAN HEIGHT DATUM (AHD) USING SSM 87714 WITH RL OF 8.851m LOCATED AT OCEAN PARK ROAD, BELMONT SOUTH
8. ORIGIN OF CO-ORDINATES SSM 87714 WITH MGA CO-ORDINATE VALUES OF E 375825.713 N 66342866.992
9. CONTOUR INTERVAL 0.5m. CONTOURS ARE AN INDICATION OF LANDFORM AND SHOULD NOT BE TAKEN IN PREFERENCE TO SPOT LEVELS.
10. POWER POLE SIZE HAS BEEN EXAGGERATED FOR DIAGRAMATIC PURPOSES DUE TO THE SCALE OF THIS PLAN AND ARE NOT TO SCALE.

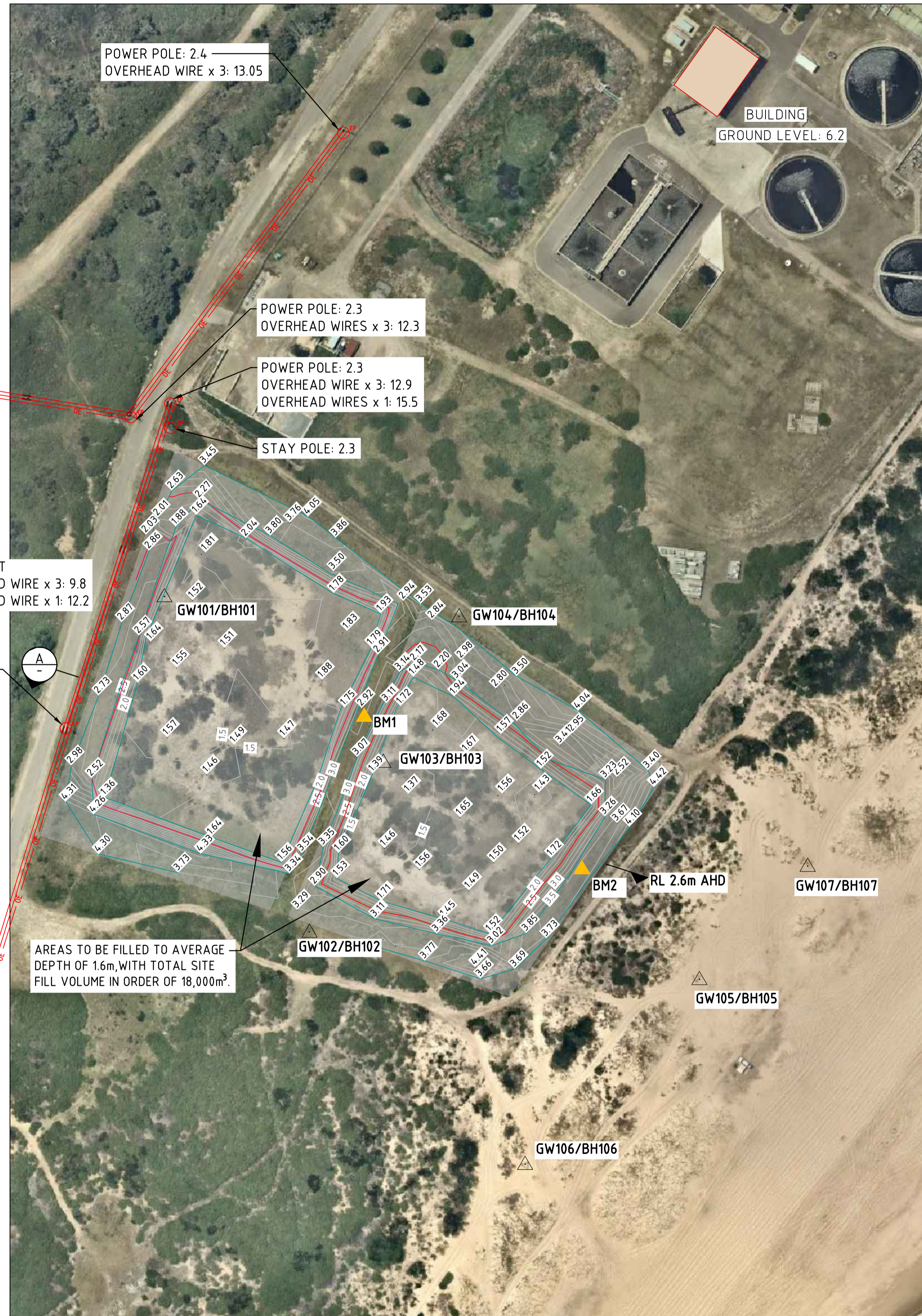
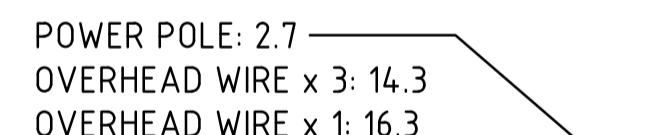

**DIAL BEFORE
YOU DIG**
www.1100.com.au

WARNING
ALL SERVICES SHOWN ON THIS DRAWING ARE APPROXIMATE ONLY AND EXACT LOCATION IS TO BE CONFIRMED ON SITE BY CONTRACTOR PRIOR TO COMMENCEMENT OF ANY WORKS.

PRELIMINARY ISSUE
NOT FOR CONSTRUCTION

BENCHMARKS				
NAME	EASTING	NORTHING	R.L.	DESCRIPTION
BM1	375682.83	6342522.97	3.16	PEG IN TOP OF BUND WALL
BM2	375756.99	6342468.81	3.76	PEG IN TOP OF BUND WALL

TABLE OF BOREHOLE LOCATIONS				
BOREHOLE	EASTING	NORTHING	GROUND LEVEL	TOP OF POST
101	375613.64	6342562.90	1.73	2.781
102	375663.18	6342447.75	2.85	3.853
103	375688.54	6342506.06	1.49	2.19
104	375714.53	6342556.01	2.88	3.584
105	375797.14	6342431.37	4.90	5.998
106	375737.32	6342367.92	4.55	5.647
107	375834.13	6342470.38	5.25	6.35
108	375527.20	6342621.45	1.13	2.234

				<div>CONSULTANT DETAILS:</div> <div></div> <div>Level 3 GHD Tower 24 Honeysuckle Drive Newcastle NSW 2300 T 61 2 4979 9999 F 61 2 4979 9988 E ntlmail@ghd.com.au</div> <div>CONSULTANT REFERENCE No.</div>		DESIGNED:	DATE:	COMPANY:	TITLE:						
						LC	15/04/20	GHD PTY LTD	CS0865 BELMONT DROUGHT RESPONSE DESALINATION PLANT CONCEPT DESIGN EXISTING SITE FEATURES AND SITE PREPARATION						
						DRAWN:	DATE:	COMPANY:							
						JR	15/04/20	GHD PTY LTD							
						CHECKED:	DATE:	COMPANY:							
						NM	15/04/20	GHD PTY LTD							
C	FINAL ISSUE	DH	15/04/20				APPROVED:	DATE:	COMPANY:	SIZE:	SCALE:	INDEX No.	DRAWING No.	SHEET	REV No.
B	DRAFT FINAL ISSUE	JE	06/11/19				NM	15/04/20	GHD PTY LTD	A1	1:1000	-	15830	008	0C
A	PRELIMINARY ISSUED	JR	12/09/19												
No.	REVISION DETAILS			DWN	DATE										

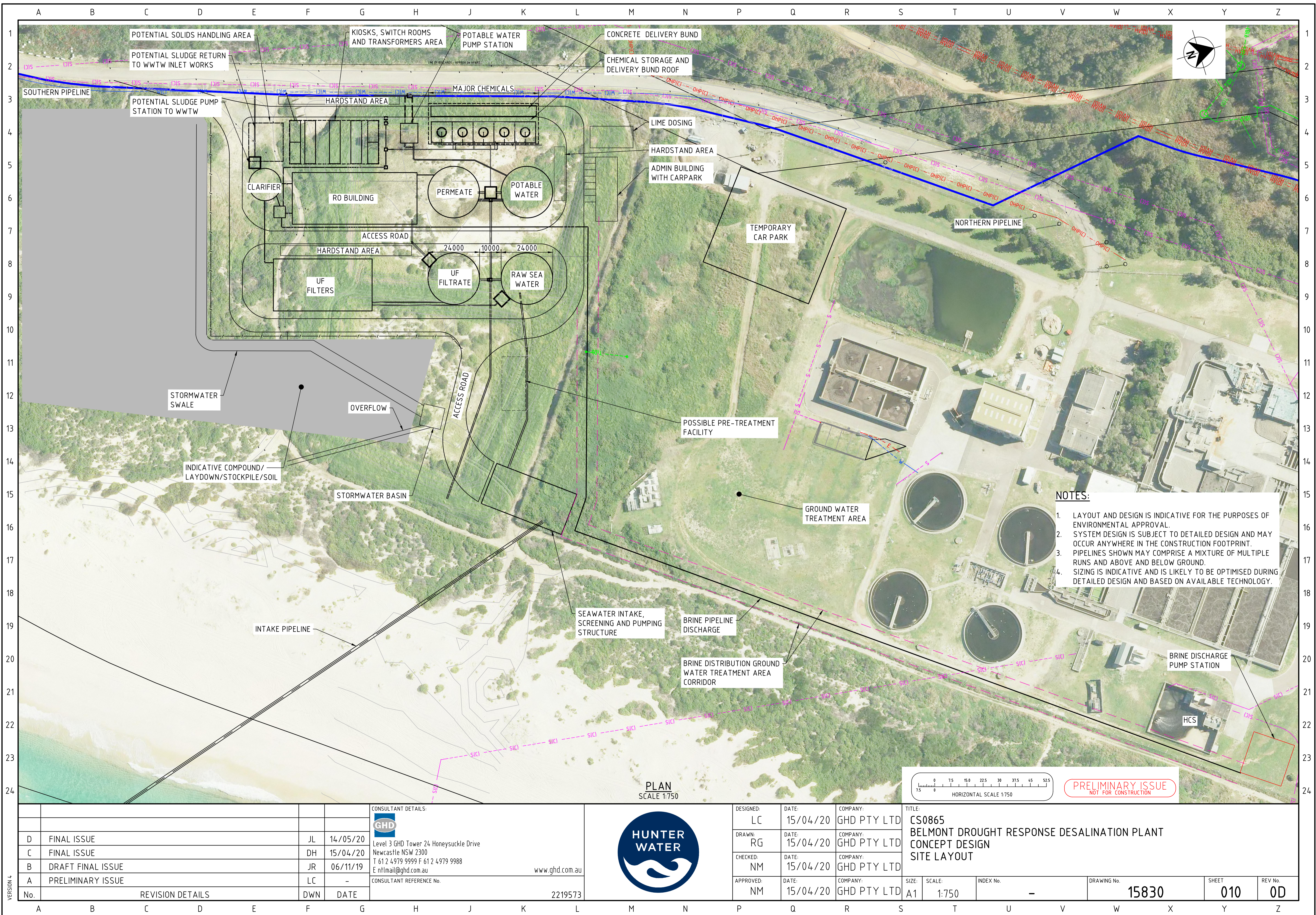

- NOTES:**
- 1. LAYOUT AND DESIGN IS INDICATIVE FOR THE PURPOSES OF ENVIRONMENTAL APPROVAL.
 - 2. SYSTEM DESIGN IS SUBJECT TO DETAILED DESIGN AND MAY OCCUR ANYWHERE IN THE CONSTRUCTION FOOTPRINT.
 - 3. PIPELINES SHOWN MAY COMPRISE A MIXTURE OF MULTIPLE RUNS AND ABOVE AND BELOW GROUND.
 - 4. SIZING IS INDICATIVE AND IS LIKELY TO BE OPTIMISED DURING DETAILED DESIGN AND BASED ON AVAILABLE TECHNOLOGY.

D	FINAL ISSUE	JL	14/05/20
C	FINAL ISSUE	DH	15/04/20
B	DRAFT FINAL ISSUE	JR	06/11/19
A	PRELIMINARY ISSUE	LC	-
REVISION DETAILS		DWN	DATE

CONSULTANT DETAILS:

Level 3 GHD Tower 24 Honeysuckle Drive
Newcastle NSW 2300
T 61 2 4979 9999 F 61 2 4979 9988
E ntlmail@ghd.com.au

CONSULTANT REFERENCE No.

www.ghd.com.au

2219573



DESIGNED:	LC	DATE:	15/04/20	COMPANY:	GHD PTY LTD
DRAWN:	RG	DATE:	15/04/20	COMPANY:	GHD PTY LTD
CHECKED:	NM	DATE:	15/04/20	COMPANY:	GHD PTY LTD
APPROVED:	NM	DATE:	15/04/20	COMPANY:	GHD PTY LTD

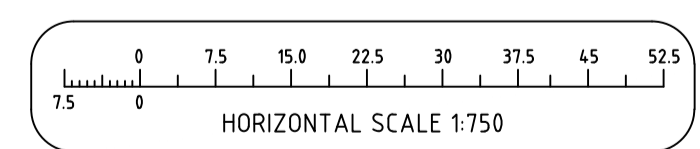

PRELIMINARY ISSUE
NOT FOR CONSTRUCTION

TITLE:		CS0865 BELMONT DROUGHT RESPONSE DESALINATION PLANT CONCEPT DESIGN SITE LAYOUT			
SIZE:	A1	SCALE:	1:750	INDEX No.	-
DRAWING No.	15830	SHEET	010	REV No.	0D

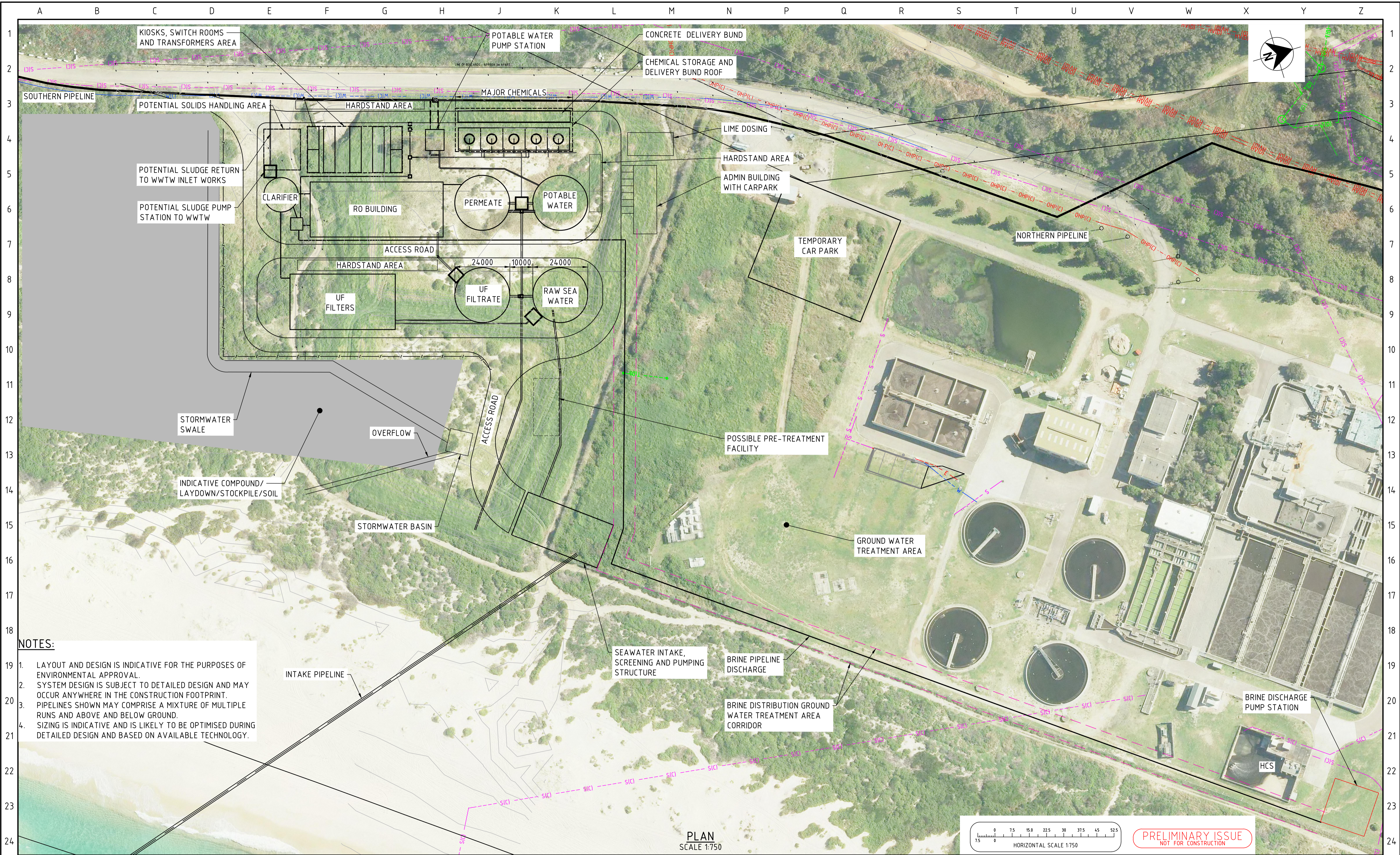

- NOTES:**
- 1. LAYOUT AND DESIGN IS INDICATIVE FOR THE PURPOSES OF ENVIRONMENTAL APPROVAL.
 - 2. SYSTEM DESIGN IS SUBJECT TO DETAILED DESIGN AND MAY OCCUR ANYWHERE IN THE CONSTRUCTION FOOTPRINT.
 - 3. PIPELINES SHOWN MAY COMPRISE A MIXTURE OF MULTIPLE RUNS AND ABOVE AND BELOW GROUND.
 - 4. SIZING IS INDICATIVE AND IS LIKELY TO BE OPTIMISED DURING DETAILED DESIGN AND BASED ON AVAILABLE TECHNOLOGY.

				CONSULTANT DETAILS:	
					
D		FINAL ISSUE		JL 14/05/20	
C		FINAL ISSUE		DH 15/04/20	
B		DRAFT FINAL ISSUE		JR 06/11/19	
A		PRELIMINARY ISSUE		LC -	
No.		REVISION DETAILS		DWN DATE	
				CONSULTANT REFERENCE No.	
				2219573	
				www.ghd.com.au	



DESIGNED:	LC	DATE:	15/04/20	COMPANY:	GHD PTY LTD
DRAWN:	RG	DATE:	15/04/20	COMPANY:	GHD PTY LTD
CHECKED:	NM	DATE:	15/04/20	COMPANY:	GHD PTY LTD
APPROVED:	NM	DATE:	15/04/20	COMPANY:	GHD PTY LTD

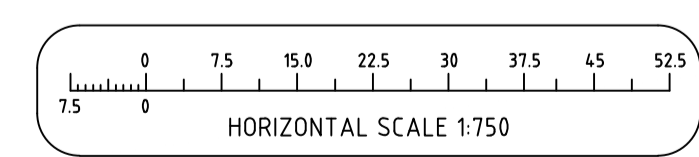

PRELIMINARY ISSUE
NOT FOR CONSTRUCTION

TITLE:		CS0865		BELMONT DROUGHT RESPONSE DESALINATION PLANT	
				CONCEPT DESIGN	
				SITE LAYOUT	
SIZE:	A1	SCALE:	1:750	INDEX No.	-
DRAWING No.	15830	SHEET	020	REV No.	0D

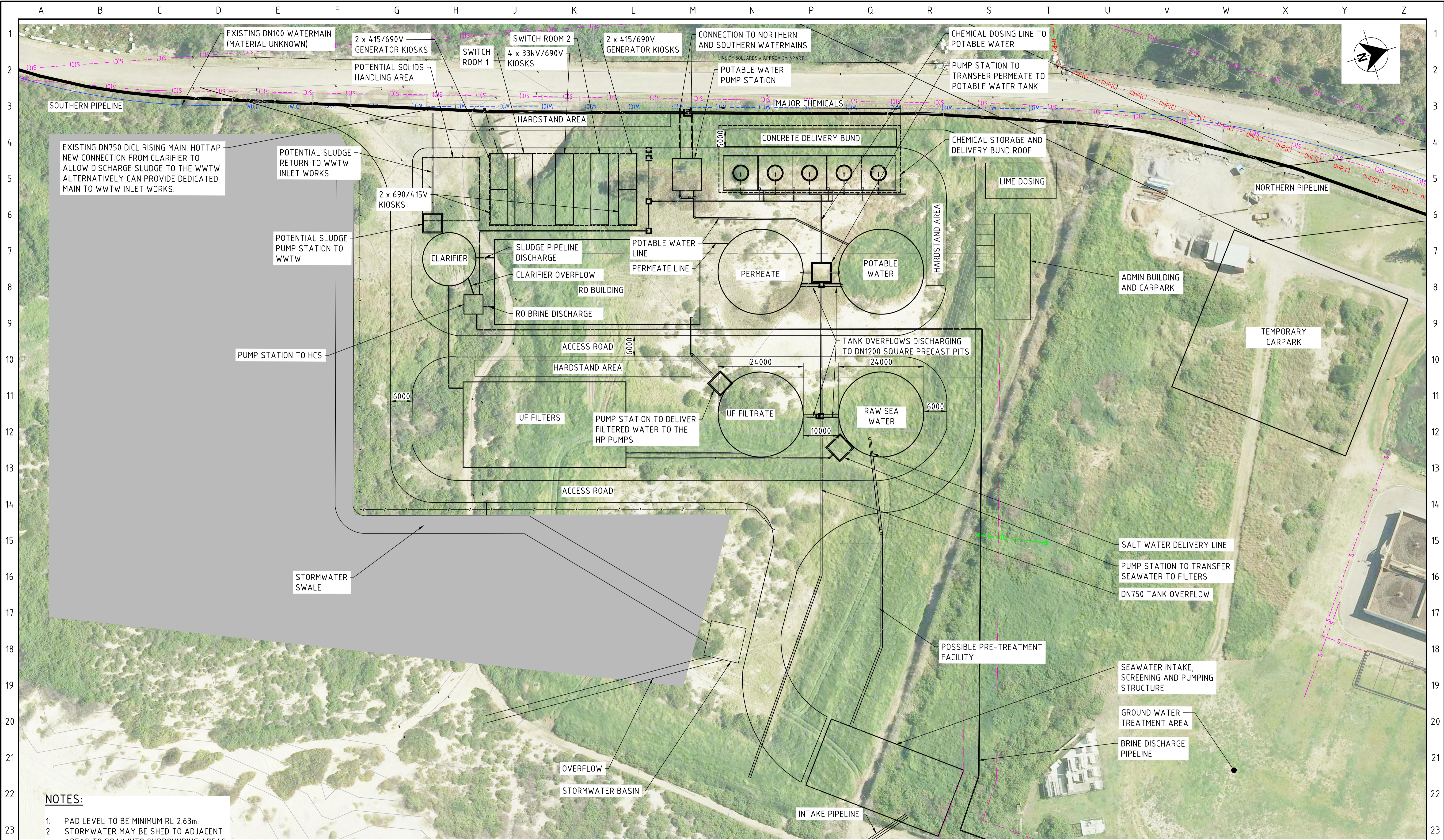

- NOTES:**
- 1. PAD LEVEL TO BE MINIMUM RL 2.63m.
 - 2. STORMWATER MAY BE SHED TO ADJACENT AREAS TO SOAK INTO SURROUNDING AREAS.
 - 3. MOST FILTERS AND PRESSURE VESSELS SHOWN ARE CONTAINERISED WITH CONTAINERS NOT SHOWN FOR CLARITY.

PLAN
SCALE 1:500

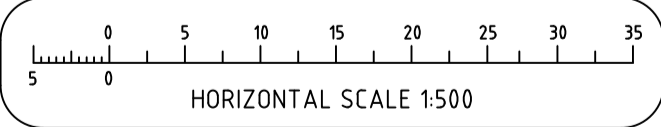

PRELIMINARY ISSUE
NOT FOR CONSTRUCTION

					CONSULTANT DETAILS:	
						
D	FINAL ISSUE		JL	14/05/20	Level 3 GHD Tower 24 Honeysuckle Drive	
C	FINAL ISSUE		DH	15/04/20	Newcastle NSW 2300	
B	DRAFT FINAL ISSUE		JR	06/11/19	T 61 2 4979 9999 F 61 2 4979 9988	
A	PRELIMINARY ISSUE		LC	-	E ntlmail@ghd.com.au	www.ghd.com.au
No.	REVISION DETAILS		DWN	DATE	CONSULTANT REFERENCE No. 2219573	

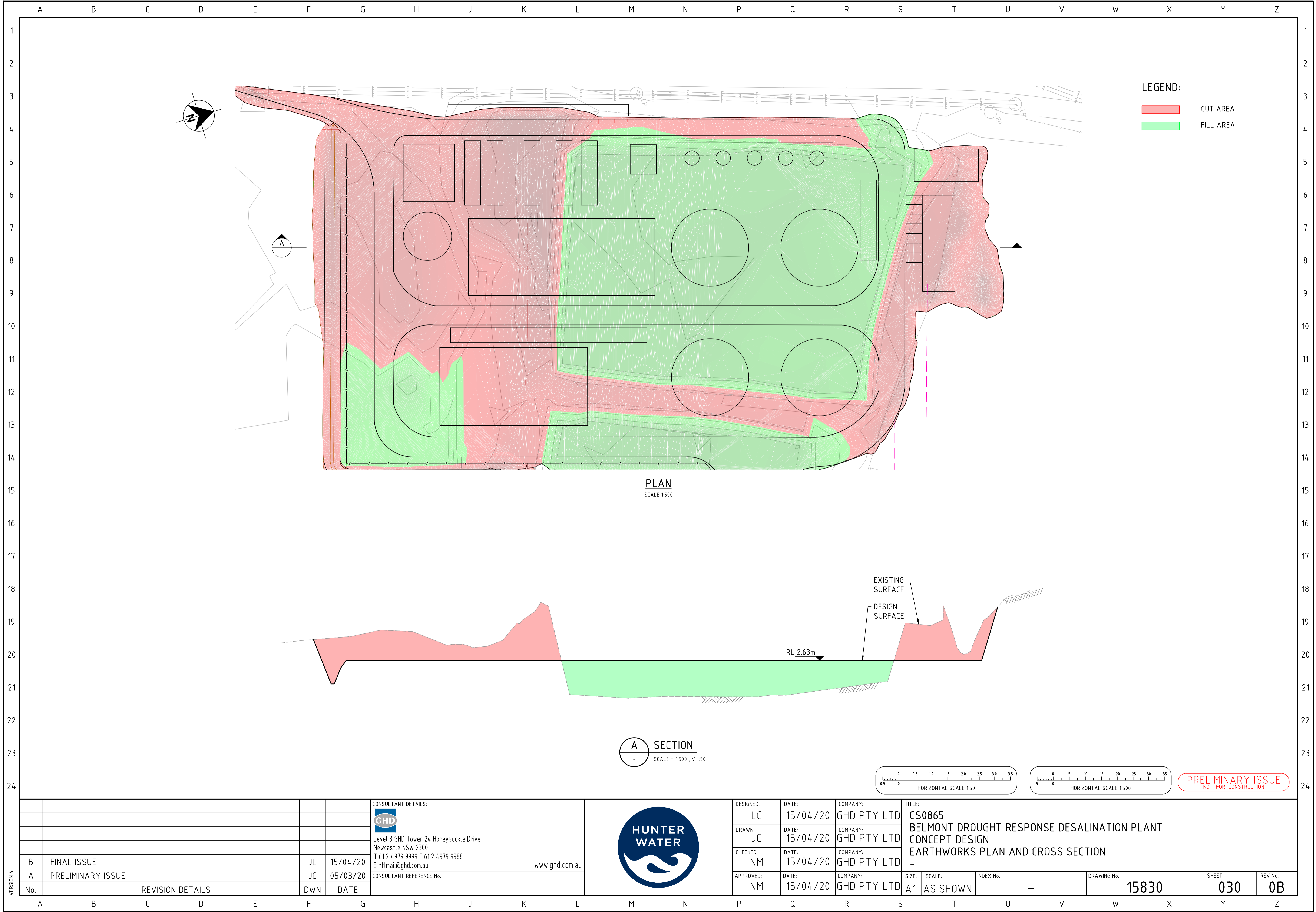

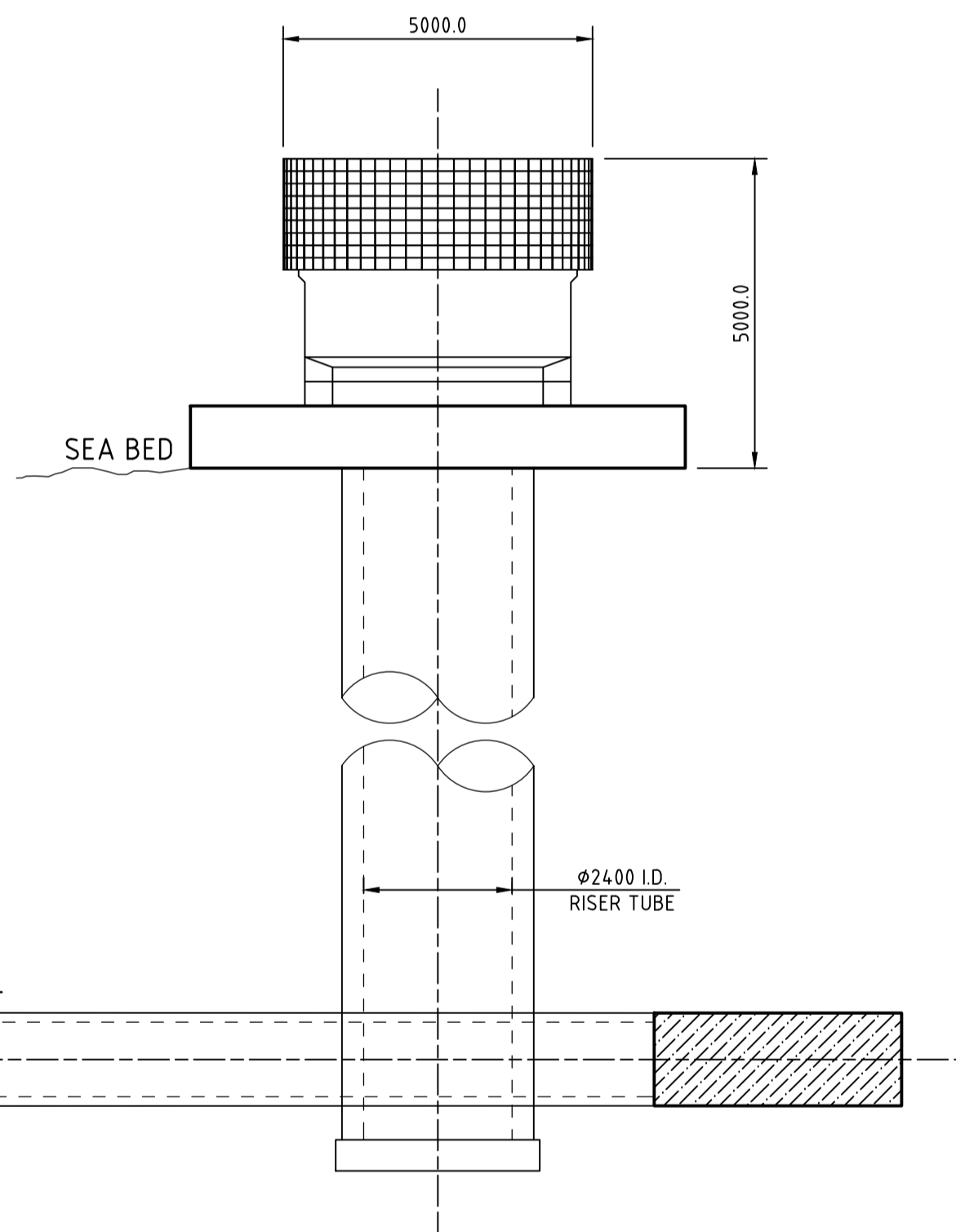

SECTION A
SCALE 1:100



SECTION 
SCALE 1:50

SECTION THROUGH INTAKE
RISER PIPE IN RISER BORE

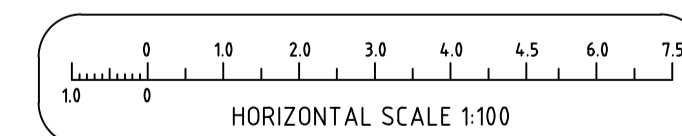

PRELIMINARY ISSUE
NOT FOR CONSTRUCTION

				<div>CONSULTANT DETAILS:</div>		DESIGNED:	DATE:	COMPANY:	TITLE: CS0865 BELMONT DROUGHT RESPONSE DESALINATION PLANT - SEAWATER INTAKE STRUCTURE -								
						DRAWN:	DATE:	COMPANY:									
						CHECKED:	DATE:	COMPANY:									
						APPROVED:	DATE:	COMPANY:									
A	PRELIMINARY ISSUED	JR	23.08.19			<div>CONSULTANT REFERENCE No.</div>						SIZE:	SCALE:	INDEX No.	DRAWING No.	SHEET	REV No.
No.	REVISION DETAILS	DWN	DATE									A1	AS SHOWN	-	15830	040	0A

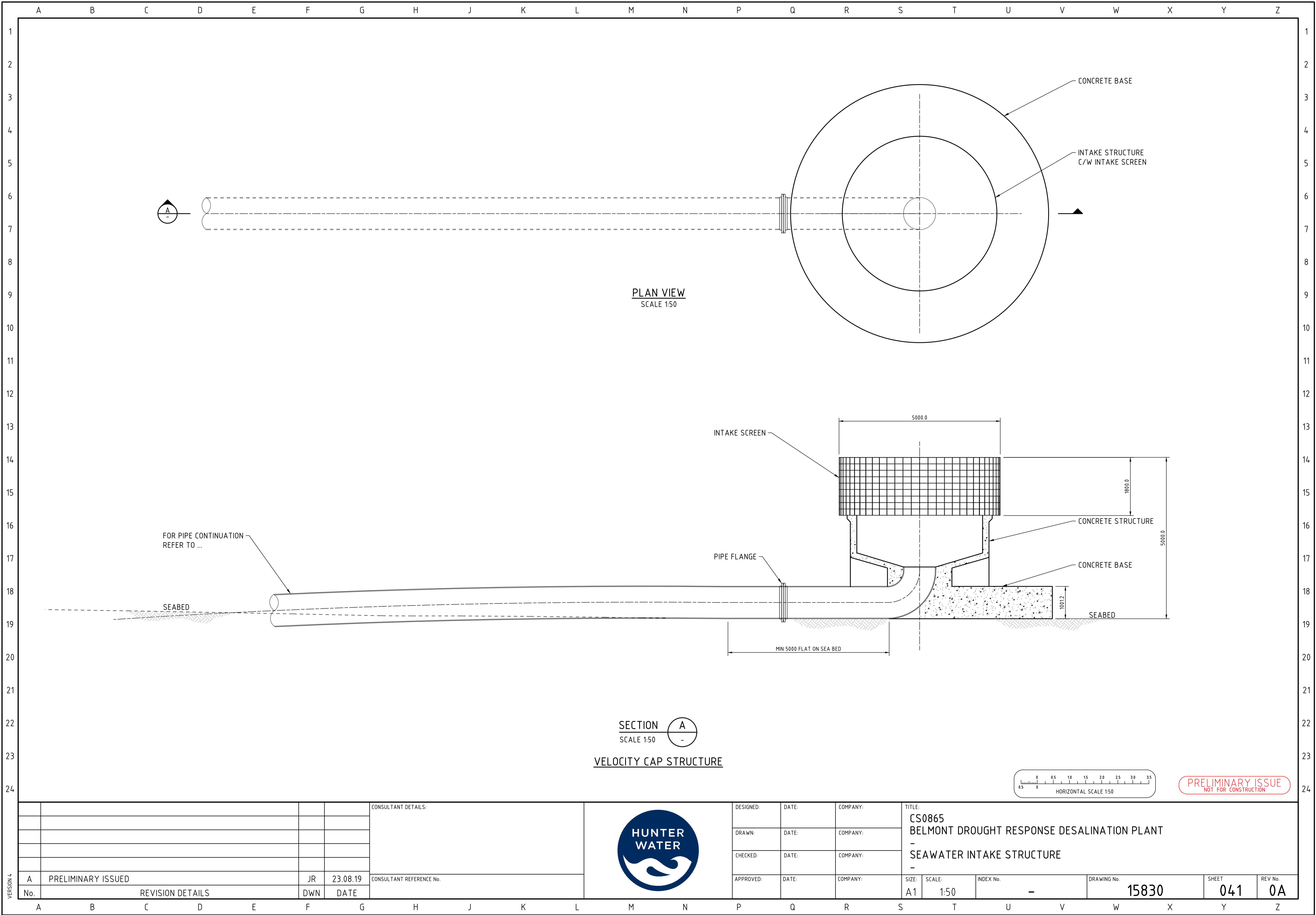

				CONSULTANT DETAILS:			
A	PRELIMINARY ISSUED		JR	23.08.19			
No.	REVISION DETAILS		DWN	DATE	CONSULTANT REFERENCE No.		



DESIGNED:	DATE:	COMPANY:
DRAWN:	DATE:	COMPANY:
CHECKED:	DATE:	COMPANY:
APPROVED:	DATE:	COMPANY:

TITLE:							
CS0865							
BELMONT DROUGHT RESPONSE DESALINATION PLANT							
- SEAWATER INTAKE STRUCTURE							
SIZE:	SCALE:	INDEX No.	DRAWING No.	SHEET	REV No.		
A1	1:50	-	15830	041	0A		

1. MINOR CUT/FILL WILL BE REQUIRED TO PROVIDE FLAT BASE.

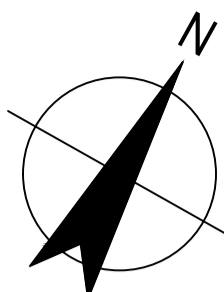

**DIAL BEFORE
YOU DIG**
www.1100.com.au

HORIZONTAL SCALE 1:1000

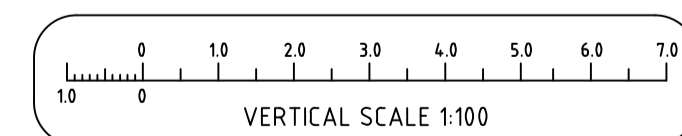

PRELIMINARY ISSUE
NOT FOR CONSTRUCTION

				CONSULTANT DETAILS:			DESIGNED:	DATE:	COMPANY:	TITLE:					
							LC	15/04/20	GHD PTY LTD	CS0865					
				Level 3 GHD Tower 24 Honeysuckle Drive Newcastle NSW 2300 T 61 2 4979 9999 F 61 2 4979 9988 E ntlmail@ghd.com.au			DRAWN:	DATE:	COMPANY:	BELMONT DROUGHT RESPONSE DESALINATION PLANT CONCEPT DESIGN					
							RG	15/04/20	GHD PTY LTD						
C	FINAL ISSUE	JL	15/04/20				CHECKED:	DATE:	COMPANY:	BRINE DISCHARGE PIPE PLAN AND LONGITUDINAL SECTION					
B	DRAFT FINAL ISSUE	JR	06/11/19				NM	15/04/20	GHD PTY LTD						
A	PRELIMINARY ISSUE	LC	-	CONSULTANT REFERENCE No.			APPROVED:	DATE:	COMPANY:	SIZE:	SCALE:	INDEX No.	DRAWING No.	SHEET	REV No.
No.	REVISION DETAILS			DWN	DATE	2219573	NM	15/04/20	GHD PTY LTD	A1	AS SHOWN	-	15830	300	0C



- LEGEND:
- MAJOR CONTOUR
 - MINOR CONTOUR
 - NEW INTAKE
 - EXISTING BELMONT WWTW OUTFALL

WARNING:
PUBLIC UTILITY SERVICES MAY EXIST ON OR ADJACENT TO THE SITE OF WORKS. THESE SERVICES MAY NOT BE SITUATED WITHIN REGISTERED EASEMENTS OR WITHIN STANDARD FOOTPATH ALLOCATIONS. IT IS THE CONTRACTORS RESPONSIBILITY TO IDENTIFY THE LOCATION OF ALL SERVICES PRIOR TO CONSTRUCTION WORKS AND TO AVOID DISTURBANCE OF THESE SERVICES.

DIAL BEFORE YOU DIG
www.1100.com.au

THIS DRAWING INCLUDES COLOURED INFORMATION. IF YOU HAVE A BLACK AND WHITE COPY YOU DO NOT HAVE ALL THE INFORMATION. THIS NOTE IS COLOURED RED.

0 50 100 150 200 250 300 350
HORIZONTAL SCALE 1:5000

PRELIMINARY ISSUE
NOT FOR CONSTRUCTION

CONSULTANT DETAILS:					DESIGNED: LC	DATE: 15/04/20	COMPANY: GHD PTY LTD	TITLE: CS0865 BELMONT DROUGHT RESPONSE DESALINATION PLANT CONCEPT DESIGN DIRECT OCEAN INTAKE PLAN					
					DRAWN: JR	DATE: 15/04/20	COMPANY: GHD PTY LTD						
					CHECKED: NM	DATE: 15/04/20	COMPANY: GHD PTY LTD						
					APPROVED: NM	DATE: 15/04/20	COMPANY: GHD PTY LTD	SIZE: A1	SCALE: 1:5000	INDEX No. -	DRAWING No. 15830	SHEET 500	REV No. 0C
REVISION DETAILS													
No.				DWN	DATE								
C	FINAL ISSUE			JL	14/05/20								
B	FINAL ISSUE			JL	15/04/20								
A	PRELIMINARY ISSUE			JR	-								

CONSULTANT DETAILS:

Level 3 GHD Tower 24 Honeysuckle Drive
Newcastle NSW 2300
T 61 2 4979 9999 F 61 2 4979 9988
E ntlmail@ghd.com.au

www.ghd.com.au

CONSULTANT REFERENCE No. 2219573

1. VERTICAL ALIGNMENTS AND SEAWATER INTAKE WELL LEVELS TO BE CONFIRMED BY DETAIL DESIGNER. INDICATIVE ALIGNMENTS AND VALVES SHOWN ONLY.
2. INDICATIVE ALIGNMENT SHOWN ONLY FOR RL -15 INTAKE OPTION FOR CLARITY.
3. INTAKE HEAD STRUCTURE BY DETAIL DESIGN. DIMENSION ARE INDICATIVE ONLY.
4. ASSUMED CLEARANCE BETWEEN INTAKE SCREEN AND SEABED MINIMUM OF 4m.
5. MAXIMUM DISTANCE BETWEEN INTAKE STRUCTURE AND SEAWATER PUMP STATION IS APPROX. 1000m

_____ FSL / NSL FROM LAND SURVEY
 LINEAR AND BATHYMETRY
 _____ HDD OPTION
 _____ PIPE JACKING OPTION



PRELIMINARY ISSUE
NOT FOR CONSTRUCTION

				<div>CONSULTANT DETAILS:</div> <div> Level 3 GHD Tower 24 Honeysuckle Drive Newcastle NSW 2300 T 61 2 4979 9999 F 61 2 4979 9988 E nt1mail@ghd.com.au www.ghd.com.au</div>			DESIGNED:	DATE:	COMPANY:	TITLE: CS0865 BELMONT DROUGHT RESPONSE DESALINATION PLANT CONCEPT DESIGN DIRECT OCEAN INTAKE SECTION					
				DRAWN:	DATE:		COMPANY:								
				CHECKED:	DATE:		COMPANY:								
C	FINAL ISSUE	JL	14/05/20				APPROVED:	DATE:	COMPANY:	SIZE:	SCALE:	INDEX No.	DRAWING No.	SHEET	REV No.
B	FINAL ISSUE	JL	15/04/20				NM	15/04/20	GHD PTY LTD	A1	AS SHOWN	-	15830	501	0C
A	PRELIMINARY ISSUE	JR	-												
No.	REVISION DETAILS		DWN	DATE	CONSULTANT REFERENCE No. 2219573										