

Appendix B – Concept Design Drawings

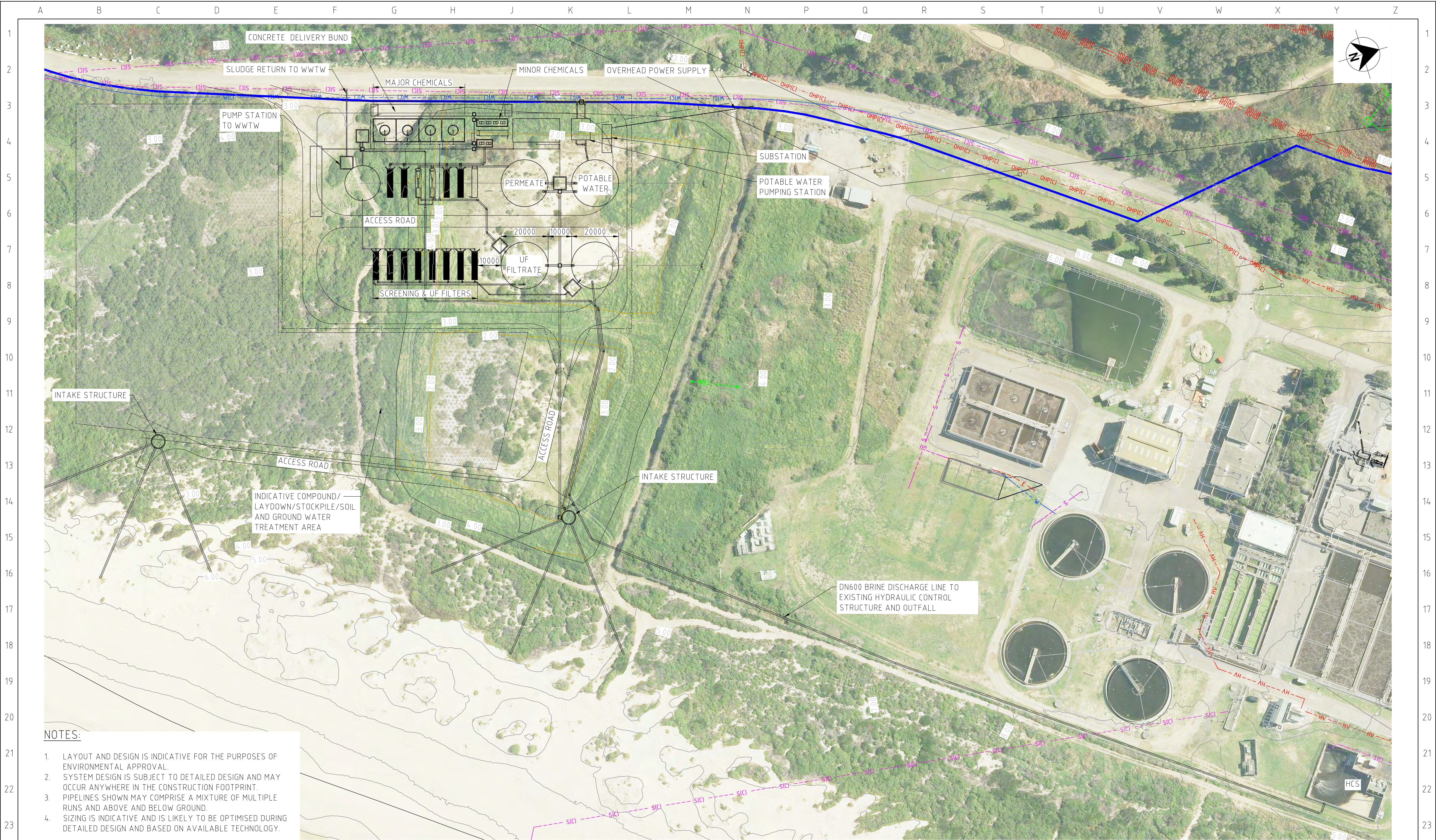

- NOTES:
1. LAYOUT AND DESIGN IS INDICATIVE FOR THE PURPOSES OF ENVIRONMENTAL APPROVAL.
 2. SYSTEM DESIGN IS SUBJECT TO DETAILED DESIGN AND MAY OCCUR ANYWHERE IN THE CONSTRUCTION FOOTPRINT.
 3. PIPELINES SHOWN MAY COMPRISE A MIXTURE OF MULTIPLE RUNS AND ABOVE AND BELOW GROUND.
 4. SIZING IS INDICATIVE AND IS LIKELY TO BE OPTIMISED DURING DETAILED DESIGN AND BASED ON AVAILABLE TECHNOLOGY.

PRELIMINARY ISSUE
NOT FOR CONSTRUCTION

PLAN
SCALE 1:750

CONSULTANT DETAILS:

GHD

Level 3 GHD Tower 24 Honeysuckle Drive
Newcastle NSW 2300
T 61 2 4979 9999 F 61 2 4979 9988
E ntlmail@ghd.com.au

www.ghd.com.au

CONSULTANT REFERENCE No. 2219573



DESIGNED: LC	DATE: -	COMPANY: GHD PTY LTD
DRAWN: RG	DATE: -	COMPANY: GHD PTY LTD
CHECKED: BO	DATE: -	COMPANY: GHD PTY LTD
APPROVED: NM	DATE: -	COMPANY: GHD PTY LTD

TITLE: CS0865 TEMPORARY DESALINATION PLANT CONCEPT DESIGN SITE LAYOUT			SIZE: A1	SCALE: 1:750	INDEX No. -	DRAWING No. 15830	SHEET 010	REV No. 0A
---	--	--	-------------	-----------------	----------------	----------------------	--------------	---------------

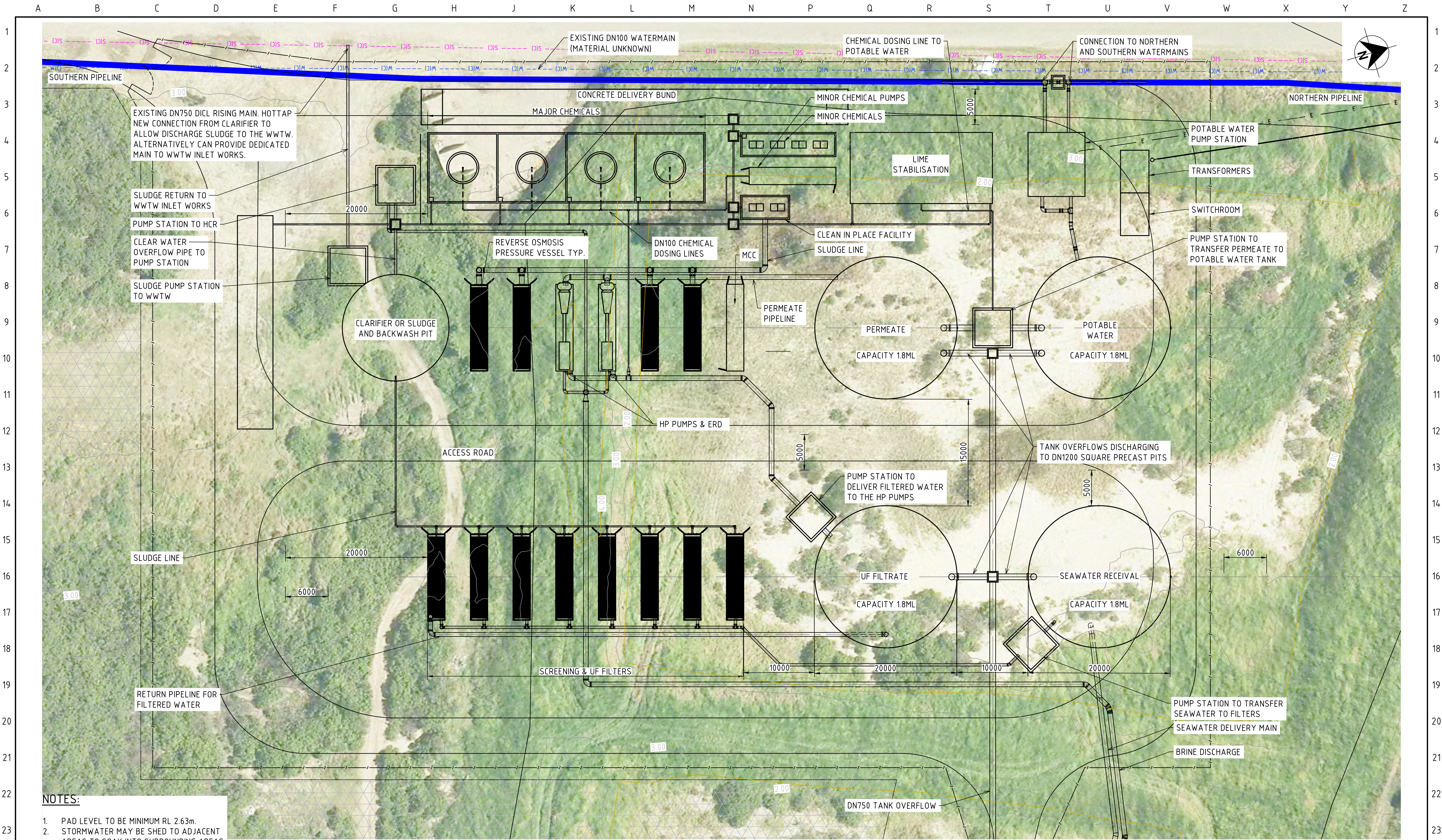

- NOTES:**
- PAD LEVEL TO BE MINIMUM RL 2.63m.
 - STORMWATER MAY BE SHED TO ADJACENT AREAS TO SOAK INTO SURROUNDING AREAS.
 - MOST FILTERS AND PRESSURE VESSELS SHOWN ARE CONTAINERISED WITH CONTAINERS NOT SHOWN FOR CLARITY.

PLAN
SCALE 1:250

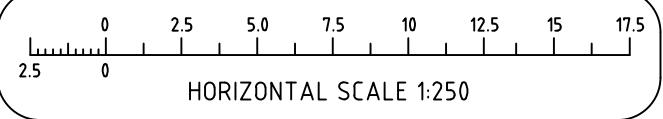

PRELIMINARY ISSUE
NOT FOR CONSTRUCTION

CONSULTANT DETAILS:			
			
Level 3 GHD Tower 24 Honeysuckle Drive Newcastle NSW 2300 T 61 2 4979 9999 F 61 2 4979 9988 E ntlmail@ghd.com.au			
www.ghd.com.au			
CONSULTANT REFERENCE No.			
2219573			



DESIGNED:	DATE:	COMPANY:
LC	-	GHD PTY LTD
DRAWN:	DATE:	COMPANY:
RG	-	GHD PTY LTD
CHECKED:	DATE:	COMPANY:
BO	-	GHD PTY LTD
APPROVED:	DATE:	COMPANY:
NM	-	GHD PTY LTD

TITLE:
CS0865
TEMPORARY DESALINATION PLANT
CONCEPT DESIGN
TREATMENT SITE GENERAL ARRANGEMENT

SIZE:	SCALE:	INDEX No.	DRAWING No.	SHEET	REV No.
A1	1:250	-	15830	011	0A

VERSION 4

