



Artist's Impression

Environmental Impact Statement-Appendix F2: Downstream Ecological Assessment

Warragamba Dam Raising

Reference No. 30012078
Prepared for WaterNSW
10 September 2021

Appendix I – Part 5: Groundwater-dependent ecosystems

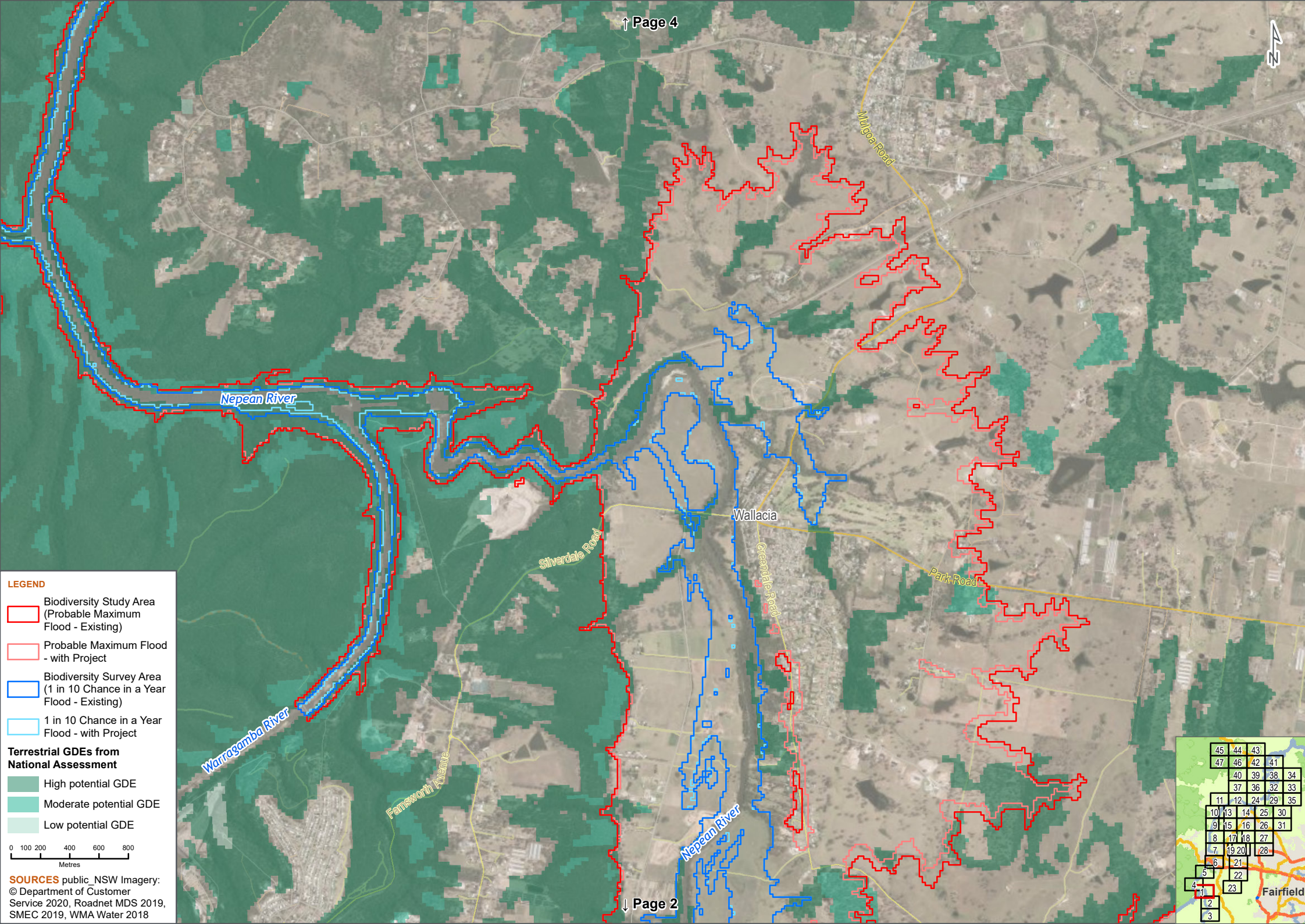

LEGEND

- Biodiversity Study Area (Probable Maximum Flood - Existing)
- Probable Maximum Flood - with Project
- Biodiversity Survey Area (1 in 10 Chance in a Year Flood - Existing)
- 1 in 10 Chance in a Year Flood - with Project

Terrestrial GDEs from National Assessment

- High potential GDE
- Moderate potential GDE
- Low potential GDE

0 100 200 400 600 800
Metres

SOURCES public_NSW Imagery:
© Department of Customer Service 2020, Roadnet MDS 2019, SMEC 2019, WMA Water 2018

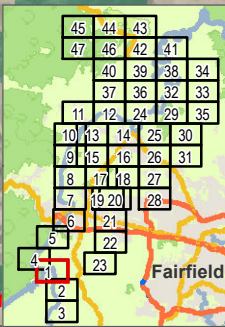

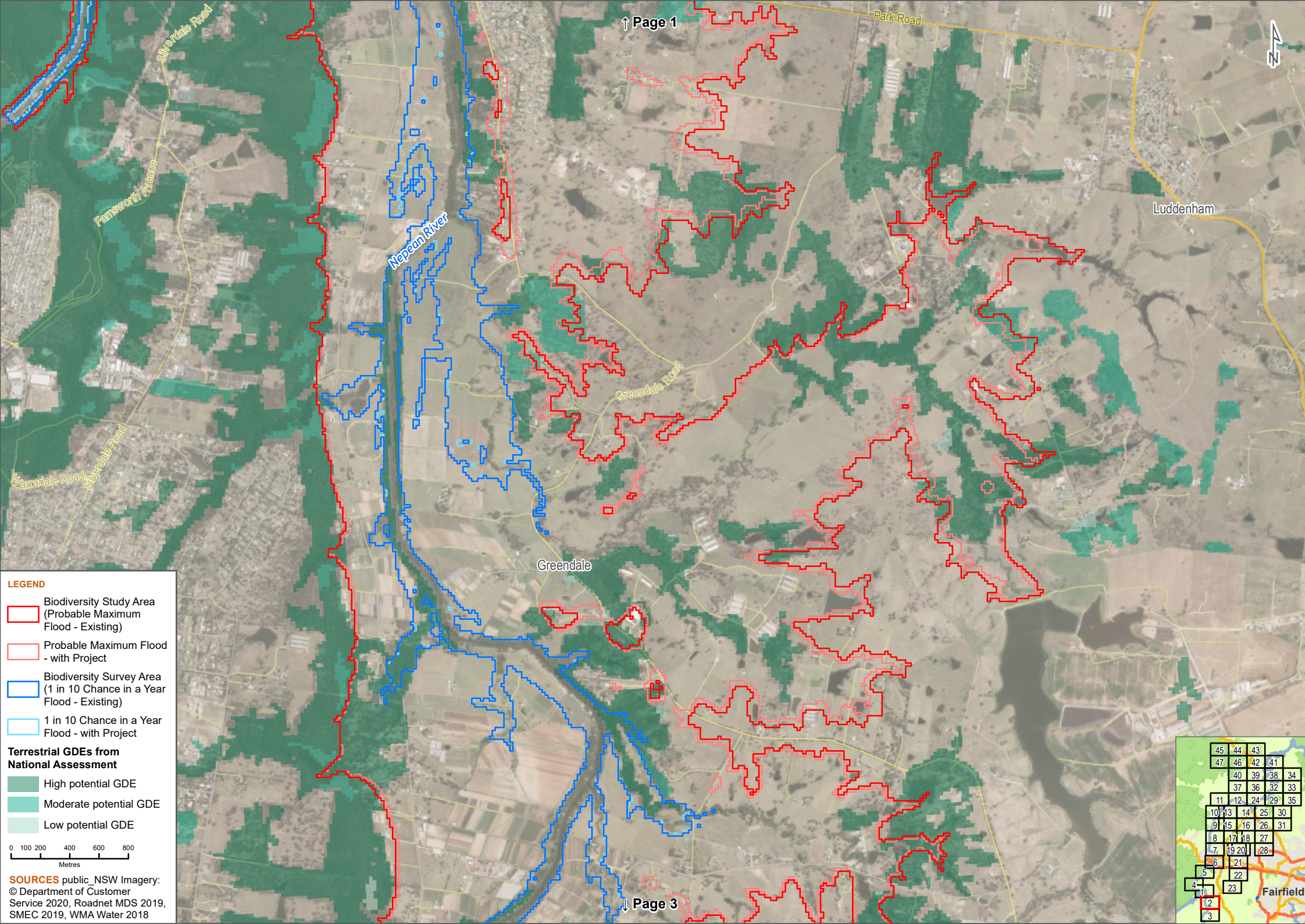

LEGEND

- Biodiversity Study Area (Probable Maximum Flood - Existing)
- Probable Maximum Flood - with Project
- Biodiversity Survey Area (1 in 10 Chance in a Year Flood - Existing)
- 1 in 10 Chance in a Year Flood - with Project

Terrestrial GDEs from National Assessment

- High potential GDE
- Moderate potential GDE
- Low potential GDE

0 100 200 400 600 800
Metres

SOURCES public_NSW Imagery:
© Department of Customer Service 2020, Roadnet MDS 2019, SMEC 2019, WMA Water 2018

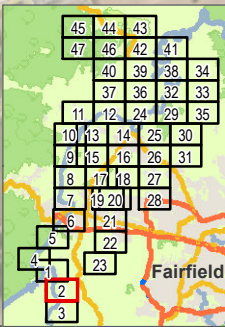

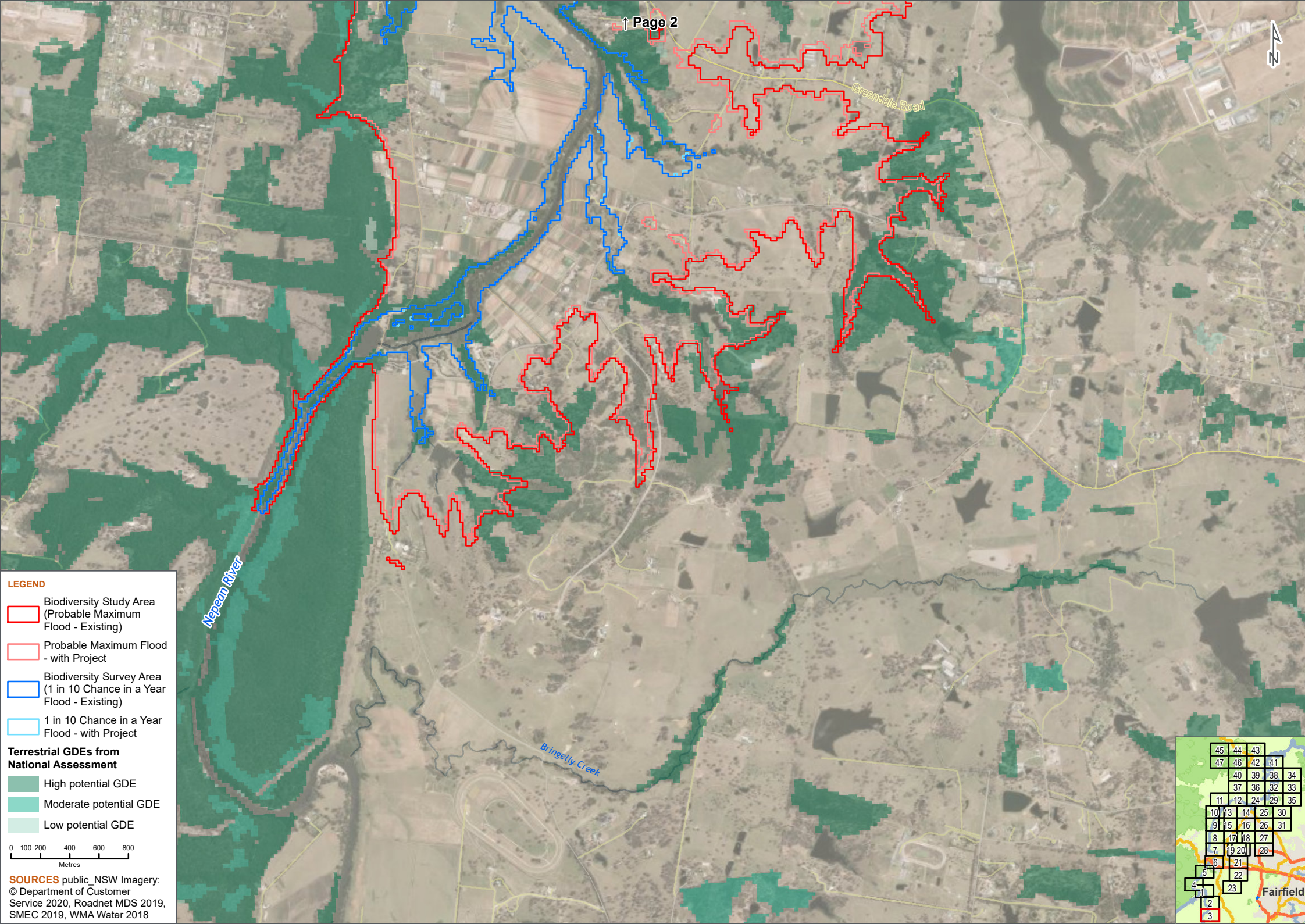

LEGEND

- Biodiversity Study Area (Probable Maximum Flood - Existing)
- Probable Maximum Flood - with Project
- Biodiversity Survey Area (1 in 10 Chance in a Year Flood - Existing)
- 1 in 10 Chance in a Year Flood - with Project

Terrestrial GDEs from National Assessment

- High potential GDE
- Moderate potential GDE
- Low potential GDE

0 100 200 400 600 800
Metres

SOURCES public_NSW Imagery:
© Department of Customer Service 2020, Roadnet MDS 2019, SMEC 2019, WMA Water 2018

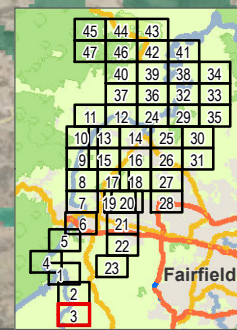

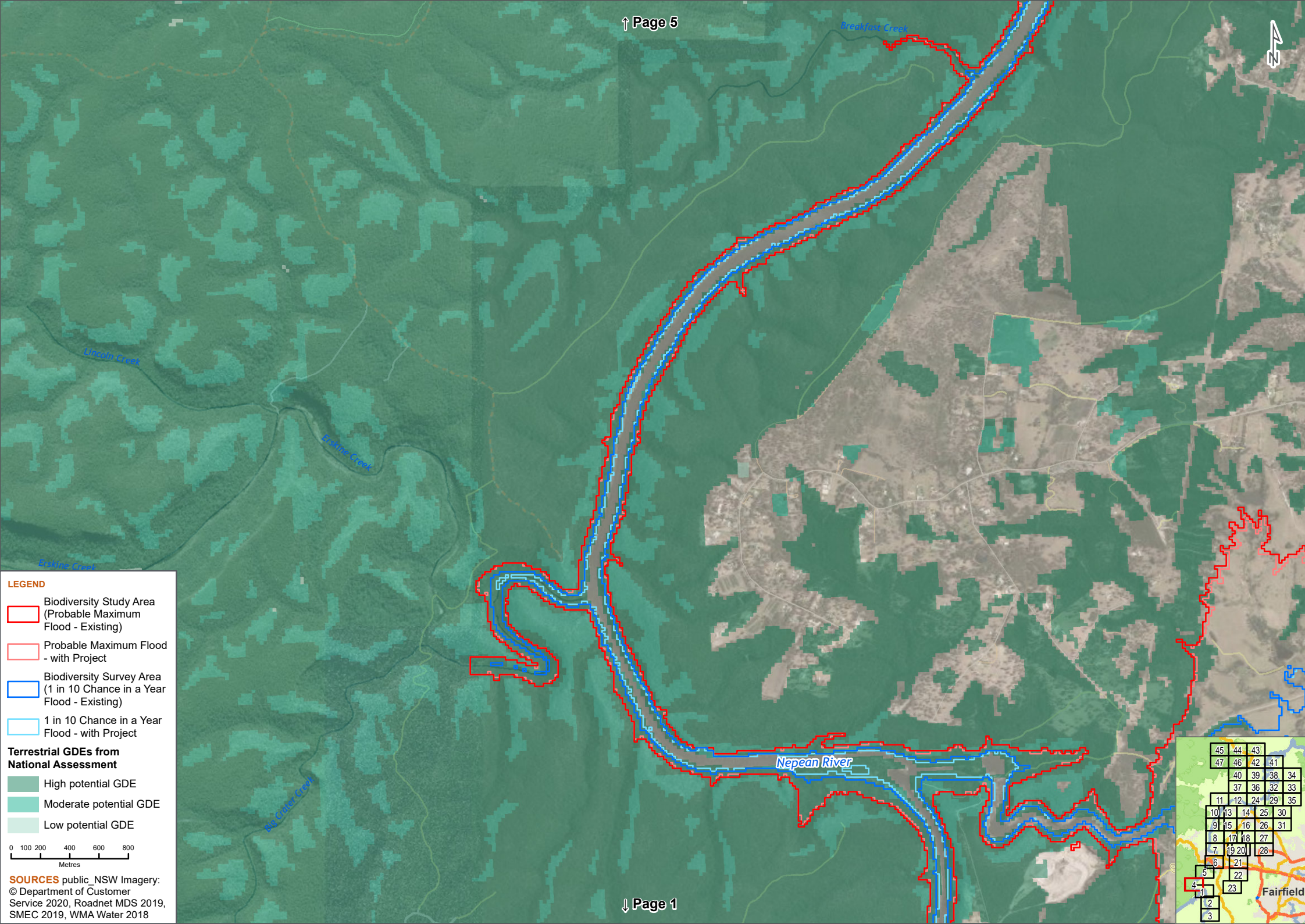

LEGEND

- Biodiversity Study Area (Probable Maximum Flood - Existing)
- Probable Maximum Flood - with Project
- Biodiversity Survey Area (1 in 10 Chance in a Year Flood - Existing)
- 1 in 10 Chance in a Year Flood - with Project

Terrestrial GDEs from National Assessment

- High potential GDE
- Moderate potential GDE
- Low potential GDE

0 100 200 400 600 800
Metres

SOURCES public_NSW Imagery:
© Department of Customer Service 2020, Roadnet MDS 2019, SMEC 2019, WMA Water 2018

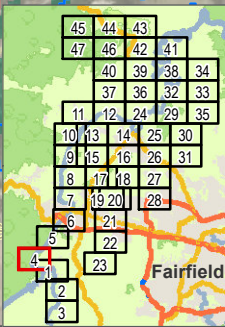

Lapstone

Regentville



Long Pine Creek

Napean River

Mulgoa Creek

The Lakes Drive

Morrison Street

Glenmore Park

Glenmore Parkway

Mulgoa Creek

Mulgoa Road

Breakfast Creek

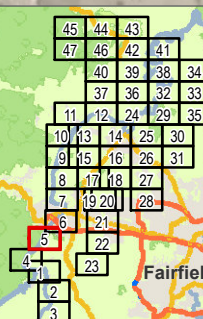

Fairfield

LEGEND

- Biodiversity Study Area (Probable Maximum Flood - Existing)
- Probable Maximum Flood - with Project
- Biodiversity Survey Area (1 in 10 Chance in a Year Flood - Existing)
- 1 in 10 Chance in a Year Flood - with Project

Terrestrial GDEs from National Assessment

- High potential GDE
- Moderate potential GDE
- Low potential GDE

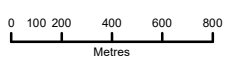

SOURCES public_NSW Imagery:
© Department of Customer Service 2020, Roadnet MDS 2019, SMEC 2019, WMA Water 2018



LEGEND

- Biodiversity Study Area (Probable Maximum Flood - Existing)
- Probable Maximum Flood - with Project
- Biodiversity Survey Area (1 in 10 Chance in a Year Flood - Existing)
- 1 in 10 Chance in a Year Flood - with Project

Terrestrial GDEs from National Assessment

- High potential GDE
- Moderate potential GDE
- Low potential GDE

0 100 200 400 600 800
Metres

SOURCES public_NSW Imagery:
© Department of Customer Service 2020, Roadnet MDS 2019, SMEC 2019, WMA Water 2018

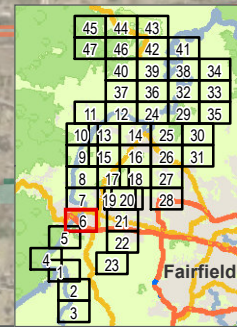



LEGEND

- Biodiversity Study Area (Probable Maximum Flood - Existing)
- Probable Maximum Flood - with Project
- Biodiversity Survey Area (1 in 10 Chance in a Year Flood - Existing)
- 1 in 10 Chance in a Year Flood - with Project

Terrestrial GDEs from National Assessment

- High potential GDE
- Moderate potential GDE
- Low potential GDE

0 100 200 400 600 800
Metres

SOURCES public_NSW Imagery:
© Department of Customer Service 2020, Roadnet MDS 2019, SMEC 2019, WMA Water 2018

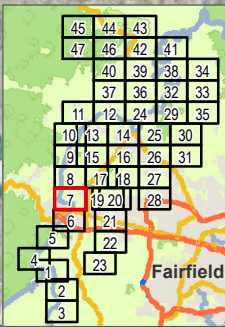



Hawkesbury Heights

Castlereagh

Cranebrook

Fairfield

LEGEND

Biodiversity Study Area
(Probable Maximum
Flood - Existing)

Probable Maximum Flood
- with Project

Biodiversity Survey Area
(1 in 10 Chance in a Year
Flood - Existing)

1 in 10 Chance in a Year
Flood - with Project

**Terrestrial GDEs from
National Assessment**

High potential GDE

Moderate potential GDE

Low potential GDE

0 100 200 400 600 800
Metres

SOURCES public_NSW Imagery:
© Department of Customer
Service 2020, Roadnet MDS 2019,
SMEC 2019, WMA Water 2018

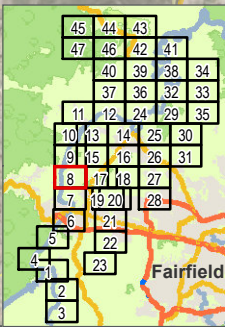

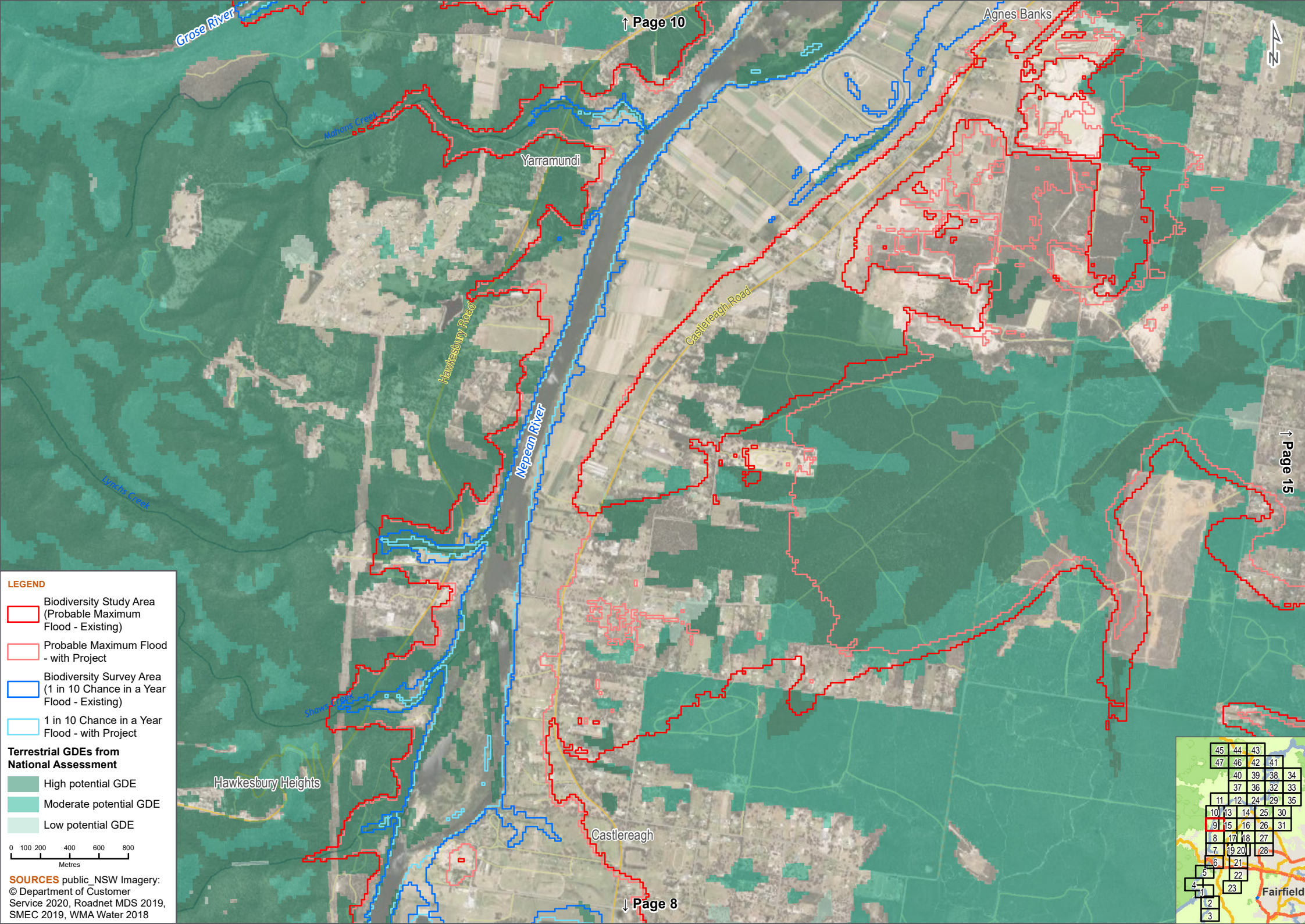

LEGEND

- Biodiversity Study Area (Probable Maximum Flood - Existing)
- Probable Maximum Flood - with Project
- Biodiversity Survey Area (1 in 10 Chance in a Year Flood - Existing)
- 1 in 10 Chance in a Year Flood - with Project

Terrestrial GDEs from National Assessment

- High potential GDE
- Moderate potential GDE
- Low potential GDE



SOURCES public_NSW Imagery:
© Department of Customer Service 2020, Roadnet MDS 2019, SMEC 2019, WMA Water 2018

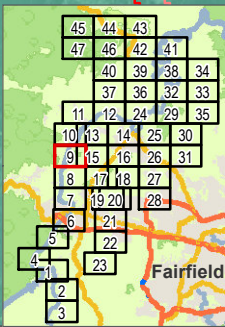

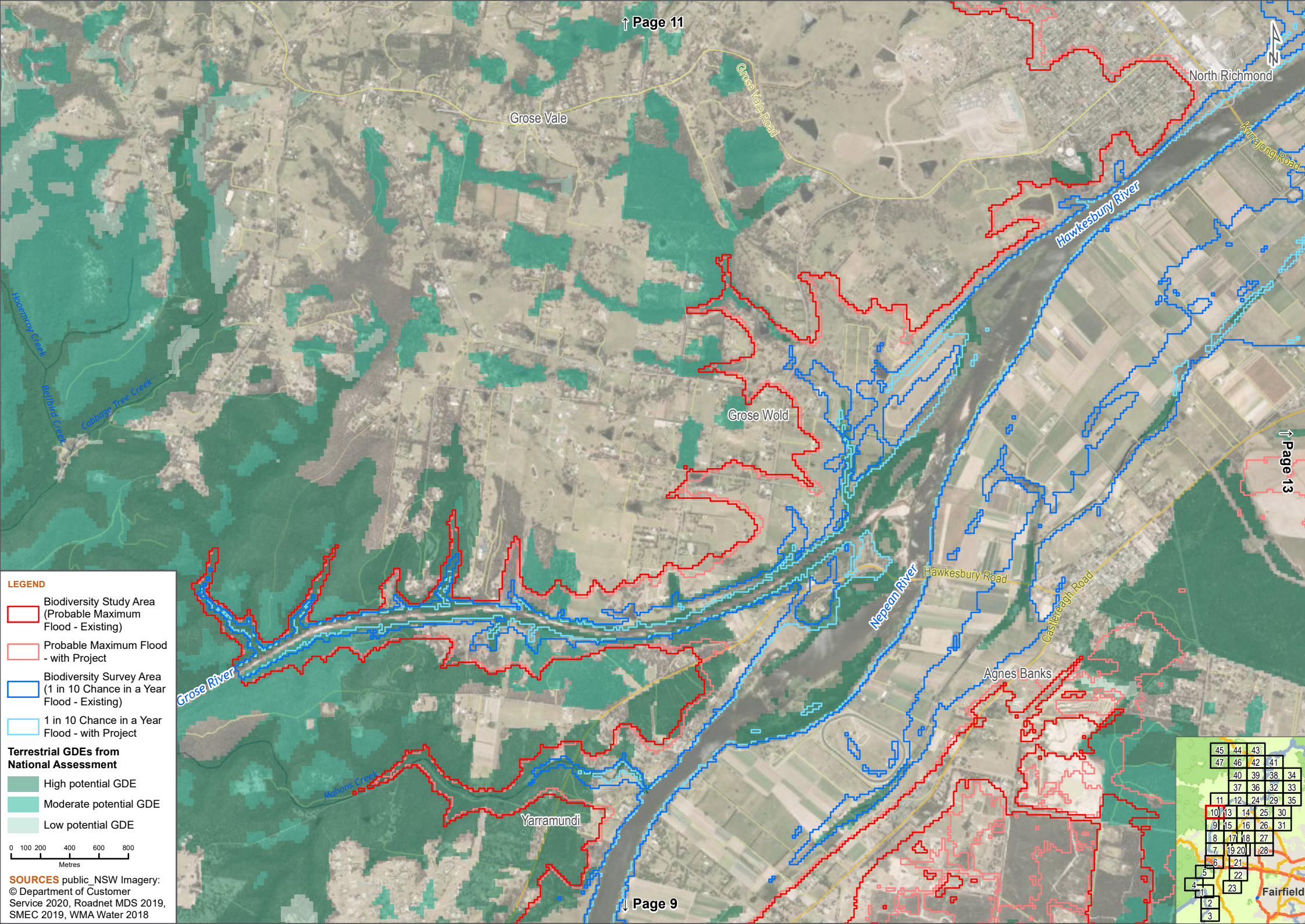

LEGEND

- Biodiversity Study Area (Probable Maximum Flood - Existing)
- Probable Maximum Flood - with Project
- Biodiversity Survey Area (1 in 10 Chance in a Year Flood - Existing)
- 1 in 10 Chance in a Year Flood - with Project

Terrestrial GDEs from National Assessment

- High potential GDE
- Moderate potential GDE
- Low potential GDE

0 100 200 400 600 800
Metres

SOURCES public_NSW Imagery:
© Department of Customer Service 2020, Roadnet MDS 2019, SMEC 2019, WMA Water 2018

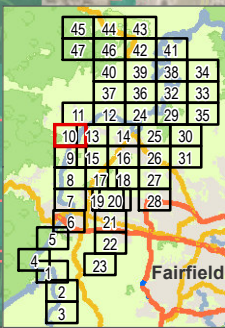

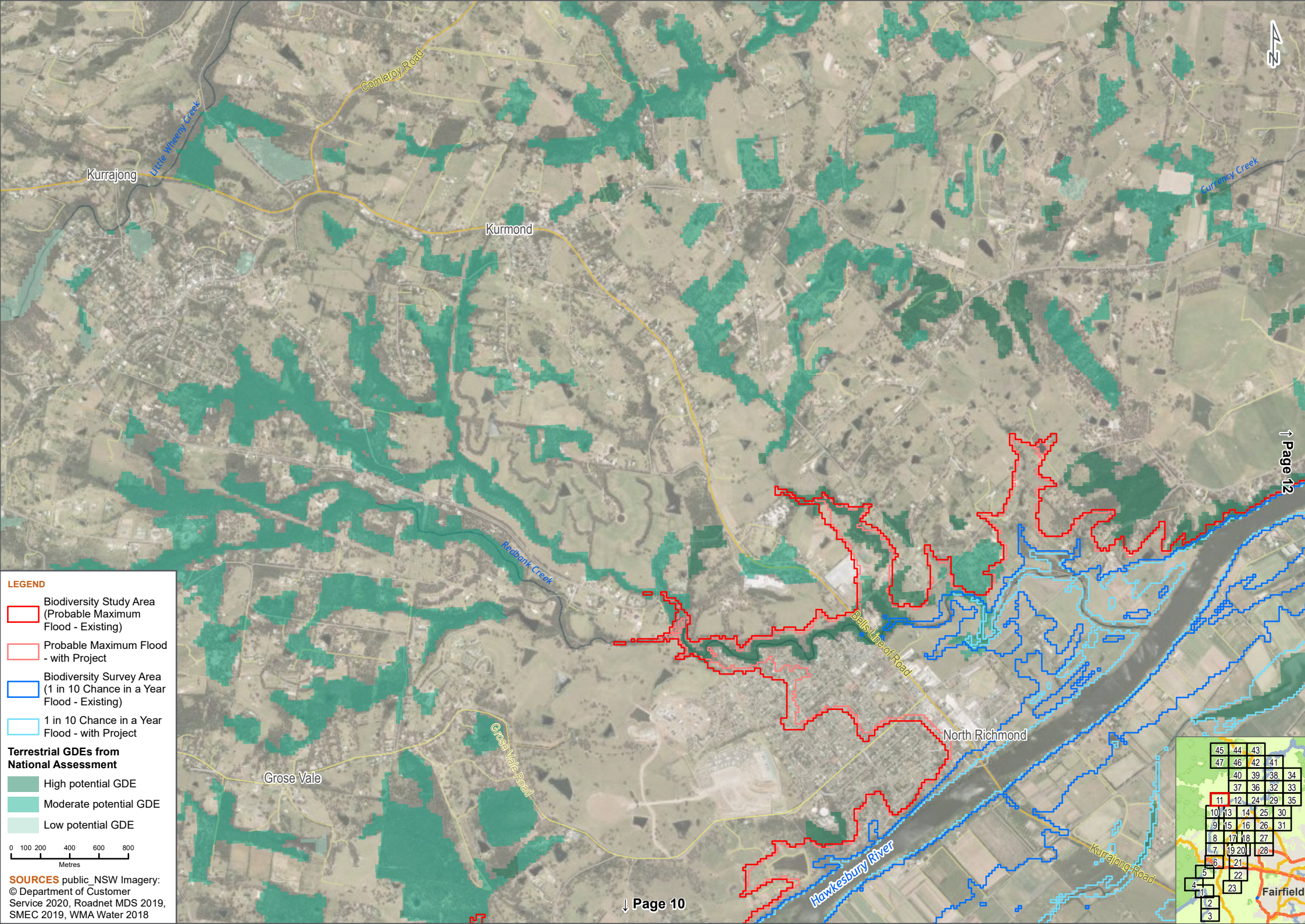

LEGEND

- Biodiversity Study Area (Probable Maximum Flood - Existing)
- Probable Maximum Flood - with Project
- Biodiversity Survey Area (1 in 10 Chance in a Year Flood - Existing)
- 1 in 10 Chance in a Year Flood - with Project

Terrestrial GDEs from National Assessment

- High potential GDE
- Moderate potential GDE
- Low potential GDE

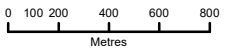

SOURCES public_NSW Imagery: © Department of Customer Service 2020, Roadnet MDS 2019, SMEC 2019, WMA Water 2018

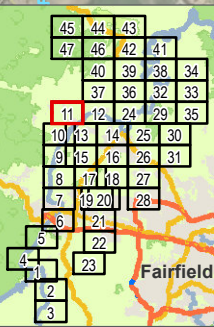

Freemans Reach

Currency Creek

Hawkesbury River

Richmond Lowlands

Fairfield

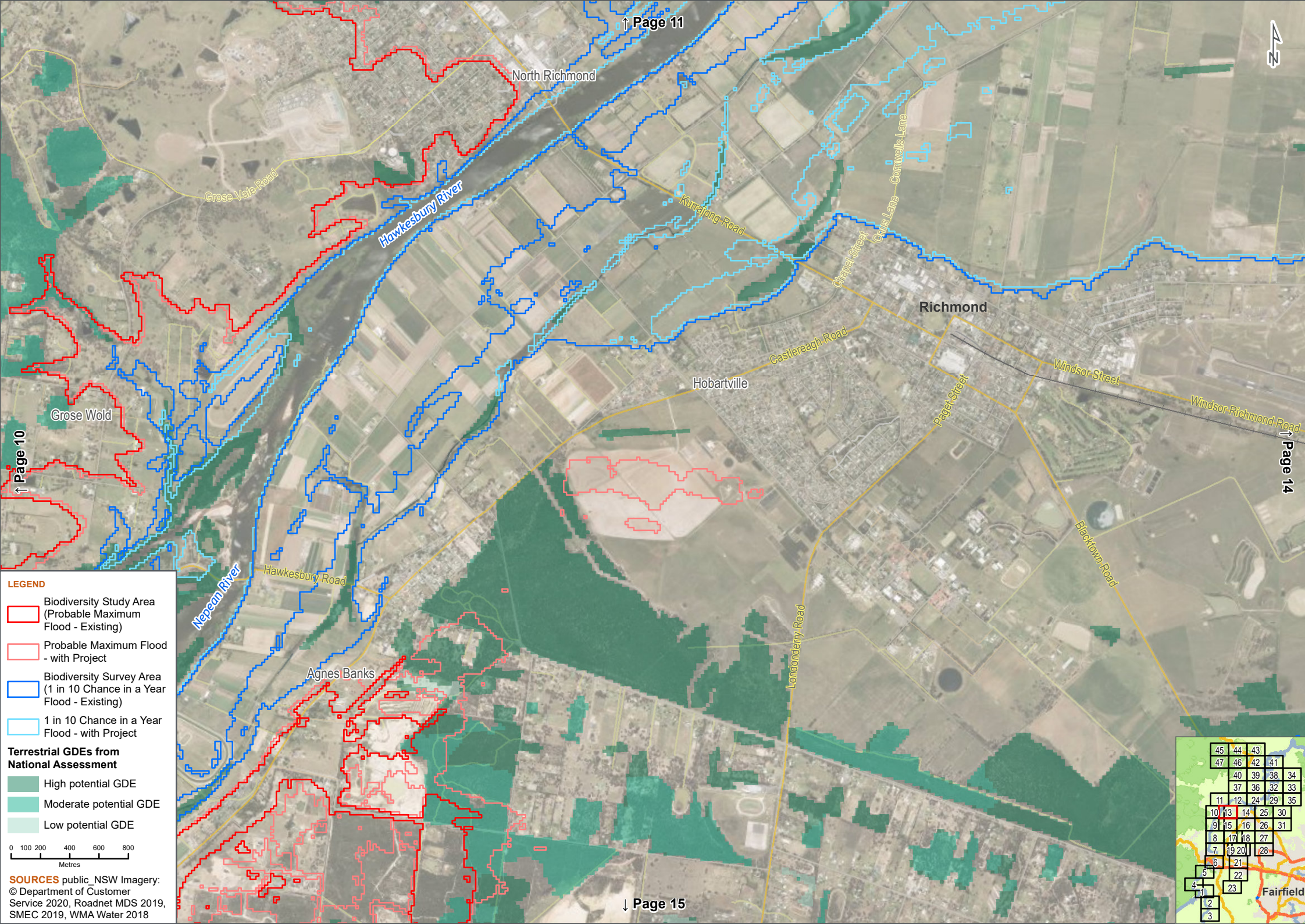

LEGEND

- Biodiversity Study Area (Probable Maximum Flood - Existing)
- Probable Maximum Flood - with Project
- Biodiversity Survey Area (1 in 10 Chance in a Year Flood - Existing)
- 1 in 10 Chance in a Year Flood - with Project

Terrestrial GDEs from National Assessment

- High potential GDE
- Moderate potential GDE
- Low potential GDE

0 100 200 400 600 800
Metres

SOURCES public_NSW Imagery:
© Department of Customer Service 2020, Roadnet MDS 2019, SMEC 2019, WMA Water 2018

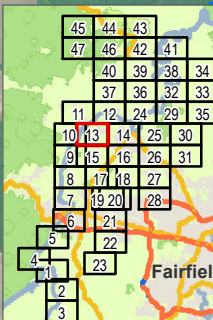

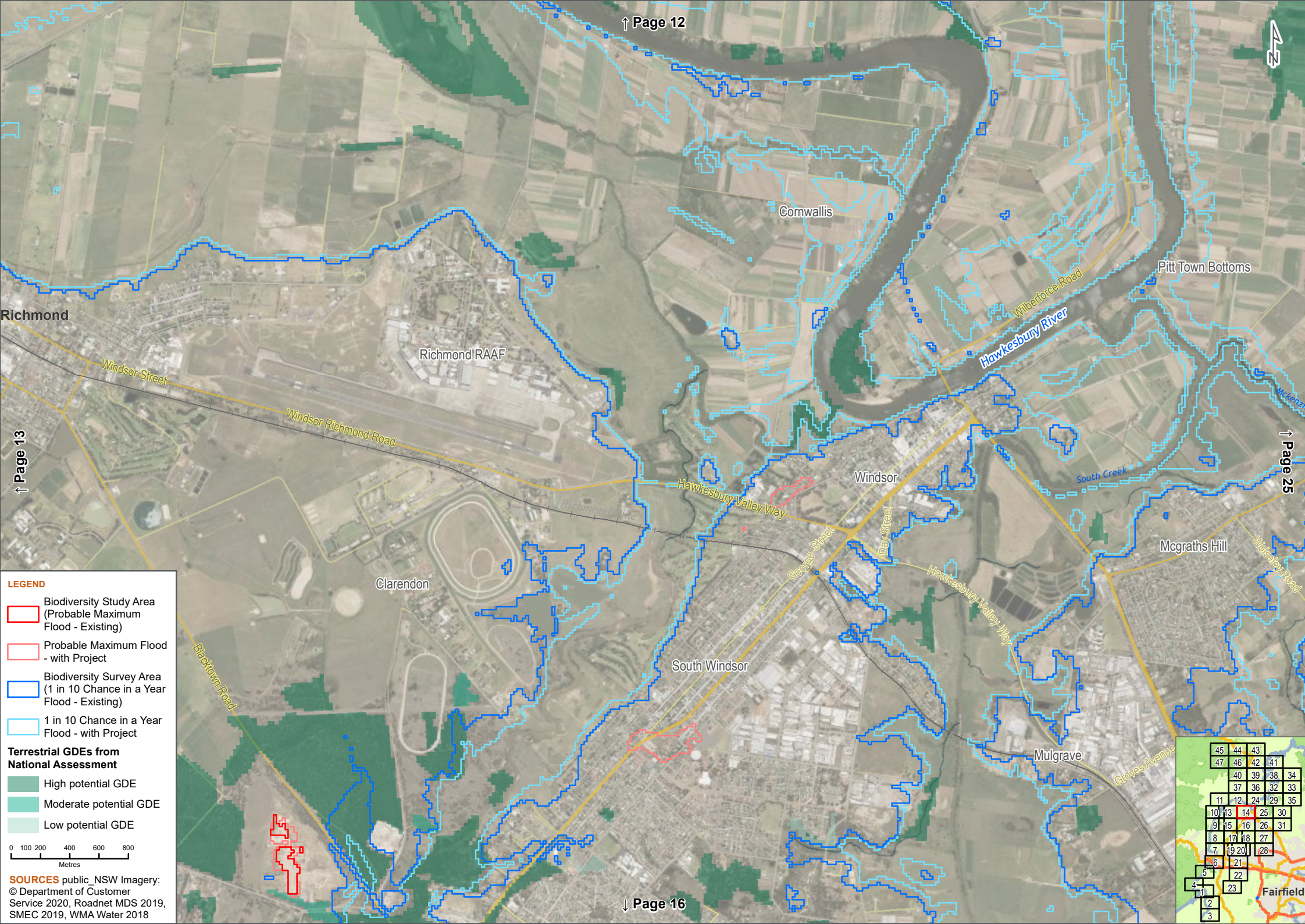

Richmond

Cornwallis

Pitt Town Bottoms

Richmond RAAF

Windsor

Mcgraths Hill

Clarendon

South Windsor

Mulgrave

Fairfield

LEGEND

- Biodiversity Study Area (Probable Maximum Flood - Existing)
- Probable Maximum Flood - with Project
- Biodiversity Survey Area (1 in 10 Chance in a Year Flood - Existing)
- 1 in 10 Chance in a Year Flood - with Project

Terrestrial GDEs from National Assessment

- High potential GDE
- Moderate potential GDE
- Low potential GDE

0 100 200 400 600 800
Metres

SOURCES public_NSW Imagery:
© Department of Customer Service 2020, Roadnet MDS 2019, SMEC 2019, WMA Water 2018

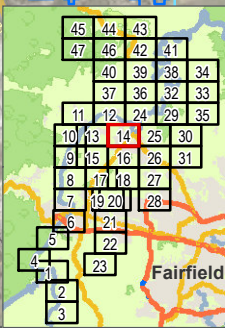

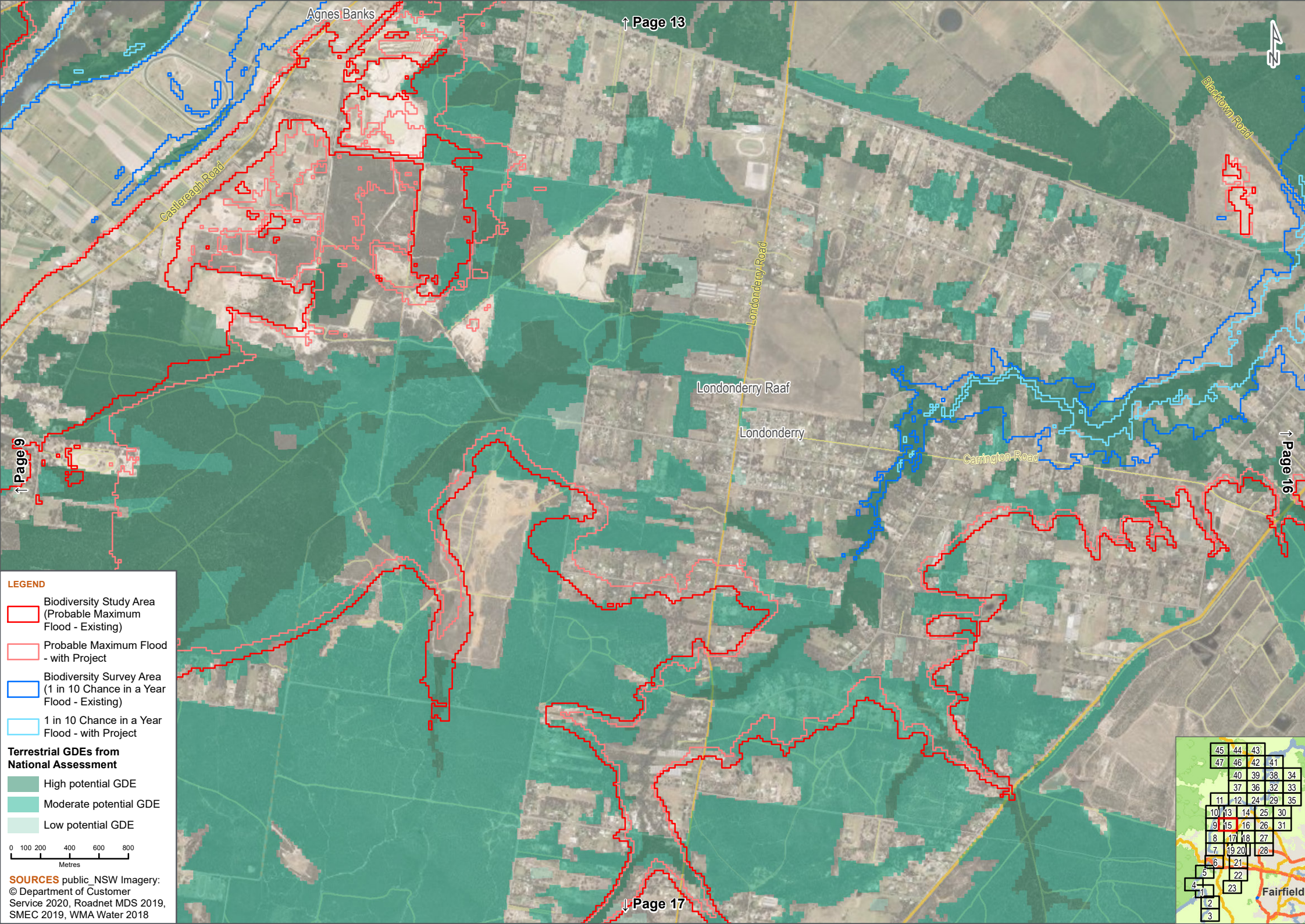

LEGEND

- Biodiversity Study Area (Probable Maximum Flood - Existing)
- Probable Maximum Flood - with Project
- Biodiversity Survey Area (1 in 10 Chance in a Year Flood - Existing)
- 1 in 10 Chance in a Year Flood - with Project
- Terrestrial GDEs from National Assessment**
 - High potential GDE
 - Moderate potential GDE
 - Low potential GDE

0 100 200 400 600 800
Metres

SOURCES public_NSW Imagery:
© Department of Customer Service 2020, Roadnet MDS 2019, SMEC 2019, WMA Water 2018

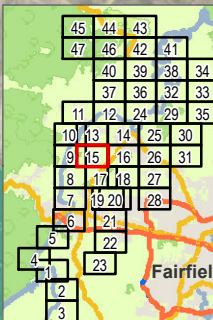

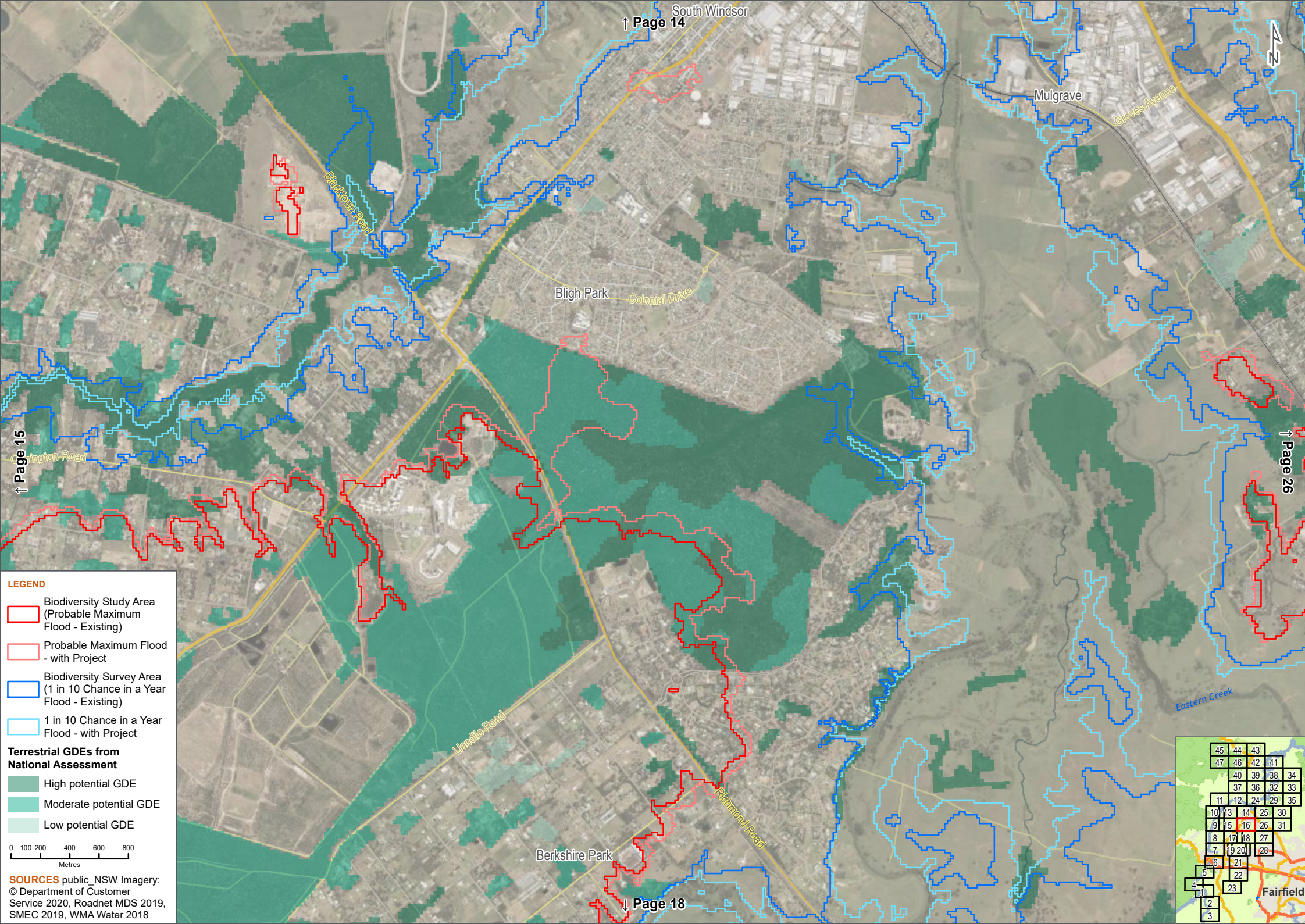

LEGEND

- Biodiversity Study Area (Probable Maximum Flood - Existing)
- Probable Maximum Flood - with Project
- Biodiversity Survey Area (1 in 10 Chance in a Year Flood - Existing)
- 1 in 10 Chance in a Year Flood - with Project

Terrestrial GDEs from National Assessment

- High potential GDE
- Moderate potential GDE
- Low potential GDE

0 100 200 400 600 800 Metres

SOURCES public_NSW Imagery: © Department of Customer Service 2020, Roadnet MDS 2019, SMEC 2019, WMA Water 2018

45	44	43		
47	46	42	41	
	40	39	38	34
	37	36	32	33
11	12	24	29	35
10	13	14	25	30
19	15	16	26	31
8	17	18	27	
7	19	20	28	
6	21			
5	22			
4	23			
2				
3				

Fairfield

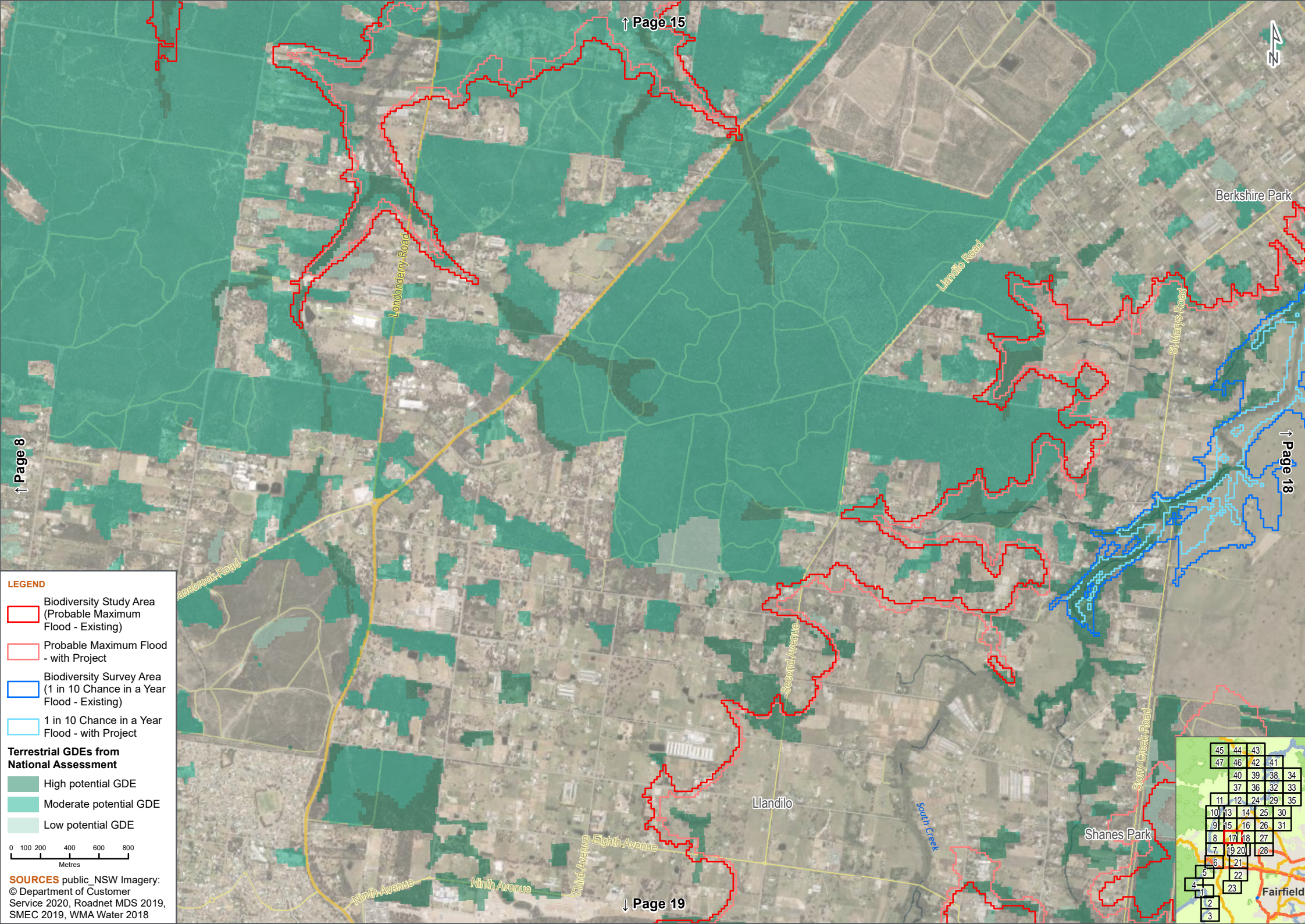

LEGEND

- Biodiversity Study Area (Probable Maximum Flood - Existing)
- Probable Maximum Flood - with Project
- Biodiversity Survey Area (1 in 10 Chance in a Year Flood - Existing)
- 1 in 10 Chance in a Year Flood - with Project

Terrestrial GDEs from National Assessment

- High potential GDE
- Moderate potential GDE
- Low potential GDE

0 100 200 400 600 800
Metres

SOURCES public_NSW Imagery:
© Department of Customer Service 2020, Roadnet MDS 2019, SMEC 2019, WMA Water 2018

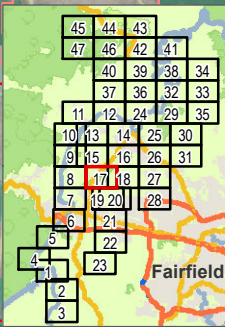

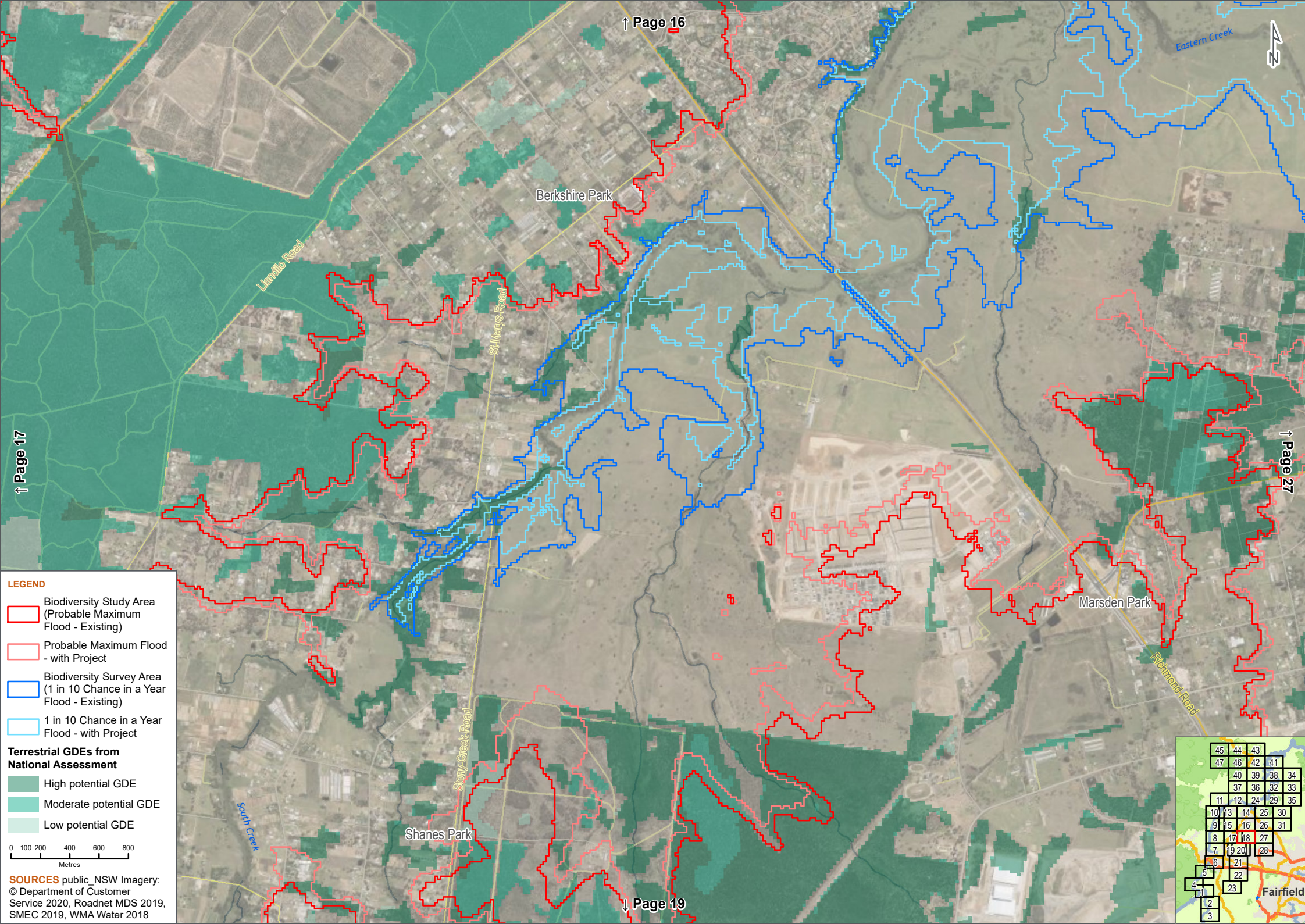

LEGEND

- Biodiversity Study Area (Probable Maximum Flood - Existing)
- Probable Maximum Flood - with Project
- Biodiversity Survey Area (1 in 10 Chance in a Year Flood - Existing)
- 1 in 10 Chance in a Year Flood - with Project

Terrestrial GDEs from National Assessment

- High potential GDE
- Moderate potential GDE
- Low potential GDE

0 100 200 400 600 800
Metres

SOURCES public_NSW Imagery:
© Department of Customer Service 2020, Roadnet MDS 2019, SMEC 2019, WMA Water 2018

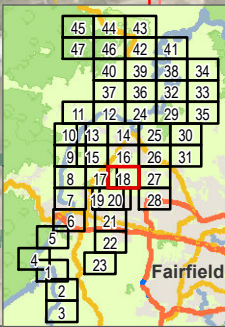



LEGEND

Biodiversity Study Area
(Probable Maximum Flood - Existing)

Probable Maximum Flood
- with Project

Terrestrial GDEs from National Assessment

High potential GDE

Moderate potential GDE

Low potential GDE

0 100 200 400 600 800
Metres

SOURCES public_ NSW Imagery:
© Department of Customer Service 2020, Roadnet MDS 2019, SMEC 2019, WMA Water 2018

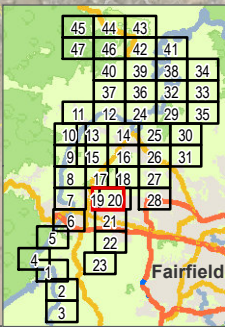

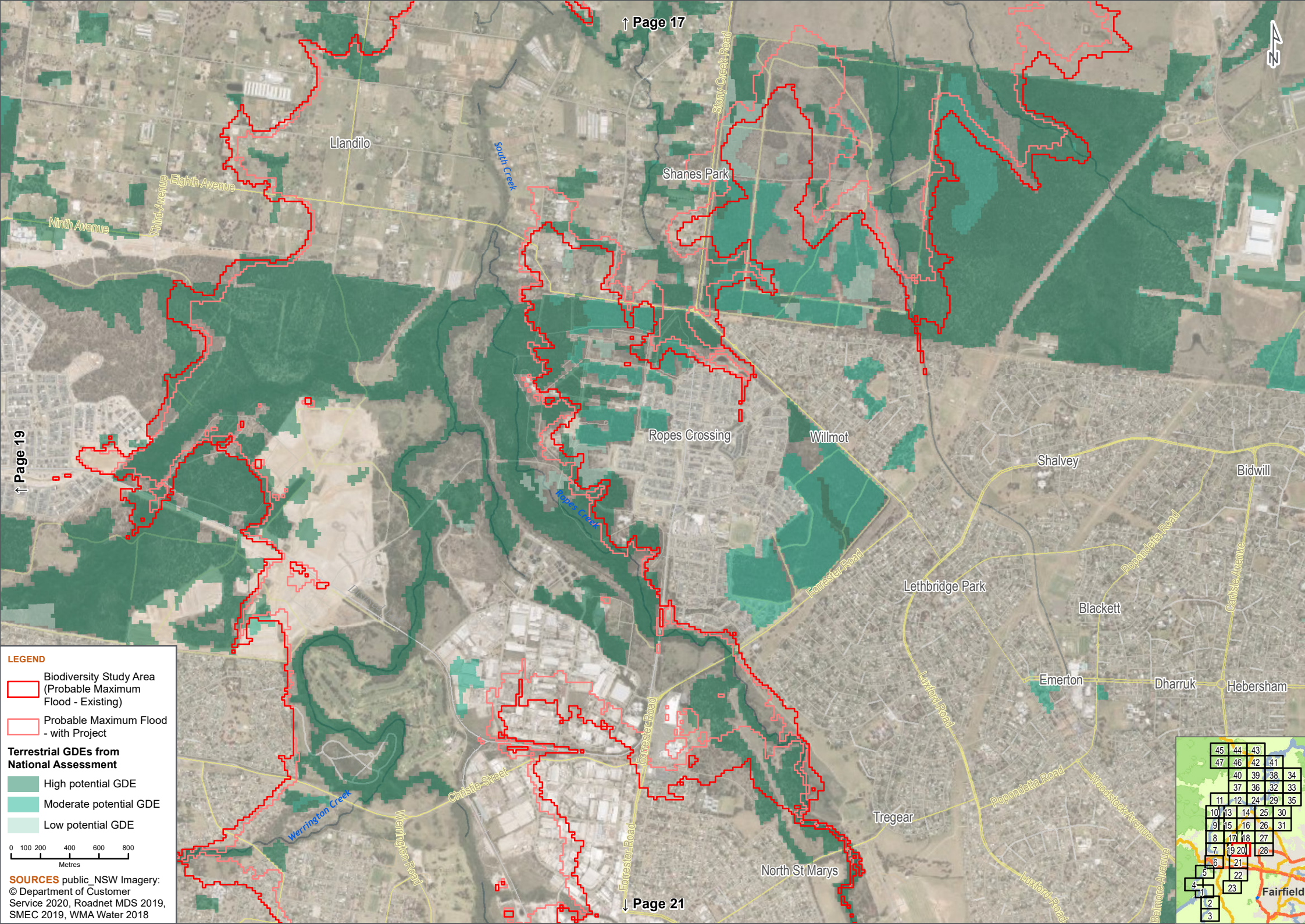

LEGEND

Biodiversity Study Area
(Probable Maximum Flood - Existing)

Probable Maximum Flood
- with Project

Terrestrial GDEs from National Assessment

High potential GDE

Moderate potential GDE

Low potential GDE

0 100 200 400 600 800
Metres

SOURCES public_NSW Imagery:
© Department of Customer
Service 2020, Roadnet MDS 2019,
SMEC 2019, WMA Water 2018

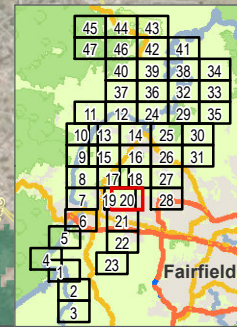

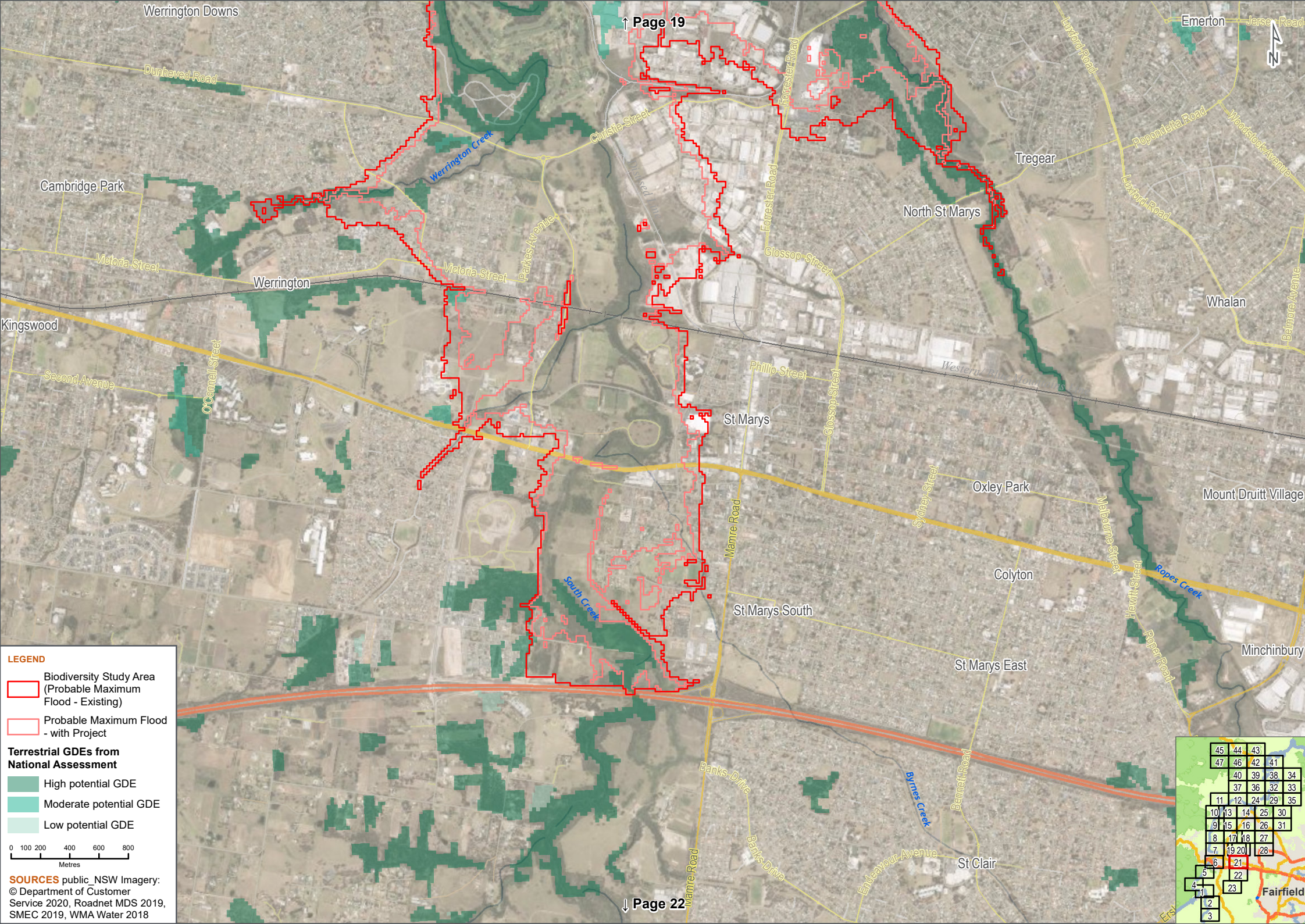

LEGEND

Biodiversity Study Area
(Probable Maximum Flood - Existing)

Probable Maximum Flood
- with Project

Terrestrial GDEs from National Assessment

High potential GDE

Moderate potential GDE

Low potential GDE

0 100 200 400 600 800
Metres

SOURCES public_NSW Imagery:
© Department of Customer Service 2020, Roadnet MDS 2019, SMEC 2019, WMA Water 2018

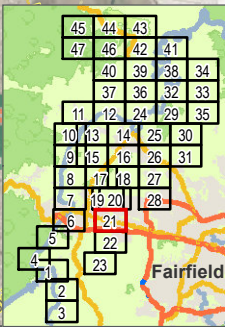

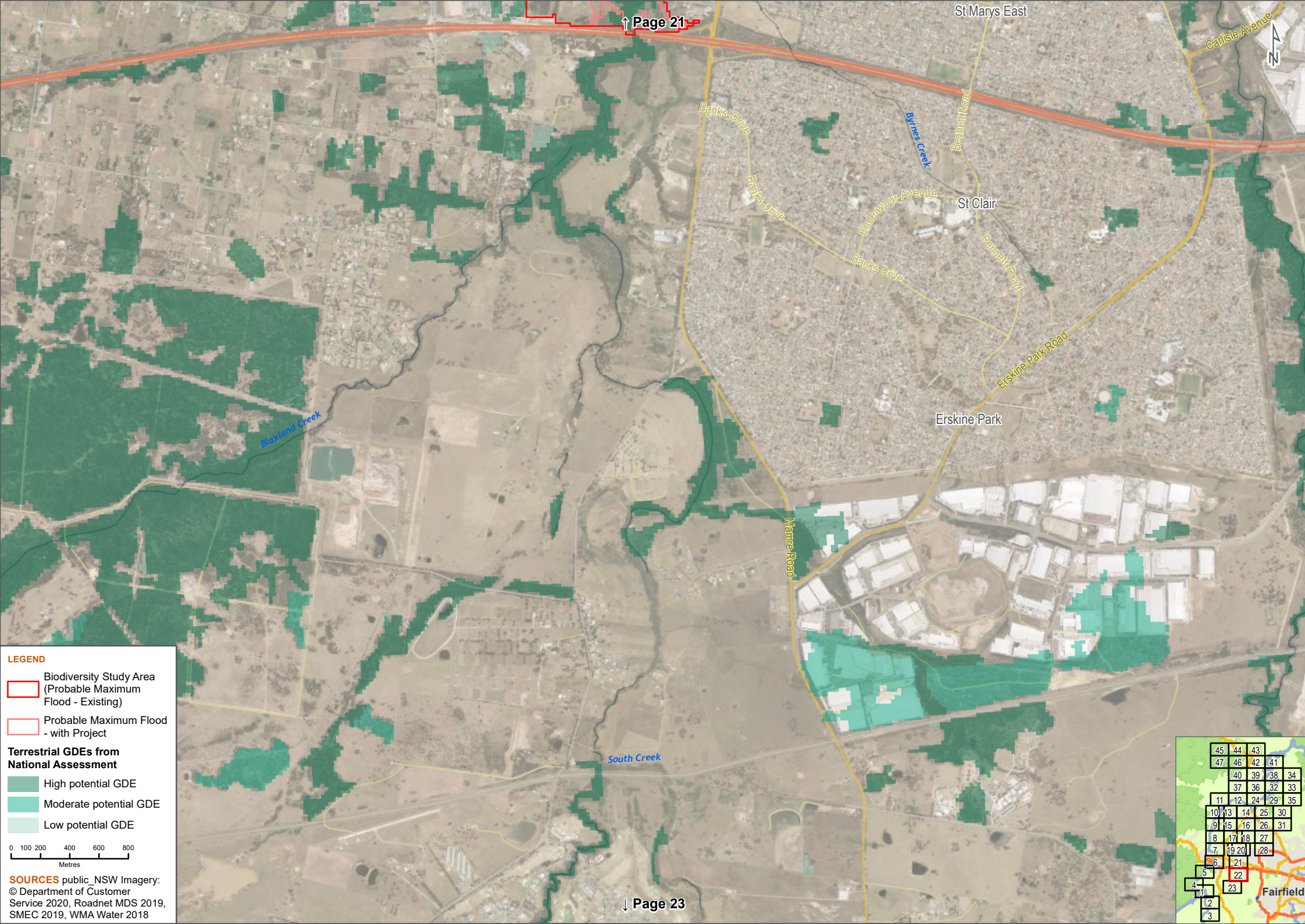

LEGEND

Biodiversity Study Area
(Probable Maximum Flood - Existing)

Probable Maximum Flood
- with Project

Terrestrial GDEs from National Assessment

High potential GDE

Moderate potential GDE

Low potential GDE

0 100 200 400 600 800
Metres

SOURCES public_NSW Imagery:
© Department of Customer Service 2020, Roadnet MDS 2019, SMEC 2019, WMA Water 2018

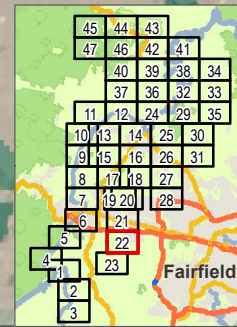



LEGEND

Biodiversity Study Area
(Probable Maximum Flood - Existing)

Probable Maximum Flood
- with Project

Terrestrial GDEs from National Assessment

High potential GDE

Moderate potential GDE

Low potential GDE

0 100 200 400 600 800
Metres

SOURCES public_NSW Imagery:
© Department of Customer Service 2020, Roadnet MDS 2019, SMEC 2019, WMA Water 2018

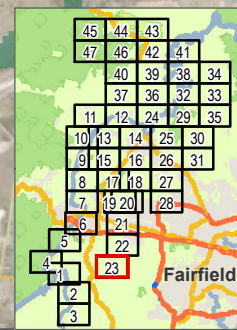

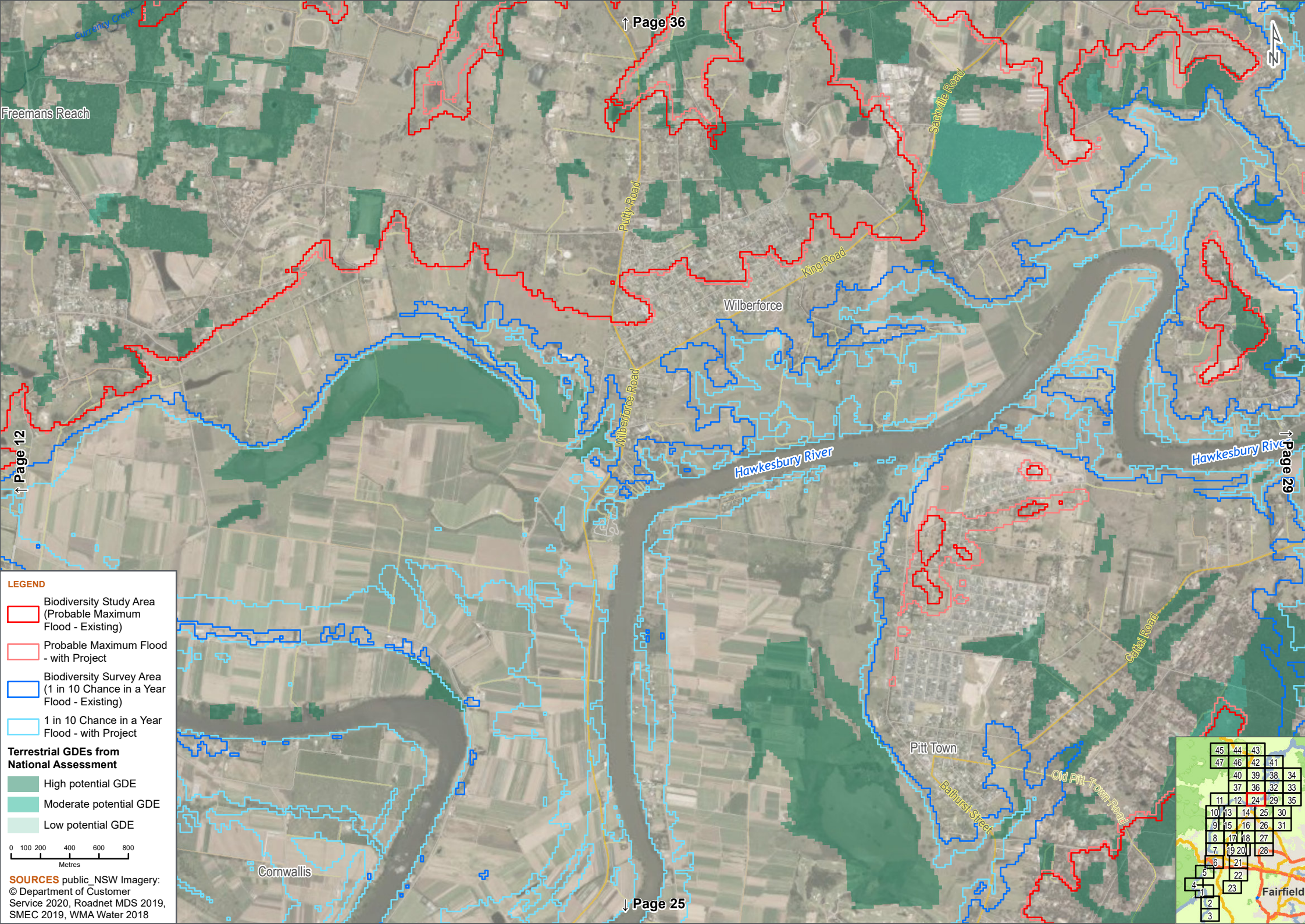

Freemans Reach

↑ Page 36

Page 29

Page 12

Page 29

Wilberforce

Hawkesbury River

Hawkesbury River

Pitt Town

Old Pitt Town Road

Bathurst Street

Cartell Road

Cornwallis

Fairfield

LEGEND

- Biodiversity Study Area (Probable Maximum Flood - Existing)
- Probable Maximum Flood - with Project
- Biodiversity Survey Area (1 in 10 Chance in a Year Flood - Existing)
- 1 in 10 Chance in a Year Flood - with Project

Terrestrial GDEs from National Assessment

- High potential GDE
- Moderate potential GDE
- Low potential GDE

0 100 200 400 600 800 Metres

SOURCES public_NSW Imagery: © Department of Customer Service 2020, Roadnet MDS 2019, SMEC 2019, WMA Water 2018

↓ Page 25

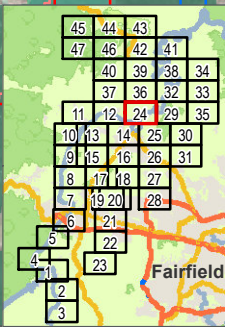

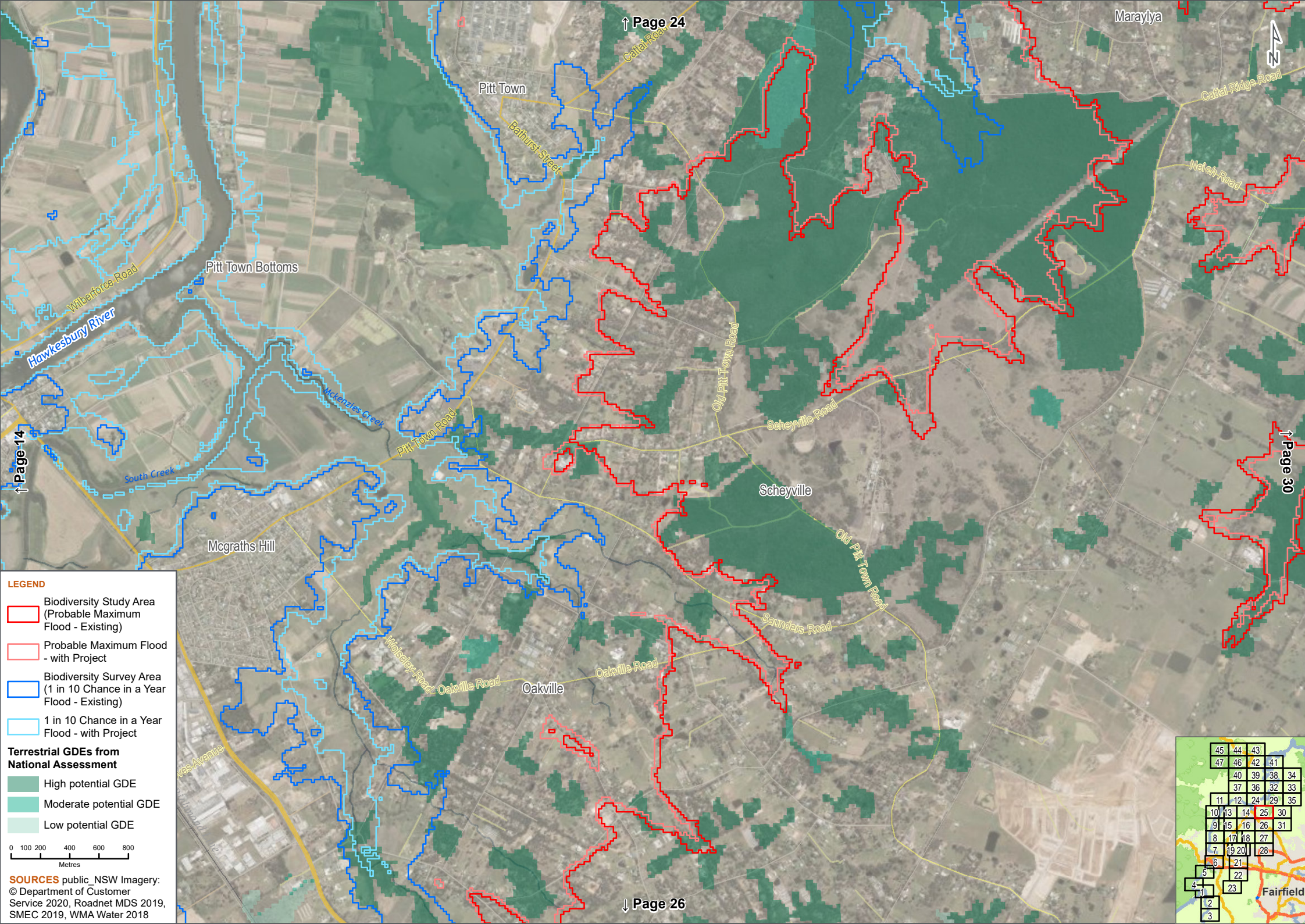

LEGEND

- Biodiversity Study Area (Probable Maximum Flood - Existing)
- Probable Maximum Flood - with Project
- Biodiversity Survey Area (1 in 10 Chance in a Year Flood - Existing)
- 1 in 10 Chance in a Year Flood - with Project

Terrestrial GDEs from National Assessment

- High potential GDE
- Moderate potential GDE
- Low potential GDE

SOURCES public_NSW Imagery:
© Department of Customer Service 2020, Roadnet MDS 2019, SMEC 2019, WMA Water 2018

45	44	43		
47	46	42	41	
	37	36	32	33
11	12	24	29	35
10	13	14	25	30
9	15	16	26	31
8	17	18	27	
7	19	20	28	
6	21			
5	22			
4	23			
3				

Fairfield

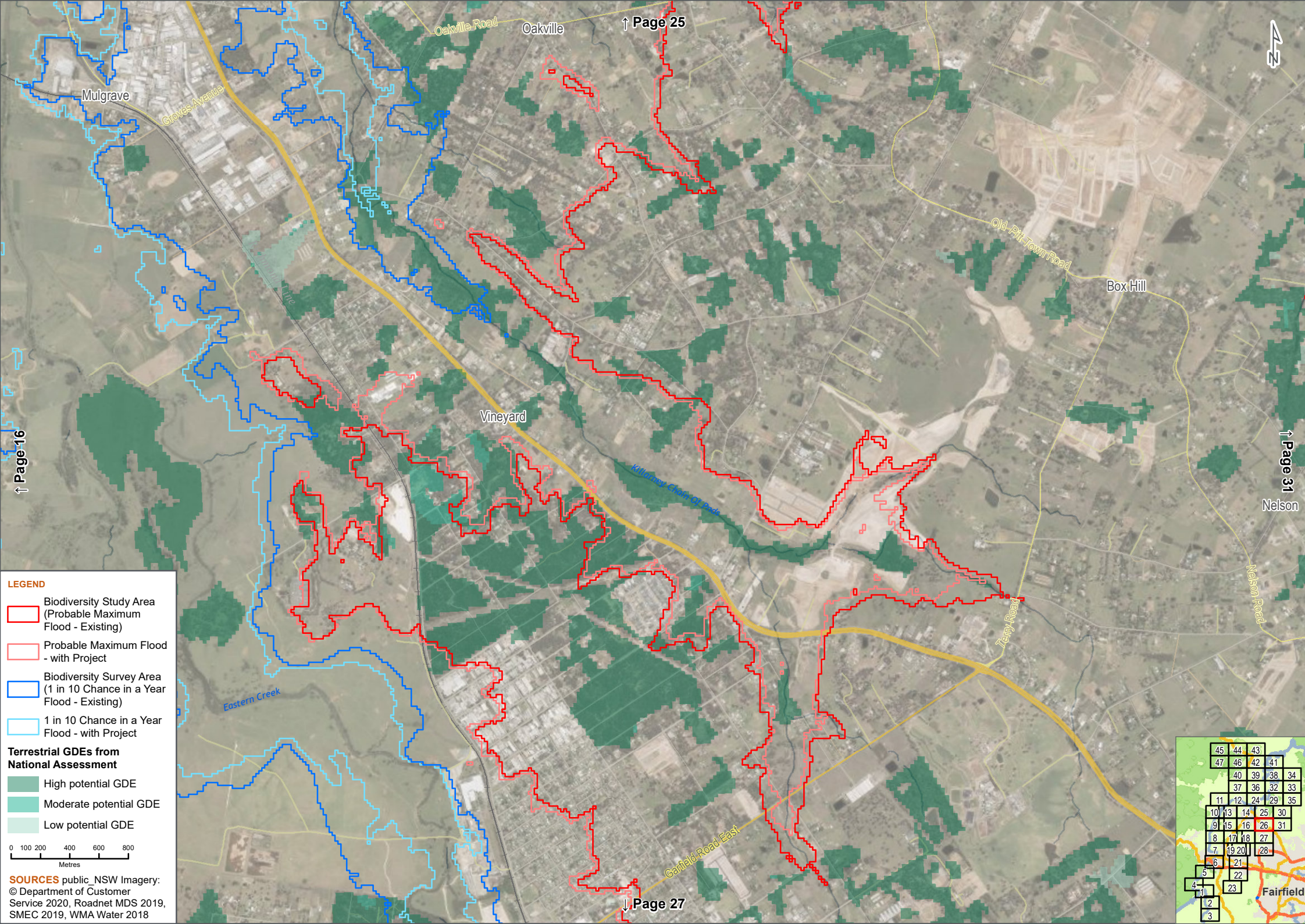

LEGEND

- Biodiversity Study Area (Probable Maximum Flood - Existing)
- Probable Maximum Flood - with Project
- Biodiversity Survey Area (1 in 10 Chance in a Year Flood - Existing)
- 1 in 10 Chance in a Year Flood - with Project

Terrestrial GDEs from National Assessment

- High potential GDE
- Moderate potential GDE
- Low potential GDE

0 100 200 400 600 800
Metres

SOURCES public_NSW Imagery:
© Department of Customer Service 2020, Roadnet MDS 2019, SMEC 2019, WMA Water 2018

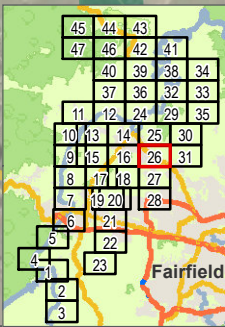

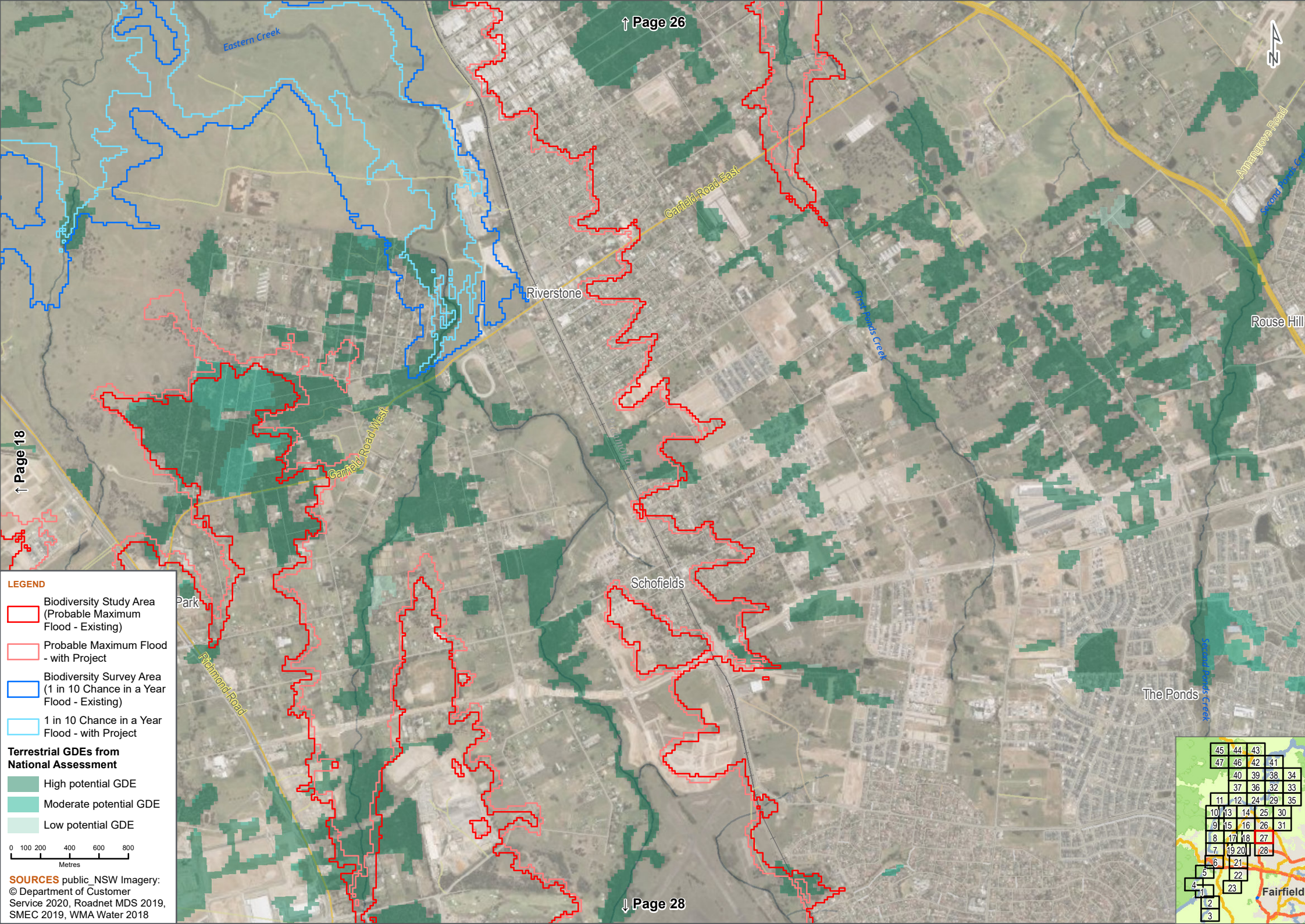

LEGEND

- Biodiversity Study Area (Probable Maximum Flood - Existing)
- Probable Maximum Flood - with Project
- Biodiversity Survey Area (1 in 10 Chance in a Year Flood - Existing)
- 1 in 10 Chance in a Year Flood - with Project

Terrestrial GDEs from National Assessment

- High potential GDE
- Moderate potential GDE
- Low potential GDE

0 100 200 400 600 800
Metres

SOURCES public_NSW Imagery:
© Department of Customer Service 2020, Roadnet MDS 2019, SMEC 2019, WMA Water 2018

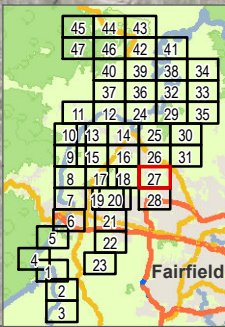



LEGEND

- Biodiversity Study Area (Probable Maximum Flood - Existing)
- Probable Maximum Flood - with Project

Terrestrial GDEs from National Assessment

- High potential GDE
- Moderate potential GDE
- Low potential GDE

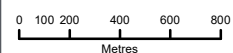

SOURCES public_NSW Imagery:
© Department of Customer Service 2020, Roadnet MDS 2019, SMEC 2019, WMA Water 2018

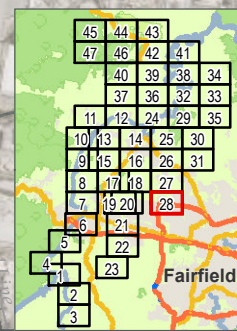

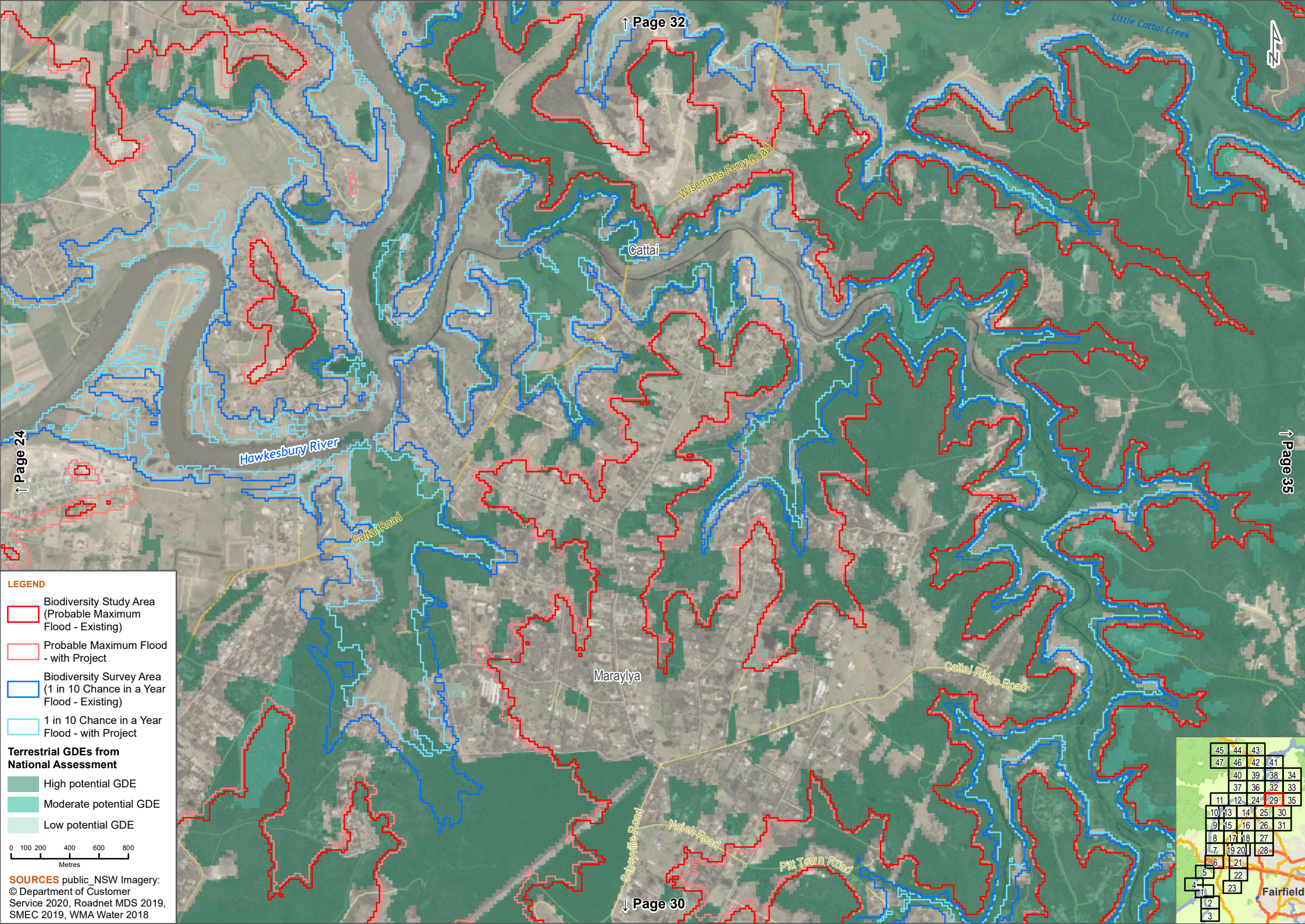

LEGEND

- Biodiversity Study Area (Probable Maximum Flood - Existing)
- Probable Maximum Flood - with Project
- Biodiversity Survey Area (1 in 10 Chance in a Year Flood - Existing)
- 1 in 10 Chance in a Year Flood - with Project

Terrestrial GDEs from National Assessment

- High potential GDE
- Moderate potential GDE
- Low potential GDE

0 100 200 400 600 800
Metres

SOURCES public_NSW Imagery:
© Department of Customer Service 2020, Roadnet MDS 2019, SMEC 2019, WMA Water 2018

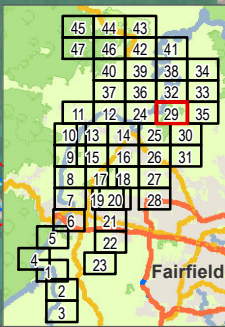

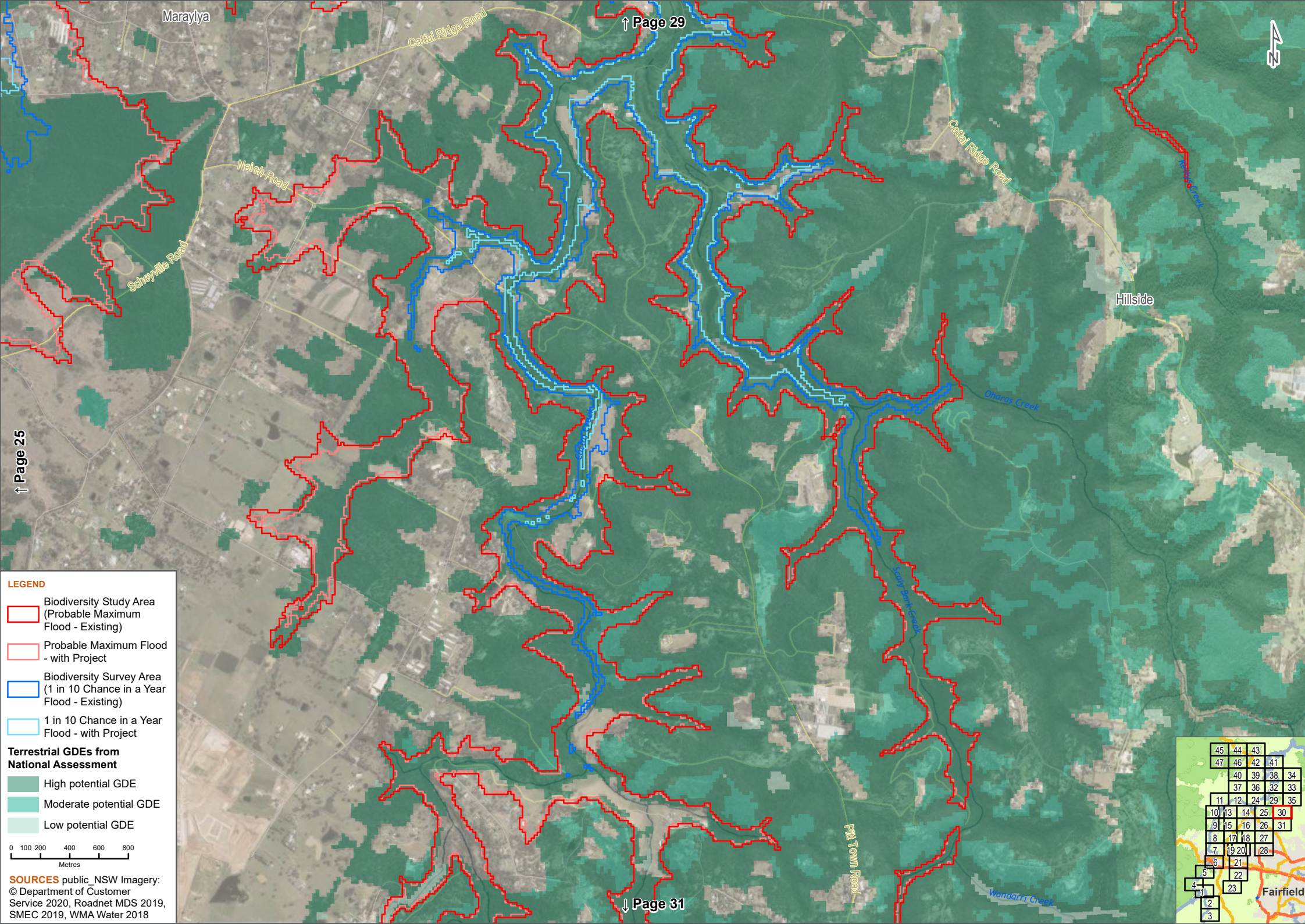

Maraylya

↑ Page 29



Nalah Road

Catfai Ridge Road

Scheyville Road

Hillside

↑ Page 25

LEGEND

- Biodiversity Study Area (Probable Maximum Flood - Existing)
- Probable Maximum Flood - with Project
- Biodiversity Survey Area (1 in 10 Chance in a Year Flood - Existing)
- 1 in 10 Chance in a Year Flood - with Project

Terrestrial GDEs from National Assessment

- High potential GDE
- Moderate potential GDE
- Low potential GDE

0 100 200 400 600 800
Metres

SOURCES public_NSW Imagery:
© Department of Customer Service 2020, Roadnet MDS 2019, SMEC 2019, WMA Water 2018

↓ Page 31

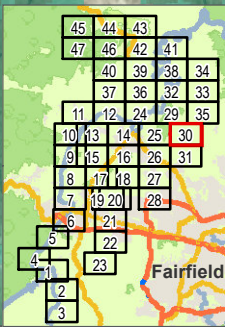

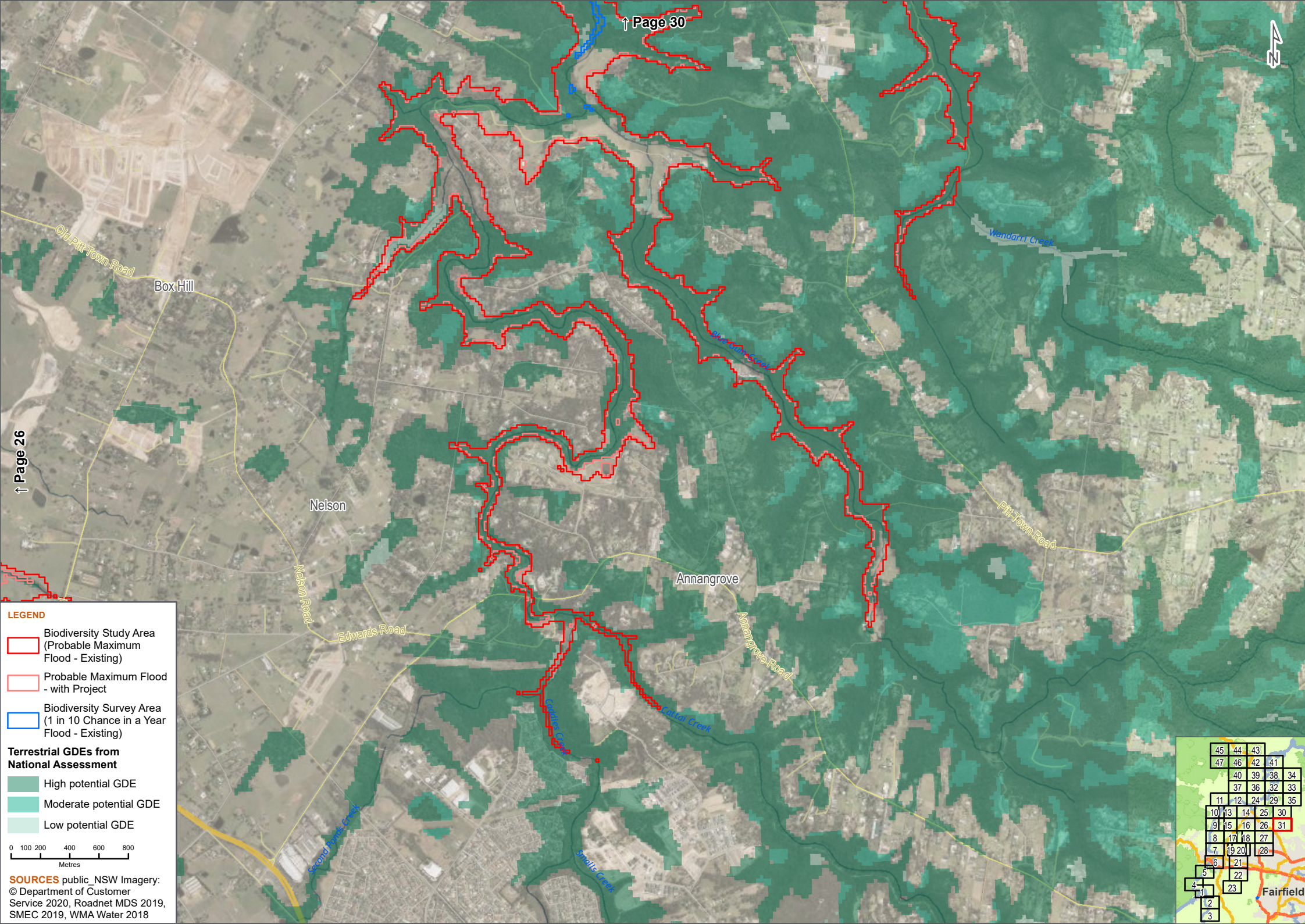

LEGEND

- Biodiversity Study Area (Probable Maximum Flood - Existing)
- Probable Maximum Flood - with Project
- Biodiversity Survey Area (1 in 10 Chance in a Year Flood - Existing)

Terrestrial GDEs from National Assessment

- High potential GDE
- Moderate potential GDE
- Low potential GDE

SOURCES public_NSW Imagery:
© Department of Customer Service 2020, Roadnet MDS 2019, SMEC 2019, WMA Water 2018

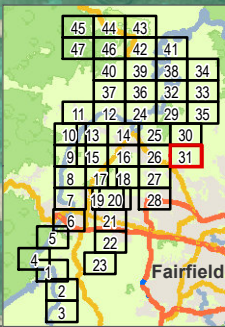

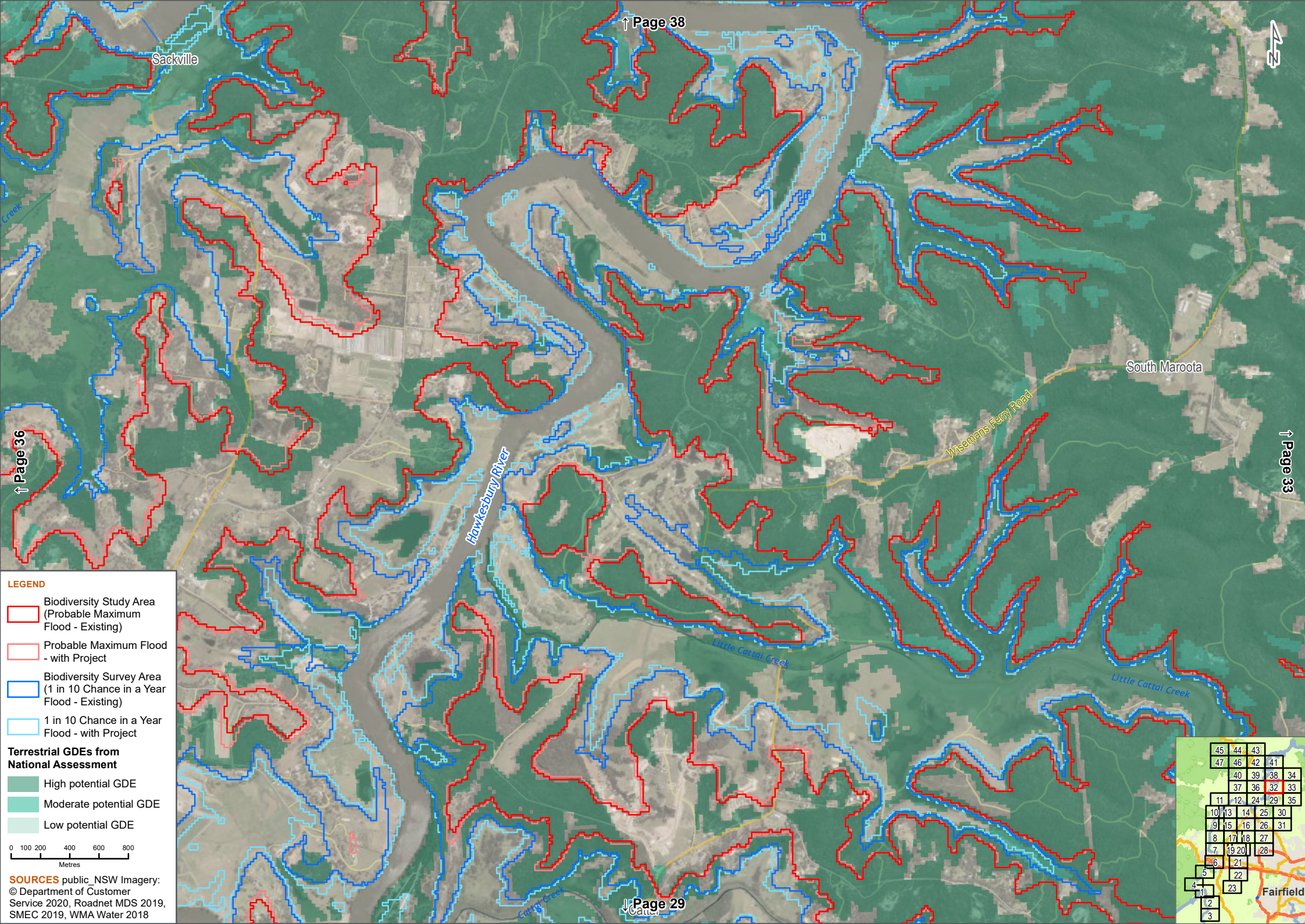

Sackville

↑ Page 38

South Maroota

Wisemans Ferry Road

Hawkesbury River

Little Cattal Creek

Little Cattal Creek

Fairfield

↓ Page 29

↑ Page 36

↑ Page 33

LEGEND

- Biodiversity Study Area (Probable Maximum Flood - Existing)
- Probable Maximum Flood - with Project
- Biodiversity Survey Area (1 in 10 Chance in a Year Flood - Existing)
- 1 in 10 Chance in a Year Flood - with Project

Terrestrial GDEs from National Assessment

- High potential GDE
- Moderate potential GDE
- Low potential GDE

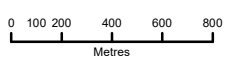

SOURCES public_NSW Imagery: © Department of Customer Service 2020, Roadnet MDS 2019, SMEC 2019, WMA Water 2018

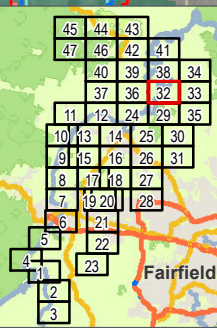

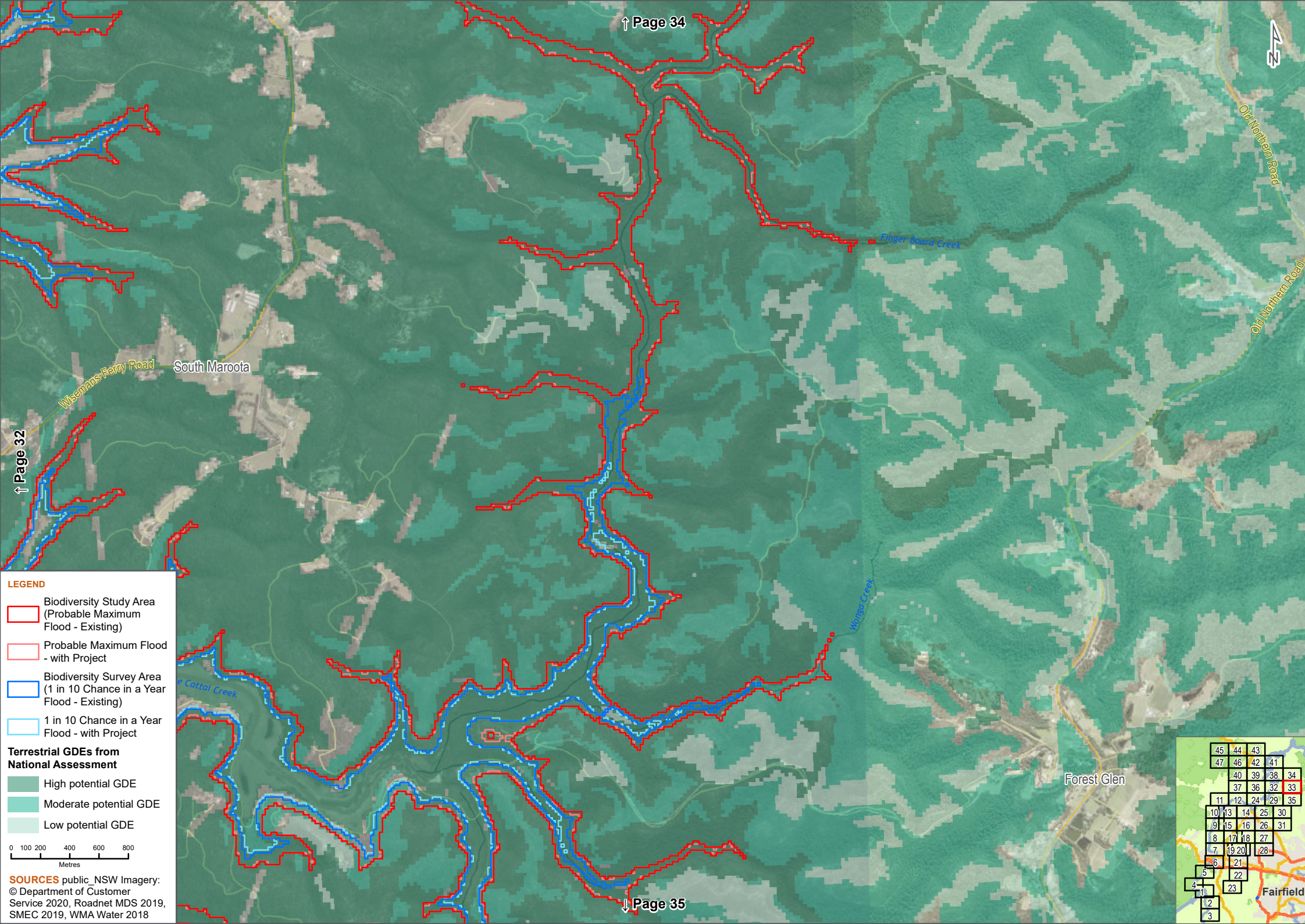

LEGEND

- Biodiversity Study Area (Probable Maximum Flood - Existing)
- Probable Maximum Flood - with Project
- Biodiversity Survey Area (1 in 10 Chance in a Year Flood - Existing)
- 1 in 10 Chance in a Year Flood - with Project

Terrestrial GDEs from National Assessment

- High potential GDE
- Moderate potential GDE
- Low potential GDE

0 100 200 400 600 800
Metres

SOURCES public_NSW Imagery:
© Department of Customer Service 2020, Roadnet MDS 2019, SMEC 2019, WMA Water 2018

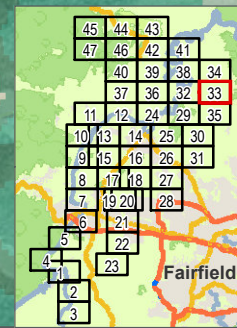



↑ Page 38

↓ Page 33

LEGEND

- Biodiversity Study Area (Probable Maximum Flood - Existing)
- Probable Maximum Flood - with Project
- Biodiversity Survey Area (1 in 10 Chance in a Year Flood - Existing)
- 1 in 10 Chance in a Year Flood - with Project

Terrestrial GDEs from National Assessment

- High potential GDE
- Moderate potential GDE
- Low potential GDE

0 100 200 400 600 800
Metres

SOURCES public_NSW Imagery:
© Department of Customer Service 2020, Roadnet MDS 2019, SMEC 2019, WMA Water 2018

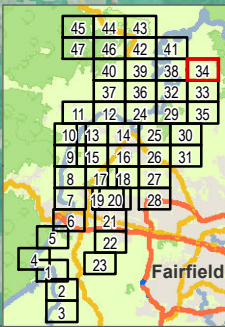

Old Northern Road

Cattal Ridge Road

↑ **Page 29**

- Terrestrial GDEs from National Assessment**
- High potential GDE
 - Moderate potential GDE
 - Low potential GDE

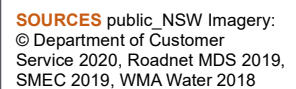

Sackville

Howe Creek

Puffy Road

Sackville Road

Fairfield

LEGEND

- Biodiversity Study Area
(Probable Maximum
Flood - Existing)
- Probable Maximum Flood
- with Project
- Biodiversity Survey Area
(1 in 10 Chance in a Year
Flood - Existing)
- 1 in 10 Chance in a Year
Flood - with Project

**Terrestrial GDEs from
National Assessment**

- High potential GDE
- Moderate potential GDE
- Low potential GDE

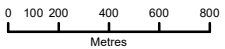

SOURCES public_NSW Imagery:
© Department of Customer
Service 2020, Roadnet MDS 2019,
SMEC 2019, WMA Water 2018

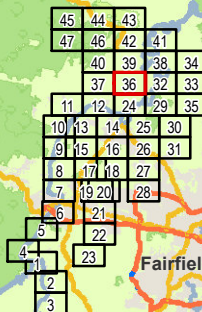



LEGEND

- Biodiversity Study Area (Probable Maximum Flood - Existing)
- Probable Maximum Flood - with Project
- Biodiversity Survey Area (1 in 10 Chance in a Year Flood - Existing)
- 1 in 10 Chance in a Year Flood - with Project

Terrestrial GDEs from National Assessment

- High potential GDE
- Moderate potential GDE
- Low potential GDE

0 100 200 400 600 800
Metres

SOURCES public_NSW Imagery:
© Department of Customer Service 2020, Roadnet MDS 2019, SMEC 2019, WMA Water 2018

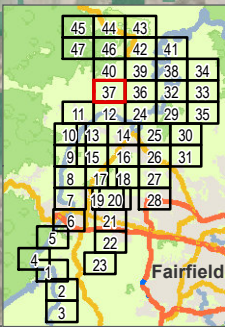

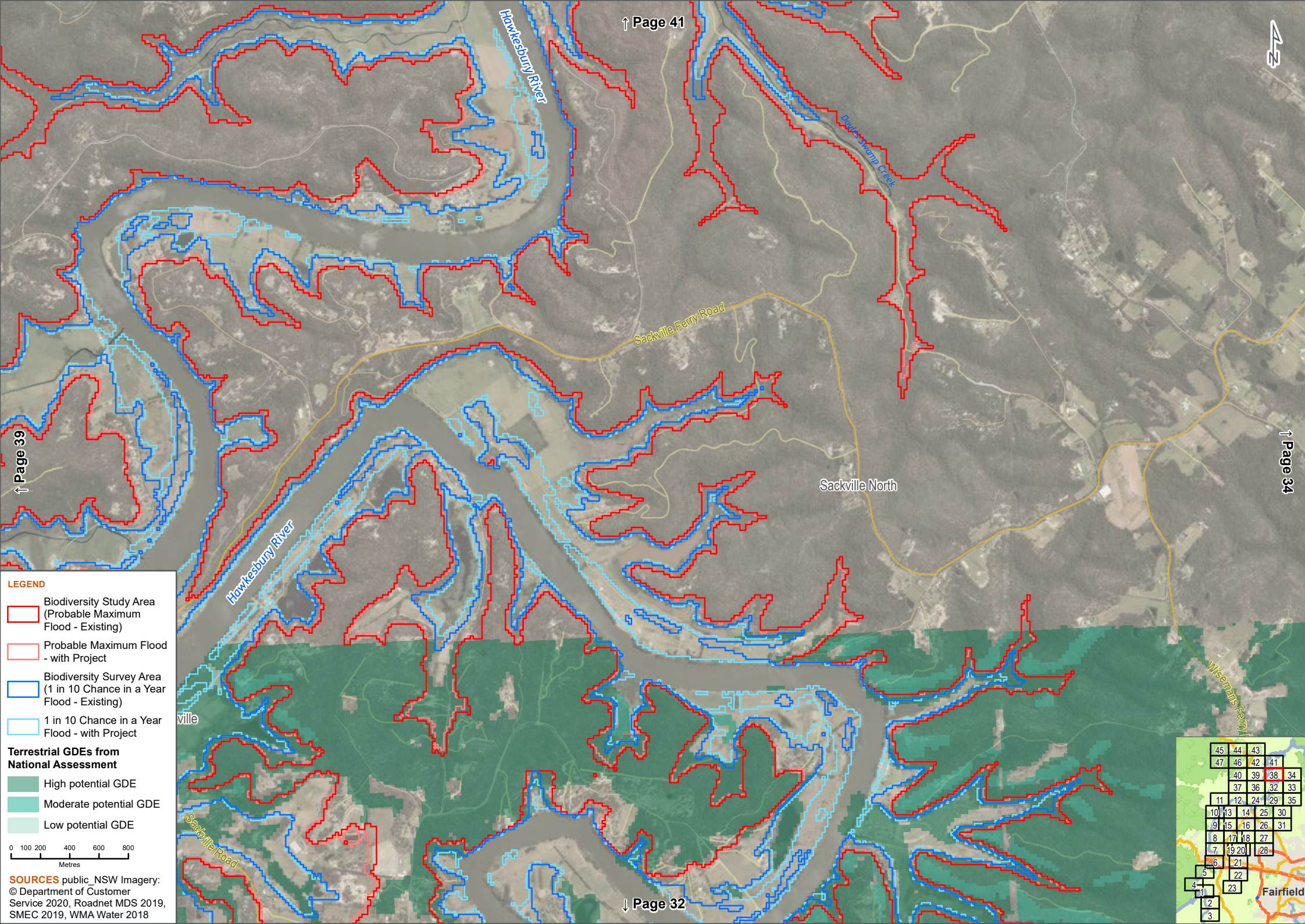

LEGEND

- Biodiversity Study Area (Probable Maximum Flood - Existing)
- Probable Maximum Flood - with Project
- Biodiversity Survey Area (1 in 10 Chance in a Year Flood - Existing)
- 1 in 10 Chance in a Year Flood - with Project

Terrestrial GDEs from National Assessment

- High potential GDE
- Moderate potential GDE
- Low potential GDE

0 100 200 400 600 800
Metres

SOURCES public_NSW Imagery:
© Department of Customer Service 2020, Roadnet MDS 2019, SMEC 2019, WMA Water 2018

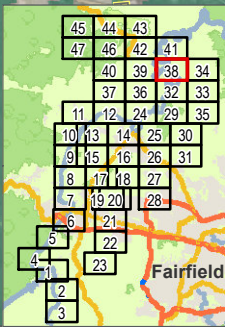



LEGEND

- Biodiversity Study Area (Probable Maximum Flood - Existing)
- Probable Maximum Flood - with Project
- Biodiversity Survey Area (1 in 10 Chance in a Year Flood - Existing)
- 1 in 10 Chance in a Year Flood - with Project

Terrestrial GDEs from National Assessment

- High potential GDE
- Moderate potential GDE
- Low potential GDE

0 100 200 400 600 800
Metres

SOURCES public_ NSW Imagery:
© Department of Customer Service 2020, Roadnet MDS 2019, SMEC 2019, WMA Water 2018

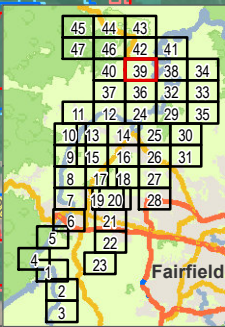

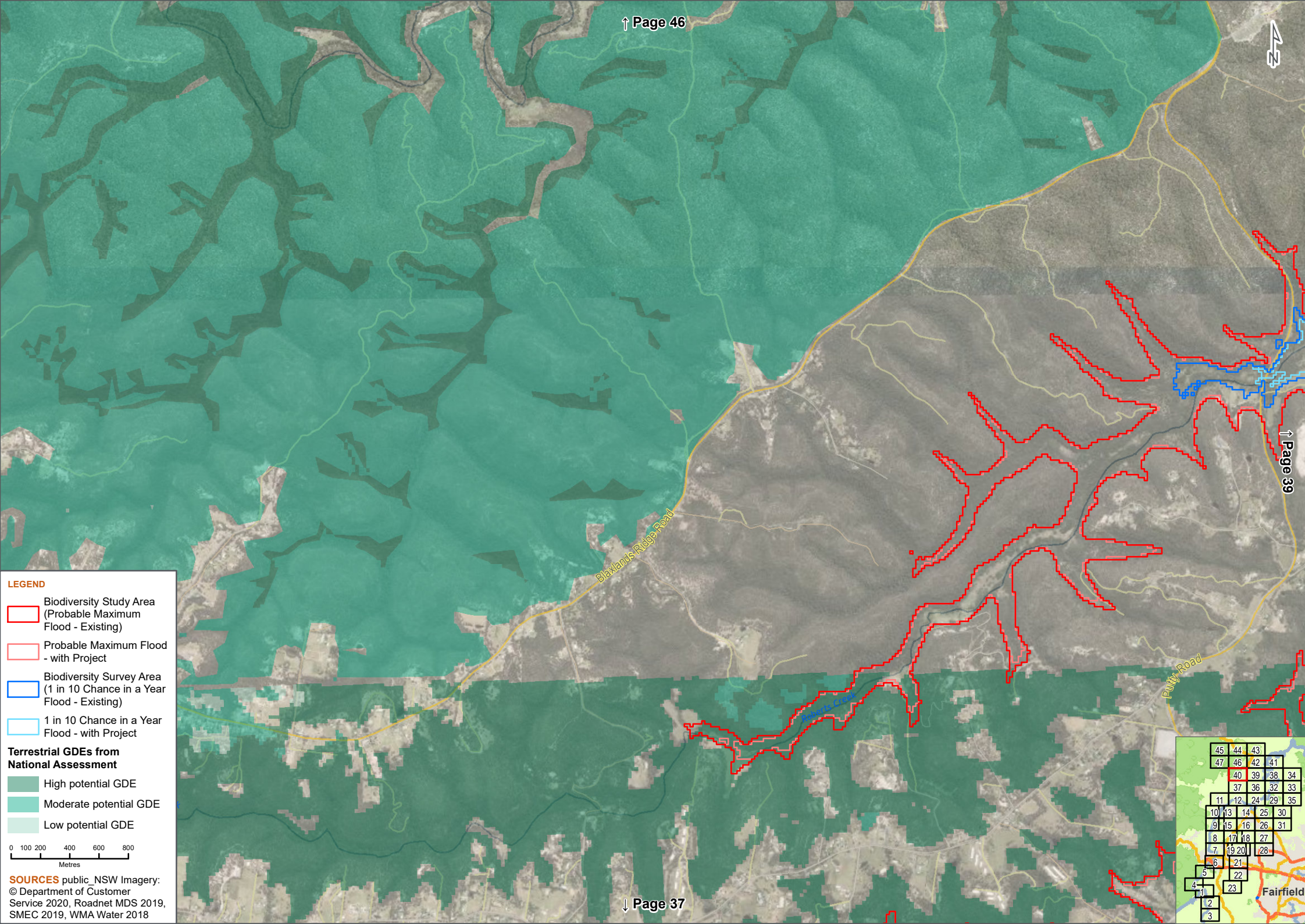

LEGEND

- Biodiversity Study Area (Probable Maximum Flood - Existing)
- Probable Maximum Flood - with Project
- Biodiversity Survey Area (1 in 10 Chance in a Year Flood - Existing)
- 1 in 10 Chance in a Year Flood - with Project

Terrestrial GDEs from National Assessment

- High potential GDE
- Moderate potential GDE
- Low potential GDE

0 100 200 400 600 800
Metres

SOURCES public_NSW Imagery:
© Department of Customer Service 2020, Roadnet MDS 2019, SMEC 2019, WMA Water 2018

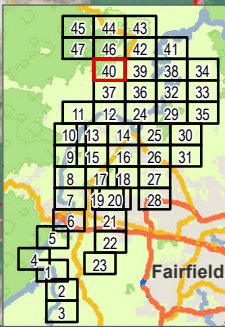

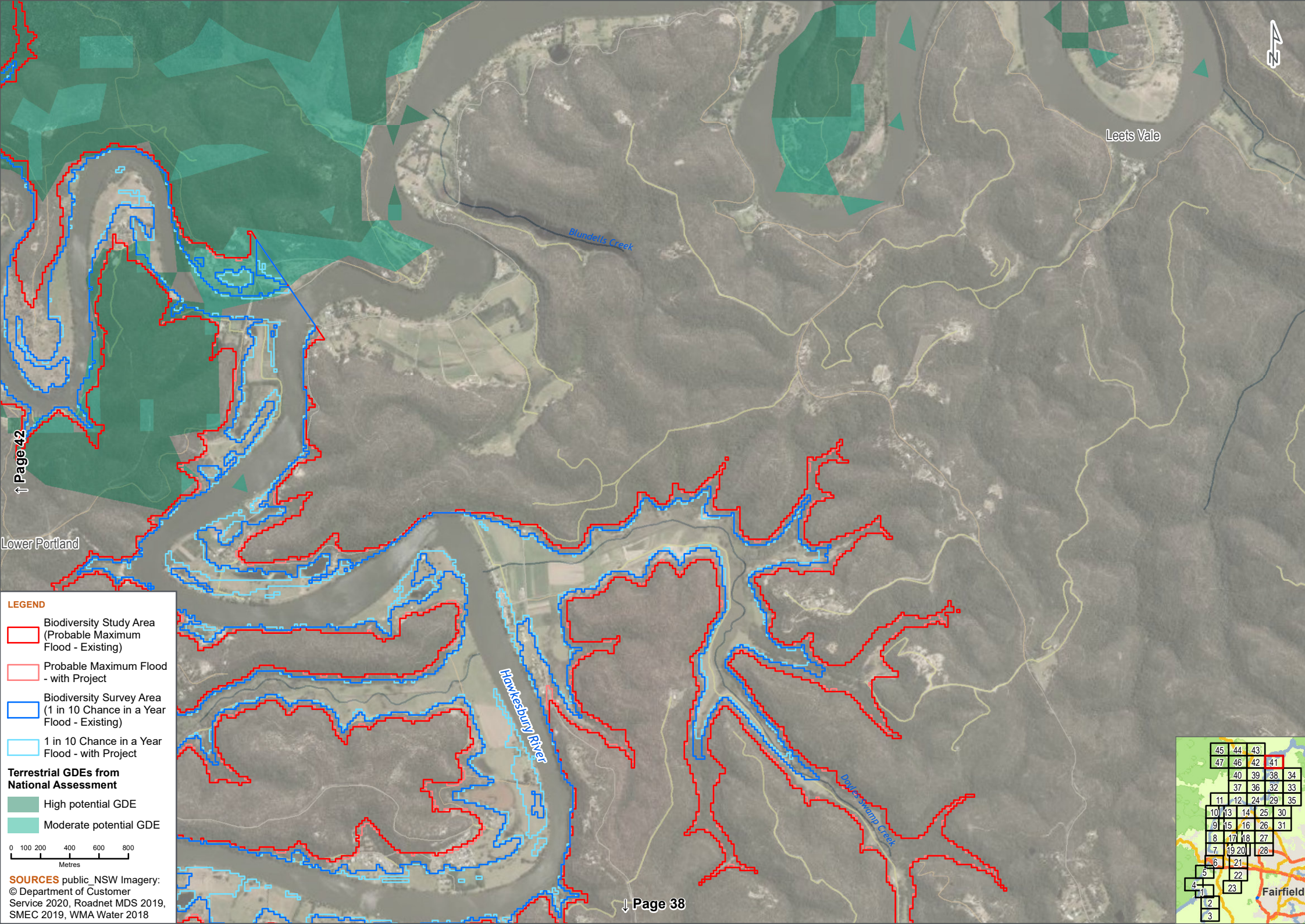

↑ Page 42

↓ Page 38

LEGEND

- Biodiversity Study Area (Probable Maximum Flood - Existing)
- Probable Maximum Flood - with Project
- Biodiversity Survey Area (1 in 10 Chance in a Year Flood - Existing)
- 1 in 10 Chance in a Year Flood - with Project
- Terrestrial GDEs from National Assessment**
 - High potential GDE
 - Moderate potential GDE

0 100 200 400 600 800
Metres

SOURCES public_NSW Imagery:
© Department of Customer Service 2020, Roadnet MDS 2019, SMEC 2019, WMA Water 2018

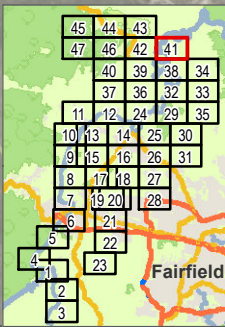

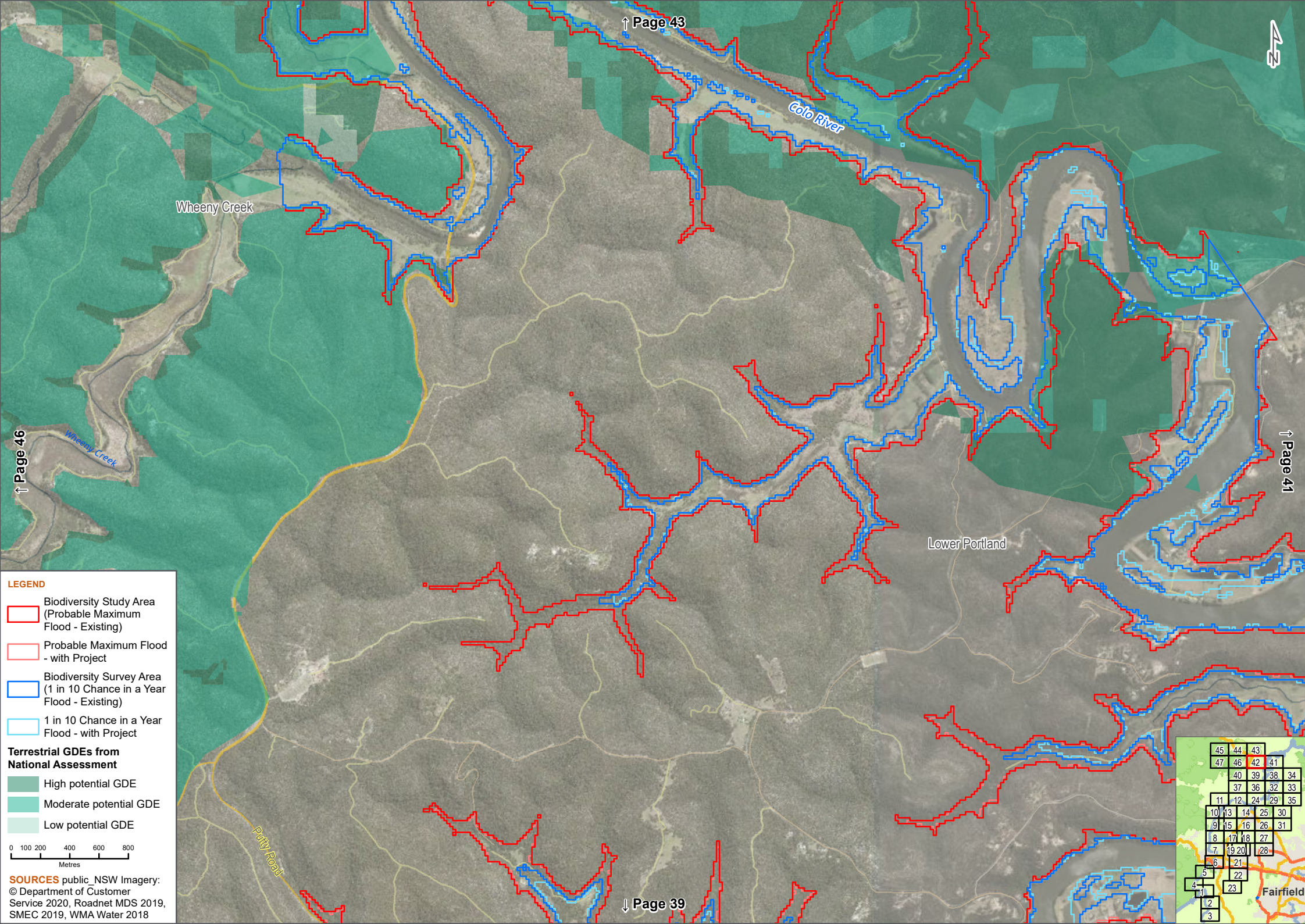

Colo River

Wheeny Creek

Lower Portland

Purty Road

LEGEND

- Biodiversity Study Area (Probable Maximum Flood - Existing)
- Probable Maximum Flood - with Project
- Biodiversity Survey Area (1 in 10 Chance in a Year Flood - Existing)
- 1 in 10 Chance in a Year Flood - with Project

Terrestrial GDEs from National Assessment

- High potential GDE
- Moderate potential GDE
- Low potential GDE

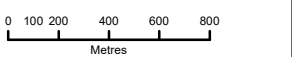

SOURCES public_ NSW Imagery: © Department of Customer Service 2020, Roadnet MDS 2019, SMEC 2019, WMA Water 2018

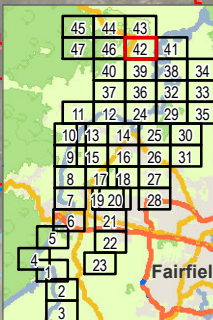

Fairfield

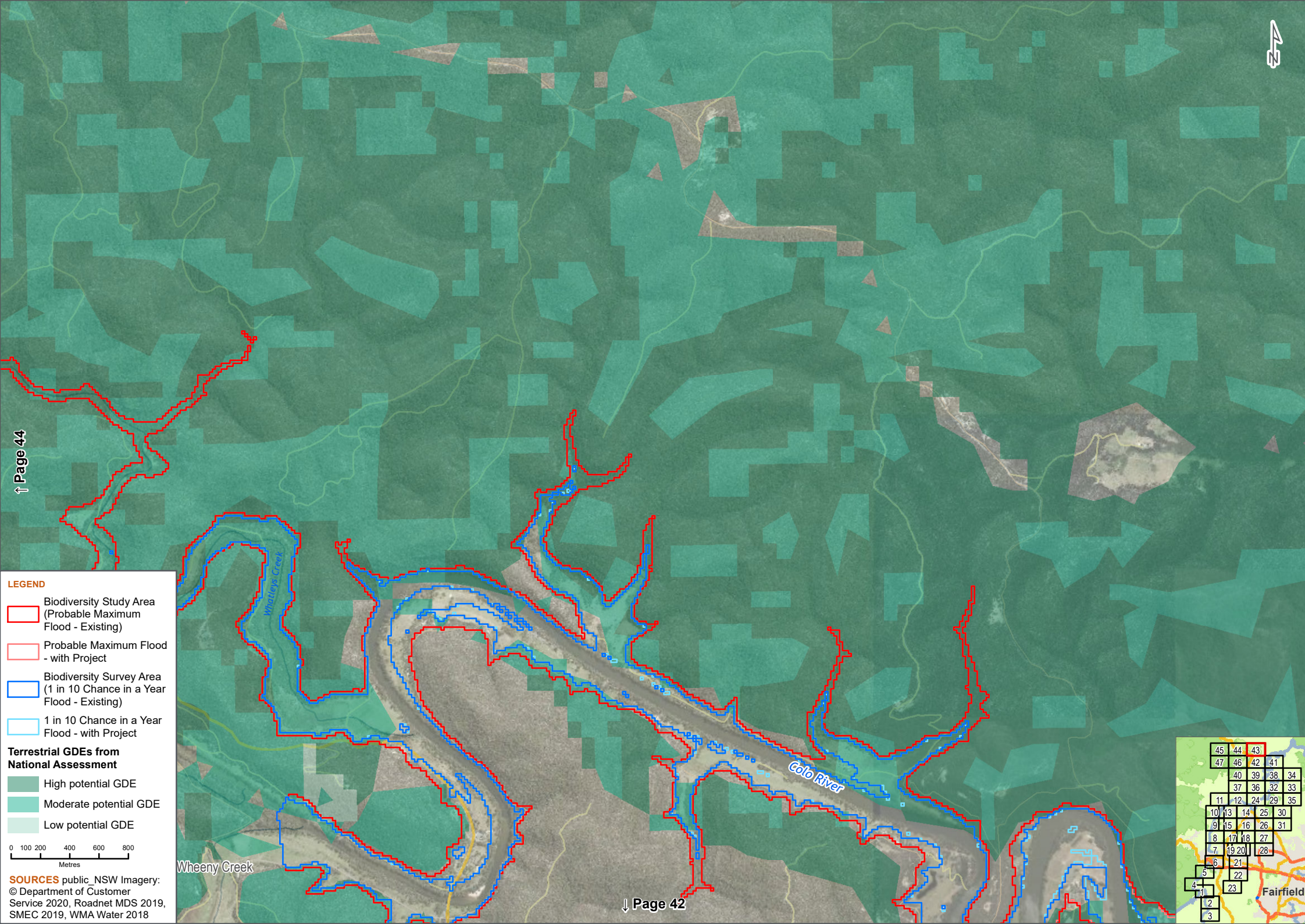

↑ Page 44

↓ Page 42

LEGEND

- Biodiversity Study Area
(Probable Maximum
Flood - Existing)
- Probable Maximum Flood
- with Project
- Biodiversity Survey Area
(1 in 10 Chance in a Year
Flood - Existing)
- 1 in 10 Chance in a Year
Flood - with Project

**Terrestrial GDEs from
National Assessment**

- High potential GDE
- Moderate potential GDE
- Low potential GDE

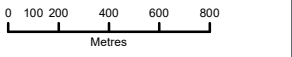

SOURCES public_NSW Imagery:
© Department of Customer
Service 2020, Roadnet MDS 2019,
SMEC 2019, WMA Water 2018

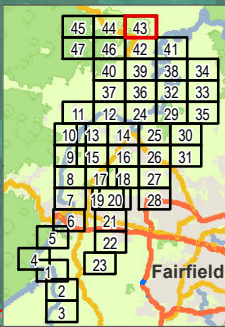



Colo River

Central Colo





Colo

Whittleys Creek



Wheeny

Fairfield

LEGEND

-  Biodiversity Study Area (Probable Maximum Flood - Existing)
-  Probable Maximum Flood - with Project
-  Biodiversity Survey Area (1 in 10 Chance in a Year Flood - Existing)
-  1 in 10 Chance in a Year Flood - with Project

Terrestrial GDEs from National Assessment

-  High potential GDE
-  Moderate potential GDE
-  Low potential GDE

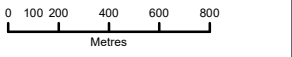

SOURCES public_ NSW Imagery:
© Department of Customer Service 2020, Roadnet MDS 2019, SMEC 2019, WMA Water 2018

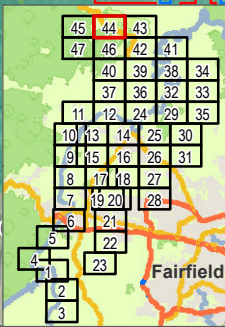



LEGEND

Terrestrial GDEs from National Assessment

- High potential GDE
- Moderate potential GDE
- Low potential GDE

0 100 200 400 600 800
Metres

SOURCES public_NSW Imagery:
© Department of Customer Service 2020, Roadnet MDS 2019, SMEC 2019, WMA Water 2018

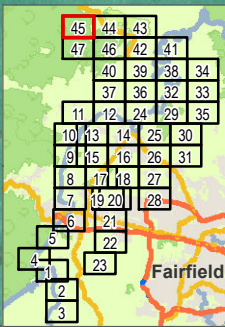

Upper Colo

Wheeny Creek

Wheeny Creek

Blaxlands Ridge Road

LEGEND

- Biodiversity Study Area (Probable Maximum Flood - Existing)
- Probable Maximum Flood - with Project
- Biodiversity Survey Area (1 in 10 Chance in a Year Flood - Existing)
- 1 in 10 Chance in a Year Flood - with Project

Terrestrial GDEs from National Assessment

- High potential GDE
- Moderate potential GDE
- Low potential GDE

0 100 200 400 600 800
Metres

SOURCES public_NSW Imagery:
© Department of Customer Service 2020, Roadnet MDS 2019, SMEC 2019, WMA Water 2018

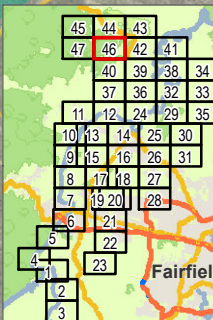



LEGEND

Terrestrial GDEs from National Assessment

- High potential GDE
- Moderate potential GDE
- Low potential GDE

0 100 200 400 600 800
Metres

SOURCES public_NSW Imagery:
© Department of Customer Service 2020, Roadnet MDS 2019, SMEC 2019, WMA Water 2018

