



Environmental Impact Statement – Appendix F1: Biodiversity Assessment Report - Upstream

Warragamba Dam Raising

Reference No. 30012078
Prepared for WaterNSW
10 September 2021

Appendix L – Part 8: Threatened species survey locations

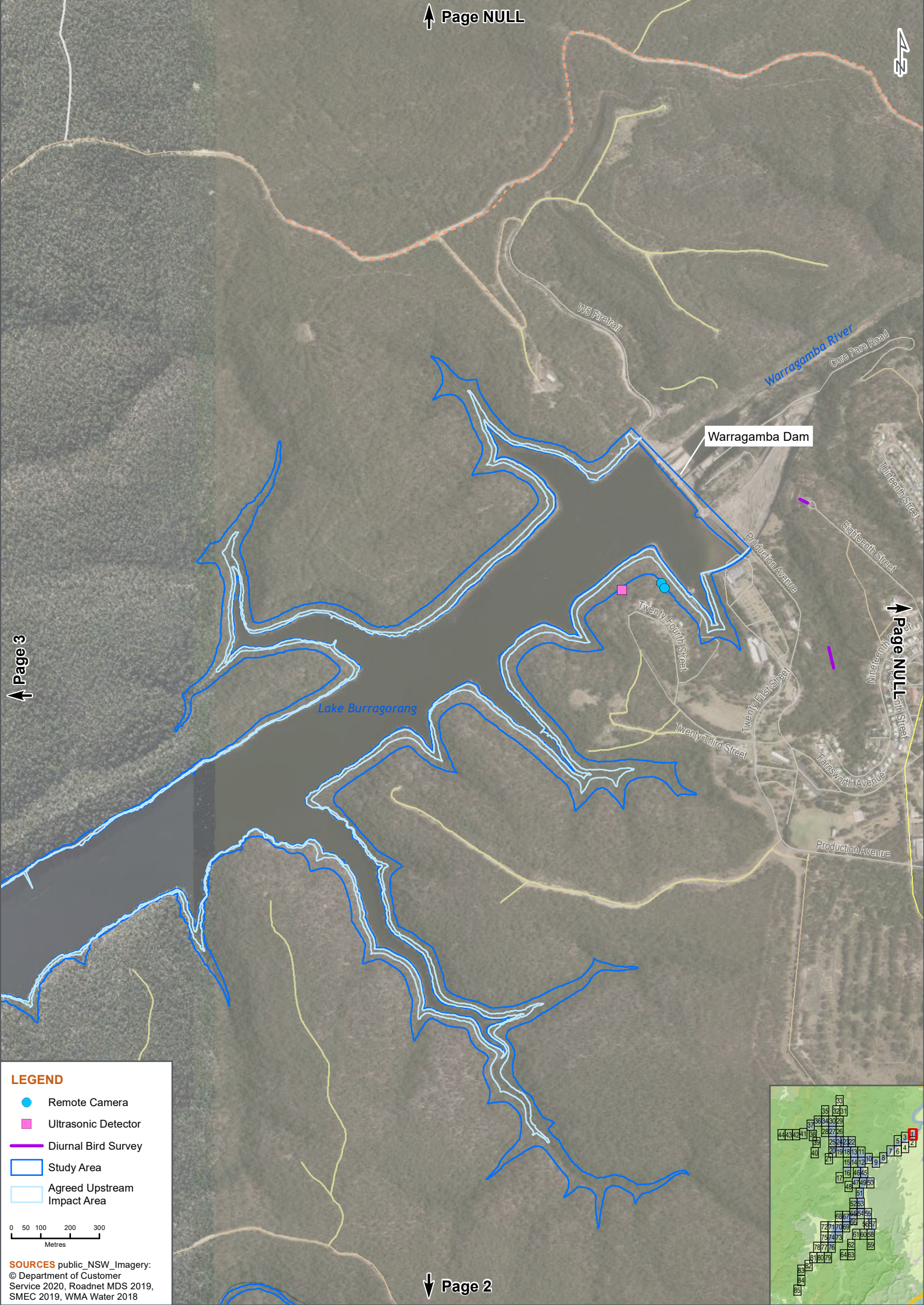

LEGEND

- Remote Camera
- Ultrasonic Detector
- Diurnal Bird Survey
- Study Area
- Agreed Upstream Impact Area

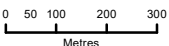

SOURCES public_NSW_Imagery:
© Department of Customer
Service 2020, Roadnet MDS 2019,
SMEC 2019, WMA Water 2018

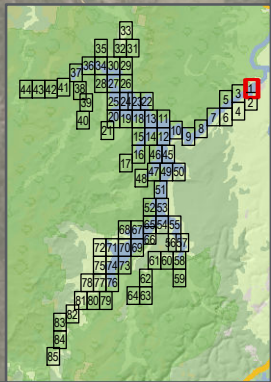



↑ Page 1

↑ Page 1

↑ Page NULL

↓ Page NULL

↑ Page 3

LEGEND

- Diurnal Bird Survey
- Study Area
- Agreed Upstream Impact Area

0 50 100 200 300
Metres

SOURCES public_NSW_Imagery:
© Department of Customer
Service 2020, Roadnet MDS 2019,
SMEC 2019, WMA Water 2018

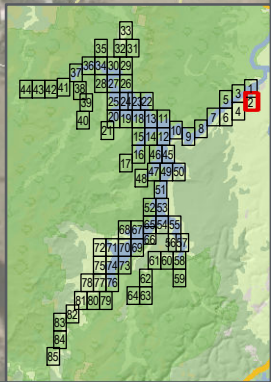

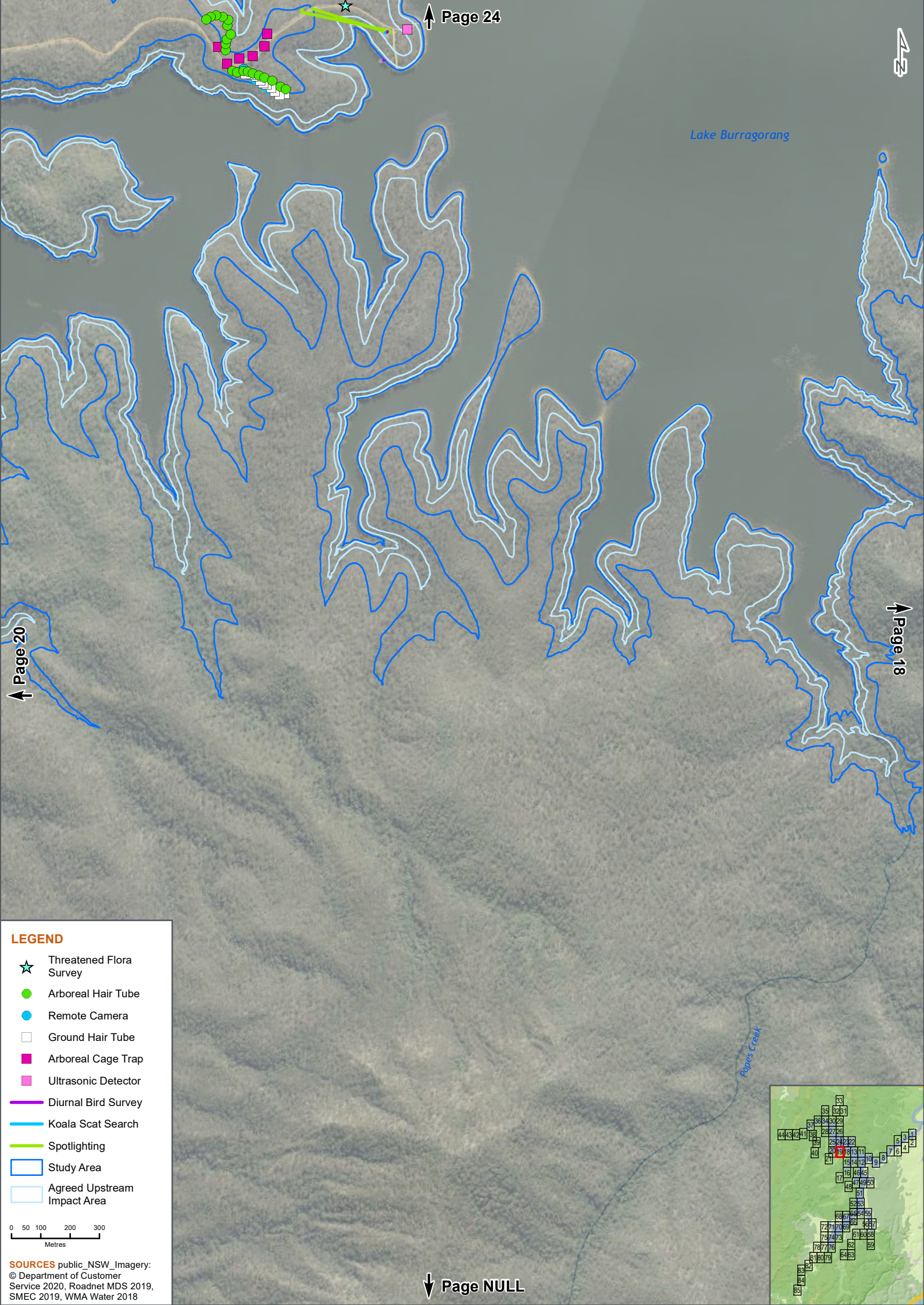

Lake Burragorang

LEGEND

- ★ Threatened Flora Survey
- Arboreal Hair Tube
- Remote Camera
- Ground Hair Tube
- Arboreal Cage Trap
- Ultrasonic Detector
- Diurnal Bird Survey
- Koala Scat Search
- Spotlighting
- Study Area
- Agreed Upstream Impact Area

0 50 100 200 300
Metres

SOURCES public_NSW_Imagery:
© Department of Customer
Service 2020, Roadnet MDS 2019,
SMEC 2019, WMA Water 2018

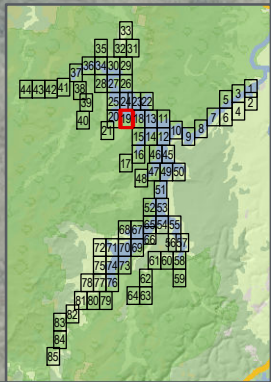

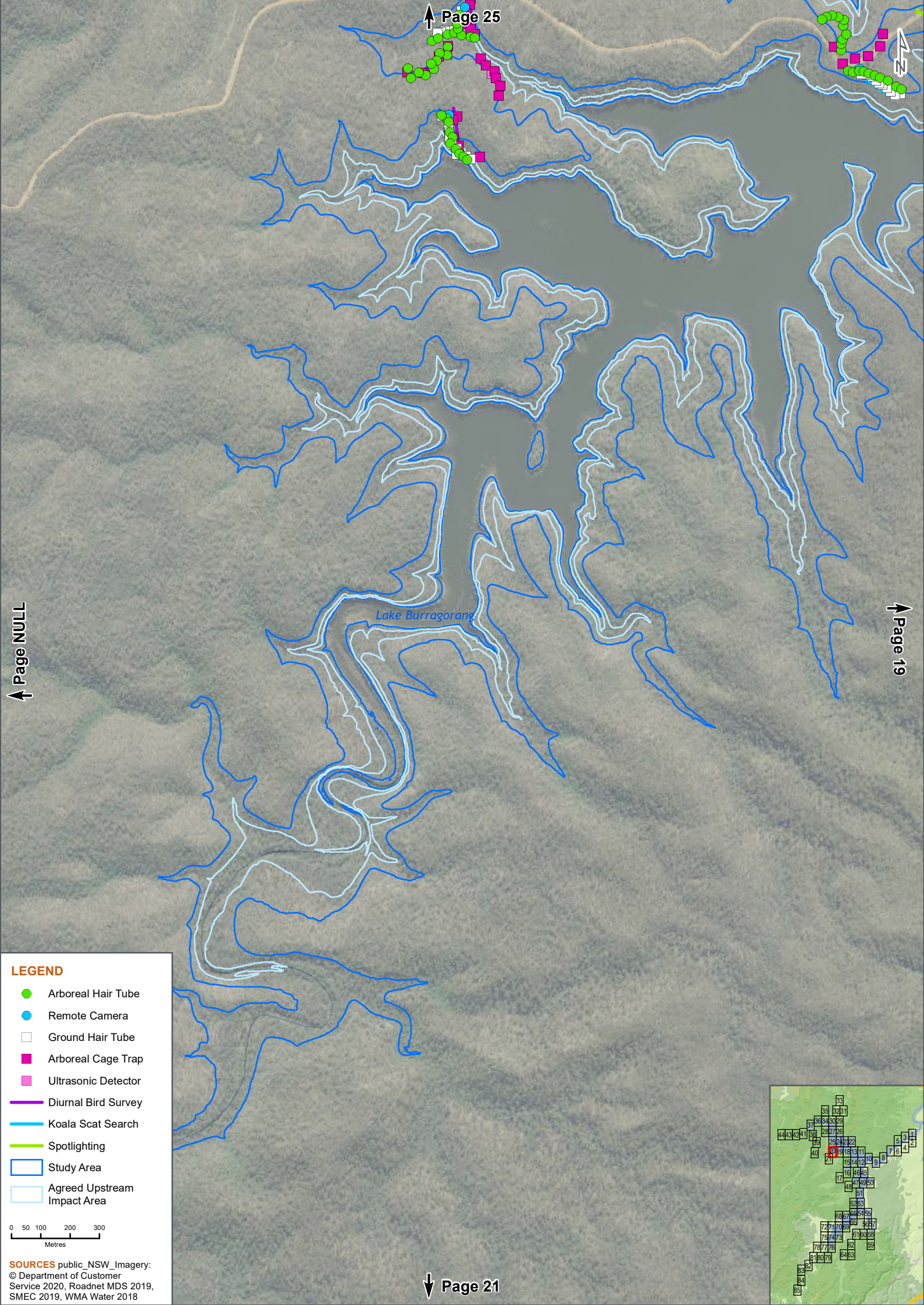

LEGEND

- Arboreal Hair Tube
- Remote Camera
- Ground Hair Tube
- Arboreal Cage Trap
- Ultrasonic Detector
- Diurnal Bird Survey
- Koala Scat Search
- Spotlighting
- Study Area
- Agreed Upstream Impact Area

0 50 100 200 300
Metres

SOURCES public_NSW_Imagery:
© Department of Customer
Service 2020, Roadnet MDS 2019,
SMEC 2019, WMA Water 2018

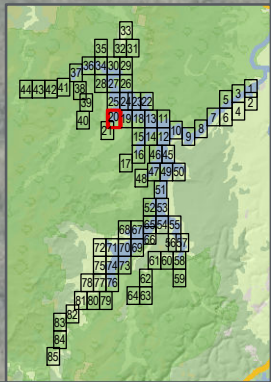



Lake Burragorang

Lake Burragorang

Lake Burragorang

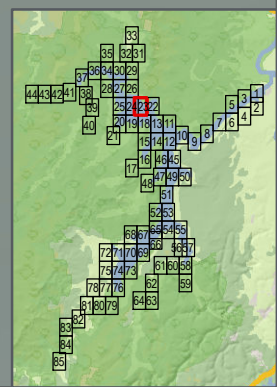

- LEGEND**
- Arboreal Hair Tube
 - Study Area
 - Agreed Upstream Impact Area

0 50 100 200 300
Metres

SOURCES public_NSW_Imagery:
© Department of Customer
Service 2020, Roadnet MDS 2019,
SMEC 2019, WMA Water 2018

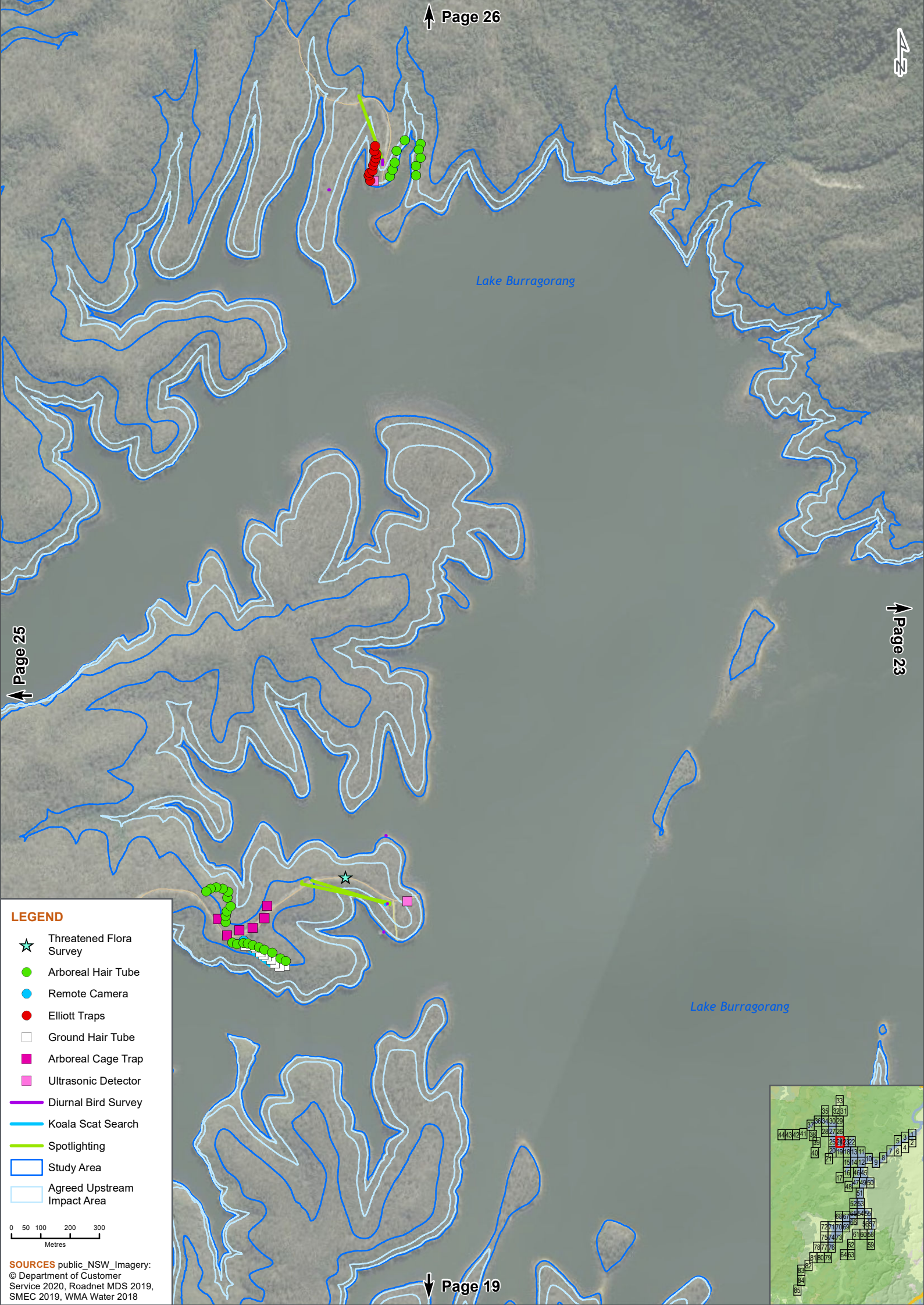

LEGEND

- ★ Threatened Flora Survey
- Arboreal Hair Tube
- Remote Camera
- Elliott Traps
- Ground Hair Tube
- Arboreal Cage Trap
- Ultrasonic Detector
- Diurnal Bird Survey
- Koala Scat Search
- Spotlighting
- Study Area
- Agreed Upstream Impact Area

0 50 100 200 300
Metres

SOURCES public_NSW_Imagery:
© Department of Customer
Service 2020, Roadnet MDS 2019,
SMEC 2019, WMA Water 2018

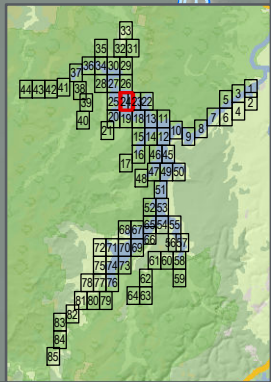

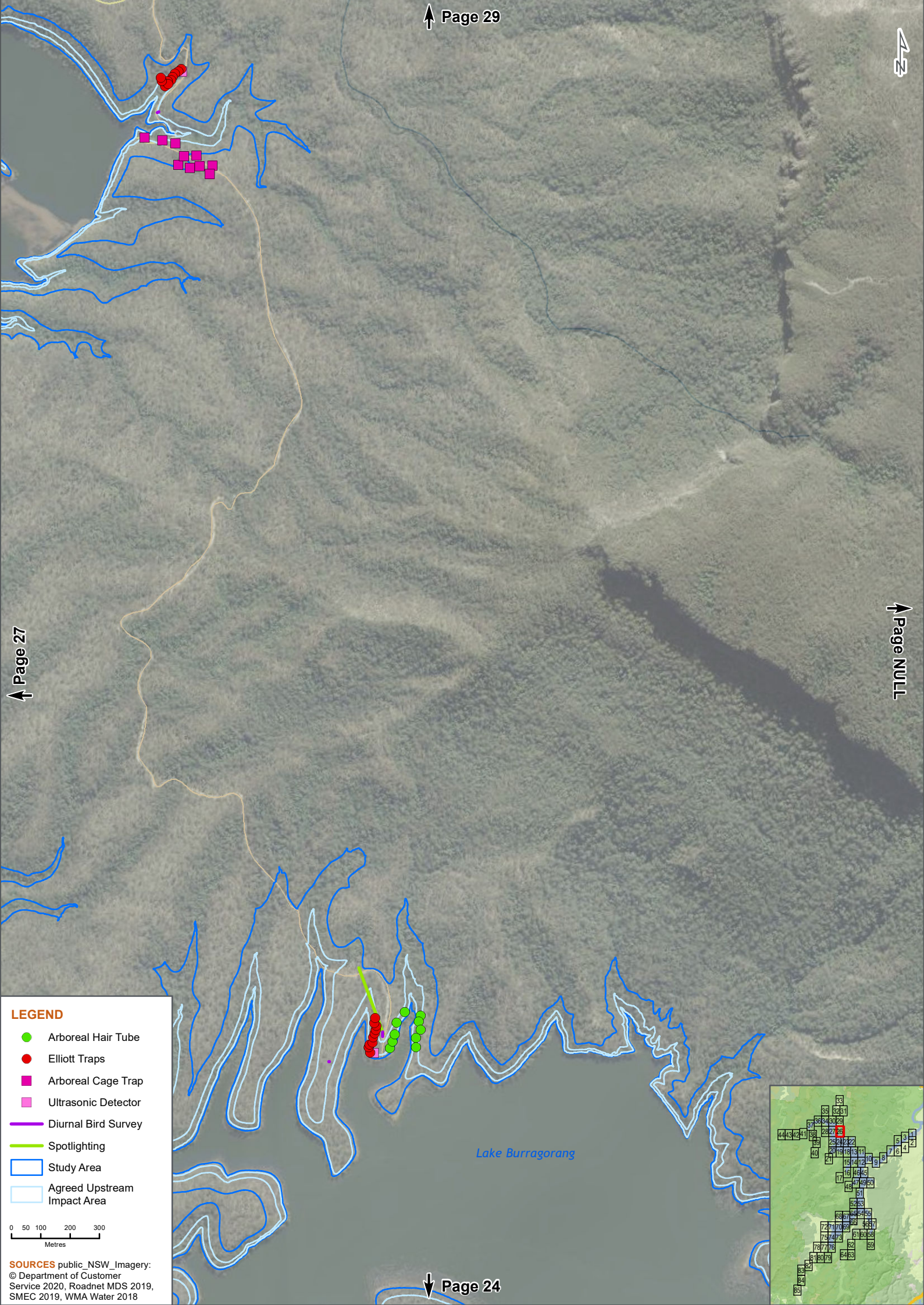

LEGEND

- Arboreal Hair Tube
- Elliott Traps
- Arboreal Cage Trap
- ◆ Ultrasonic Detector
- Diurnal Bird Survey
- Spotlighting
- Study Area
- Agreed Upstream Impact Area

0 50 100 200 300
Metres

SOURCES public_NSW_Imagery:
© Department of Customer
Service 2020, Roadnet MDS 2019,
SMEC 2019, WMA Water 2018

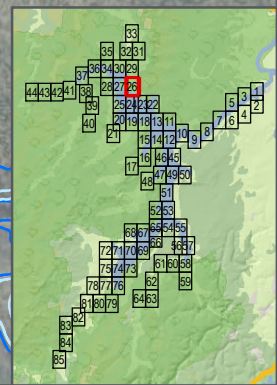

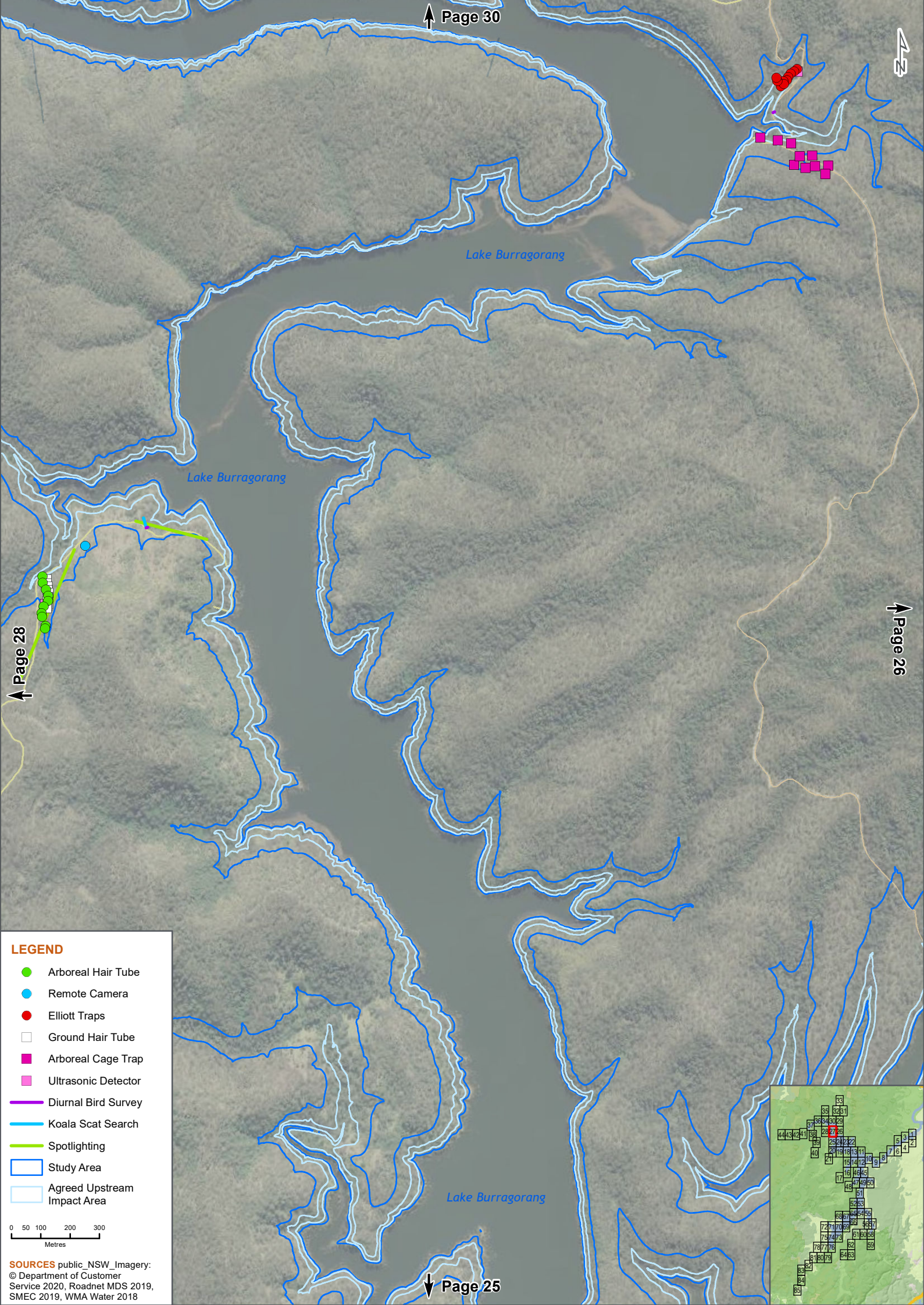

LEGEND

- Arboreal Hair Tube
- Remote Camera
- Elliott Traps
- Ground Hair Tube
- Arboreal Cage Trap
- Ultrasonic Detector
- Diurnal Bird Survey
- Koala Scat Search
- Spotlighting
- Study Area
- Agreed Upstream Impact Area

0 50 100 200 300
Metres

SOURCES public_NSW_Imagery:
© Department of Customer
Service 2020, Roadnet MDS 2019,
SMEC 2019, WMA Water 2018

Tollbar Creek

Lake Burragorang

LEGEND

- Arboreal Hair Tube
- Remote Camera
- Ground Hair Tube
- Ultrasonic Detector
- Diurnal Bird Survey
- Koala Scat Search
- Spotlighting
- Study Area
- Agreed Upstream Impact Area

0 50 100 200 300

Metres

SOURCES public_NSW_Imagery:
© Department of Customer
Service 2020, Roadnet MDS 2019,
SMEC 2019, WMA Water 2018

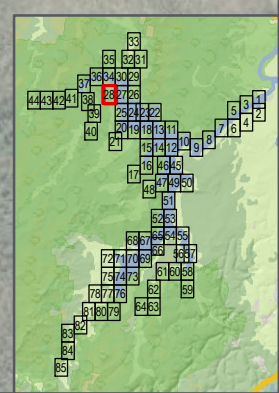

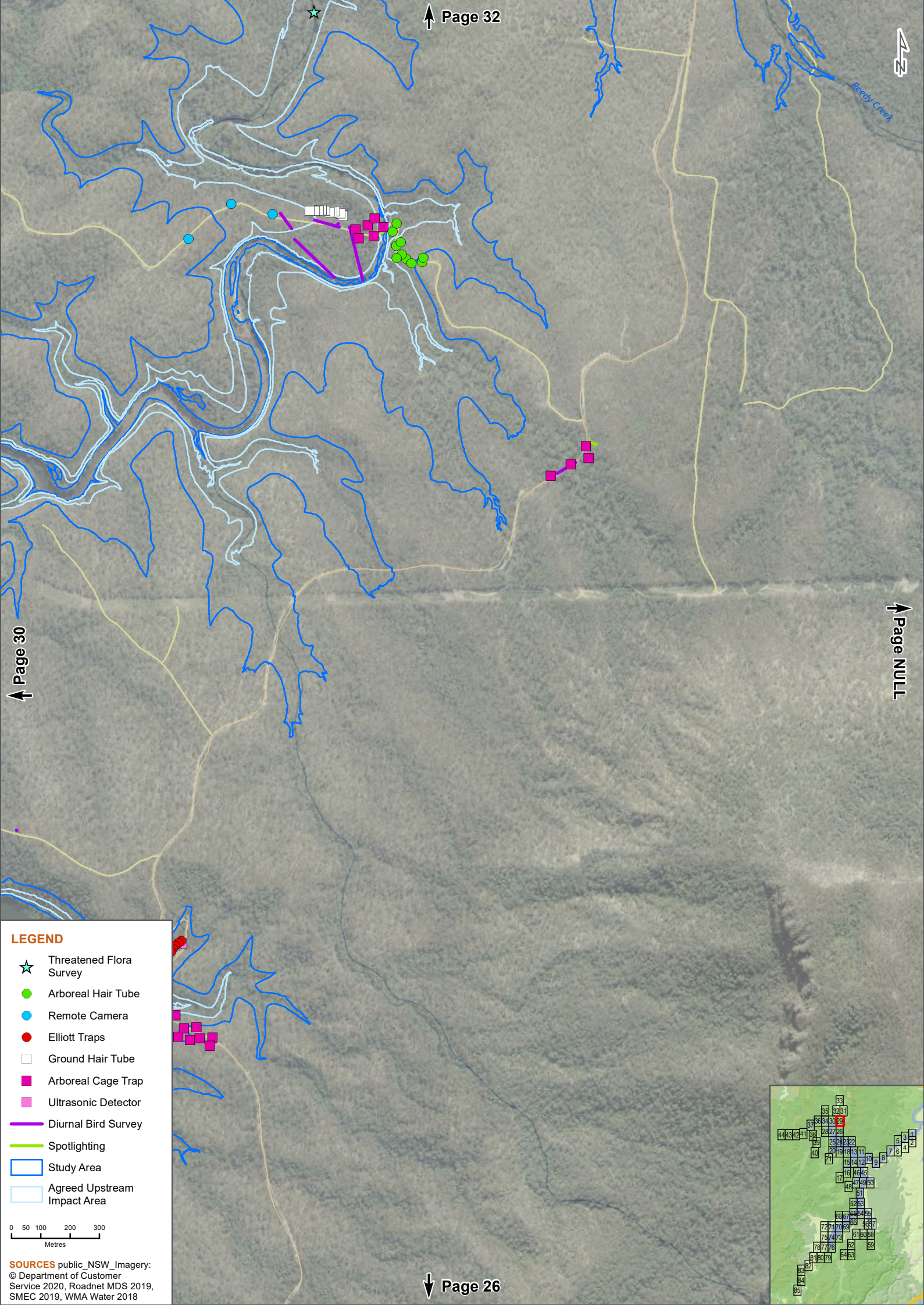

LEGEND

- ★ Threatened Flora Survey
- Arboreal Hair Tube
- Remote Camera
- Elliott Traps
- Ground Hair Tube
- Arboreal Cage Trap
- Ultrasonic Detector
- Diurnal Bird Survey
- Spotlighting
- Study Area
- Agreed Upstream Impact Area

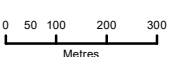

SOURCES public_NSW_Imagery:
© Department of Customer
Service 2020, Roadnet MDS 2019,
SMEC 2019, WMA Water 2018

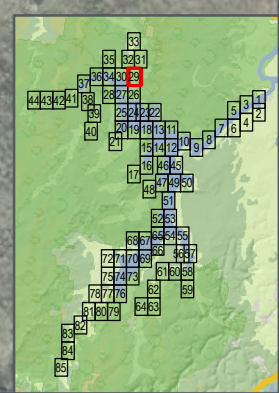

LEGEND

- Threatened Flora Survey
- Remote Camera
- Elliott Traps
- Ground Hair Tube
- Arboreal Cage Trap
- Ultrasonic Detector
- Diurnal Bird Survey
- Study Area
- Agreed Upstream Impact Area

0 50 100 200 300
Metres

SOURCES public_NSW_Imagery:
© Department of Customer
Service 2020, Roadnet MDS 2019,
SMEC 2019, WMA Water 2018

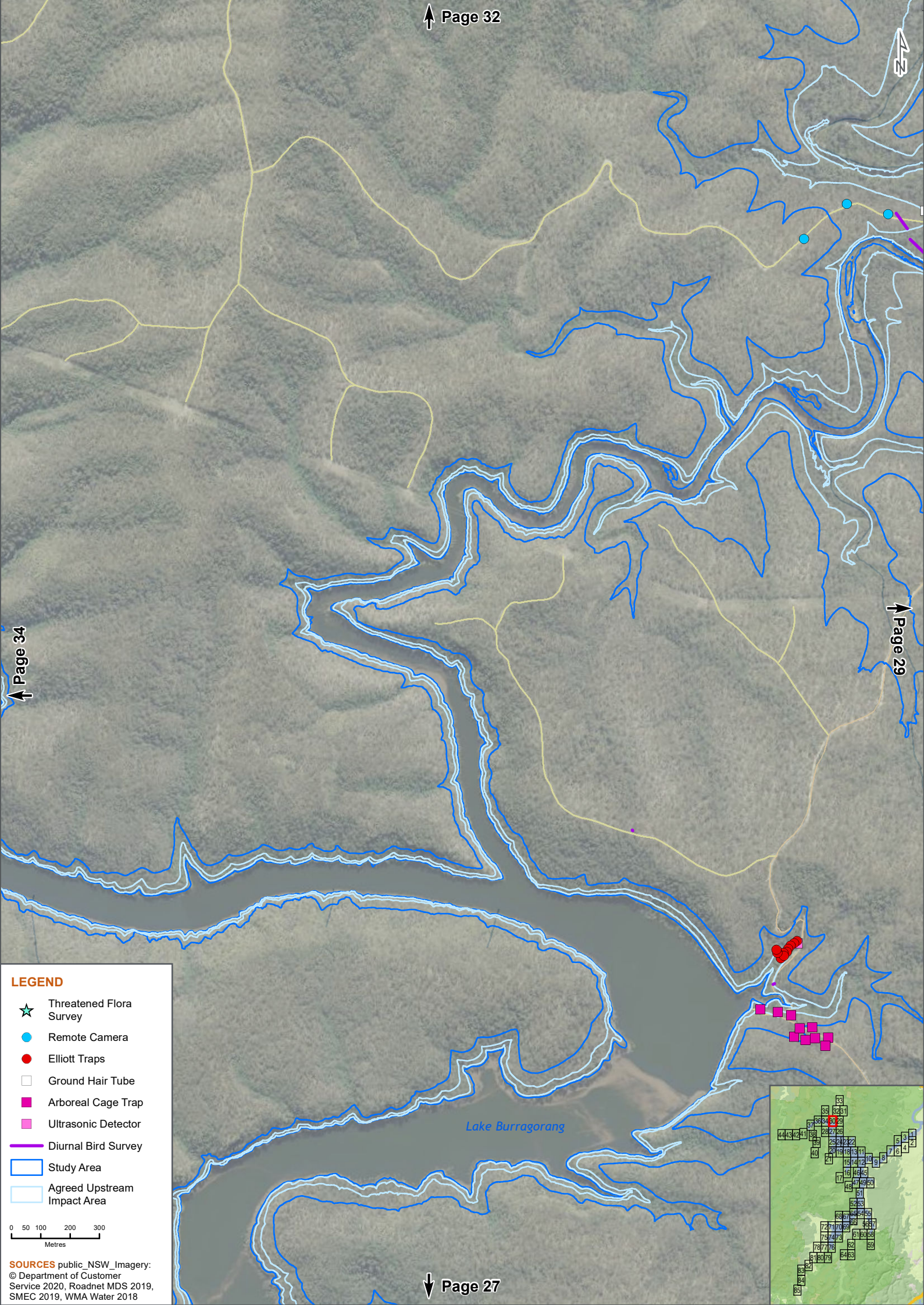

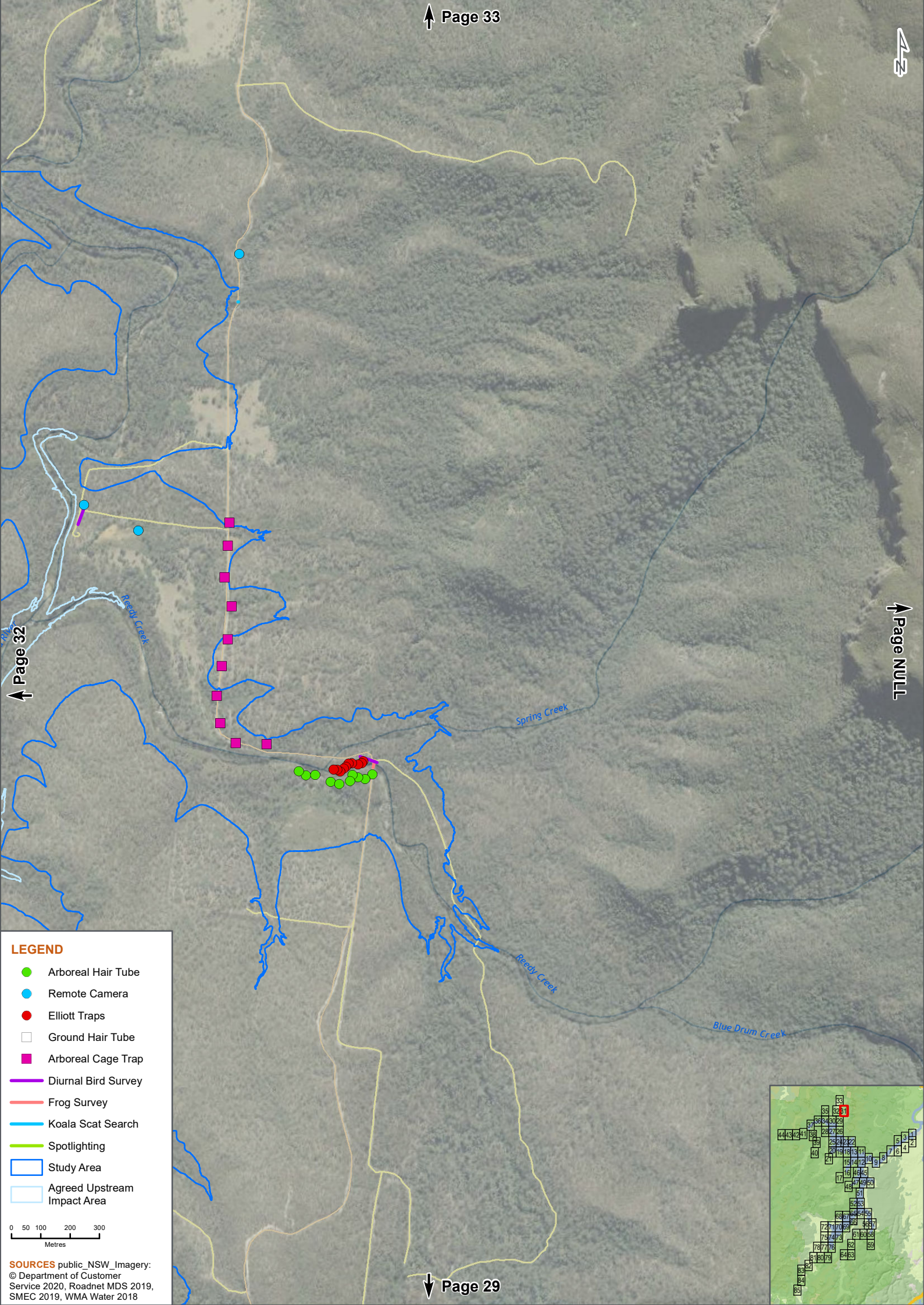

LEGEND

- Arboreal Hair Tube
- Remote Camera
- Elliott Traps
- Ground Hair Tube
- Arboreal Cage Trap
- Diurnal Bird Survey
- Frog Survey
- Koala Scat Search
- Spotlighting
- Study Area
- Agreed Upstream Impact Area

0 50 100 200 300
Metres

SOURCES public_NSW_Imagery:
© Department of Customer
Service 2020, Roadnet MDS 2019,
SMEC 2019, WMA Water 2018

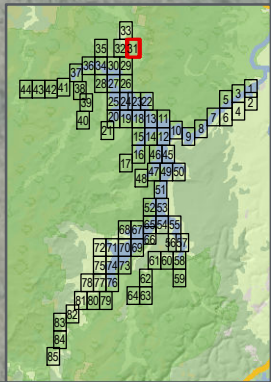

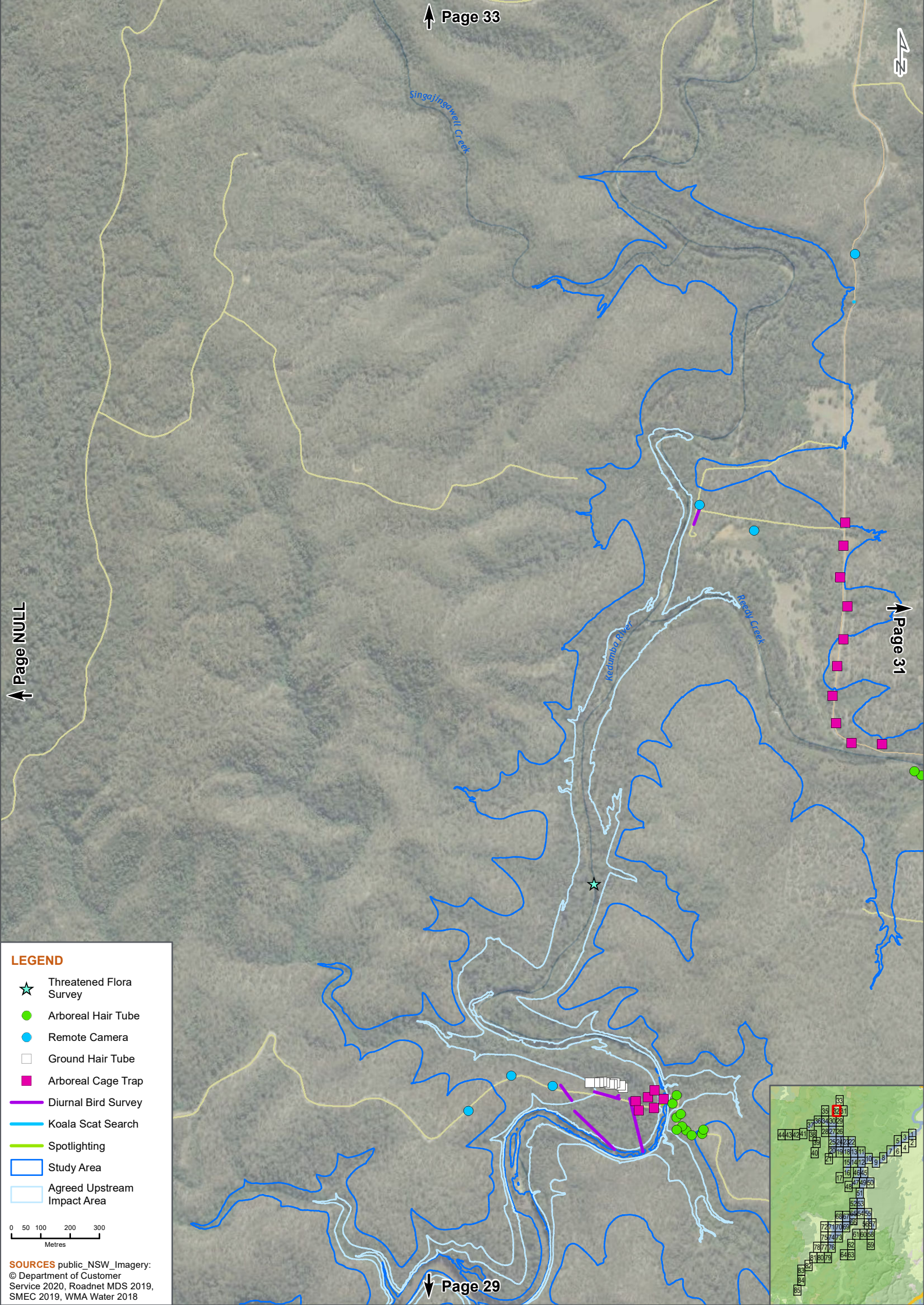

Singajugawell Creek

Kedimba River

Peedy Creek

LEGEND

- ★ Threatened Flora Survey
- Arboreal Hair Tube
- Remote Camera
- Ground Hair Tube
- Arboreal Cage Trap
- Diurnal Bird Survey
- Koala Scat Search
- Spotlighting
- Study Area
- Agreed Upstream Impact Area

0 50 100 200 300
Metres

SOURCES public_NSW_Imagery:
© Department of Customer
Service 2020, Roadnet MDS 2019,
SMEC 2019, WMA Water 2018

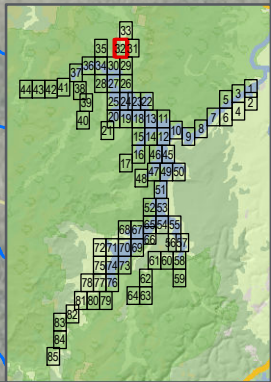



LEGEND

- Remote Camera
- Koala Scat Search
- Study Area
- Agreed Upstream Impact Area

0 50 100 200 300
Metres

SOURCES public_NSW_Imagery:
© Department of Customer
Service 2020, Roadnet MDS 2019,
SMEC 2019, WMA Water 2018

Wild Dog Mountains

Black Dog Creek

Lake Burragorang

LEGEND

- Ground Hair Tube
- Diurnal Bird Survey
- Koala Scat Search
- Spotlighting
- Study Area
- Agreed Upstream Impact Area

0 50 100 200 300
Metres

SOURCES public_NSW_Imagery:
© Department of Customer
Service 2020, Roadnet MDS 2019,
SMEC 2019, WMA Water 2018

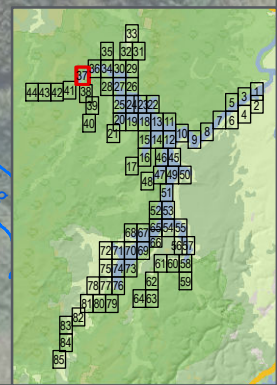

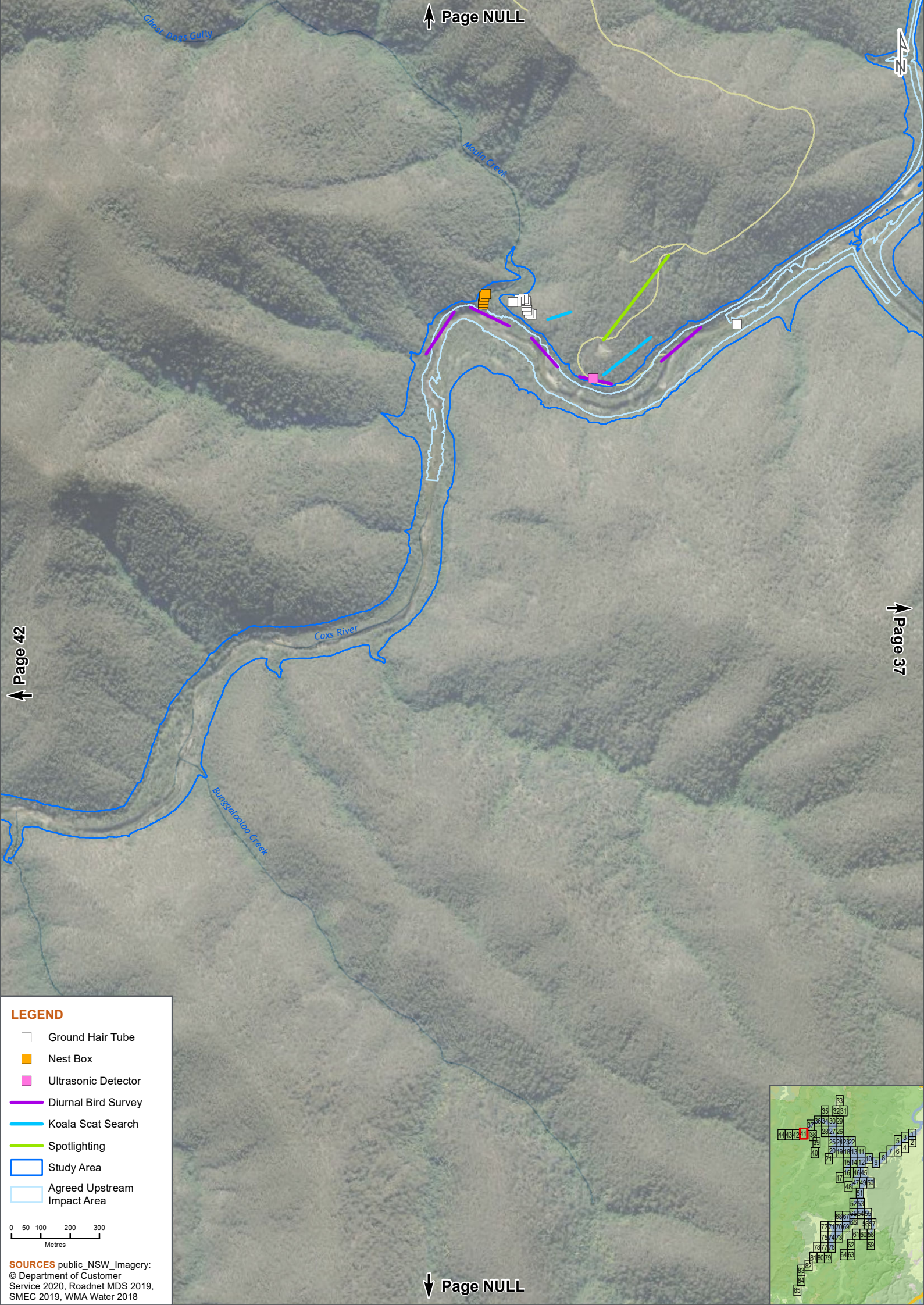

LEGEND

- Ground Hair Tube
- Nest Box
- Ultrasonic Detector
- Diurnal Bird Survey
- Koala Scat Search
- Spotlighting
- Study Area
- Agreed Upstream Impact Area

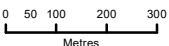

SOURCES public_NSW_Imagery:
© Department of Customer
Service 2020, Roadnet MDS 2019,
SMEC 2019, WMA Water 2018

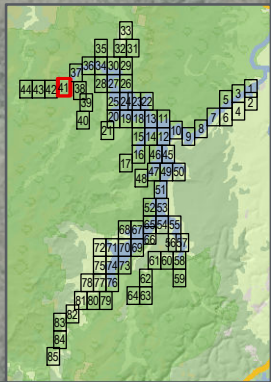



↑ Page 53

43

Lake Burragorang

Page 65

Page 55

Shachys Creek Road

Shachys Creek Road

LEGEND

- Diurnal Bird Survey
- Study Area
- Agreed Upstream Impact Area

0 50 100 200 300
Metres

SOURCES public_NSW_Imagery:
© Department of Customer
Service 2020, Roadnet MDS 2019,
SMEC 2019, WMA Water 2018

↓ Page NULL

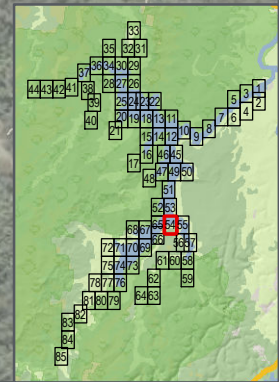



↑ Page 55

↑ 2

Lake Burragorang

Blossom Lodge Gully

Sheehys Creek Road

↓ Page 57

↑ Page NULL

↓ Page 58

LEGEND

- Remote Camera
- Ground Hair Tube
- Ultrasonic Detector
- Study Area
- Agreed Upstream Impact Area

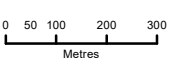

SOURCES public_NSW_Imagery:
© Department of Customer
Service 2020, Roadnet MDS 2019,
SMEC 2019, WMA Water 2018

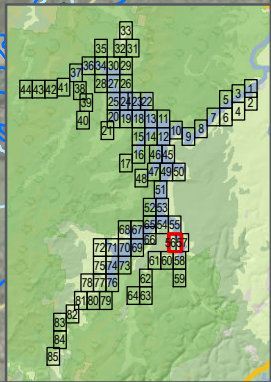

Lake Burragorang

Sheehys Creek Road

LEGEND

- Remote Camera
- Ground Hair Tube
- Ultrasonic Detector
- Spotlighting
- Study Area
- Agreed Upstream Impact Area

0 50 100 200 300
Metres

SOURCES public_NSW_Imagery:
© Department of Customer
Service 2020, Roadnet MDS 2019,
SMEC 2019, WMA Water 2018

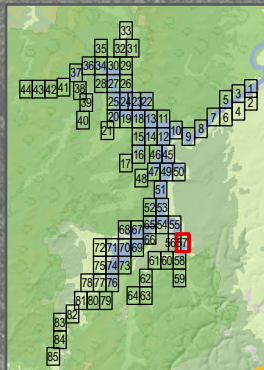

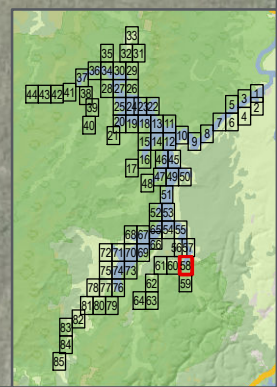
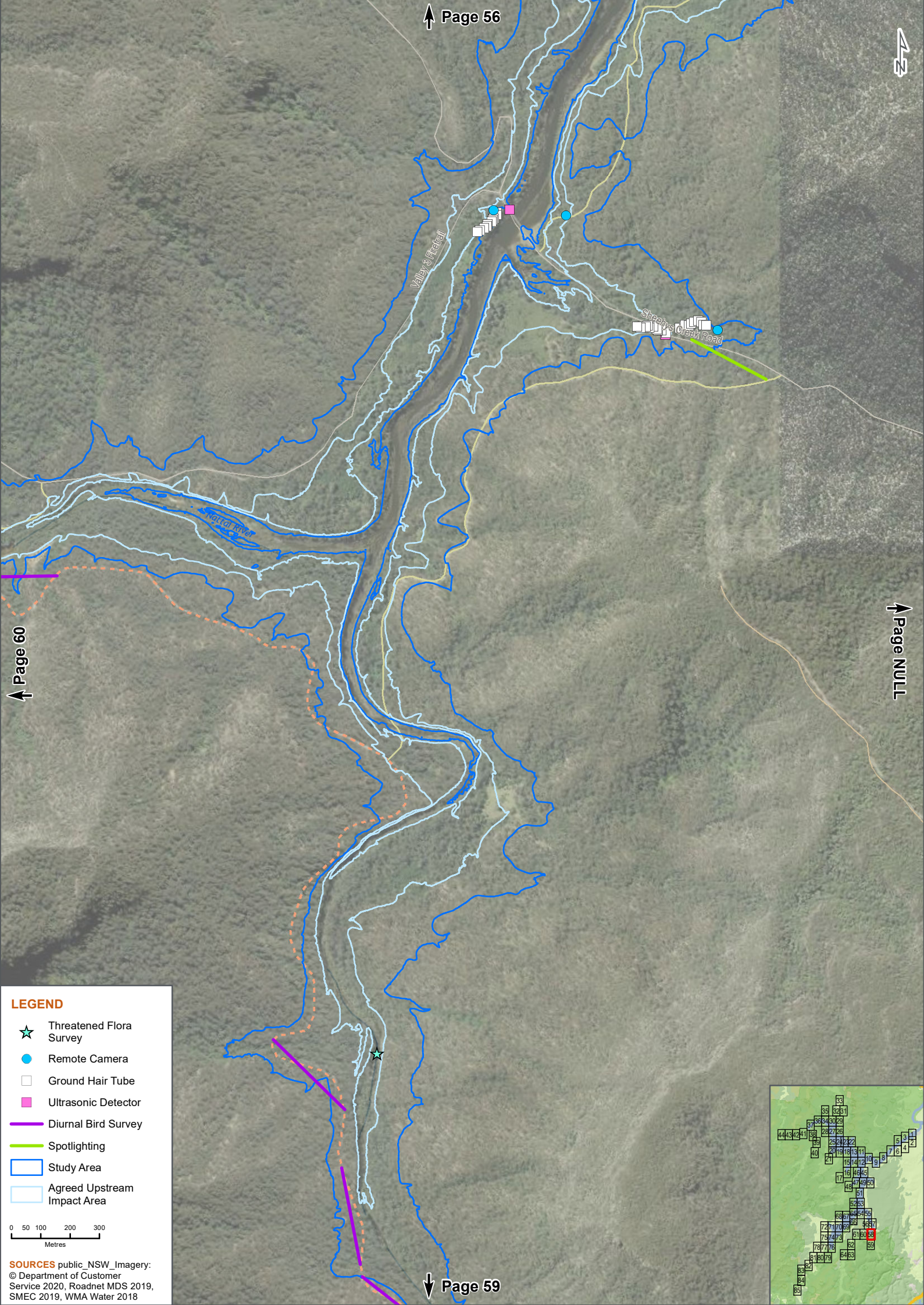

LEGEND

- ★ Threatened Flora Survey
- Remote Camera
- Ground Hair Tube
- Ultrasonic Detector
- Diurnal Bird Survey
- Spotlighting
- Study Area
- Agreed Upstream Impact Area

0 50 100 200 300
Metres

SOURCES public_NSW_Imagery:
© Department of Customer
Service 2020, Roadnet MDS 2019,
SMEC 2019, WMA Water 2018

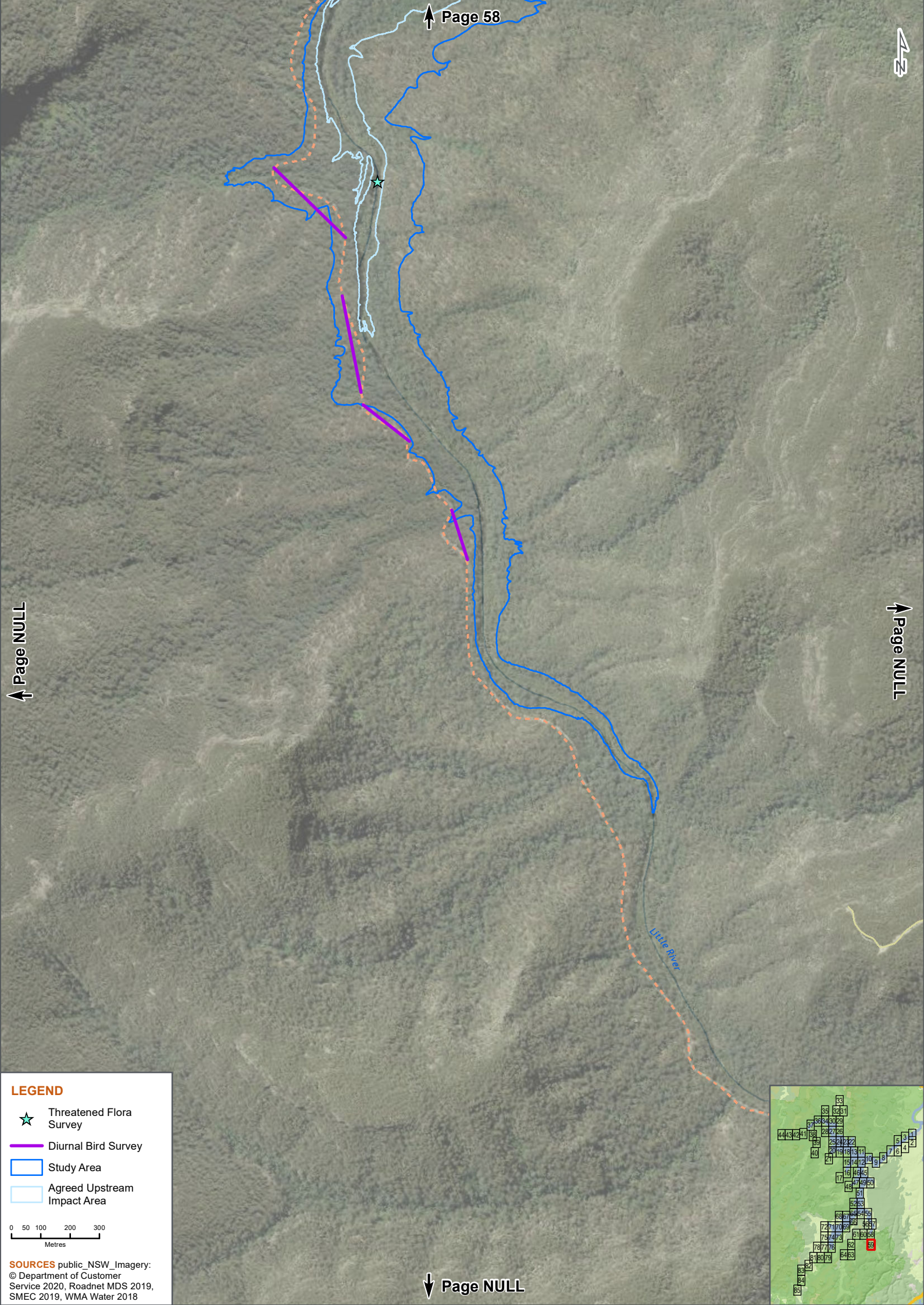

LEGEND

- ★ Threatened Flora Survey
- Diurnal Bird Survey
- Study Area
- Agreed Upstream Impact Area

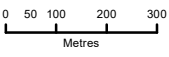

SOURCES public_NSW_Imagery:
© Department of Customer
Service 2020, Roadnet MDS 2019,
SMEC 2019, WMA Water 2018

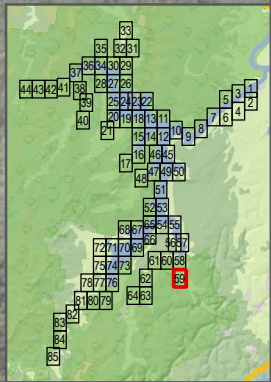

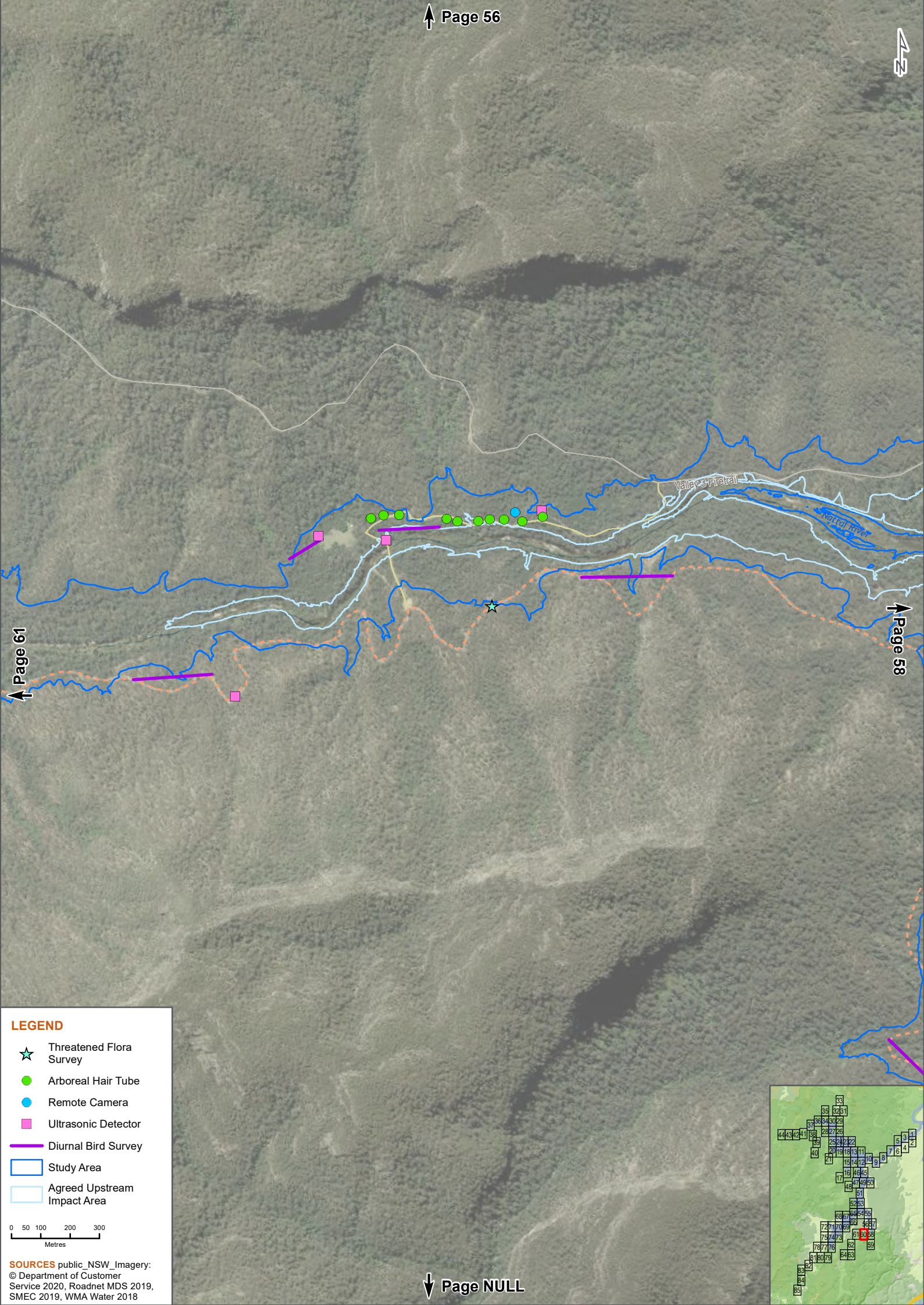

LEGEND

- ★ Threatened Flora Survey
- Arboreal Hair Tube
- Remote Camera
- Ultrasonic Detector
- Diurnal Bird Survey
- Study Area
- Agreed Upstream Impact Area

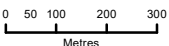

SOURCES public_NSW_Imagery:
© Department of Customer
Service 2020, Roadnet MDS 2019,
SMEC 2019, WMA Water 2018

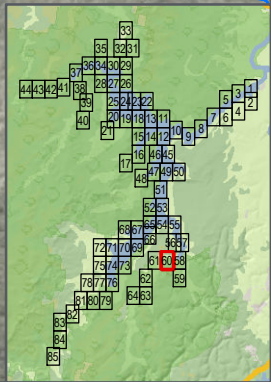

Valley 3 Firetrail

↑ Page 60

↑ Page NULL

Nattai River

LEGEND

- Ultrasonic Detector
- Diurnal Bird Survey
- Study Area
- Agreed Upstream Impact Area

0 50 100 200 300
Metres

SOURCES public_NSW_Imagery:
© Department of Customer
Service 2020, Roadnet MDS 2019,
SMEC 2019, WMA Water 2018

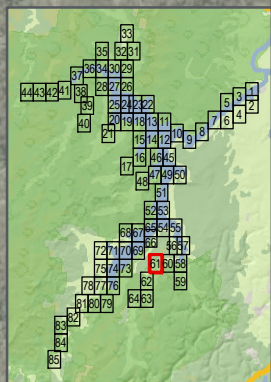



Lake Burragarang

LEGEND

- Diurnal Bird Survey
- Study Area
- Agreed Upstream Impact Area

0 50 100 200 300
Metres

SOURCES public_NSW_Imagery:
© Department of Customer
Service 2020, Roadnet MDS 2019,
SMEC 2019, WMA Water 2018

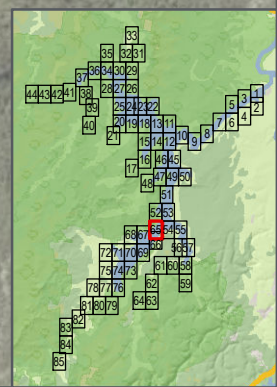

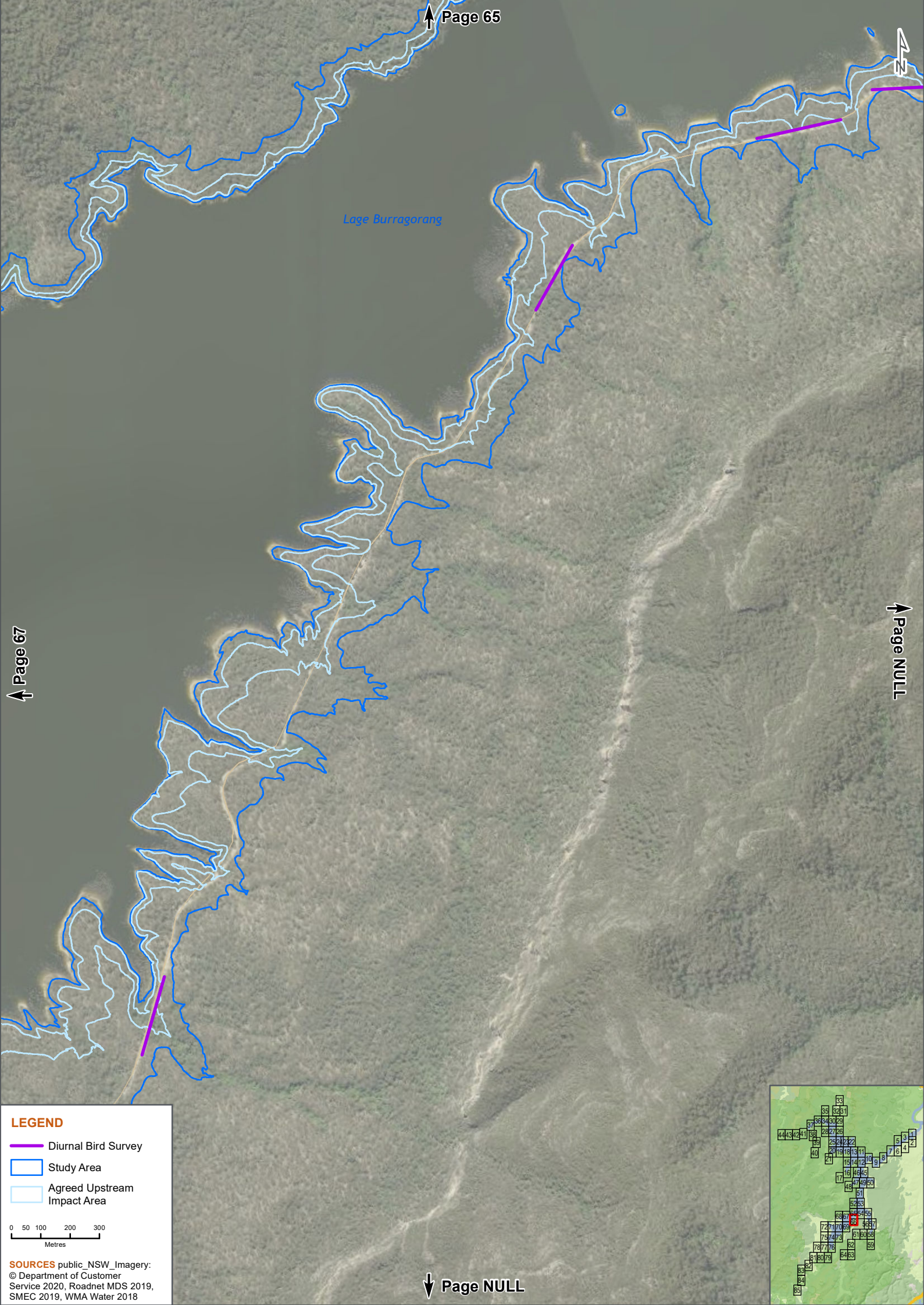

Lake Burragarang

LEGEND

- Diurnal Bird Survey
- Study Area
- Agreed Upstream Impact Area

0 50 100 200 300
Metres

SOURCES public_NSW_Imagery:
© Department of Customer
Service 2020, Roadnet MDS 2019,
SMEC 2019, WMA Water 2018

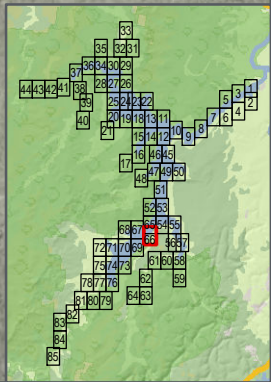

Kooljan Creek

Lake Burragorang

LEGEND

- Diurnal Bird Survey
- Study Area
- Agreed Upstream Impact Area

0 50 100 200 300
Metres

SOURCES public_NSW_Imagery:
© Department of Customer
Service 2020, Roadnet MDS 2019,
SMEC 2019, WMA Water 2018

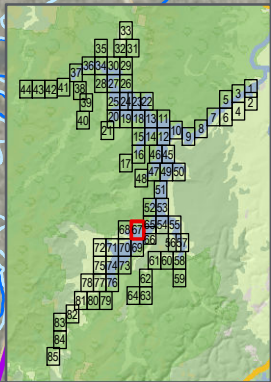

Lake Burragorang

LEGEND

- ★ Threatened Flora Survey
- Diurnal Bird Survey
- Study Area
- Agreed Upstream Impact Area

0 50 100 200 300
Metres

SOURCES public_NSW_Imagery:
© Department of Customer
Service 2020, Roadnet MDS 2019,
SMEC 2019, WMA Water 2018

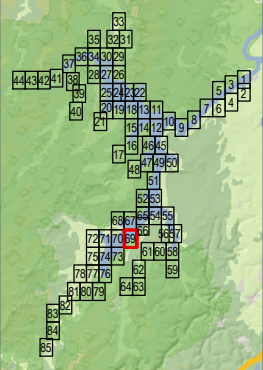



↑ Page 68

42

↓ Page 69

↑ Page 71

Lake Burragorang

LEGEND

- ◆ Regent Honeyeater Survey
- Study Area
- Agreed Upstream Impact Area

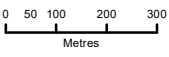

SOURCES public_NSW_Imagery:
© Department of Customer
Service 2020, Roadnet MDS 2019,
SMEC 2019, WMA Water 2018

↓ Page 73

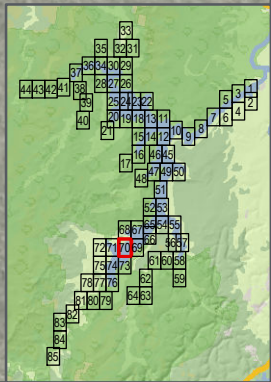

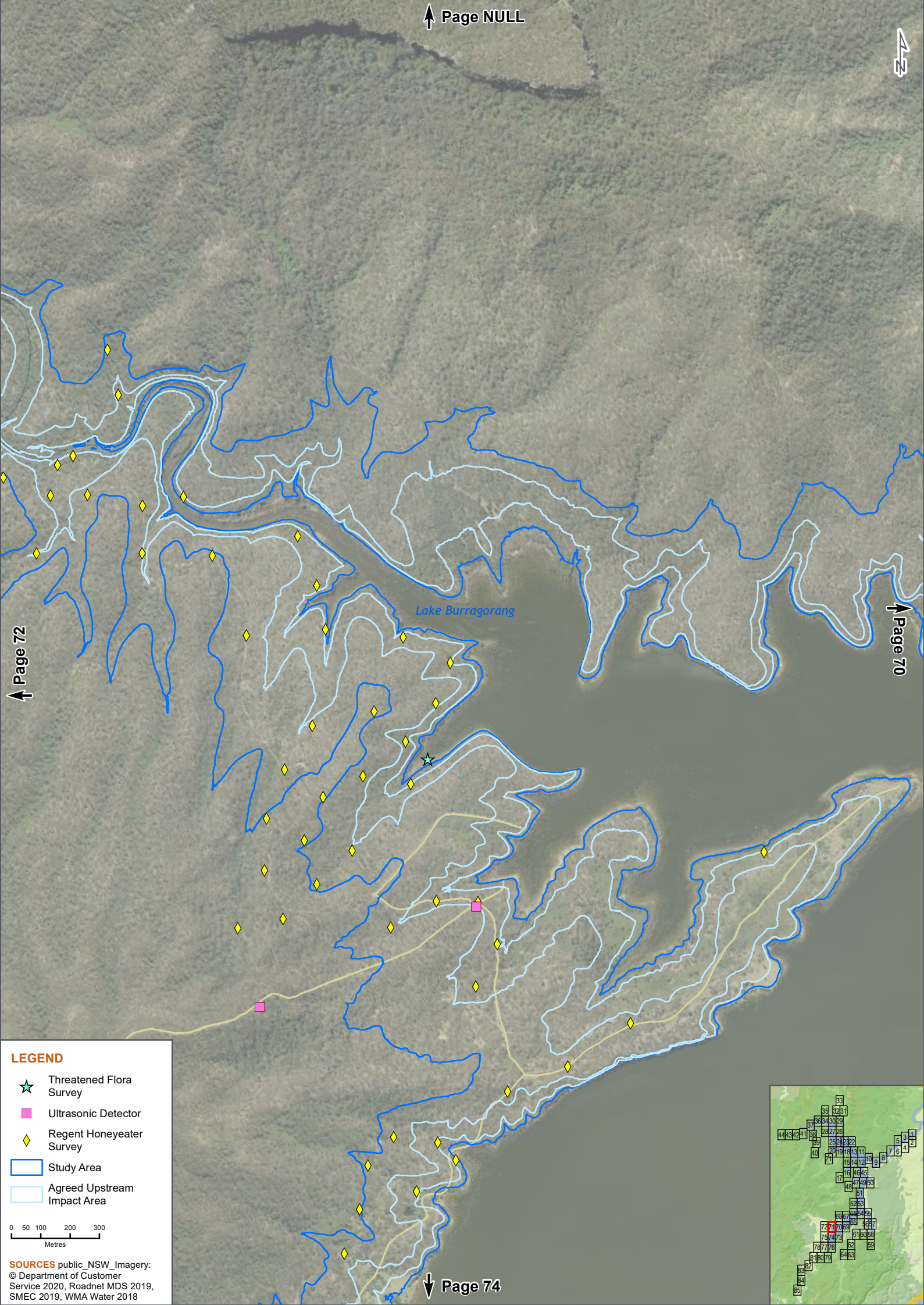

LEGEND

- ★ Threatened Flora Survey
- Ultrasonic Detector
- ◆ Regent Honeyeater Survey
- Study Area
- Agreed Upstream Impact Area



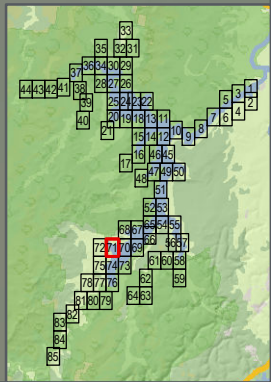

0 50 100 200 300
Metres

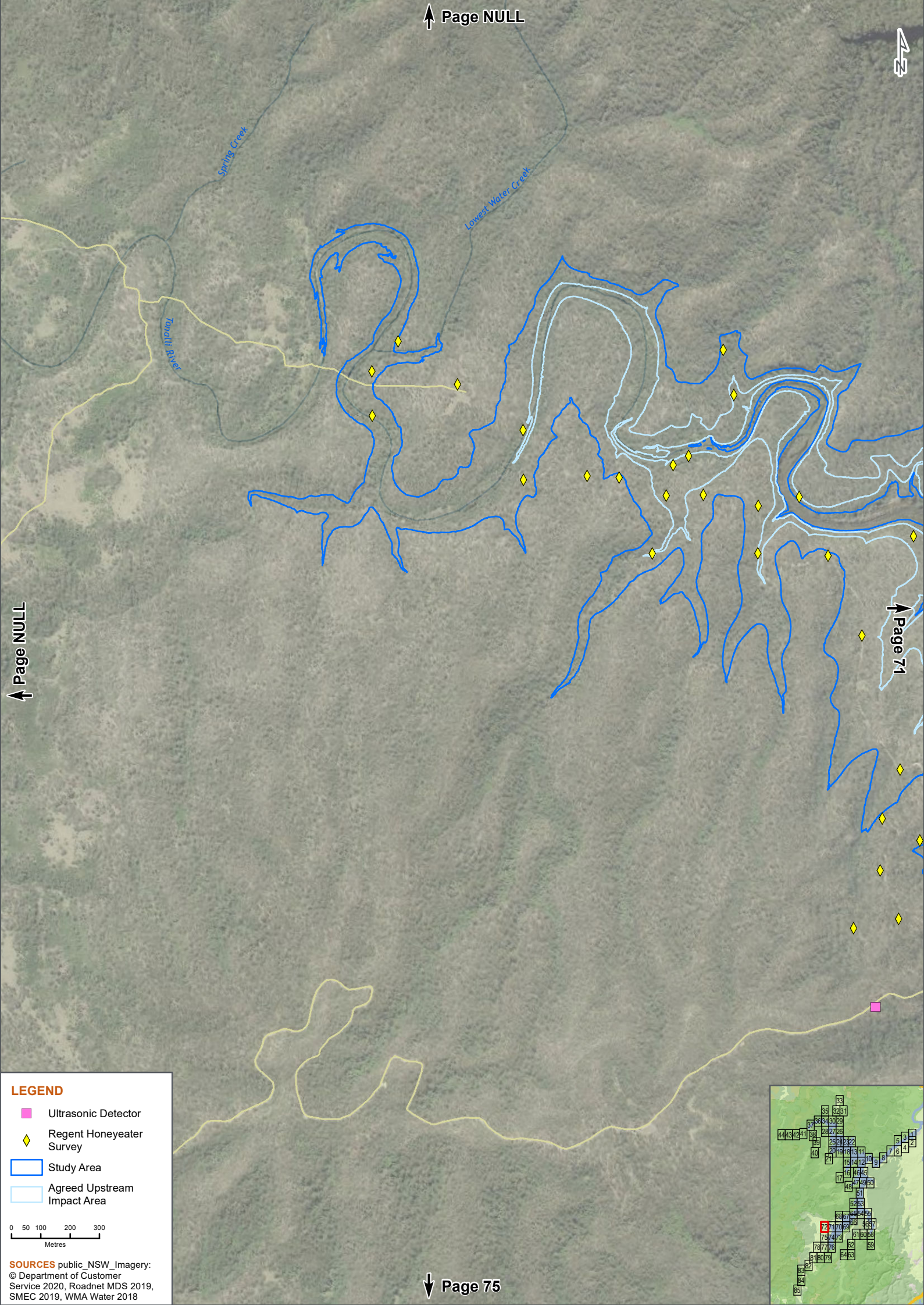
SOURCES public_NSW_Imagery:
© Department of Customer
Service 2020, Roadnet MDS 2019,
SMEC 2019, WMA Water 2018





LEGEND

-  Ultrasonic Detector
-  Regent Honeyeater Survey
-  Study Area
-  Agreed Upstream Impact Area

0 50 100 200 300
Metres

SOURCES public_NSW_Imagery:
© Department of Customer
Service 2020, Roadnet MDS 2019,
SMEC 2019, WMA Water 2018

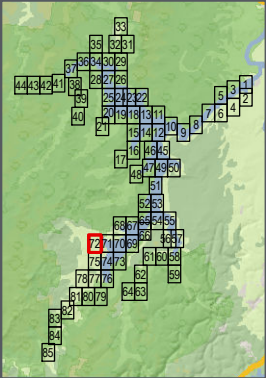

Lake Burragorang

LEGEND

- Regent Honeyeater Survey
- Study Area
- Agreed Upstream Impact Area

0 50 100 200 300
Metres

SOURCES public_NSW_Imagery:
© Department of Customer
Service 2020, Roadnet MDS 2019,
SMEC 2019, WMA Water 2018

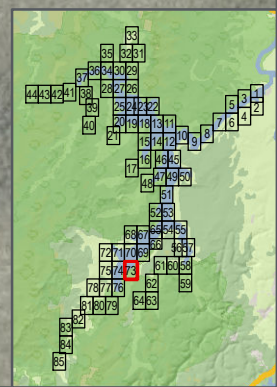

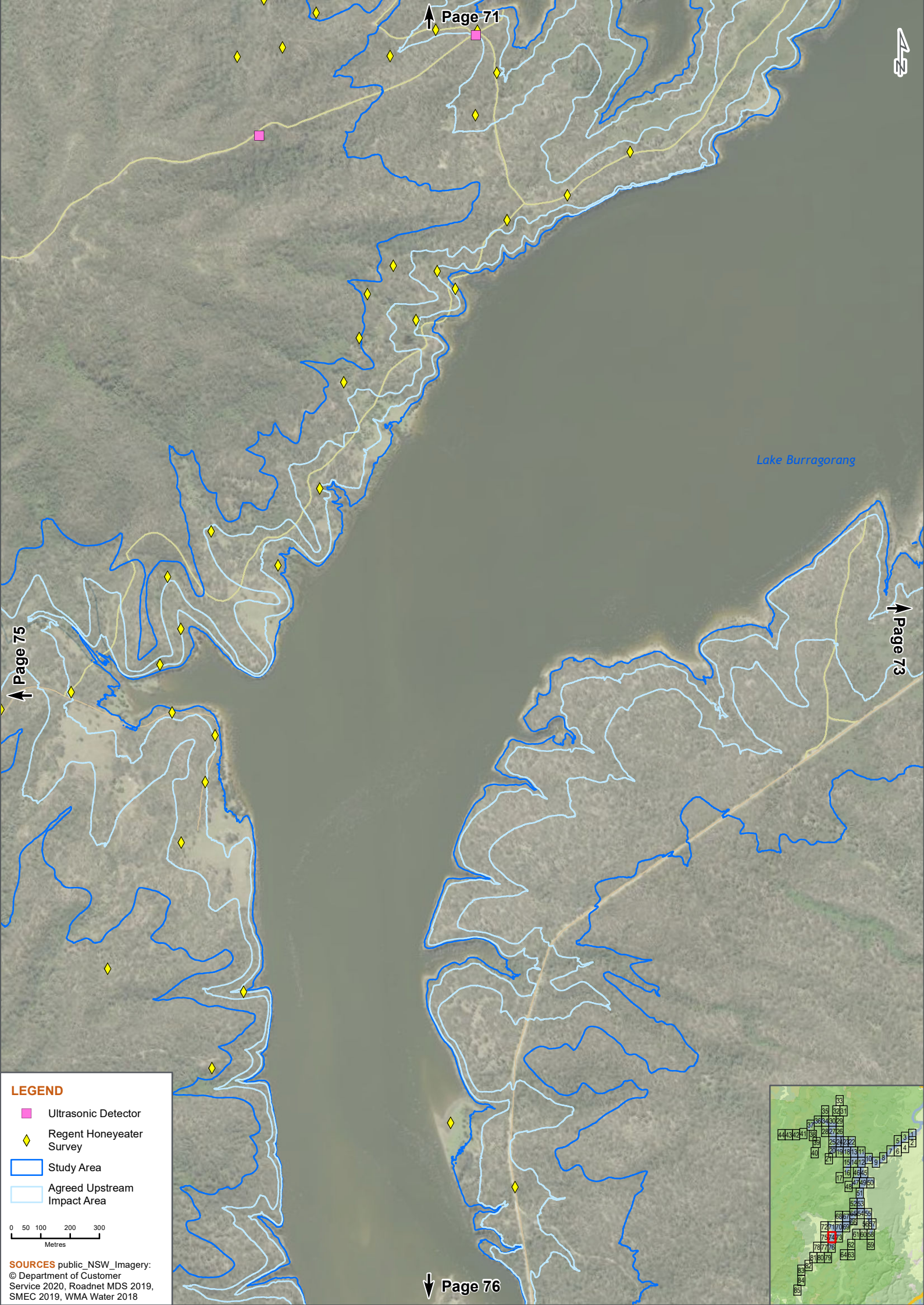

↑ Page 71

42

Lake Burragorang

↓ Page 73

↑ Page 75

↓ Page 76

LEGEND

- Ultrasonic Detector
- Regent Honeyeater Survey
- Study Area
- Agreed Upstream Impact Area

0 50 100 200 300
Metres

SOURCES public_NSW_Imagery:
© Department of Customer
Service 2020, Roadnet MDS 2019,
SMEC 2019, WMA Water 2018

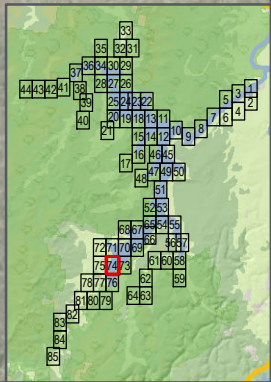

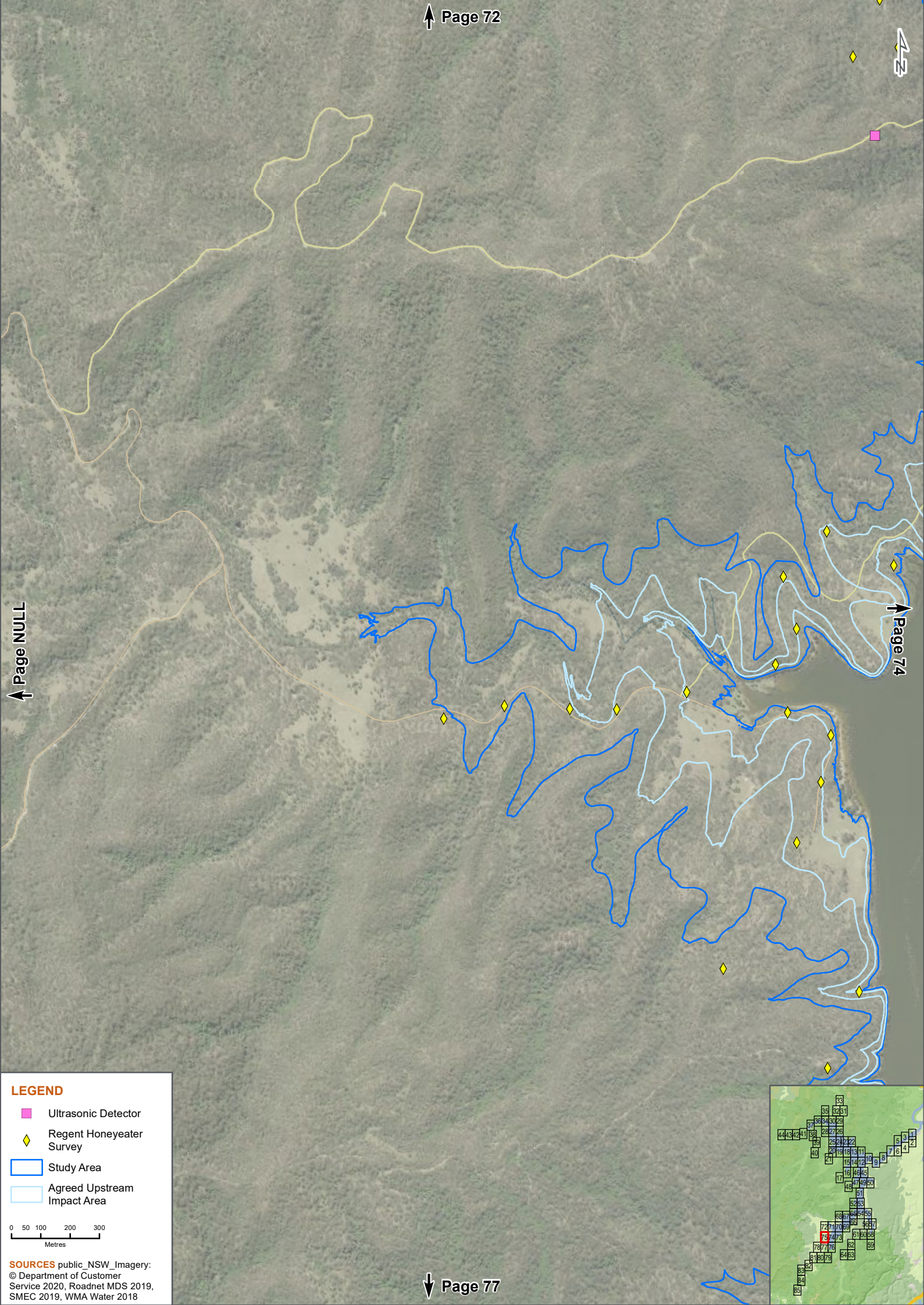

LEGEND

- Ultrasonic Detector
- Regent Honeyeater Survey
- Study Area
- Agreed Upstream Impact Area

0 50 100 200 300
Metres

SOURCES public_NSW_Imagery:
© Department of Customer
Service 2020, Roadnet MDS 2019,
SMEC 2019, WMA Water 2018

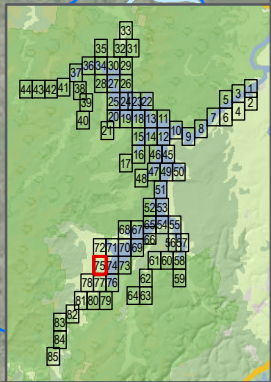

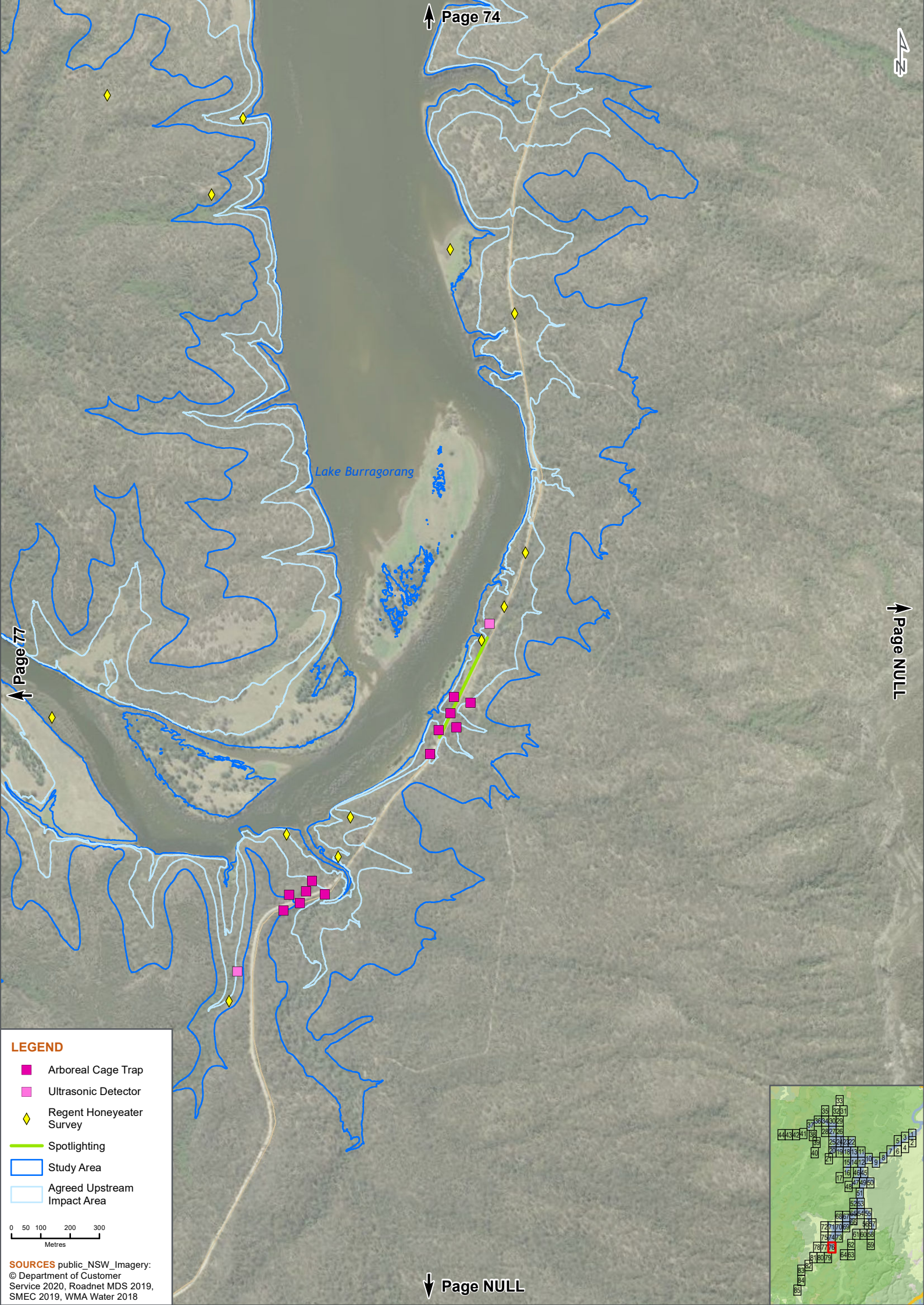

LEGEND

- Arboreal Cage Trap
- Ultrasonic Detector
- Regent Honeyeater Survey
- Spotlighting
- Study Area
- Agreed Upstream Impact Area

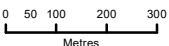

SOURCES public_NSW_Imagery:
© Department of Customer
Service 2020, Roadnet MDS 2019,
SMEC 2019, WMA Water 2018

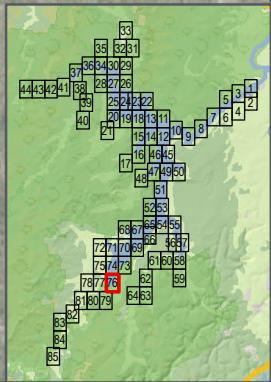

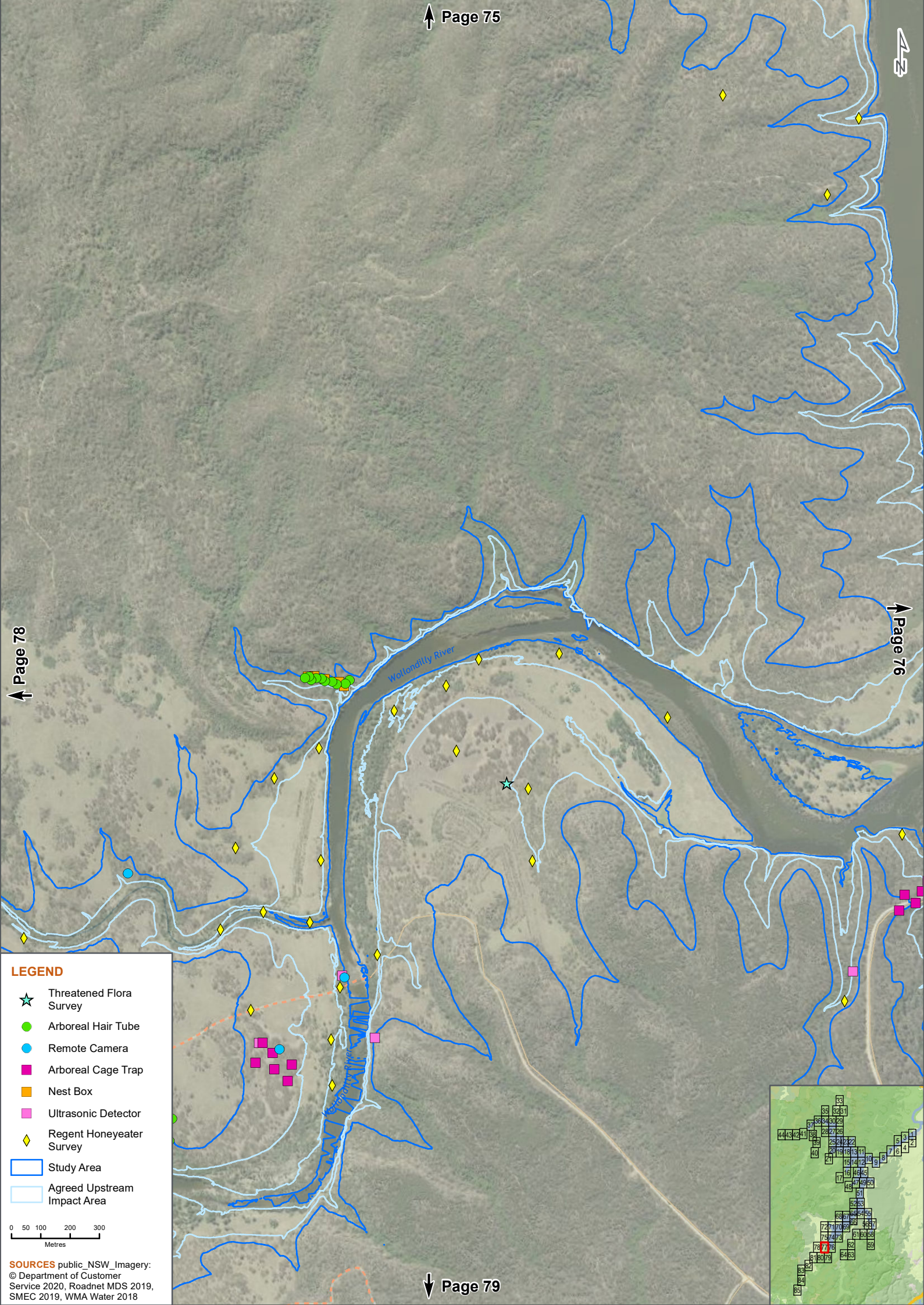

LEGEND

- ★ Threatened Flora Survey
- Arboreal Hair Tube
- Remote Camera
- Arboreal Cage Trap
- Nest Box
- Ultrasonic Detector
- ◆ Regent Honeyeater Survey
- Study Area
- Agreed Upstream Impact Area

0 50 100 200 300
Metres

SOURCES public_NSW_Imagery:
© Department of Customer
Service 2020, Roadnet MDS 2019,
SMEC 2019, WMA Water 2018

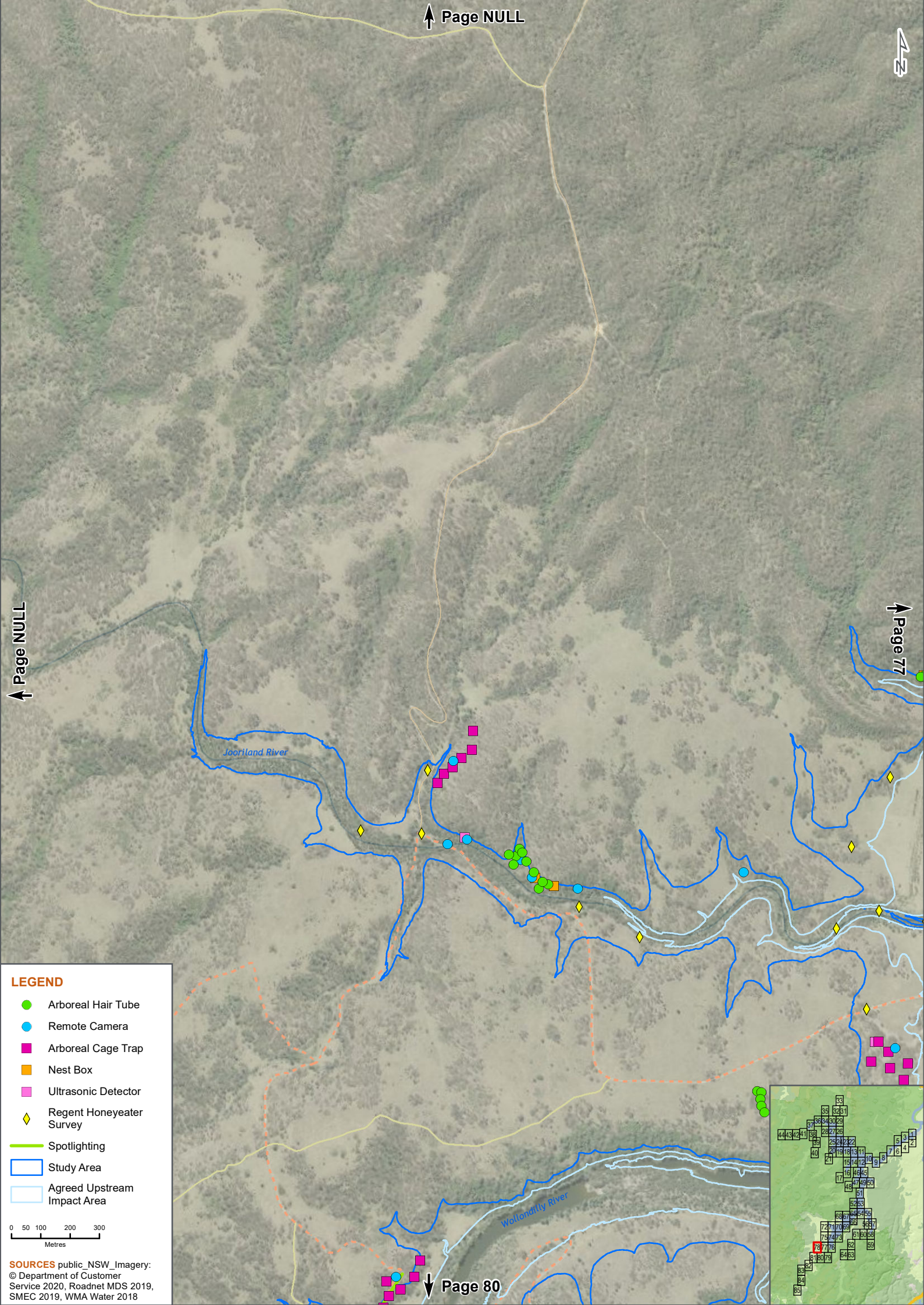

↑ Page NULL

12

↑ Page 77

↑ Page NULL

LEGEND

- Arboreal Hair Tube
- Remote Camera
- Arboreal Cage Trap
- Nest Box
- Ultrasonic Detector
- ◆ Regent Honeyeater Survey
- Spotlighting
- Study Area
- Agreed Upstream Impact Area

0 50 100 200 300
Metres

SOURCES public_NSW_Imagery:
© Department of Customer
Service 2020, Roadnet MDS 2019,
SMEC 2019, WMA Water 2018

↓ Page 80

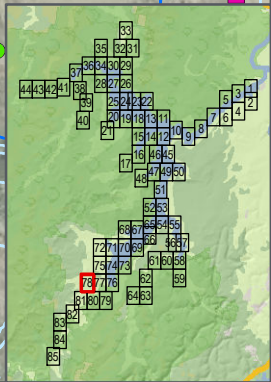

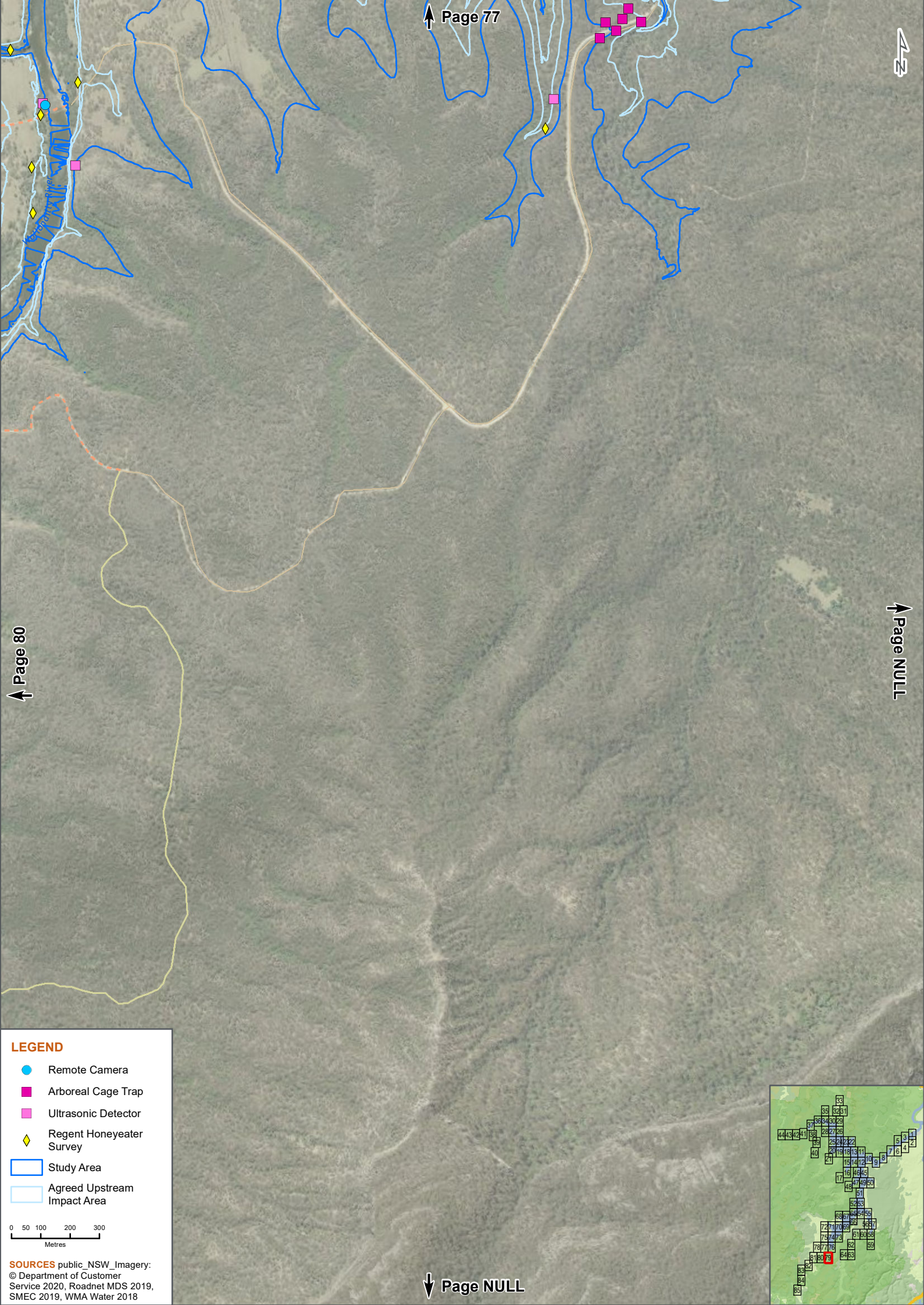

LEGEND

- Remote Camera
- Arboreal Cage Trap
- Ultrasonic Detector
- Regent Honeyeater Survey
- Study Area
- Agreed Upstream Impact Area

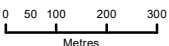

SOURCES public_NSW_Imagery:
© Department of Customer
Service 2020, Roadnet MDS 2019,
SMEC 2019, WMA Water 2018

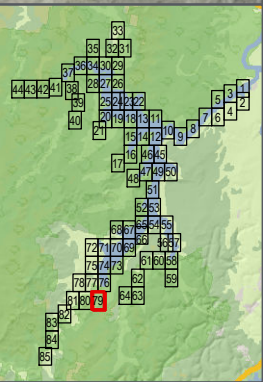

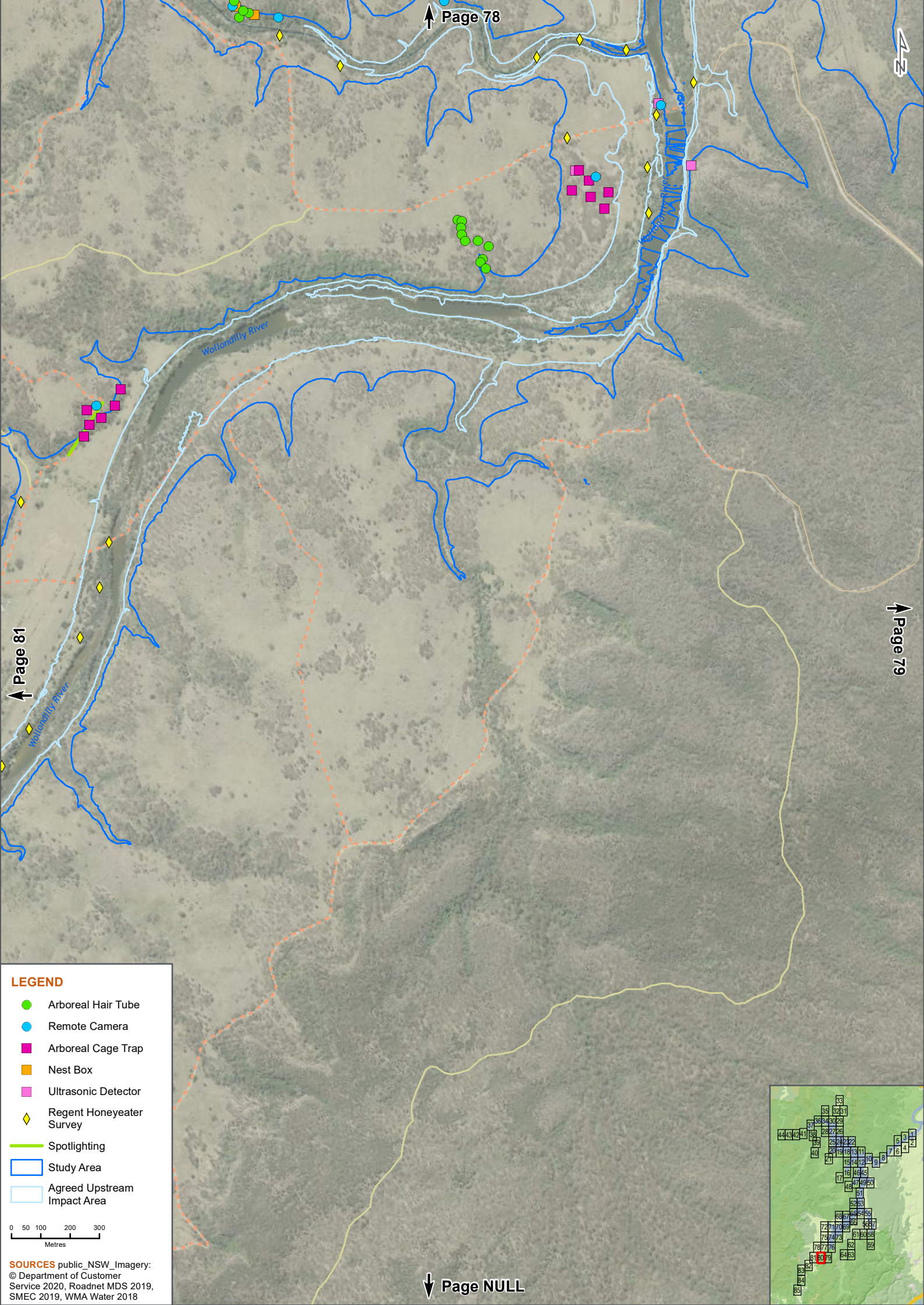

LEGEND

- Arboreal Hair Tube
- Remote Camera
- Arboreal Cage Trap
- Nest Box
- Ultrasonic Detector
- ◆ Regent Honeyeater Survey
- Spotlighting
- ▭ Study Area
- ▭ Agreed Upstream Impact Area

0 50 100 200 300
Metres

SOURCES public_NSW_Imagery:
© Department of Customer
Service 2020, Roadnet MDS 2019,
SMEC 2019, WMA Water 2018

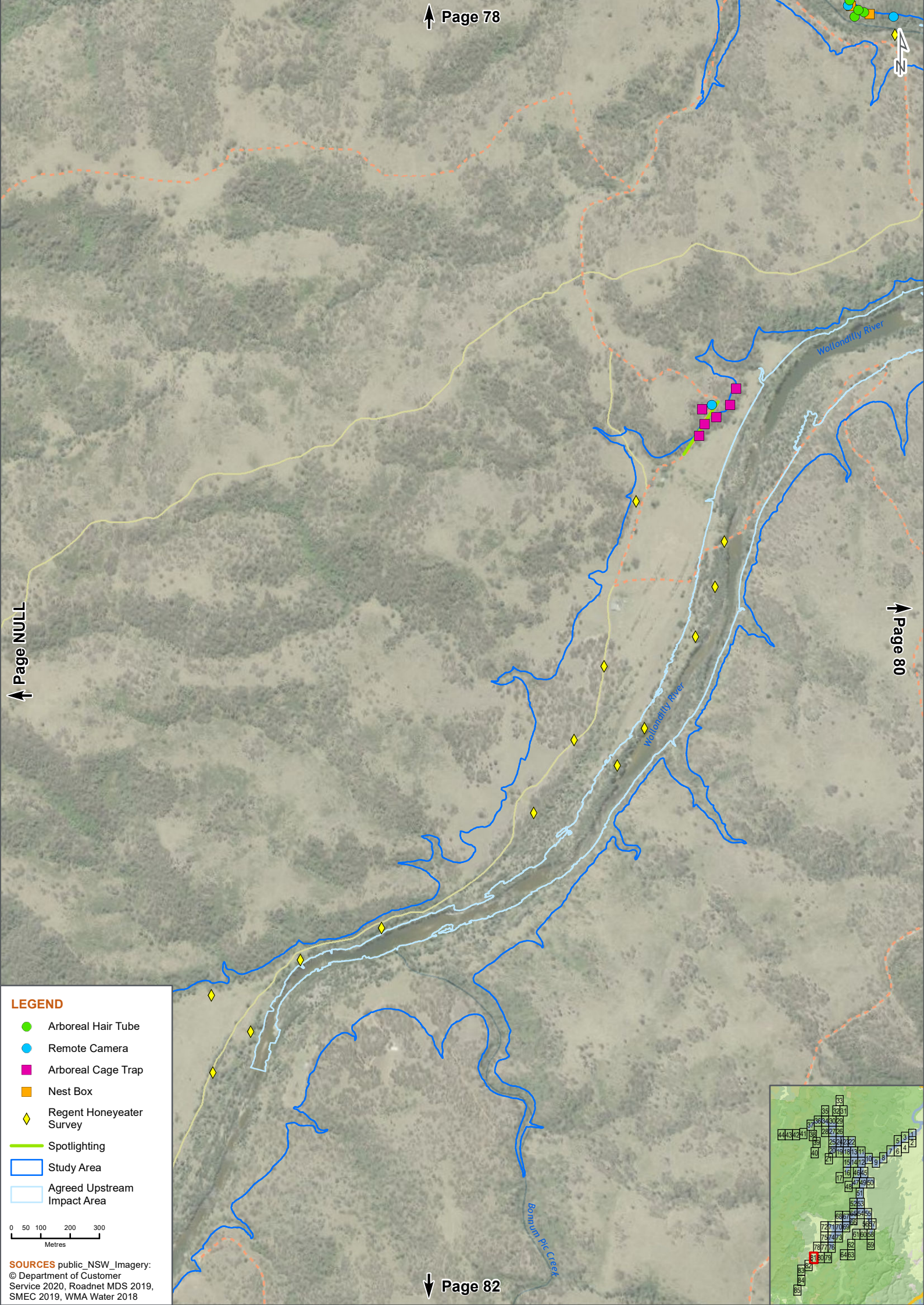

LEGEND

- Arboreal Hair Tube
- Remote Camera
- Arboreal Cage Trap
- Nest Box
- Regent Honeyeater Survey
- Spotlighting
- Study Area
- Agreed Upstream Impact Area

0 50 100 200 300
Metres

SOURCES public_NSW_Imagery:
© Department of Customer
Service 2020, Roadnet MDS 2019,
SMEC 2019, WMA Water 2018



Wotondilly River

LEGEND

- Regent Honeyeater Survey
- Study Area
- Agreed Upstream Impact Area

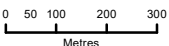

SOURCES public_NSW_Imagery:
© Department of Customer
Service 2020, Roadnet MDS 2019,
SMEC 2019, WMA Water 2018

