

# APPENDIX

# E

## Flood Study Report

### Attachment C Design Conditions Flood Impact Maps

- ▶ Flood Duration Change 1% AEP: *Figures DE1DC1 to DE1DC37*
- ▶ Flood Duration Change 1% AEP with climate change: *Figures DE1CCDC1 to DE1CCDC37*



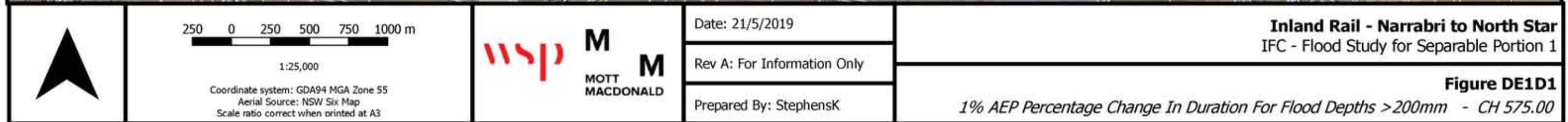







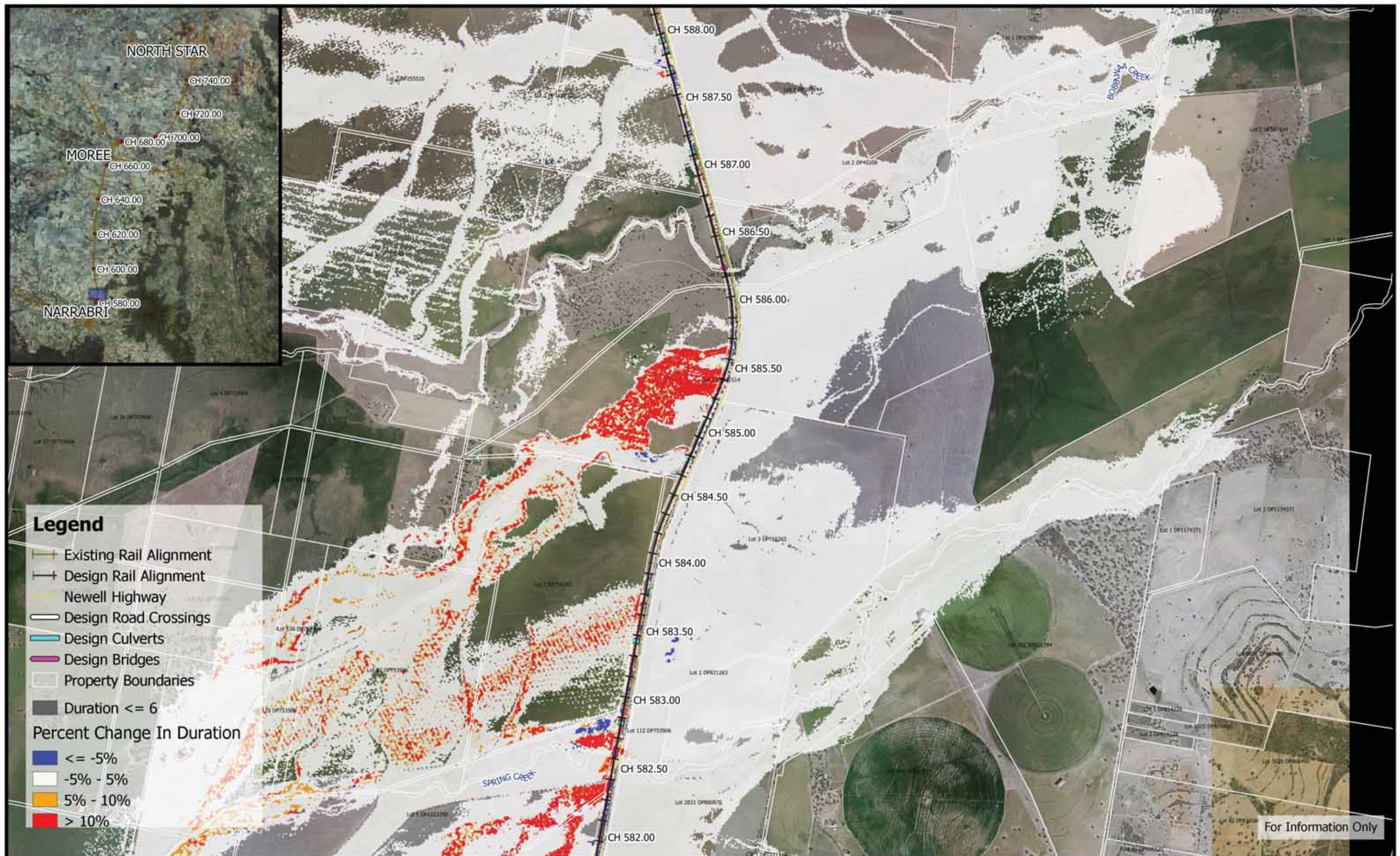





	<p>250 0 250 500 750 1000 m</p> <p>1:25,000</p> <p>Coordinate system: GDA94 MGA Zone 55 Aerial Source: NSW Six Map Scale ratio correct when printed at A3</p>		Date: 21/5/2019	<p><b>Inland Rail - Narrabri to North Star</b> IFC - Flood Study for Separable Portion 1</p> <p><b>Figure DE1D4</b> 1% AEP Percentage Change In Duration For Flood Depths &gt;200mm - CH 590.00</p>
			Rev A: For Information Only	
			Prepared By: StephensK	



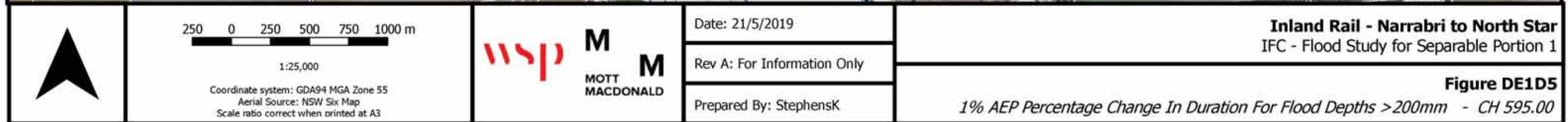



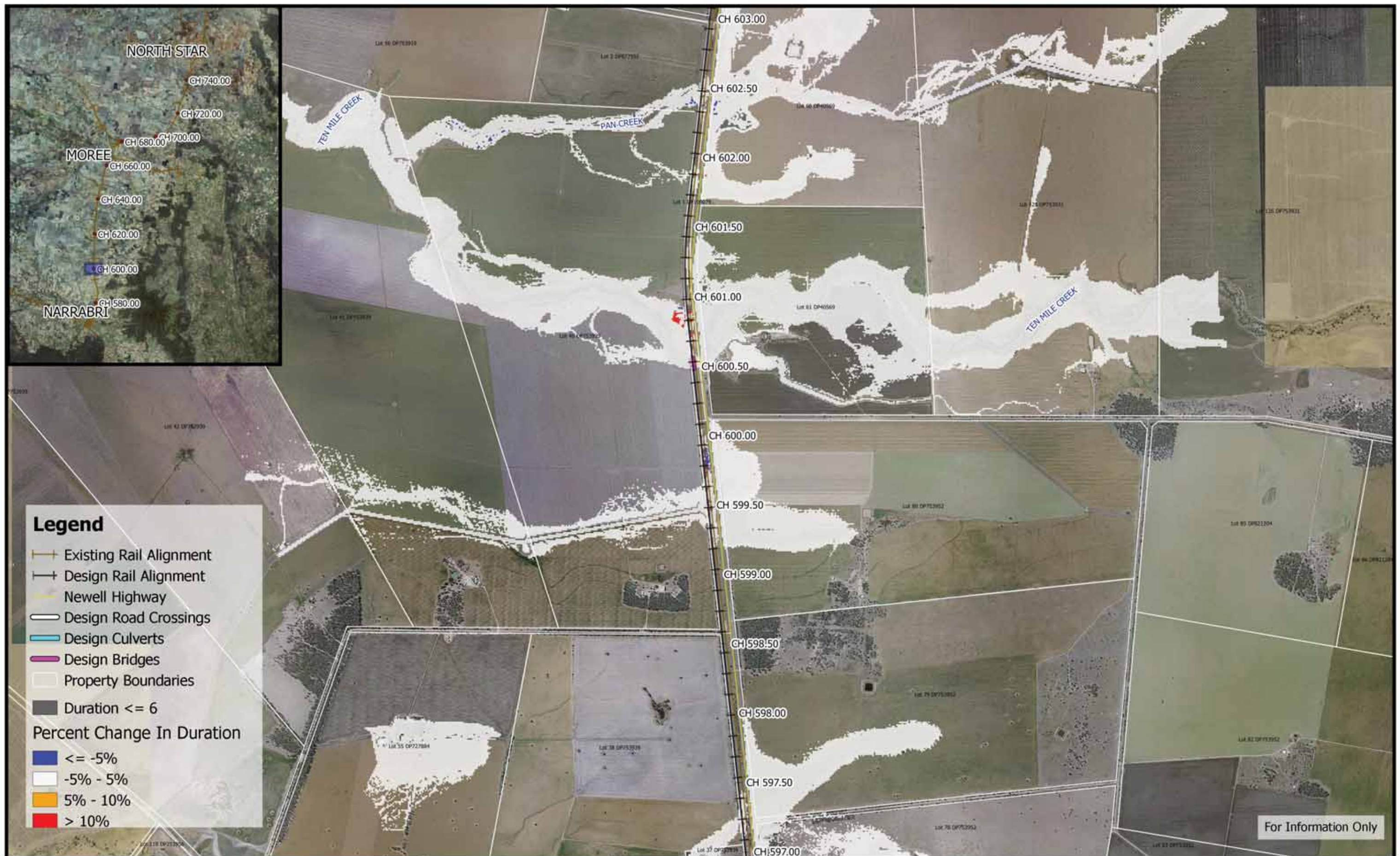





For Information Only



250 0 250 500 750 1000 m

1:25,000

Coordinate system: GDA94 MGA Zone 55  
Aerial Source: NSW Six Map  
Scale ratio correct when printed at A3



Date: 21/5/2019

Rev A: For Information Only

Prepared By: StephensK

**Inland Rail - Narrabri to North Star**  
IFC - Flood Study for Separable Portion 1

**Figure DE1D7**

1% AEP Percentage Change In Duration For Flood Depths  $> 200\text{mm}$  - CH 605.00













	<p>250 0 250 500 750 1000 m</p> <p>1:25,000</p> <p>Coordinate system: GDA94 MGA Zone 55 Aerial Source: NSW Six Map Scale ratio correct when printed at A3</p>		Date: 21/5/2019	<p><b>Inland Rail - Narrabri to North Star</b> IFC - Flood Study for Separable Portion 1</p> <p><b>Figure DE1D10</b> 1% AEP Percentage Change In Duration For Flood Depths &gt;200mm - CH 620.00</p>
			Rev A: For Information Only	
			Prepared By: StephensK	







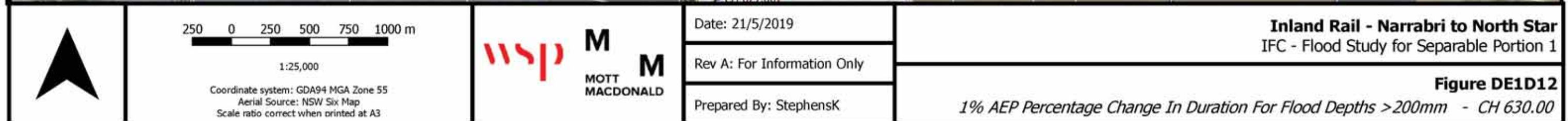
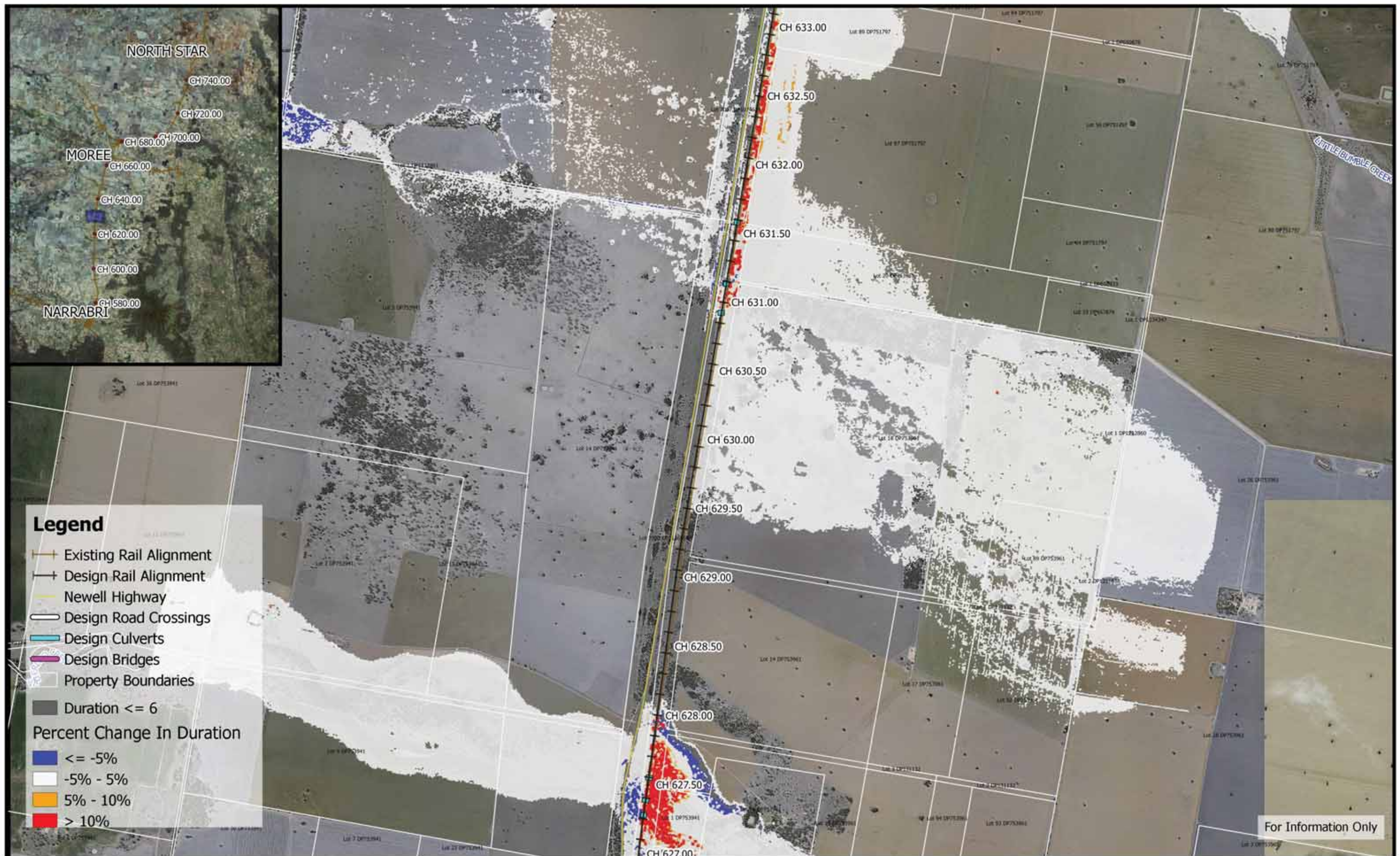







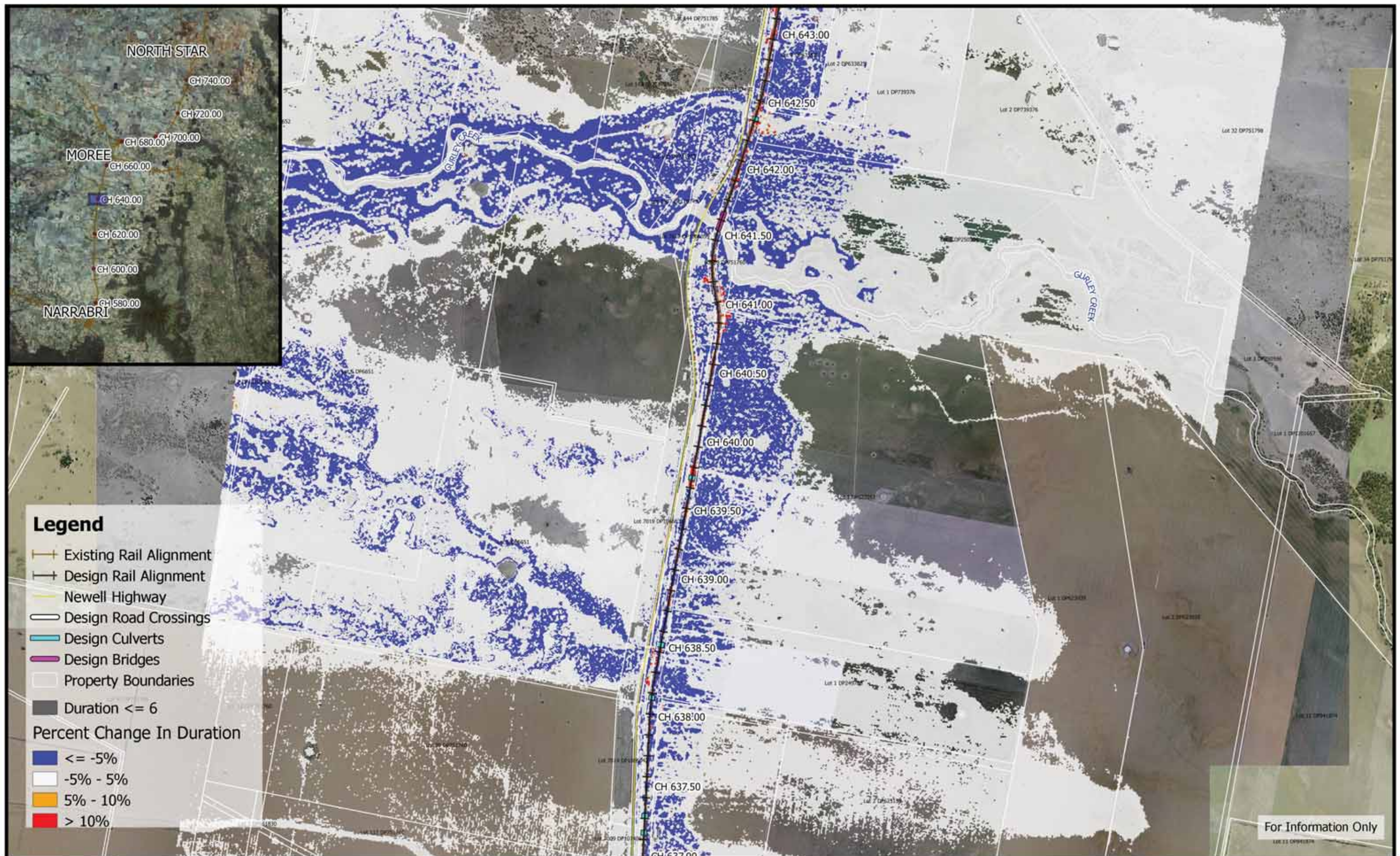



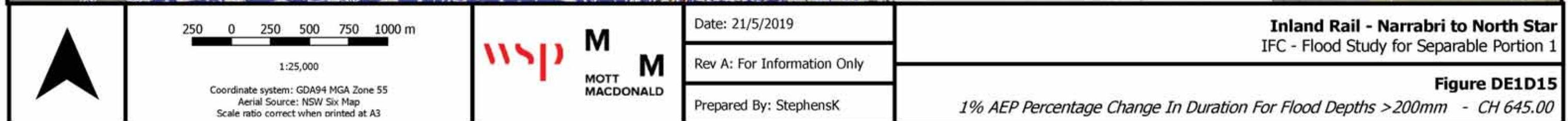
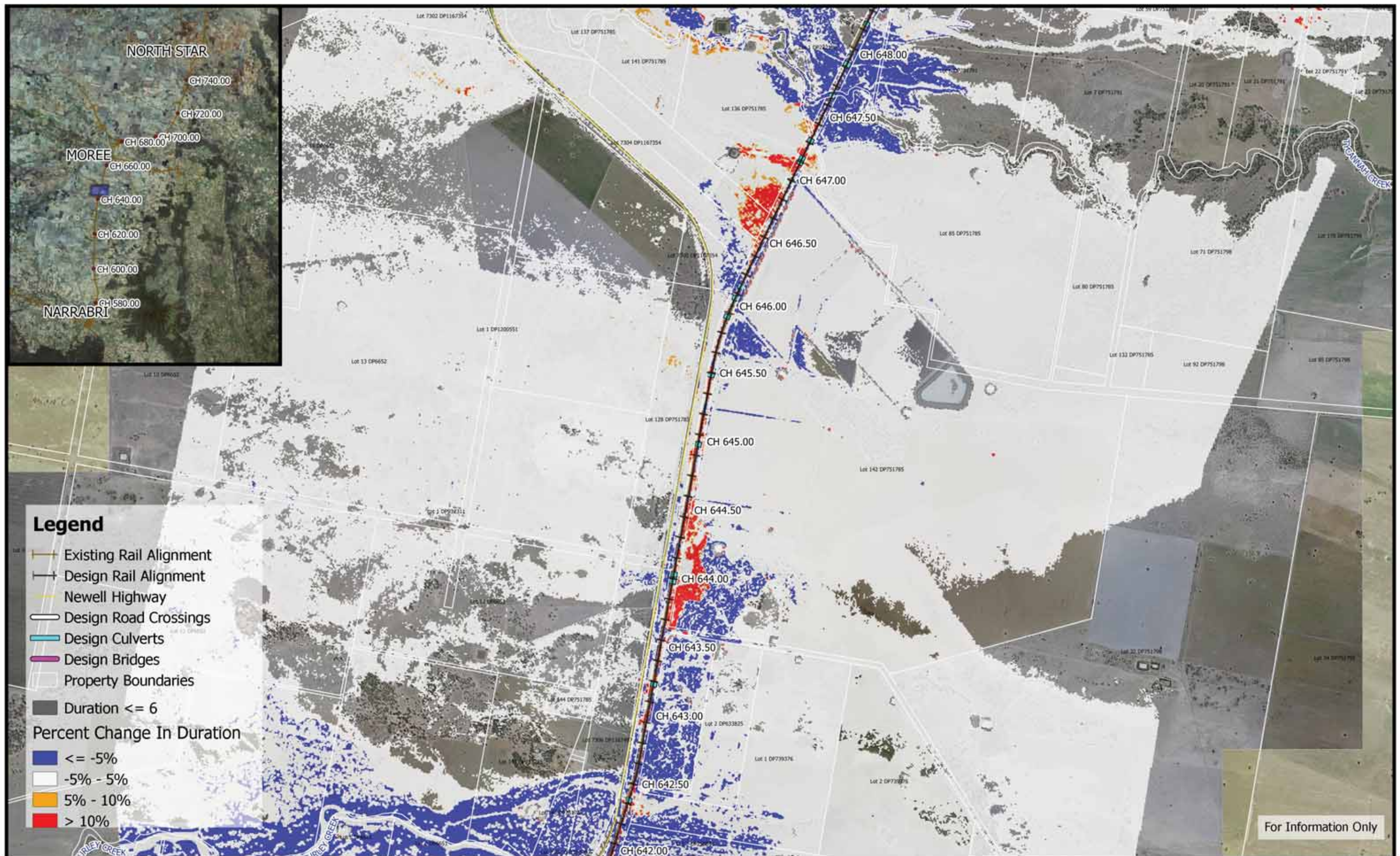



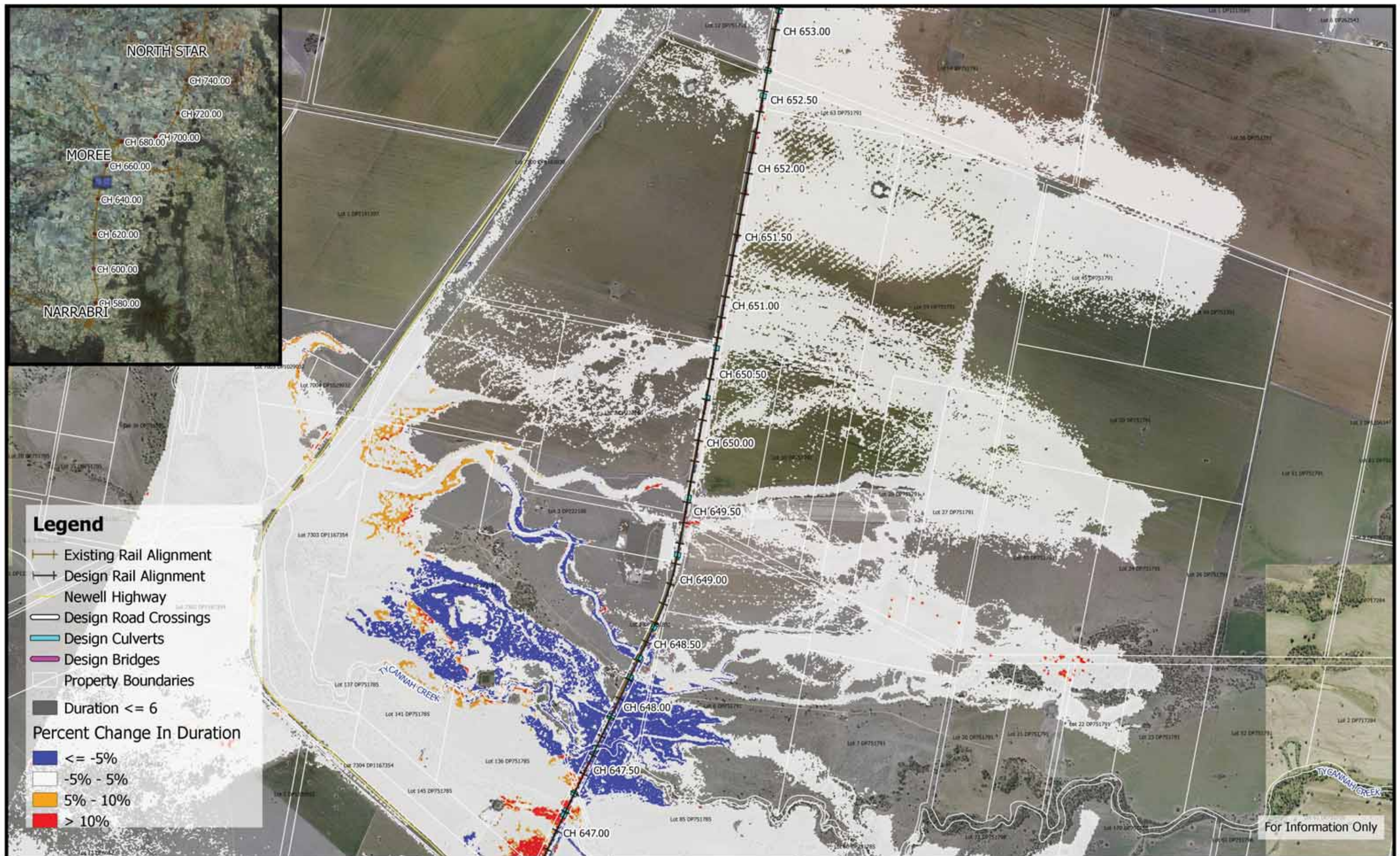



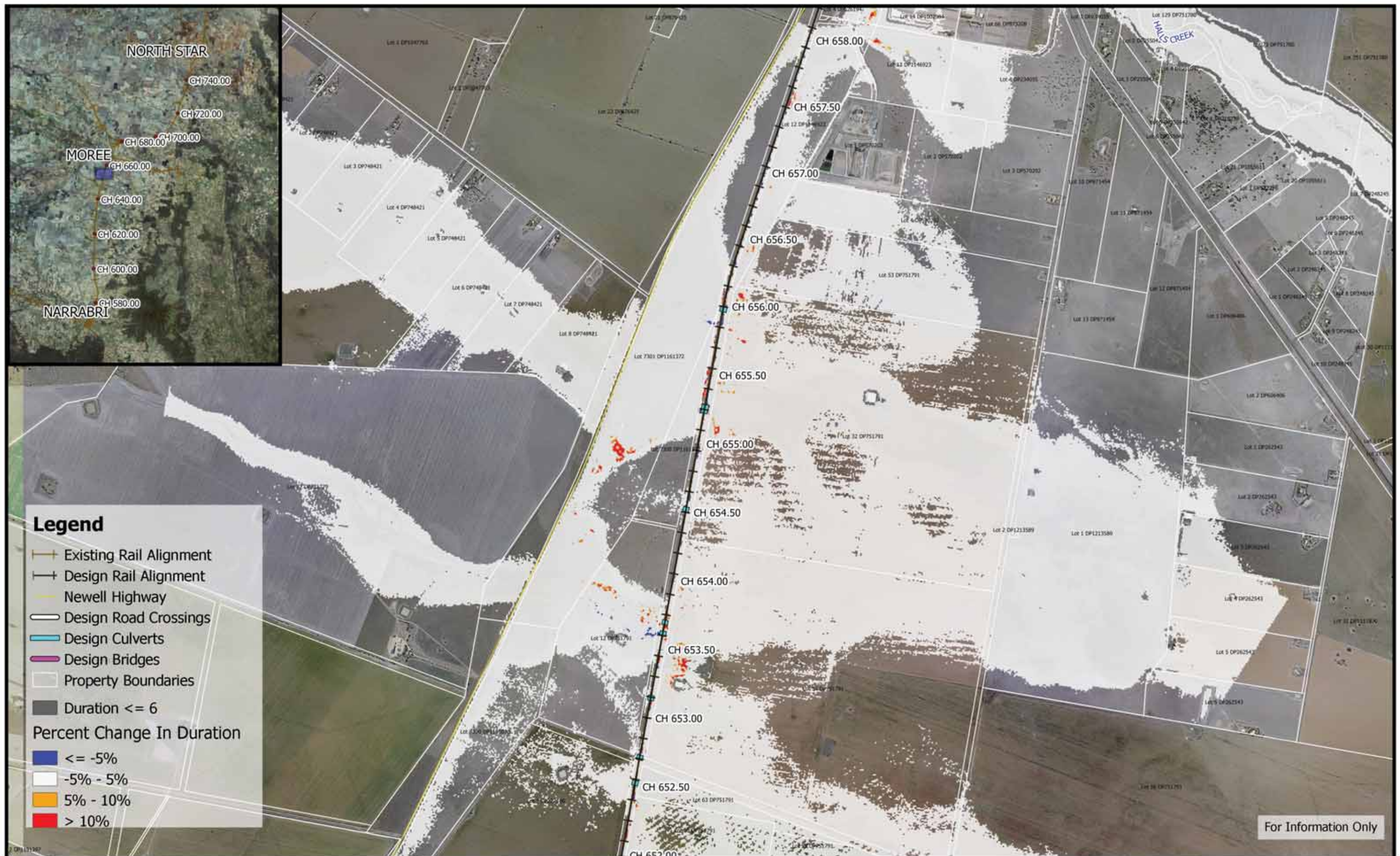











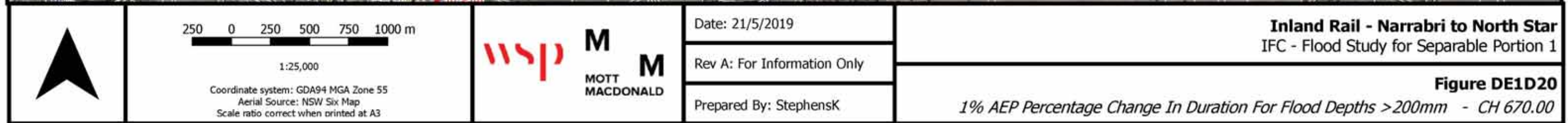





















	<p>250 0 250 500 750 1000 m</p> <p>1:25,000</p> <p>Coordinate system: GDA94 MGA Zone 55 Aerial Source: NSW Six Map Scale ratio correct when printed at A3</p>	<p><b>wsp</b> <b>M</b> <b>M</b></p> <p><b>MOTT</b> <b>MACDONALD</b></p>	<p>Date: 21/5/2019</p> <p>Rev A: For Information Only</p> <p>Prepared By: StephensK</p>	<p><b>Inland Rail - Narrabri to North Star</b> IFC - Flood Study for Separable Portion 1</p> <p><b>Figure DE1D25</b></p> <p><i>1% AEP Percentage Change In Duration For Flood Depths &gt;200mm - CH 695.00</i></p>
--	---	---	---	--



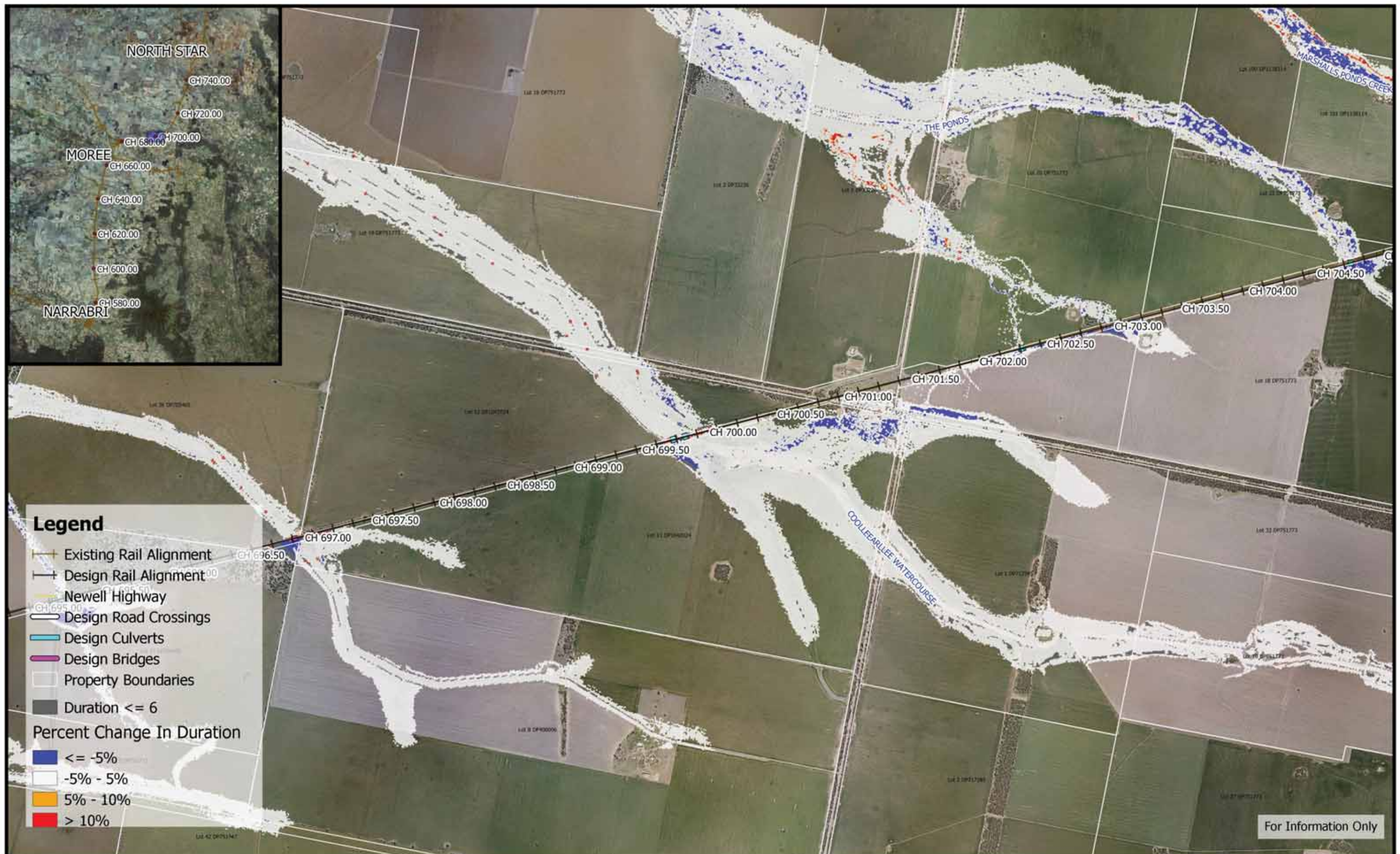

	<p>250 0 250 500 750 1000 m</p> <p>1:25,000</p> <p>Coordinate system: GDA94 MGA Zone 55 Aerial Source: NSW Six Map Scale ratio correct when printed at A3</p>	<p><b>wsp</b> <b>M</b> <b>M</b></p> <p><b>MOTT</b> <b>MACDONALD</b></p>	<p>Date: 21/5/2019</p> <p>Rev A: For Information Only</p> <p>Prepared By: StephensK</p>	<p><b>Inland Rail - Narrabri to North Star</b> IFC - Flood Study for Separable Portion 1</p> <p><b>Figure DE1D26</b> <i>1% AEP Percentage Change In Duration For Flood Depths &gt;200mm - CH 700.00</i></p>
--	---	---	---	---



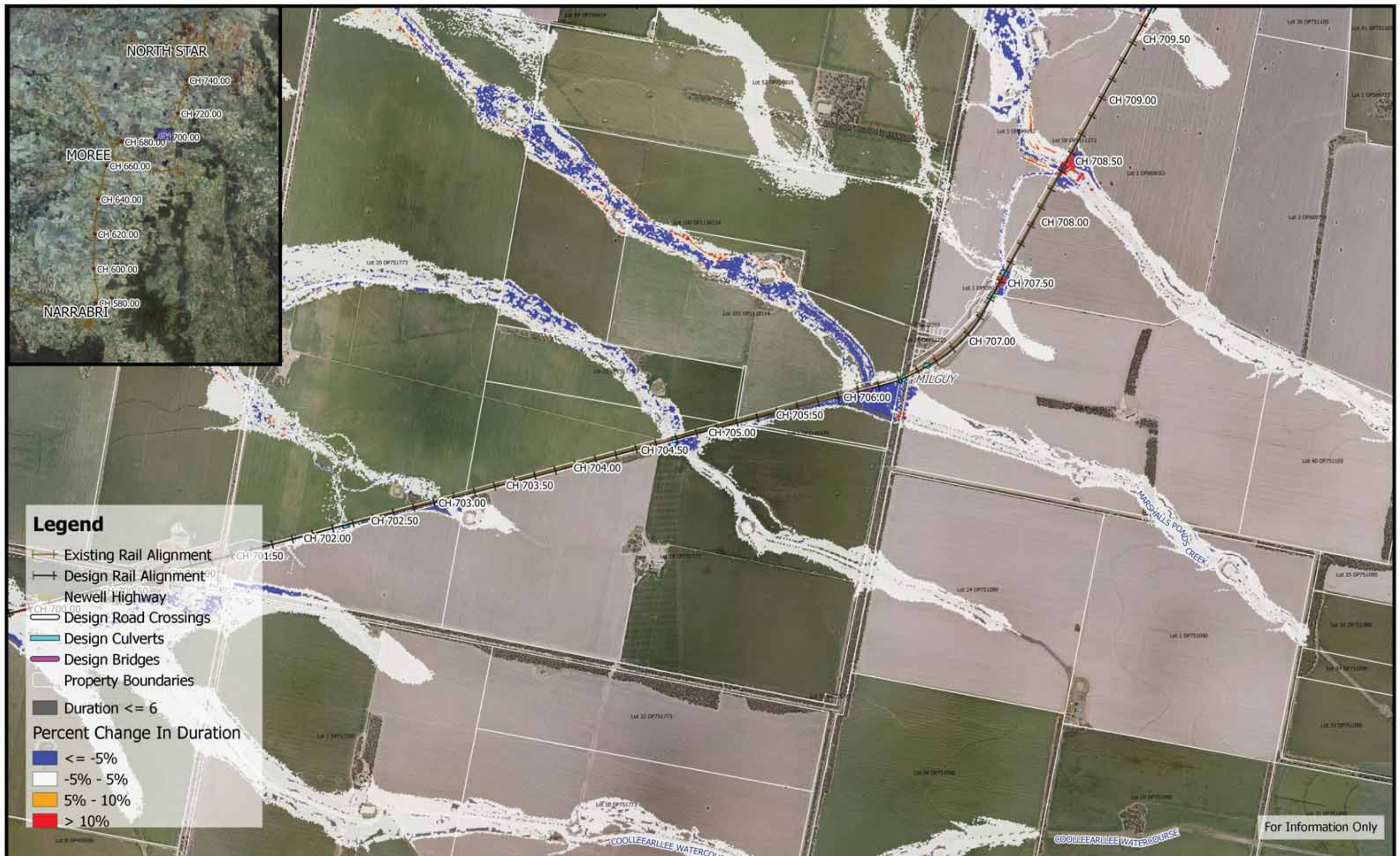











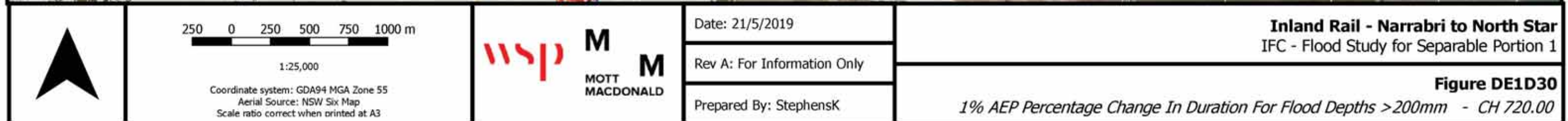



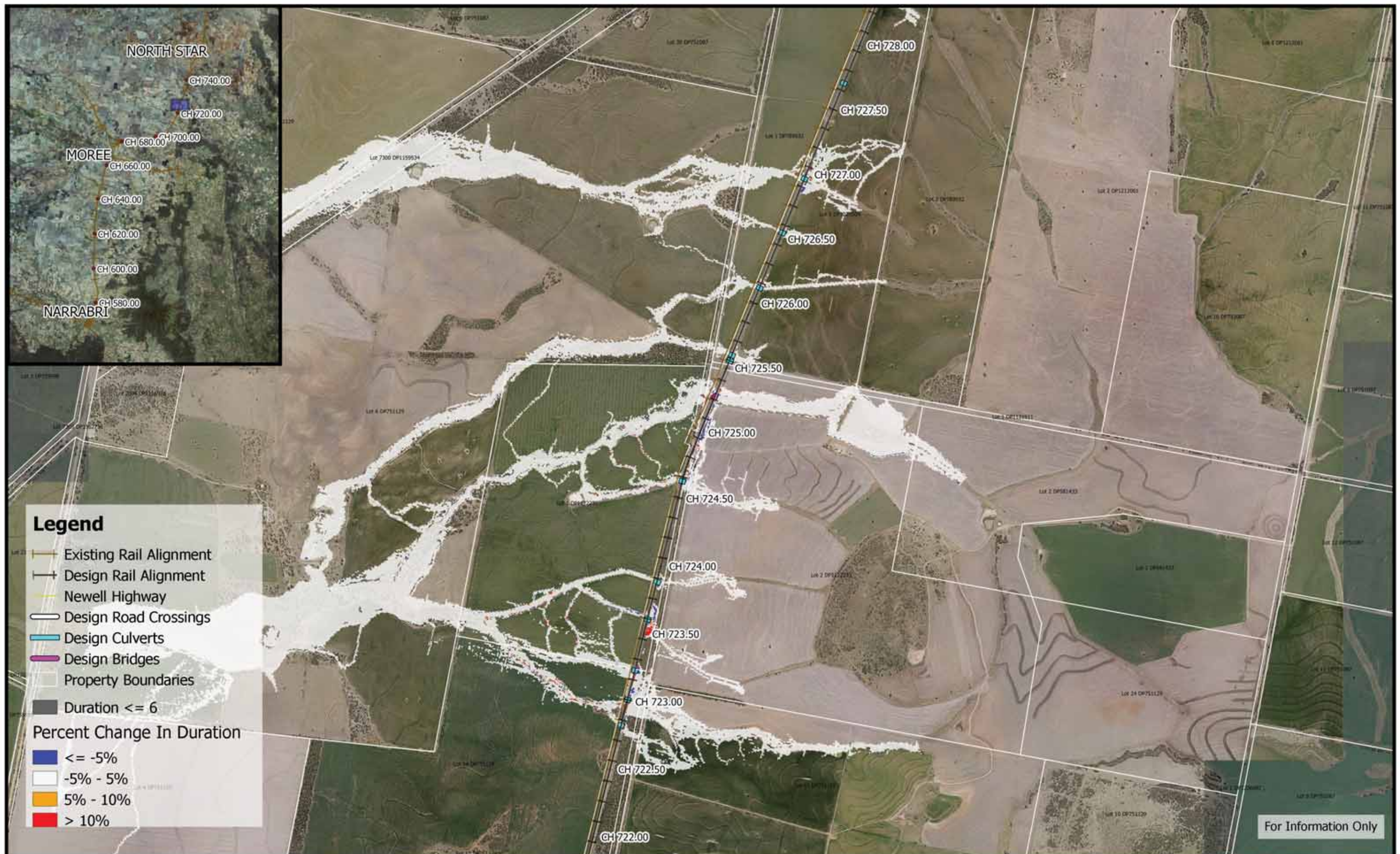

	<p>250 0 250 500 750 1000 m</p> <p>1:25,000</p> <p>Coordinate system: GDA94 MGA Zone 55 Aerial Source: NSW Six Map Scale ratio correct when printed at A3</p>		<p>Date: 21/5/2019</p> <p>Rev A: For Information Only</p> <p>Prepared By: StephensK</p>	<p><b>Inland Rail - Narrabri to North Star</b> IFC - Flood Study for Separable Portion 1</p> <p><b>Figure DE1D31</b> <i>1% AEP Percentage Change In Duration For Flood Depths &gt;200mm - CH 725.00</i></p>
--	---	--	---	---



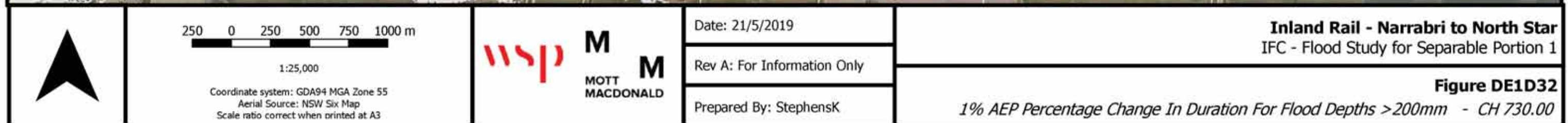
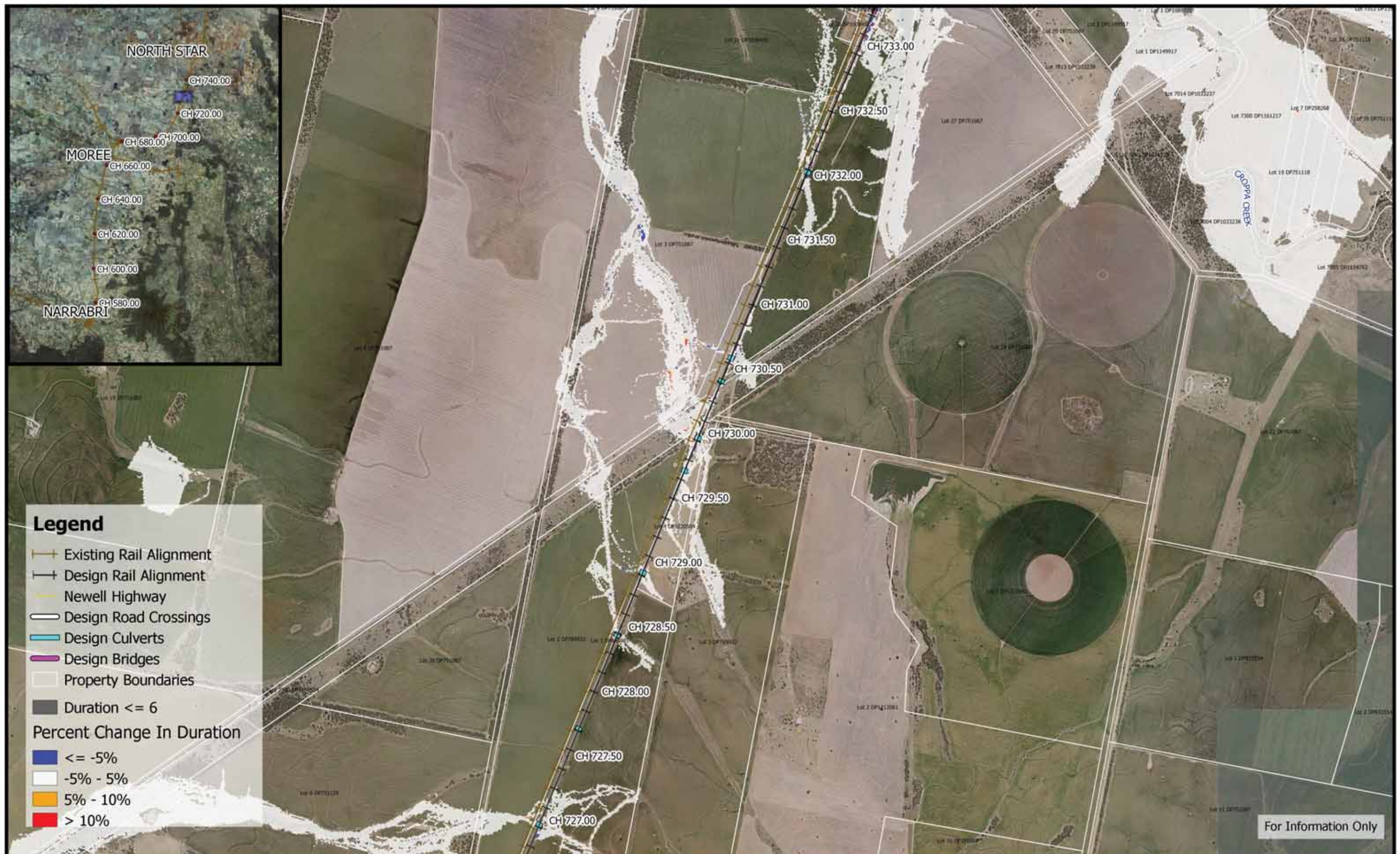



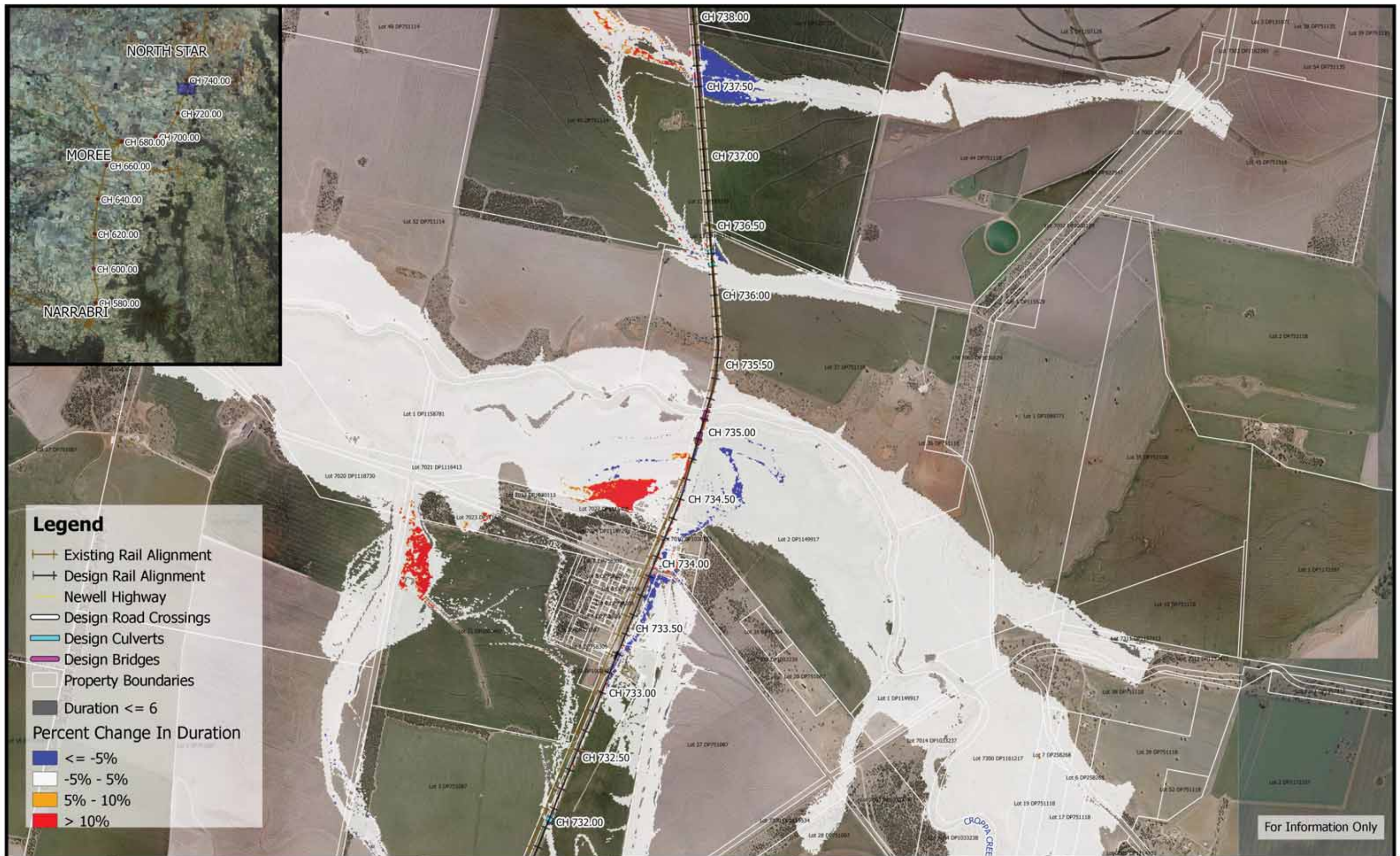



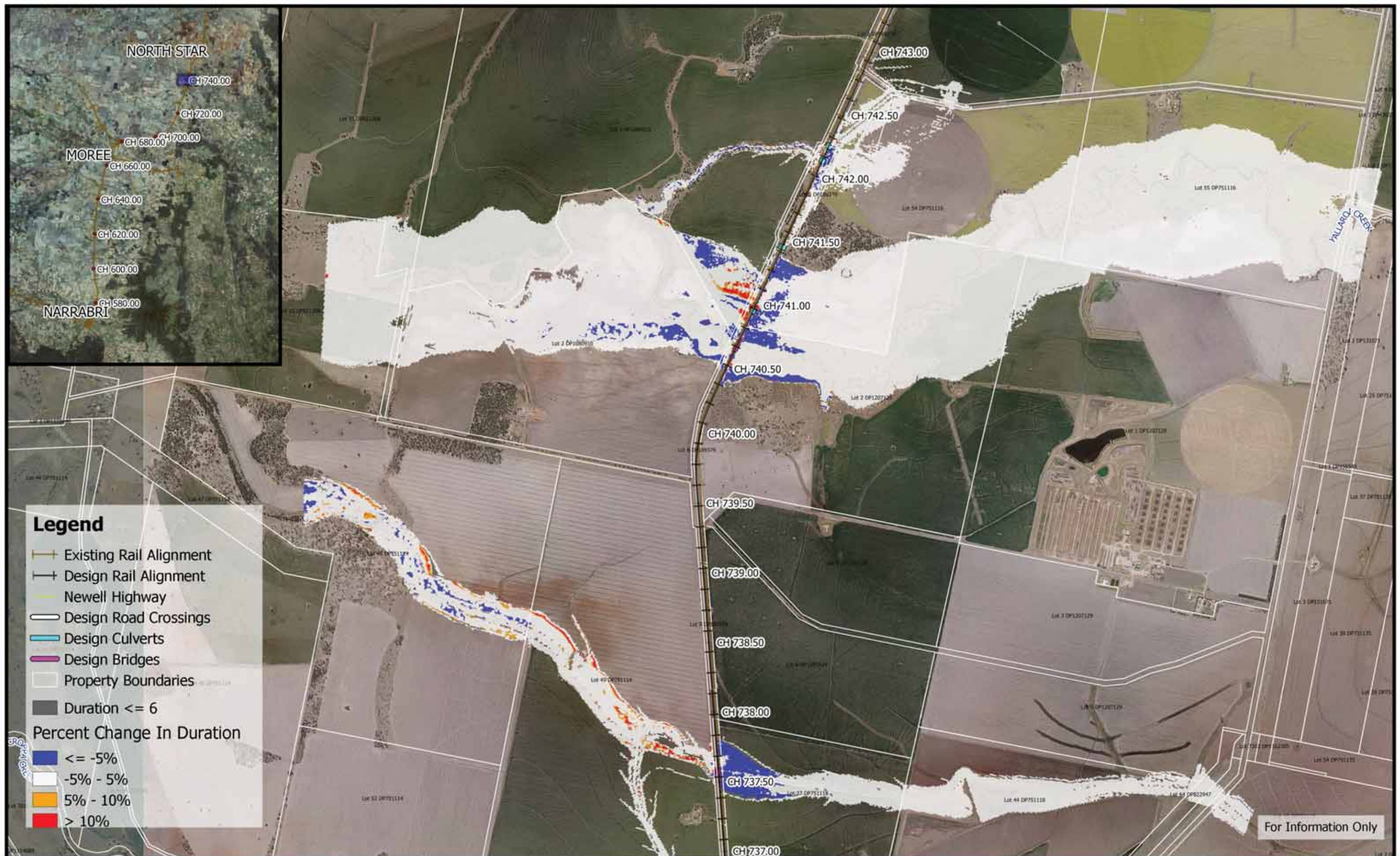



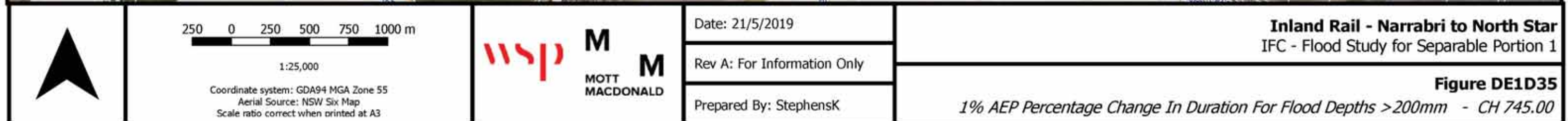



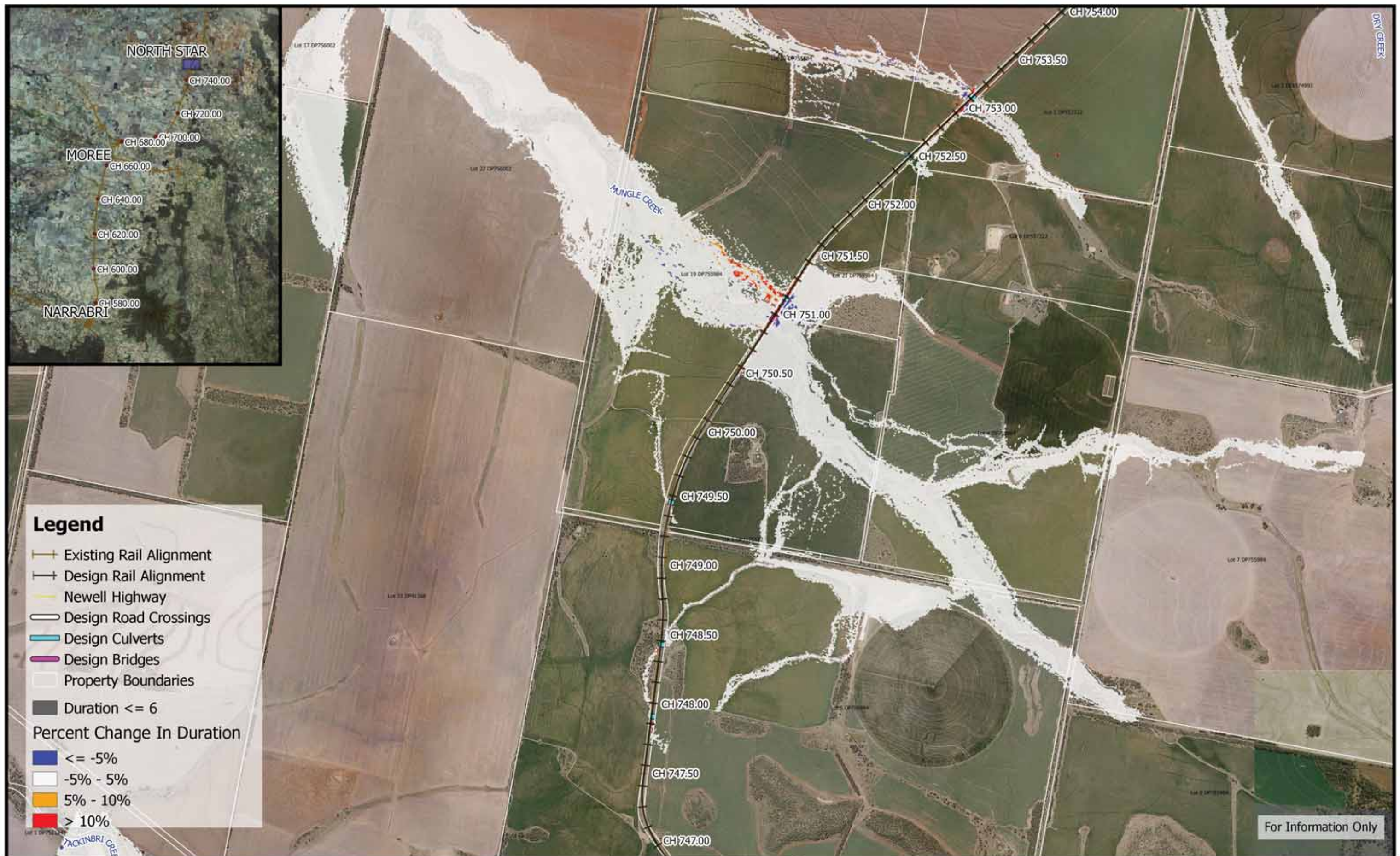

	<p>250 0 250 500 750 1000 m</p> <p>1:25,000</p> <p>Coordinate system: GDA94 MGA Zone 55 Aerial Source: NSW Six Map Scale ratio correct when printed at A3</p>	<p><b>wsp</b> <b>M</b> <b>M</b></p> <p><b>MOTT</b> <b>MACDONALD</b></p>	<p>Date: 21/5/2019</p> <p>Rev A: For Information Only</p> <p>Prepared By: StephensK</p>	<p><b>Inland Rail - Narrabri to North Star</b> IFC - Flood Study for Separable Portion 1</p> <p><b>Figure DE1D36</b></p> <p><i>1% AEP Percentage Change In Duration For Flood Depths &gt;200mm - CH 750.00</i></p>
--	---	---	---	--



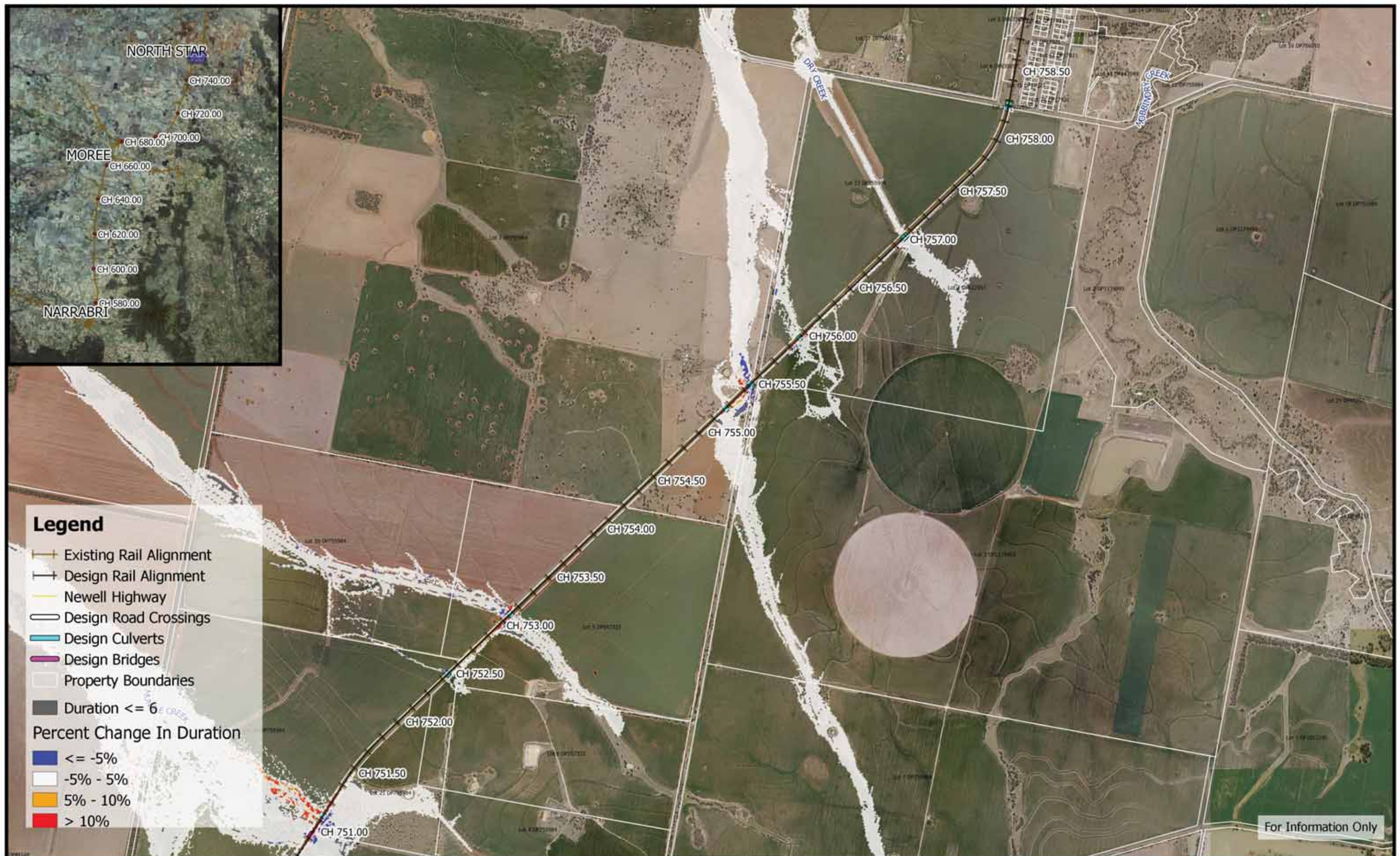

	<p>250 0 250 500 750 1000 m</p> <p>1:25,000</p> <p>Coordinate system: GDA94 MGA Zone 55 Aerial Source: NSW Six Map Scale ratio correct when printed at A3</p>	<p><b>wsp</b> <b>M</b> <b>M</b></p> <p><b>MOTT</b> <b>MACDONALD</b></p>	<p>Date: 21/5/2019</p> <p>Rev A: For Information Only</p> <p>Prepared By: StephensK</p>	<p><b>Inland Rail - Narrabri to North Star</b> <b>IFC - Flood Study for Separable Portion 1</b></p> <p><b>Figure DE1D37</b></p> <p><i>1% AEP Percentage Change In Duration For Flood Depths &gt; 200mm - CH 755.00</i></p>
--	---	---	---	--



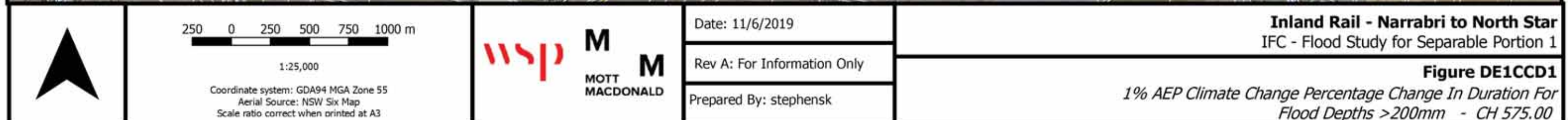



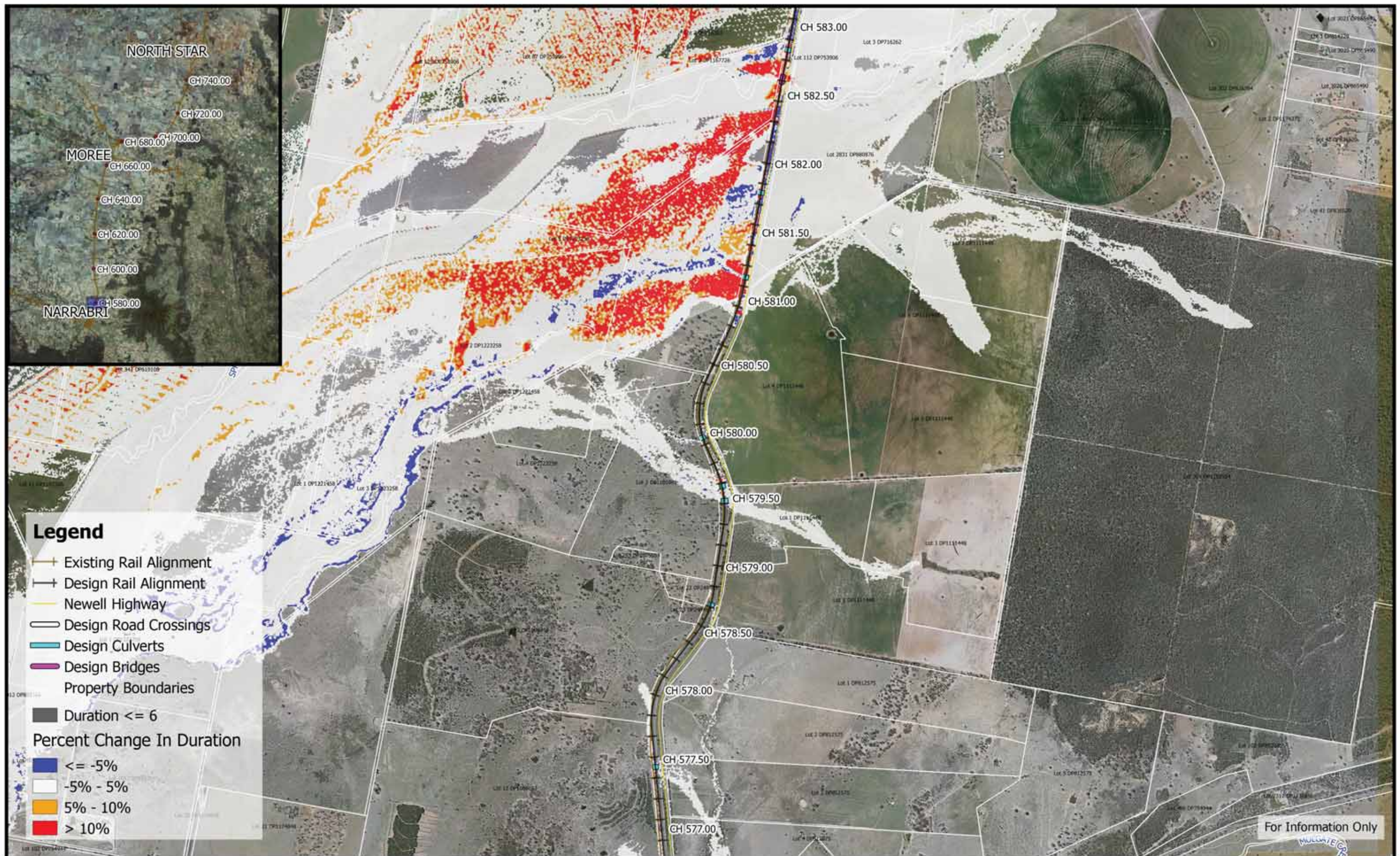



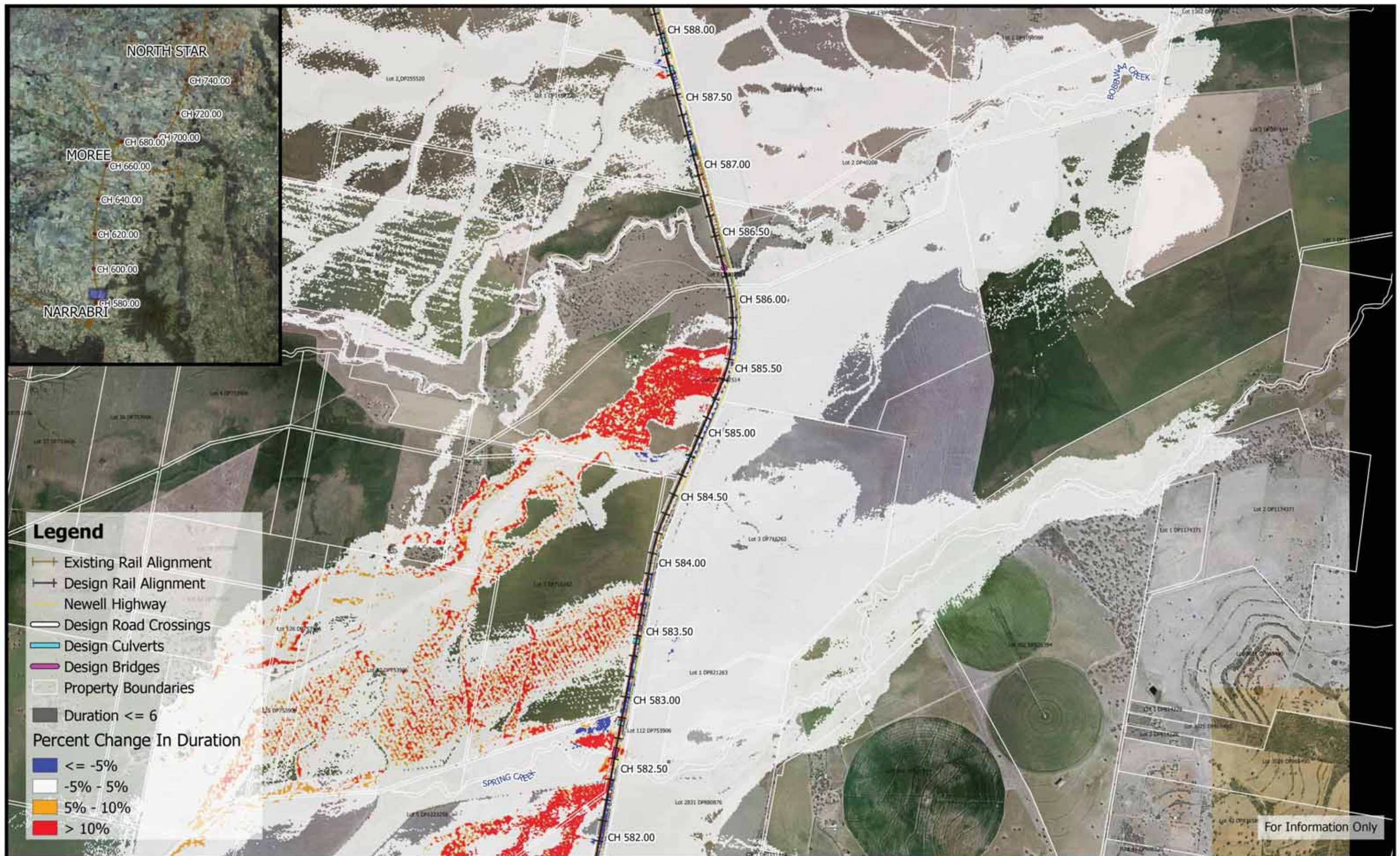











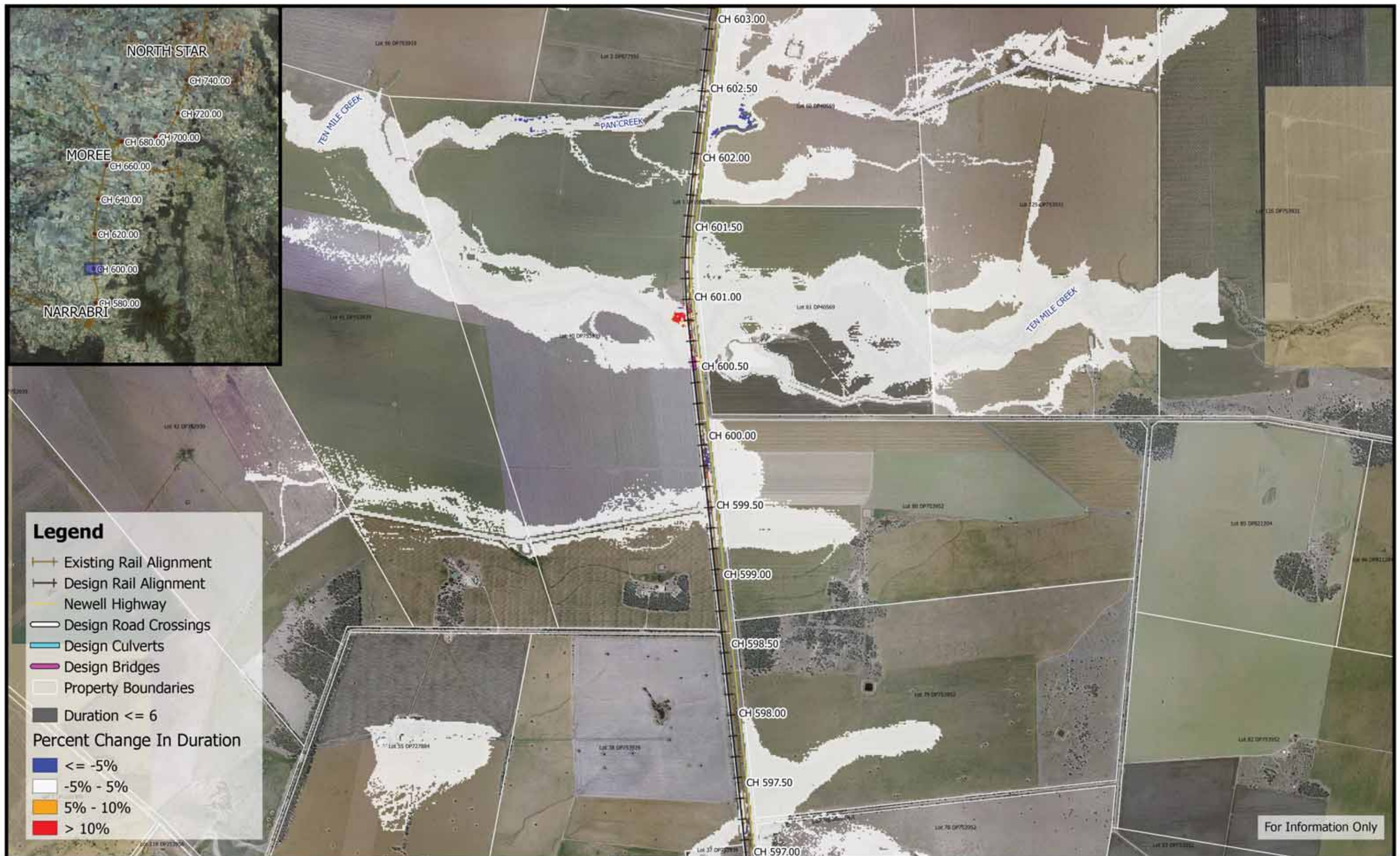





For Information Only



250 0 250 500 750 1000 m

1:25,000

Coordinate system: GDA94 MGA Zone 55  
Aerial Source: NSW Six Map  
Scale ratio correct when printed at A3



Date: 11/6/2019

Rev A: For Information Only

Prepared By: stephensk

**Inland Rail - Narrabri to North Star**  
IFC - Flood Study for Separable Portion 1

**Figure DE1CCD7**

*1% AEP Climate Change Percentage Change In Duration For  
Flood Depths >200mm - CH 605.00*













	<p>250 0 250 500 750 1000 m</p> <p>1:25,000</p> <p>Coordinate system: GDA94 MGA Zone 55 Aerial Source: NSW Six Map Scale ratio correct when printed at A3</p>		Date: 11/6/2019	<p><b>Inland Rail - Narrabri to North Star</b> IFC - Flood Study for Separable Portion 1</p> <p><b>Figure DE1CCD10</b> 1% AEP Climate Change Percentage Change In Duration For Flood Depths <math>&gt; 200\text{mm}</math> - CH 620.00</p>
			Rev A: For Information Only	
			Prepared By: stephensk	







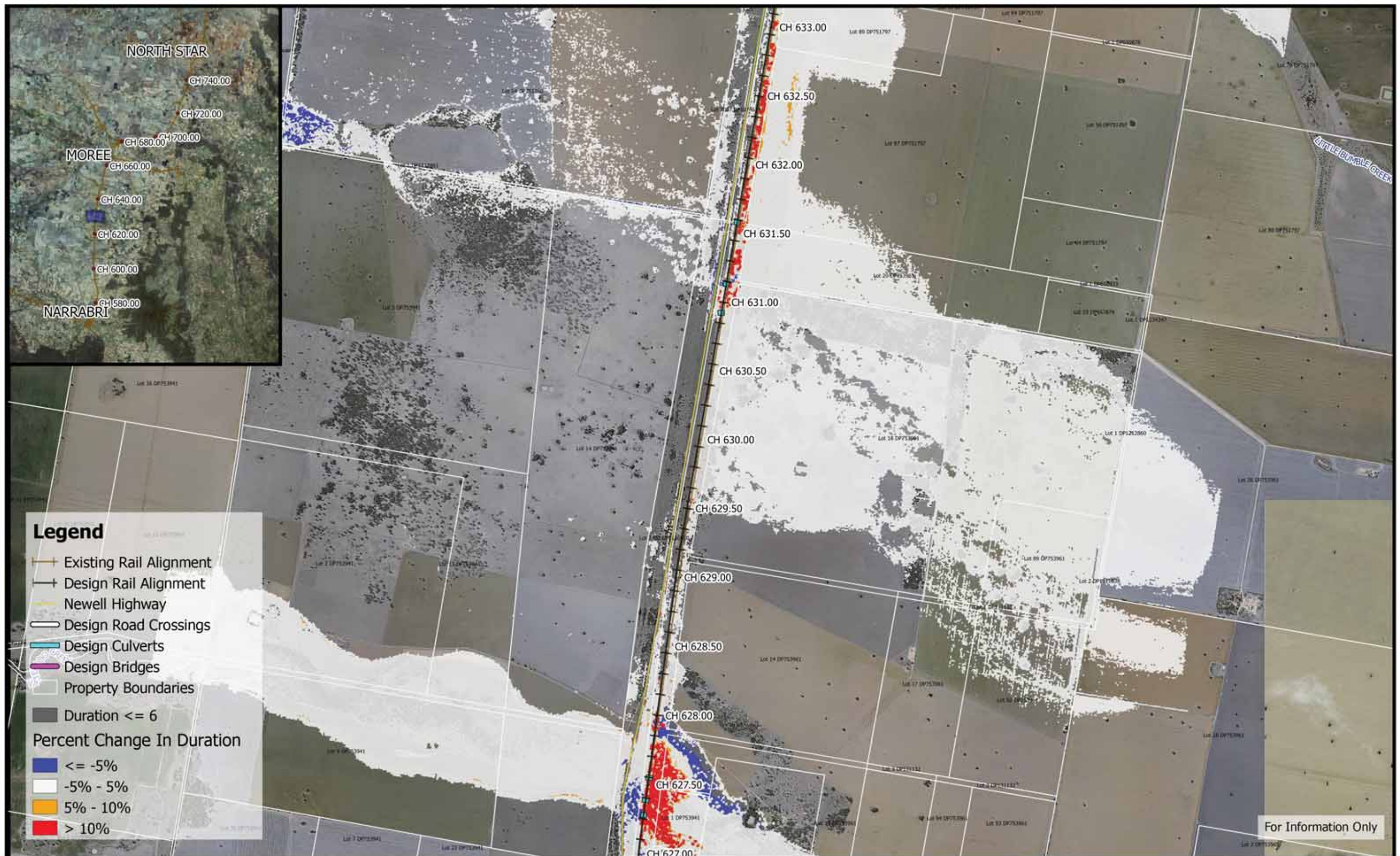



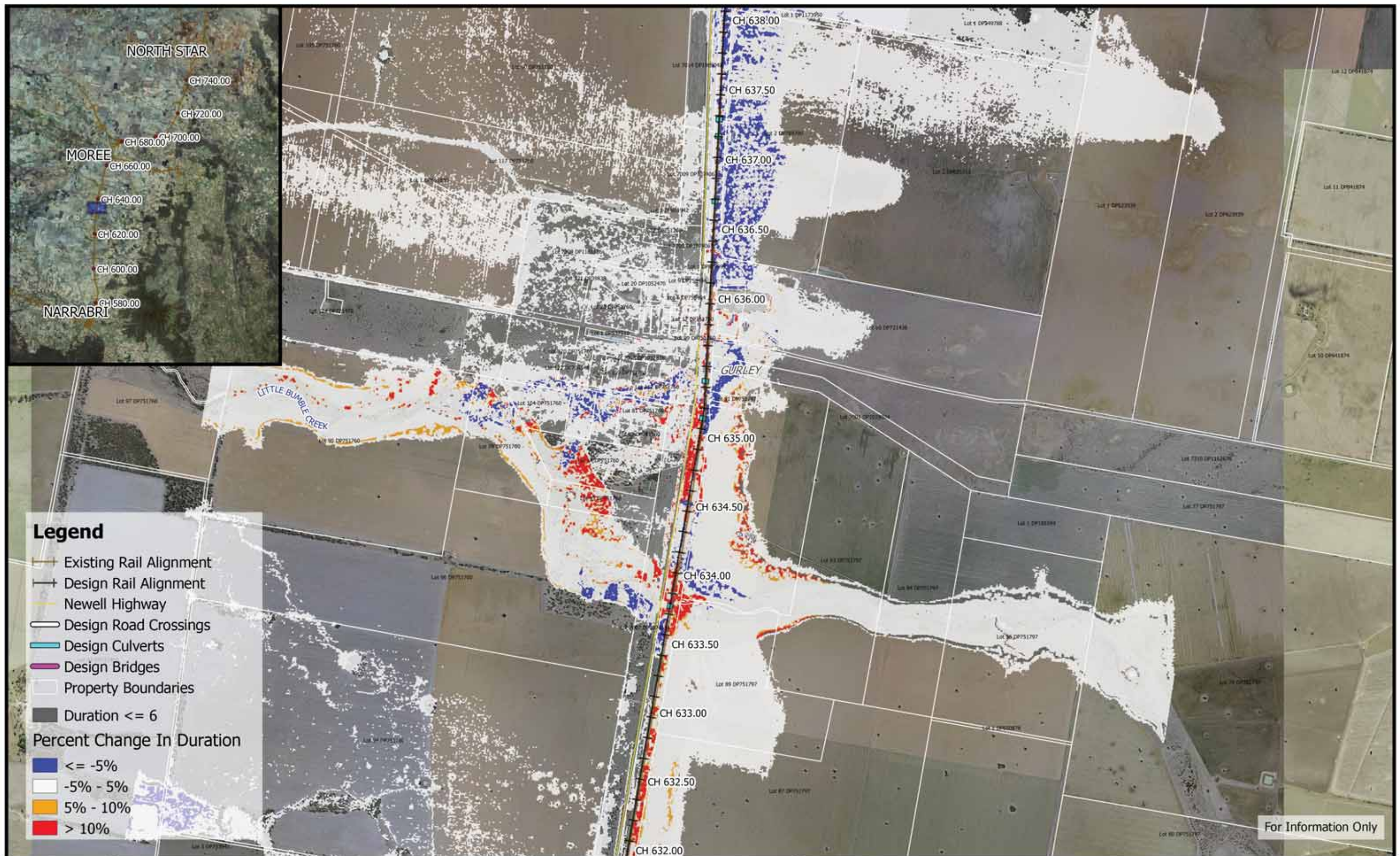



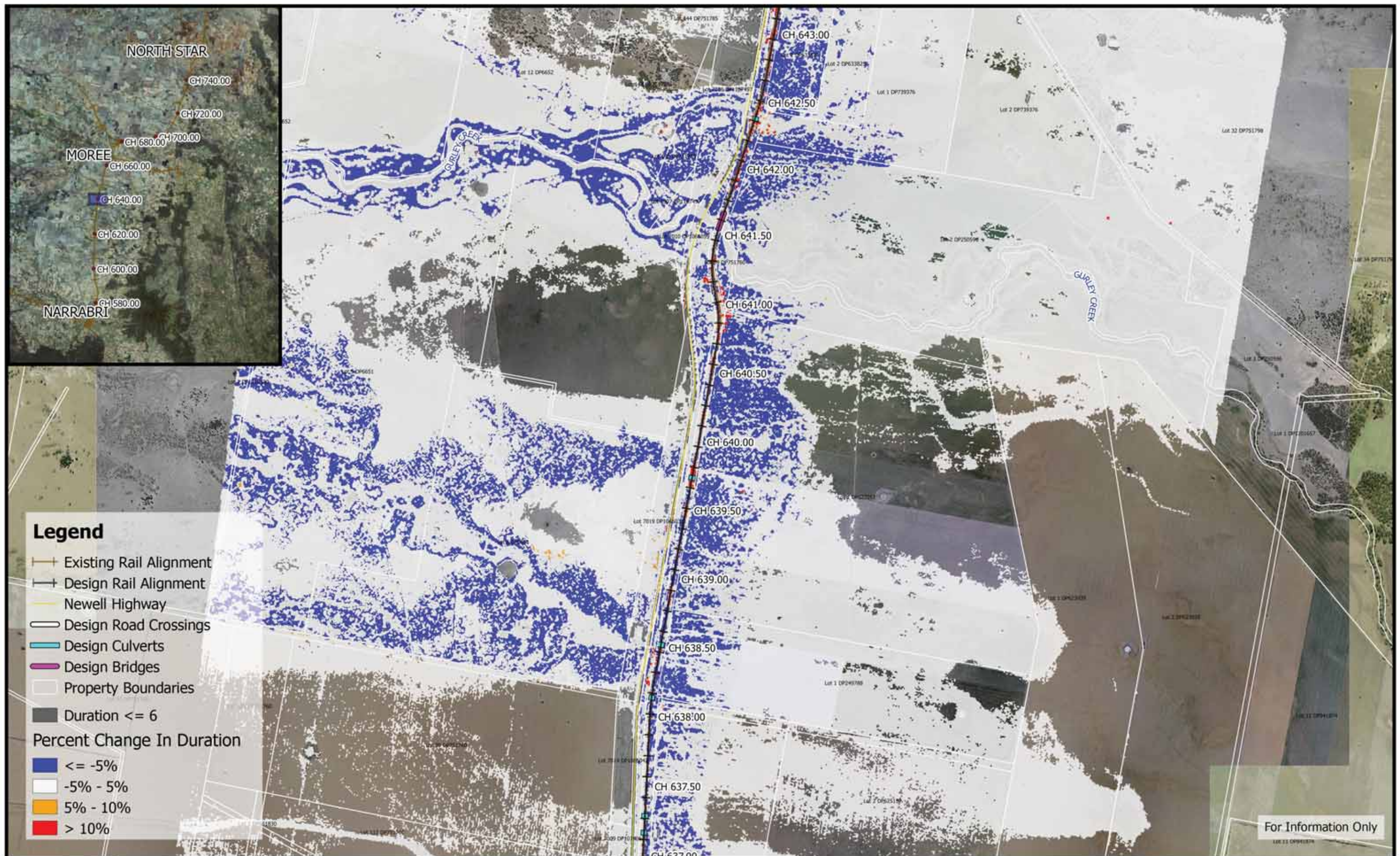



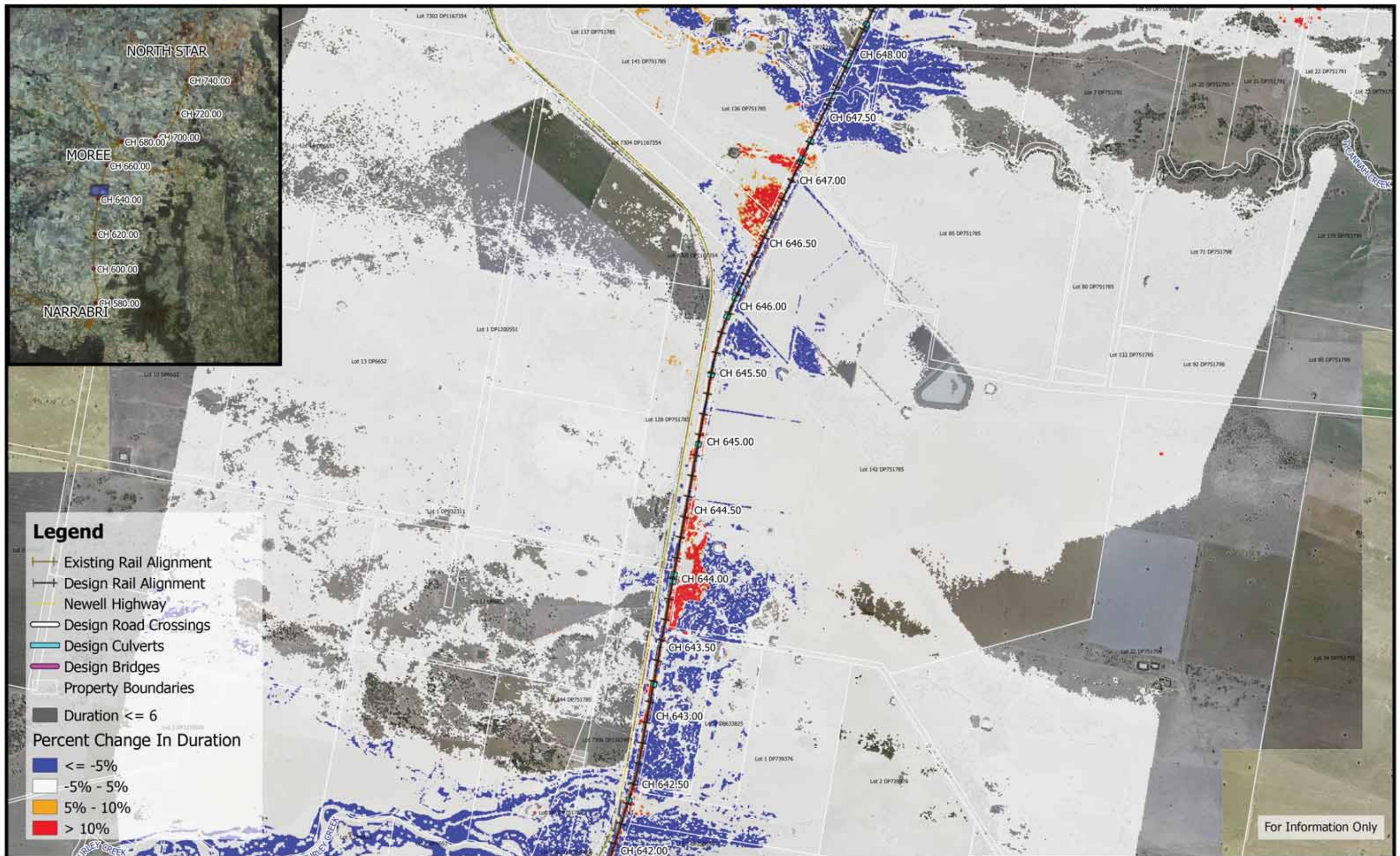



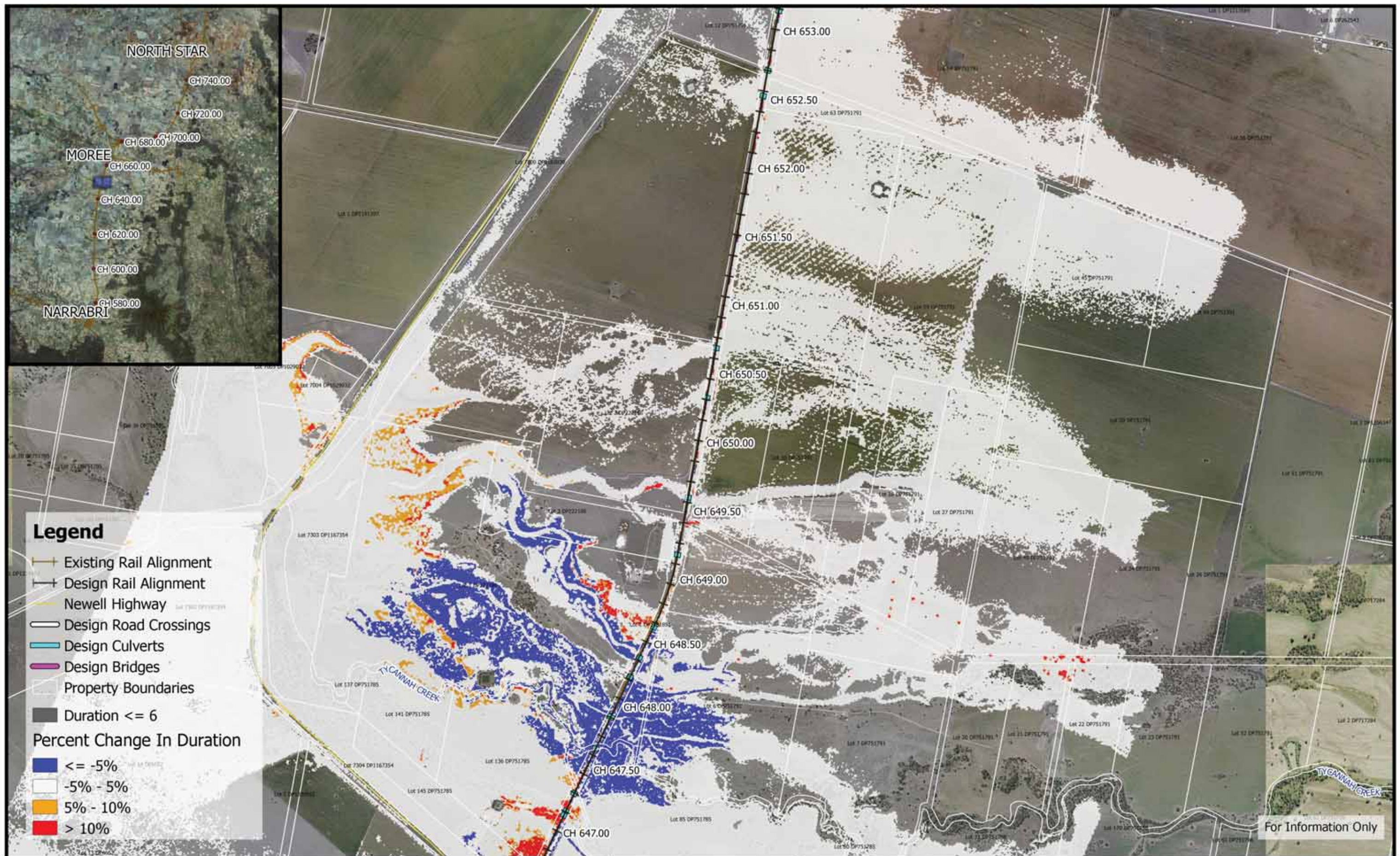



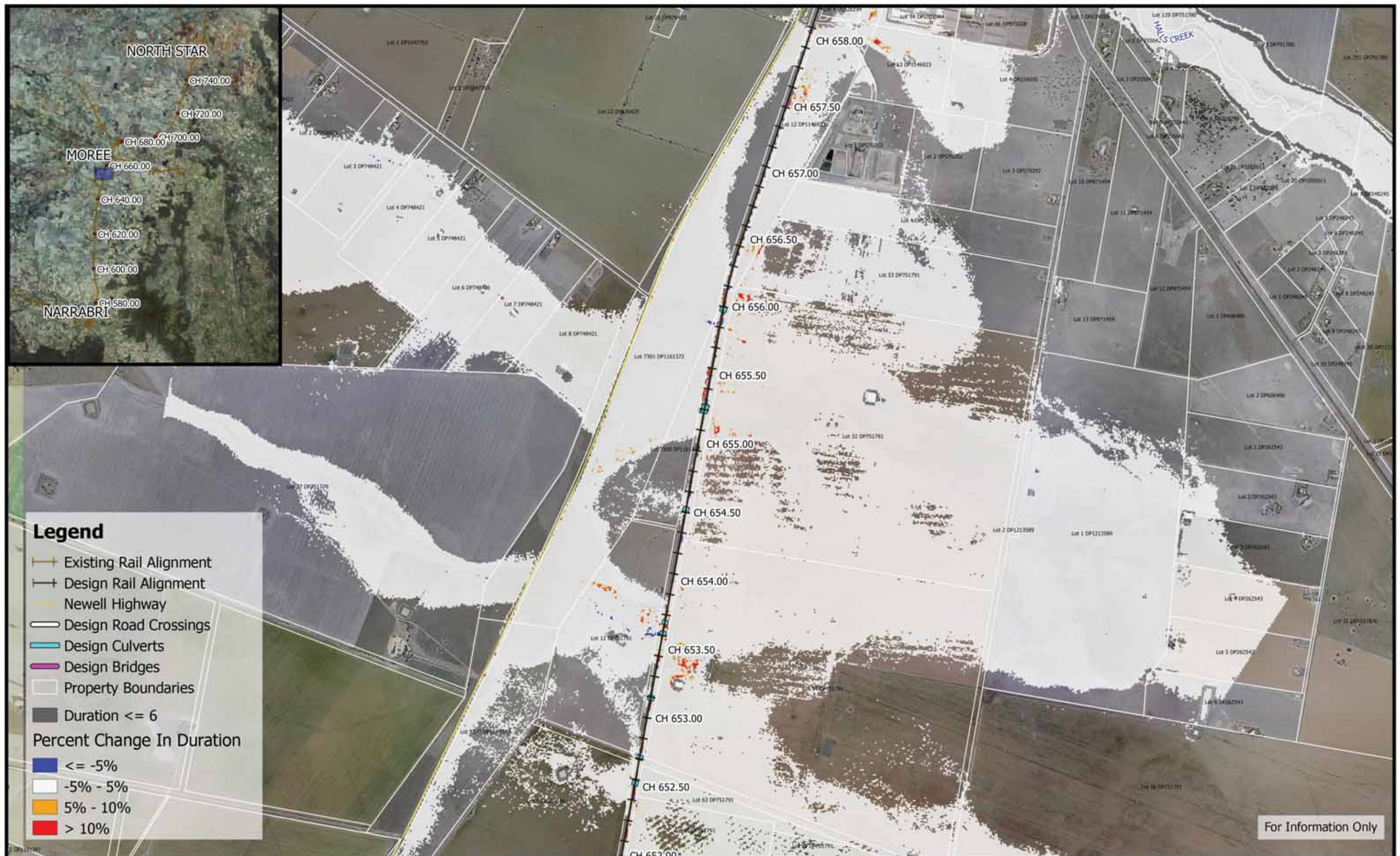







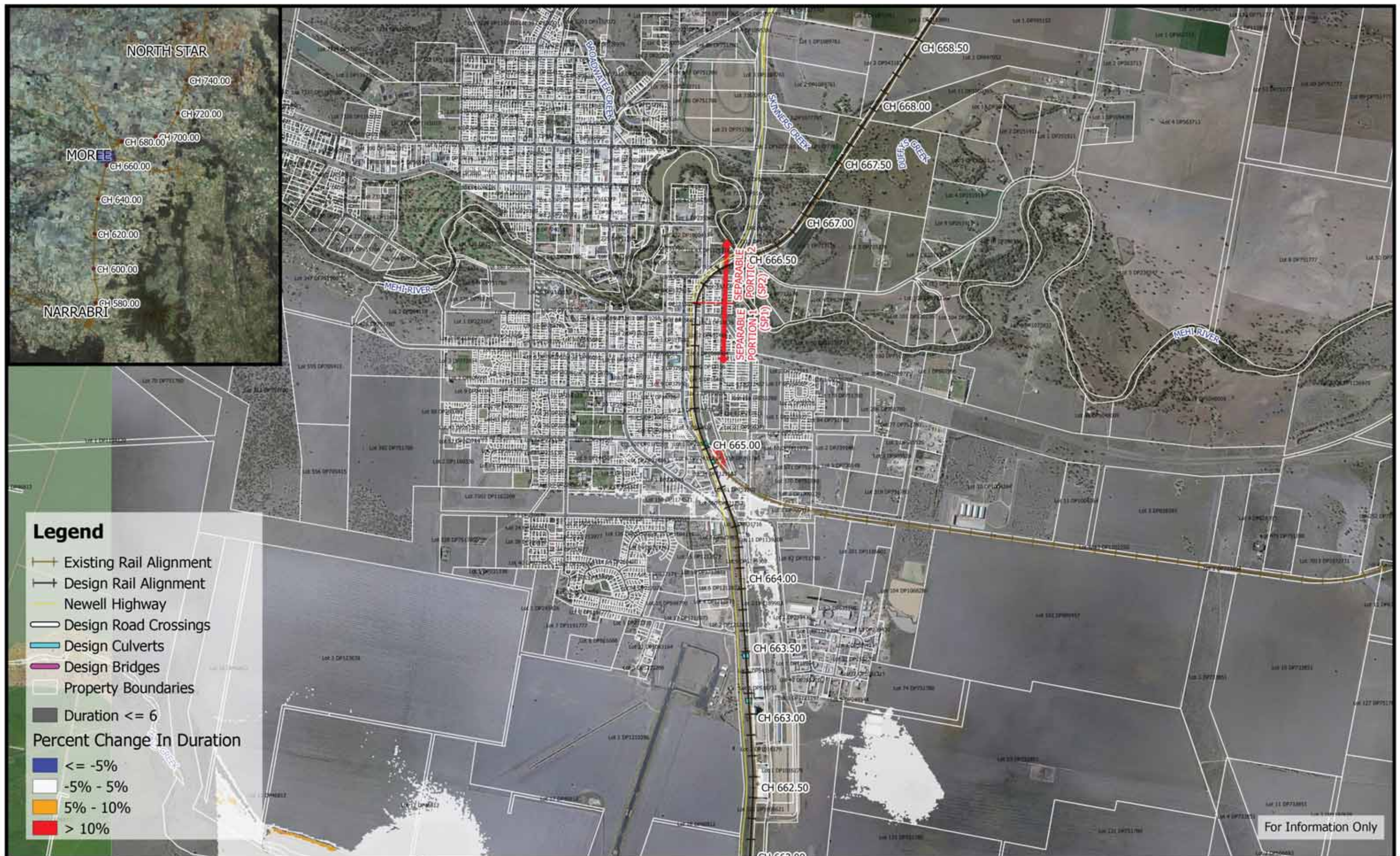

















	<p>250 0 250 500 750 1000 m</p> <p>1:25,000</p> <p>Coordinate system: GDA94 MGA Zone 55 Aerial Source: NSW Six Map Scale ratio correct when printed at A3</p>		Date: 11/6/2019	<p><b>Inland Rail - Narrabri to North Star</b> IFC - Flood Study for Separable Portion 1</p> <p><b>Figure DE1CCD23</b> 1% AEP Climate Change Percentage Change In Duration For Flood Depths <math>&gt; 200\text{mm}</math> - CH 685.00</p>
			Rev A: For Information Only	
			Prepared By: stephensk	



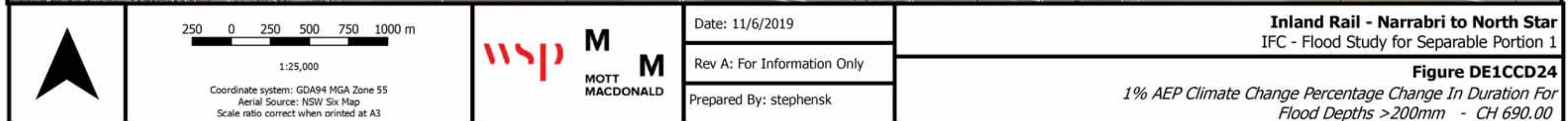



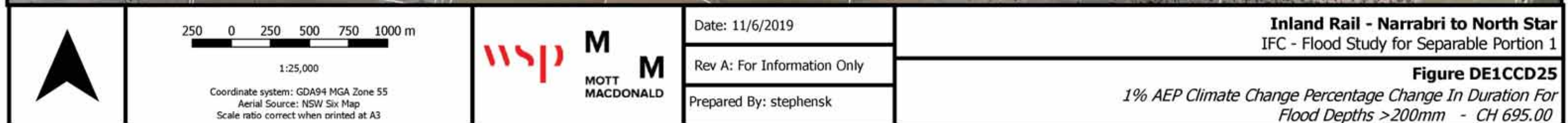



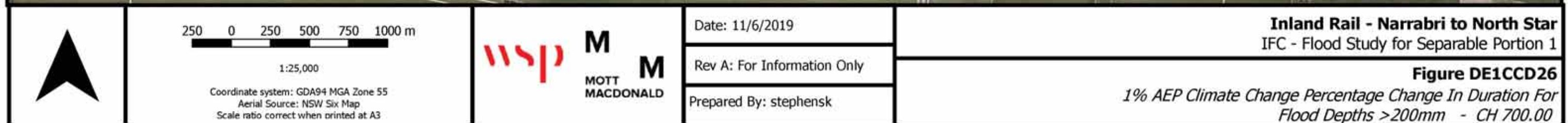
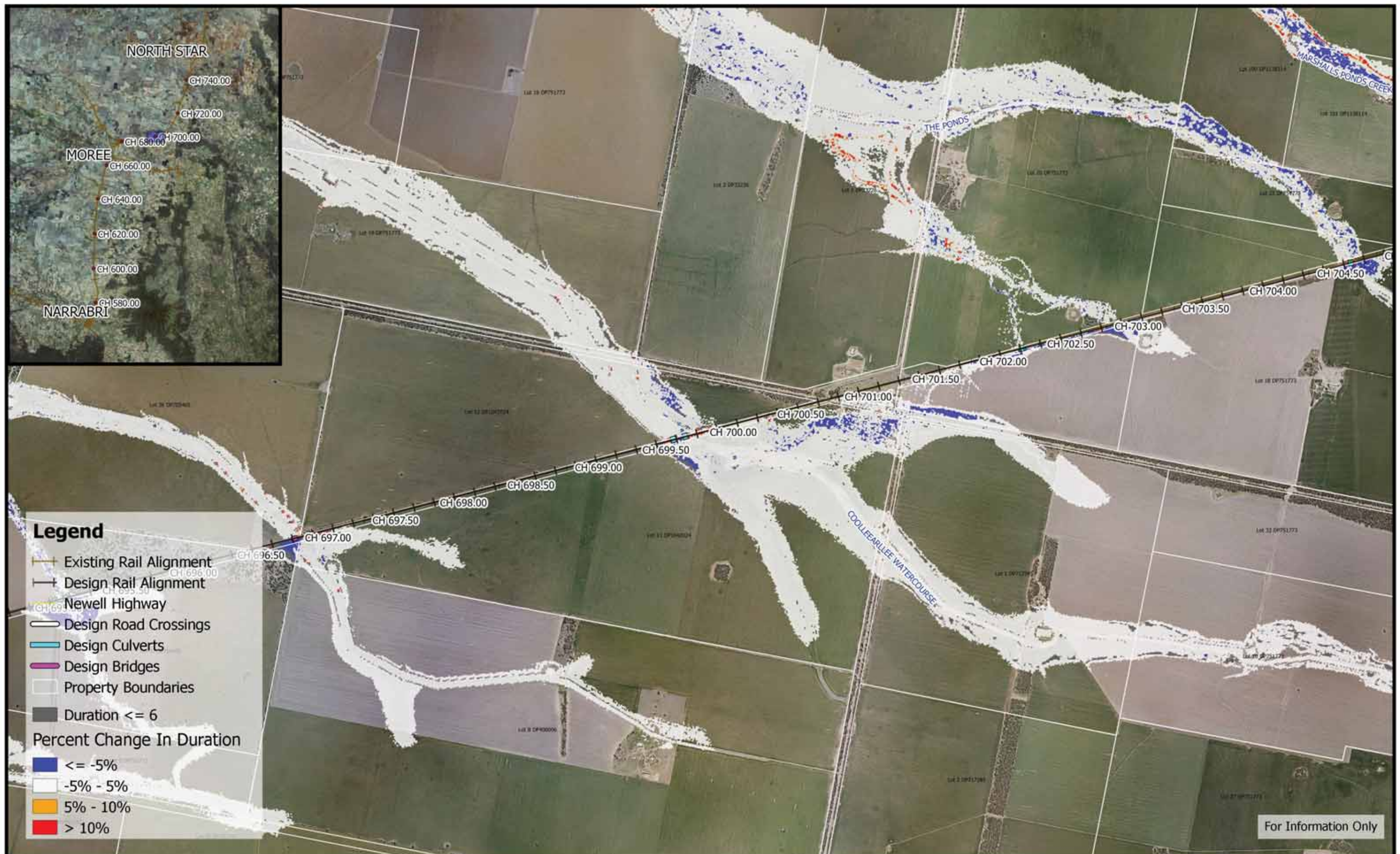



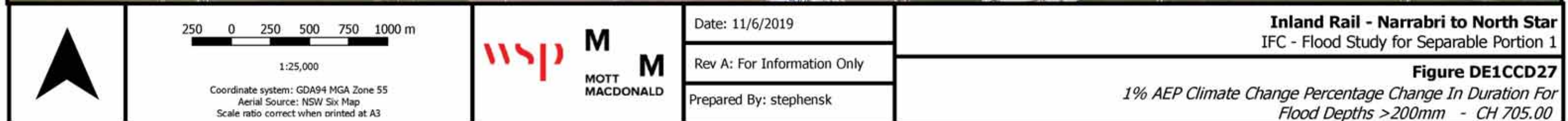
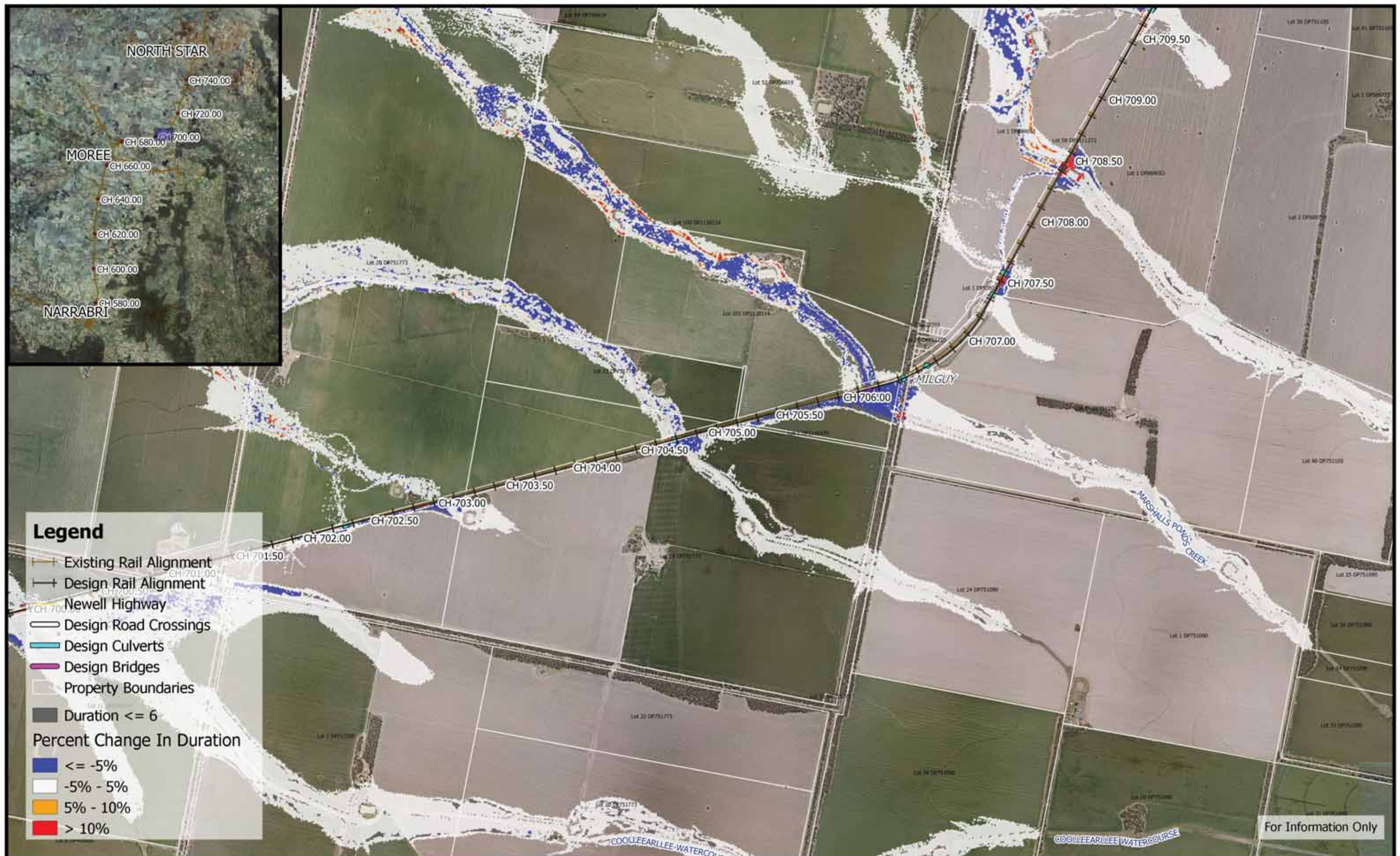



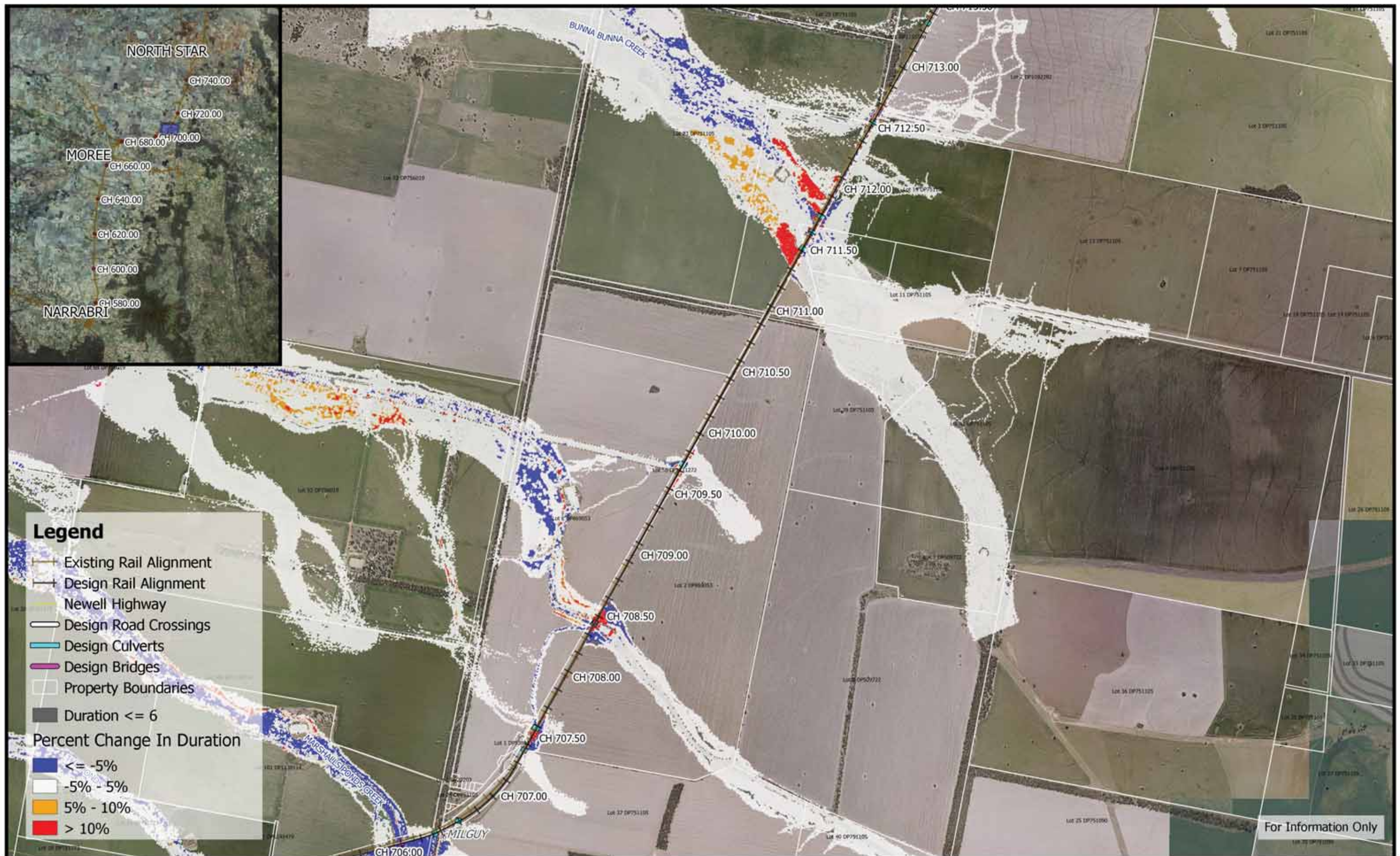







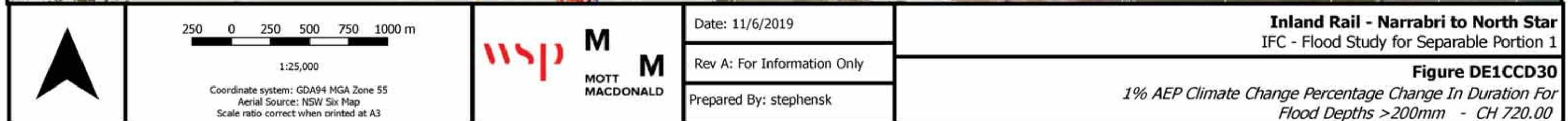
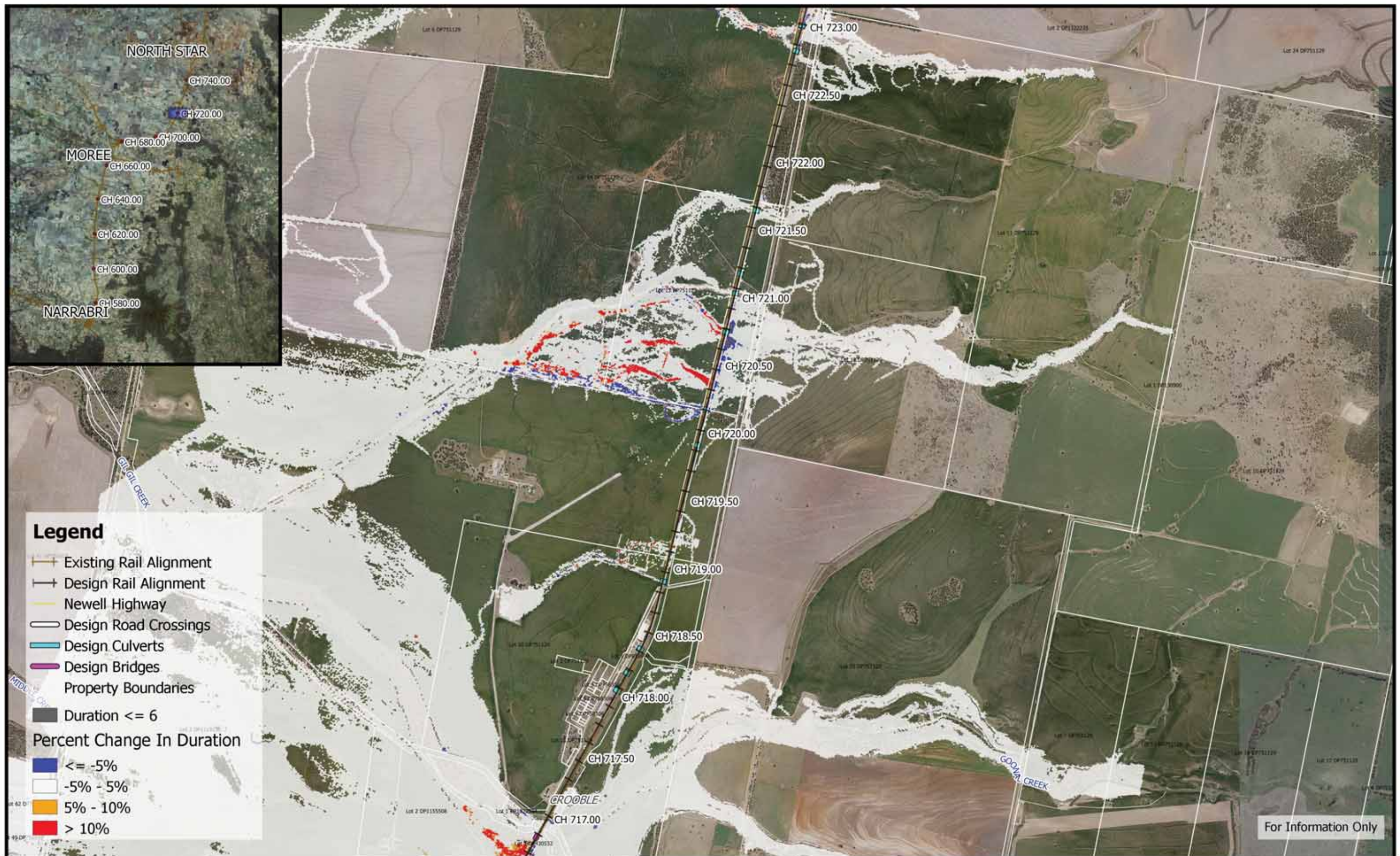



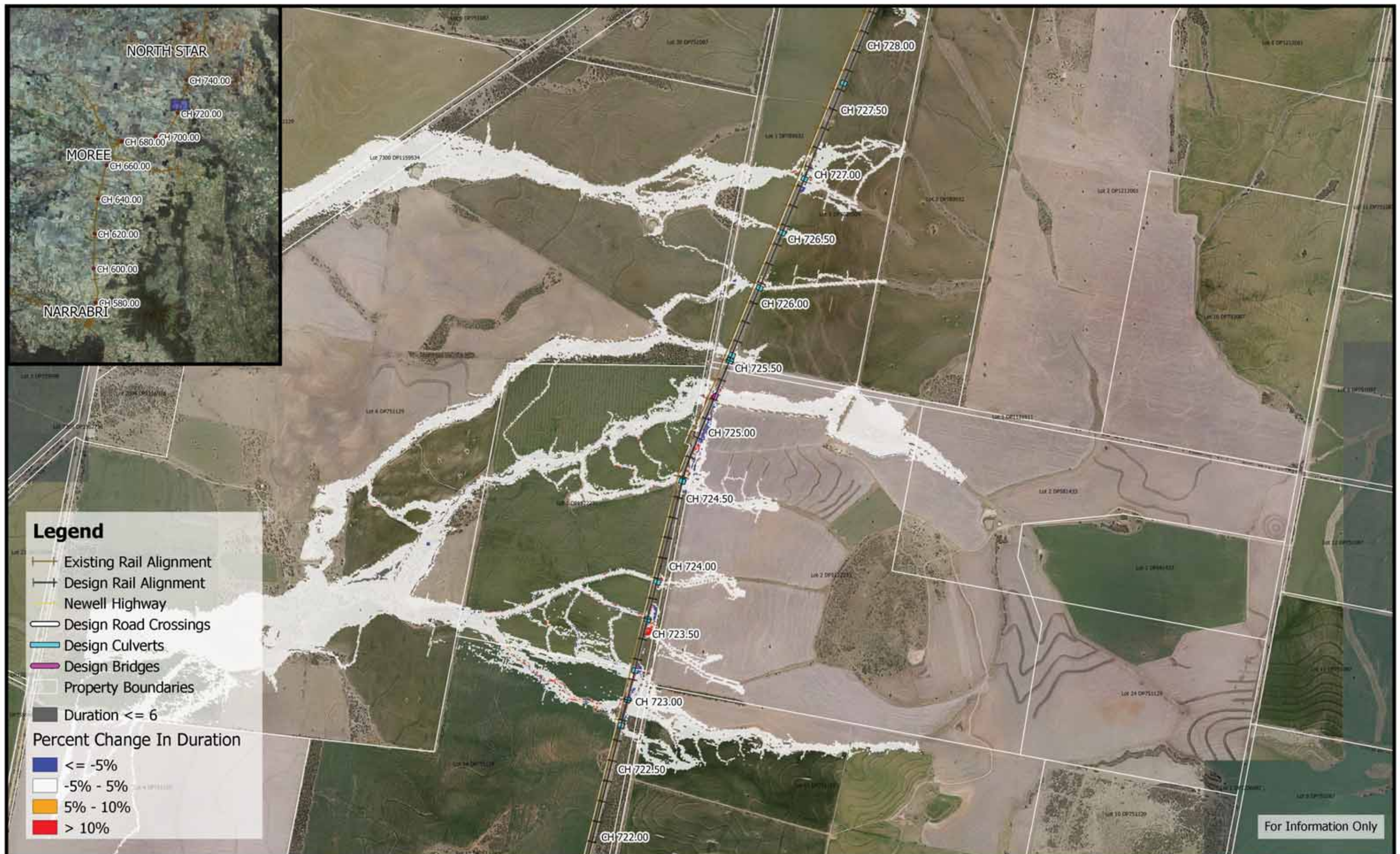

**Inland Rail - Narrabri to North Star**  
IFC - Flood Study for Separable Portion 1

**Figure DE1CCD31**  
*1% AEP Climate Change Percentage Change In Duration For  
Flood Depths >200mm - CH 725.00*



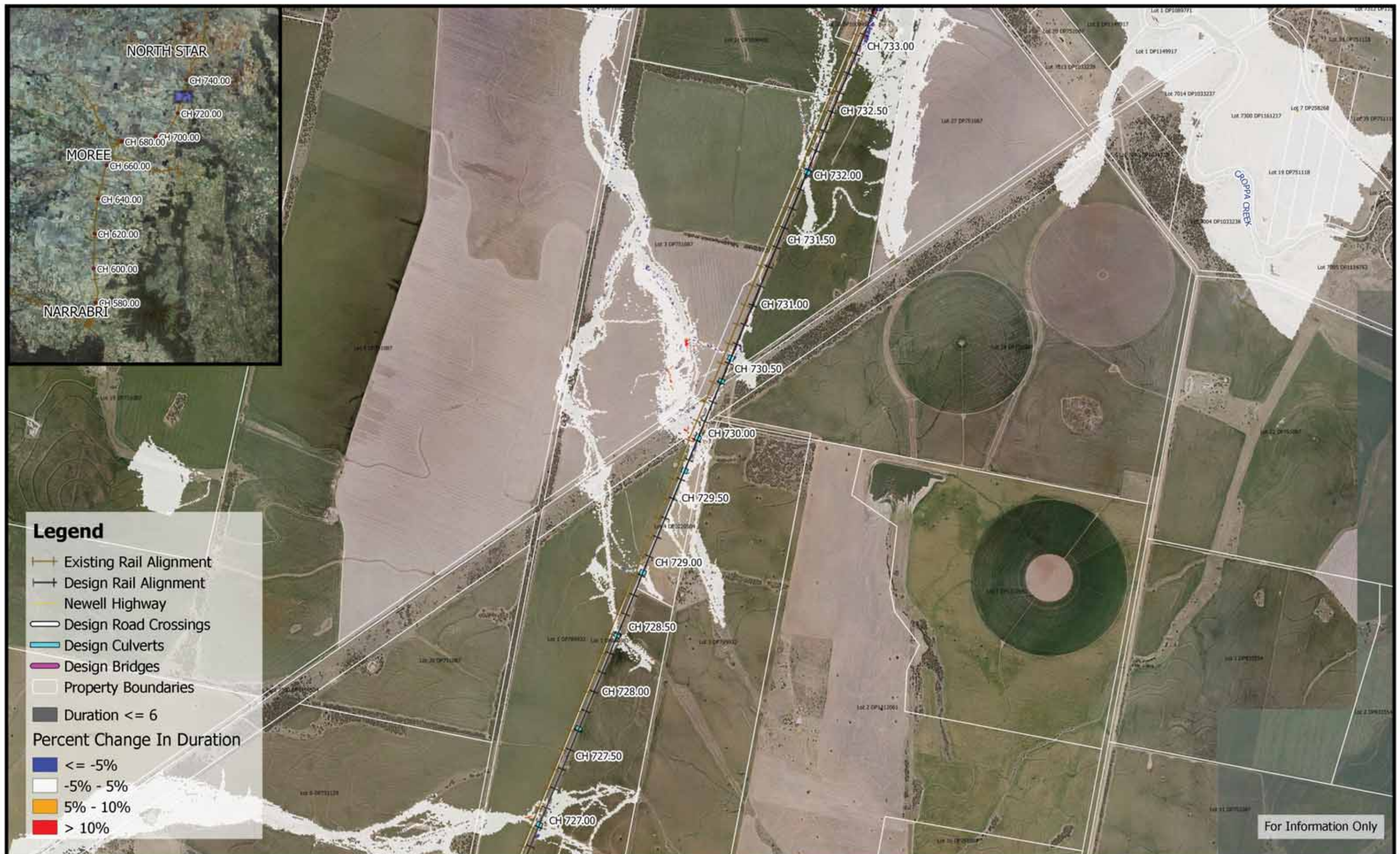



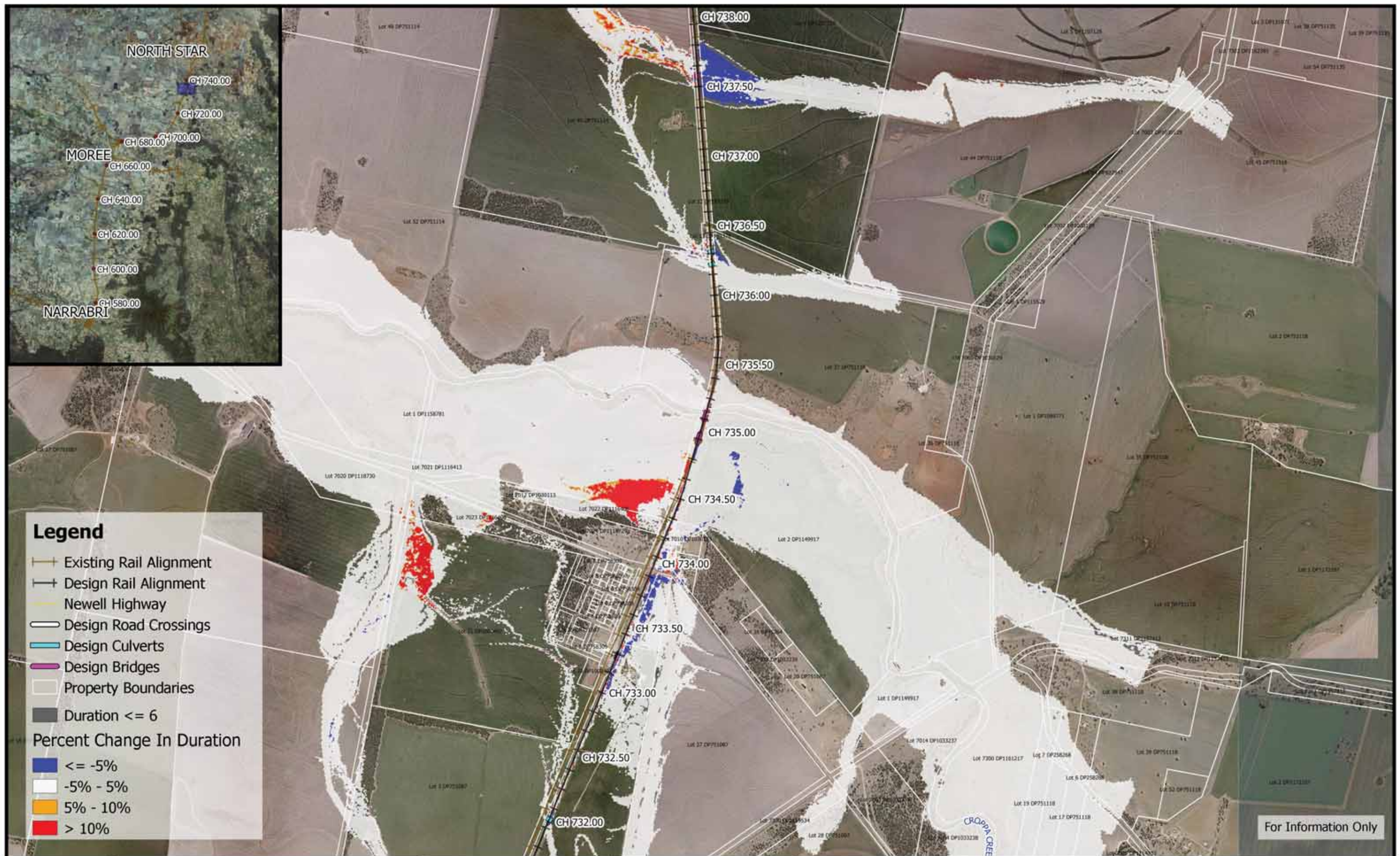



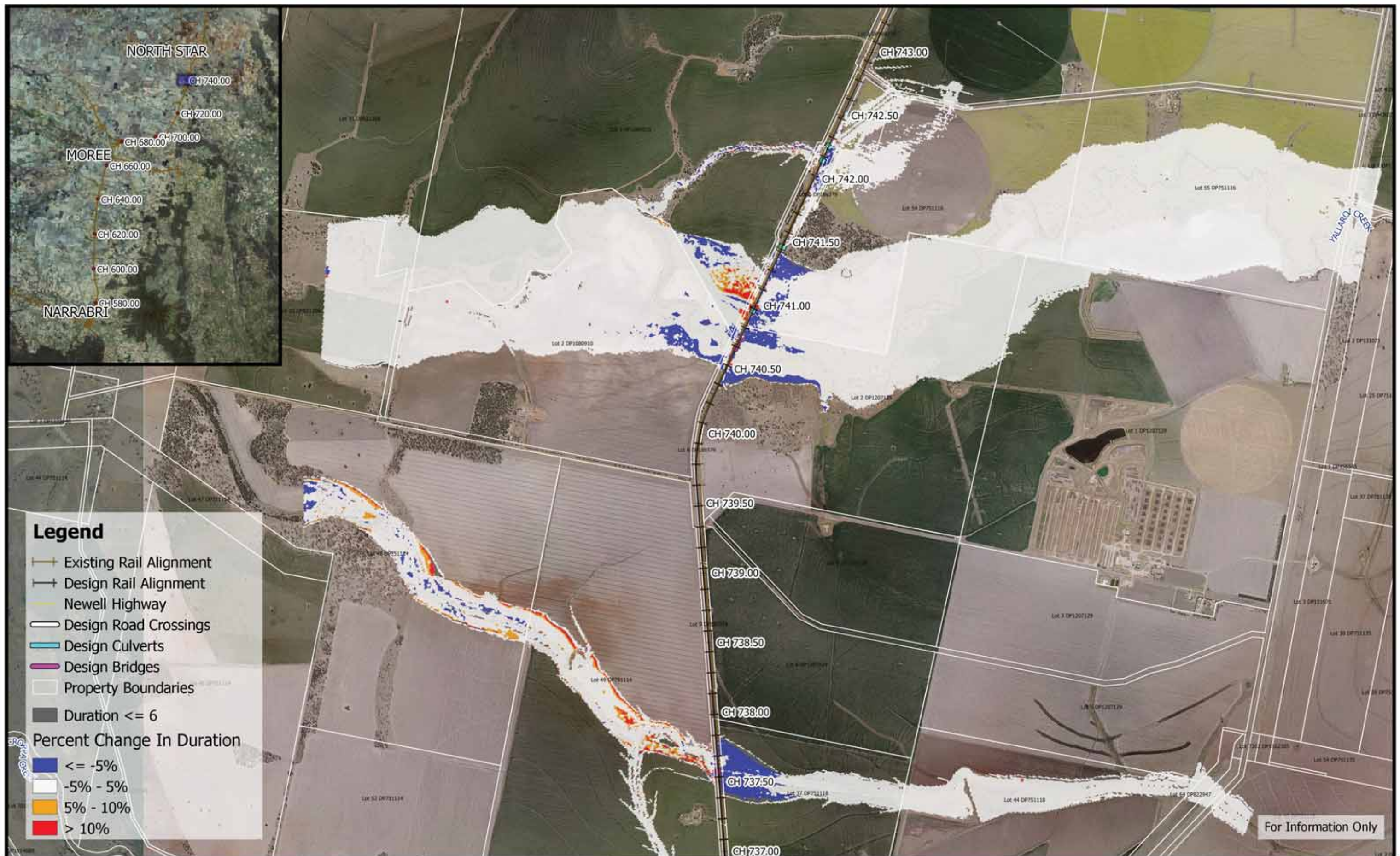











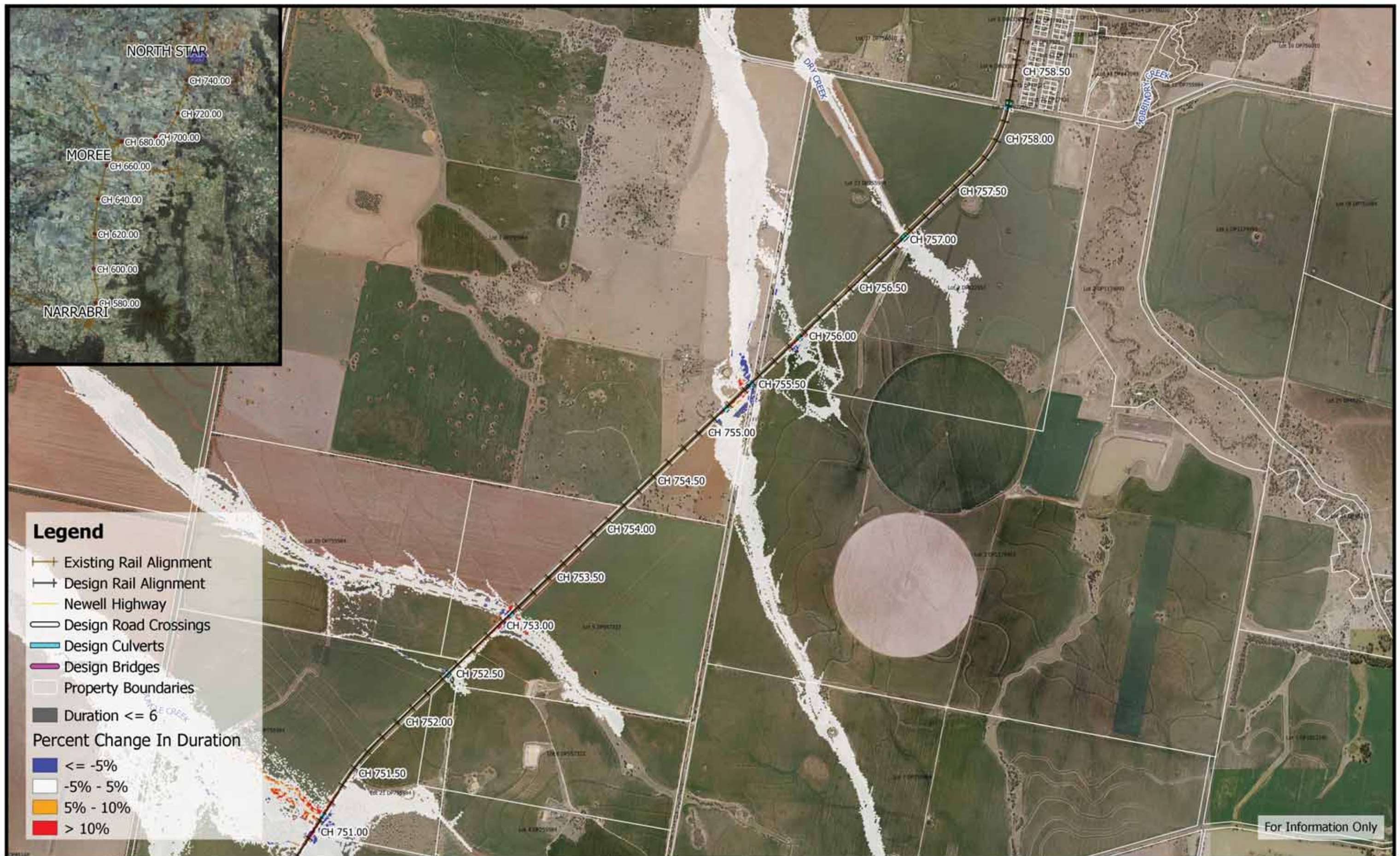

	<p>250 0 250 500 750 1000 m</p> <p>1:25,000</p> <p>Coordinate system: GDA94 MGA Zone 55 Aerial Source: NSW Six Map Scale ratio correct when printed at A3</p>	<p><b>wsp</b> <b>M</b> <b>M</b></p> <p><b>MOTT</b> <b>MACDONALD</b></p>	<p>Date: 11/6/2019</p> <p>Rev A: For Information Only</p> <p>Prepared By: stephensk</p>	<p><b>Inland Rail - Narrabri to North Star</b> IFC - Flood Study for Separable Portion 1</p> <p><b>Figure DE1CCD37</b> <i>1% AEP Climate Change Percentage Change In Duration For Flood Depths &gt;200mm - CH 755.00</i></p>
--	---	---	---	--