

# APPENDIX

# E

## Flood Study Report

### **Attachment B** Existing Conditions Flood Maps

- ▶ Existing Flood Depth 1% AEP: *Figures EX1L1 to EX1L37*
- ▶ Existing Flood Depth 0.05% AEP: *Figures EX0.05L1 to EX0.05L37*





**Inland Rail - Narrabri to North Star**  
 IFC - Flood Study for Separable Portion 1

**Figure EX1L1**  
 1% AEP Existing Flood Depths and Levels - CH 575.00









Date: 15/5/2019

Rev A: For Information Only

Prepared By: stephensk

**Inland Rail - Narrabri to North Star**  
IFC - Flood Study for Separable Portion 1

**Figure EX1L3**

*1% AEP Existing Flood Depths and Levels - CH 585.00*









**Inland Rail - Narrabri to North Star**  
IFC - Flood Study for Separable Portion 1

**Figure EX1L5**  
*1% AEP Existing Flood Depths and Levels - CH 595.00*



















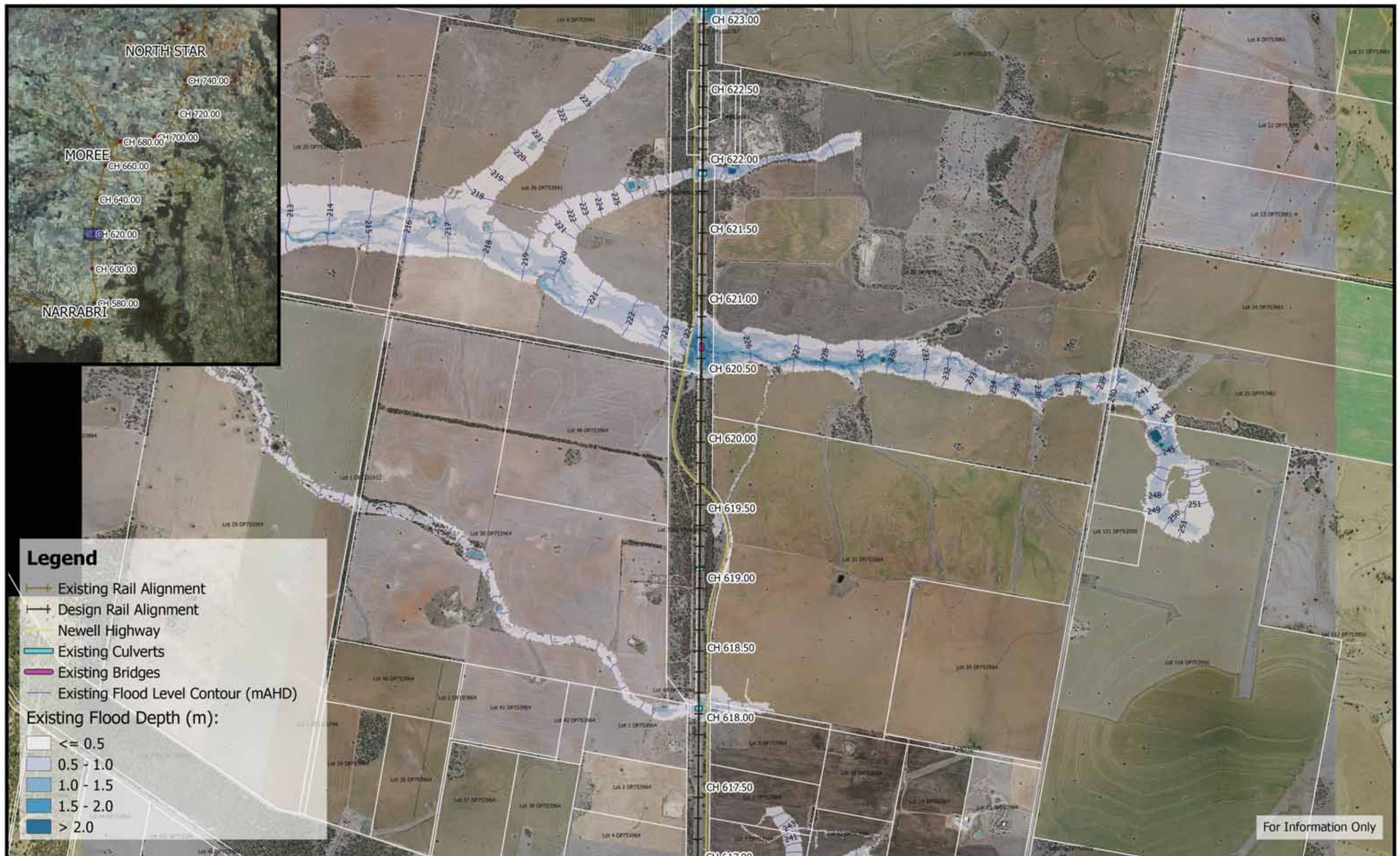















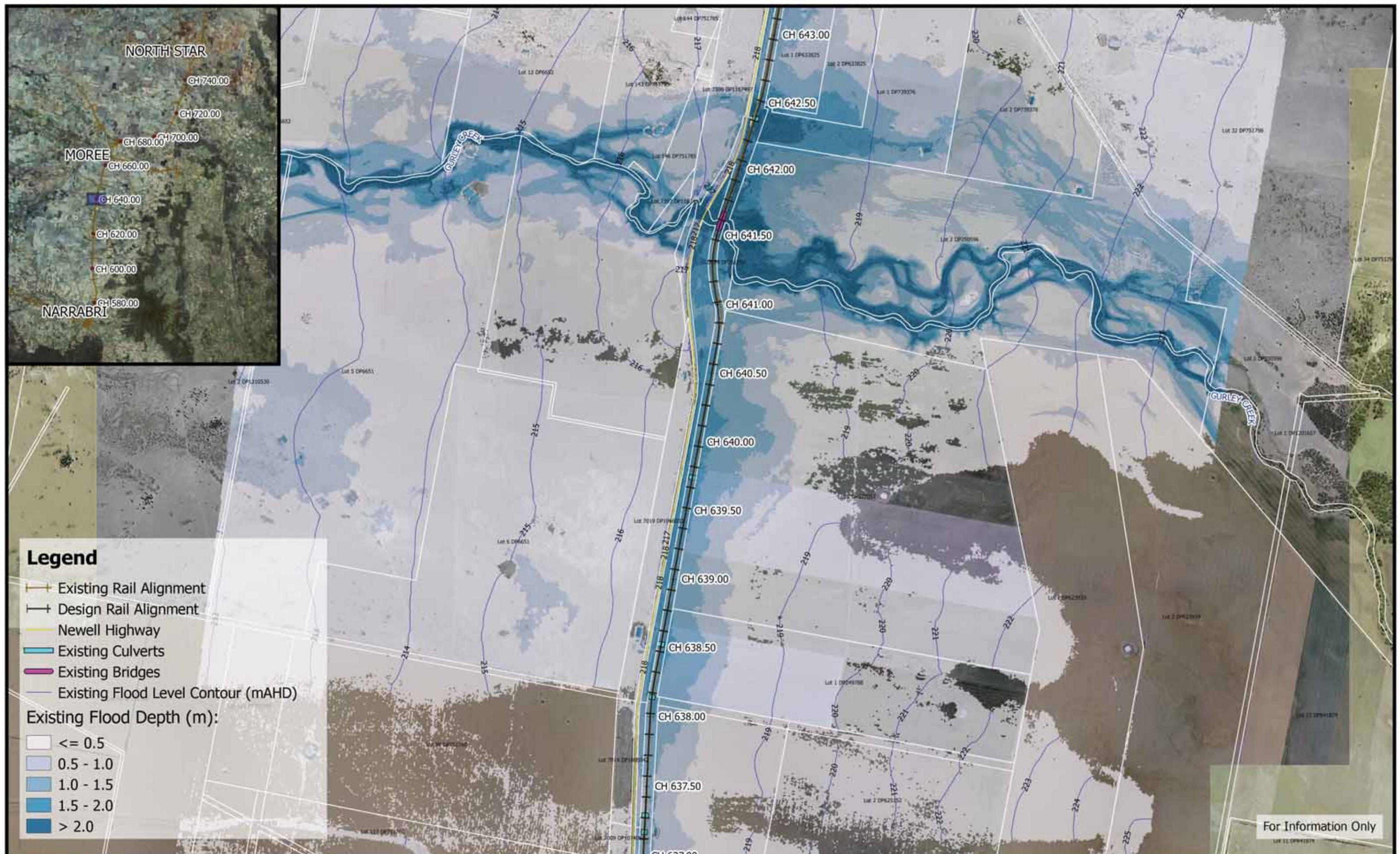



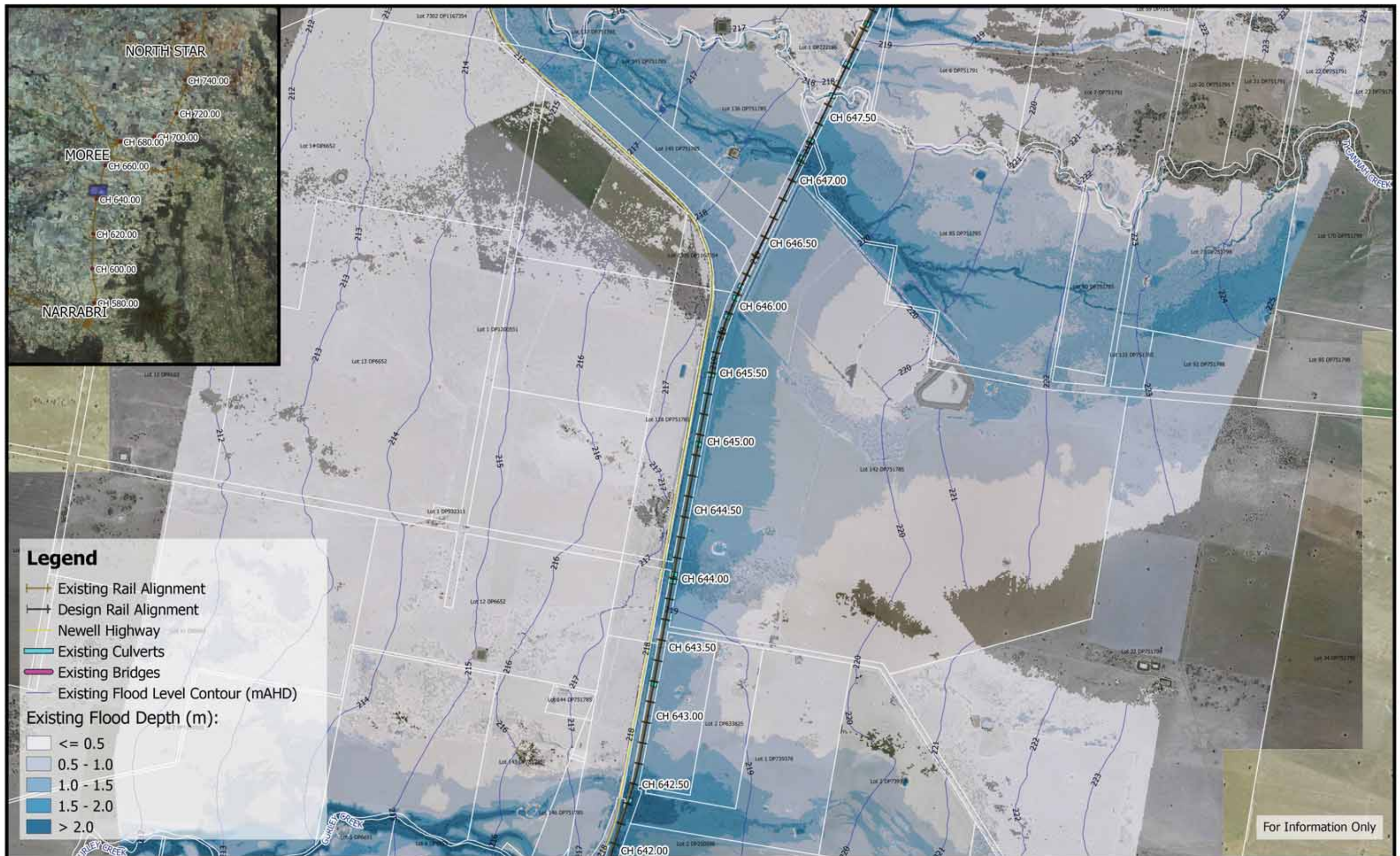















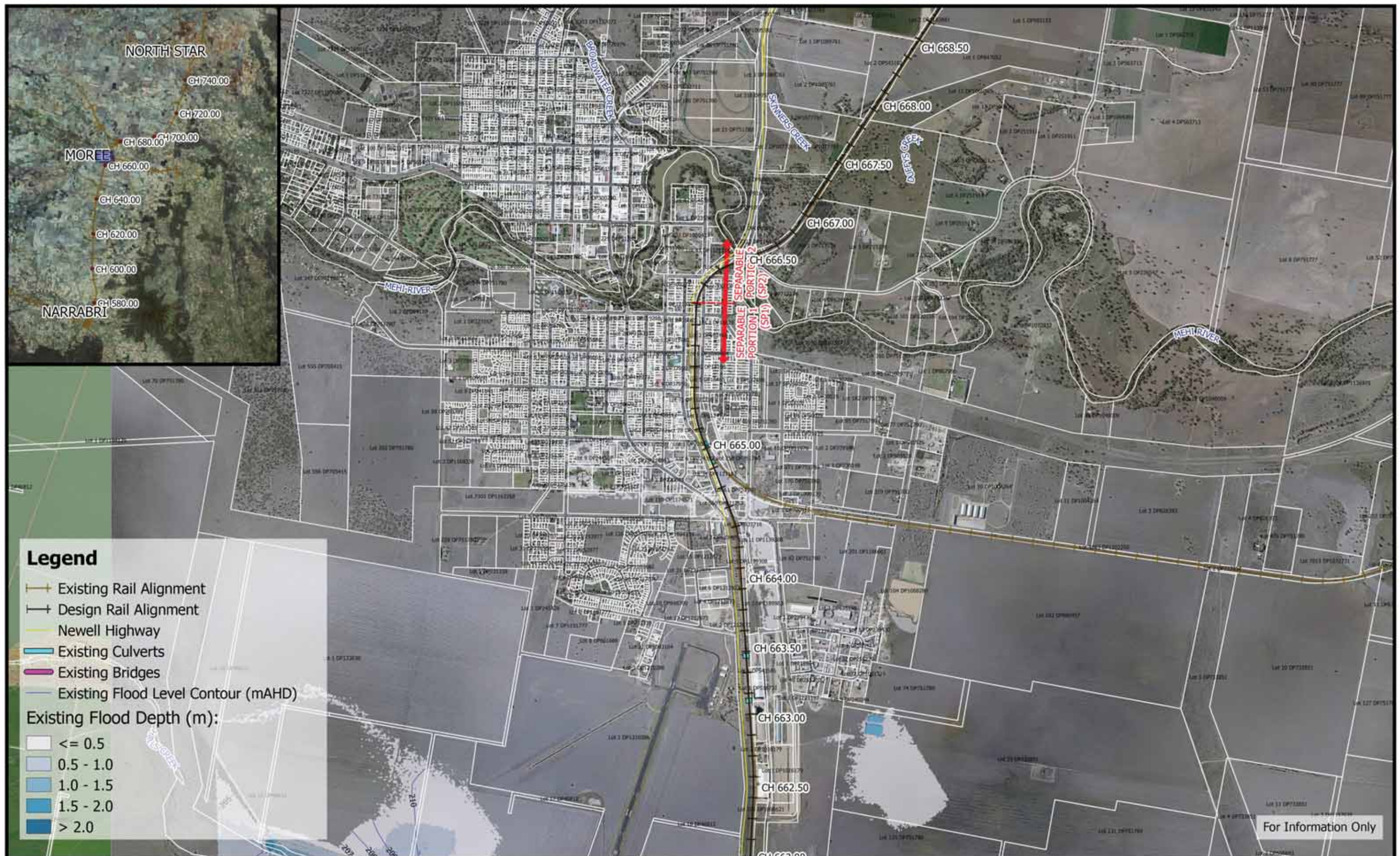



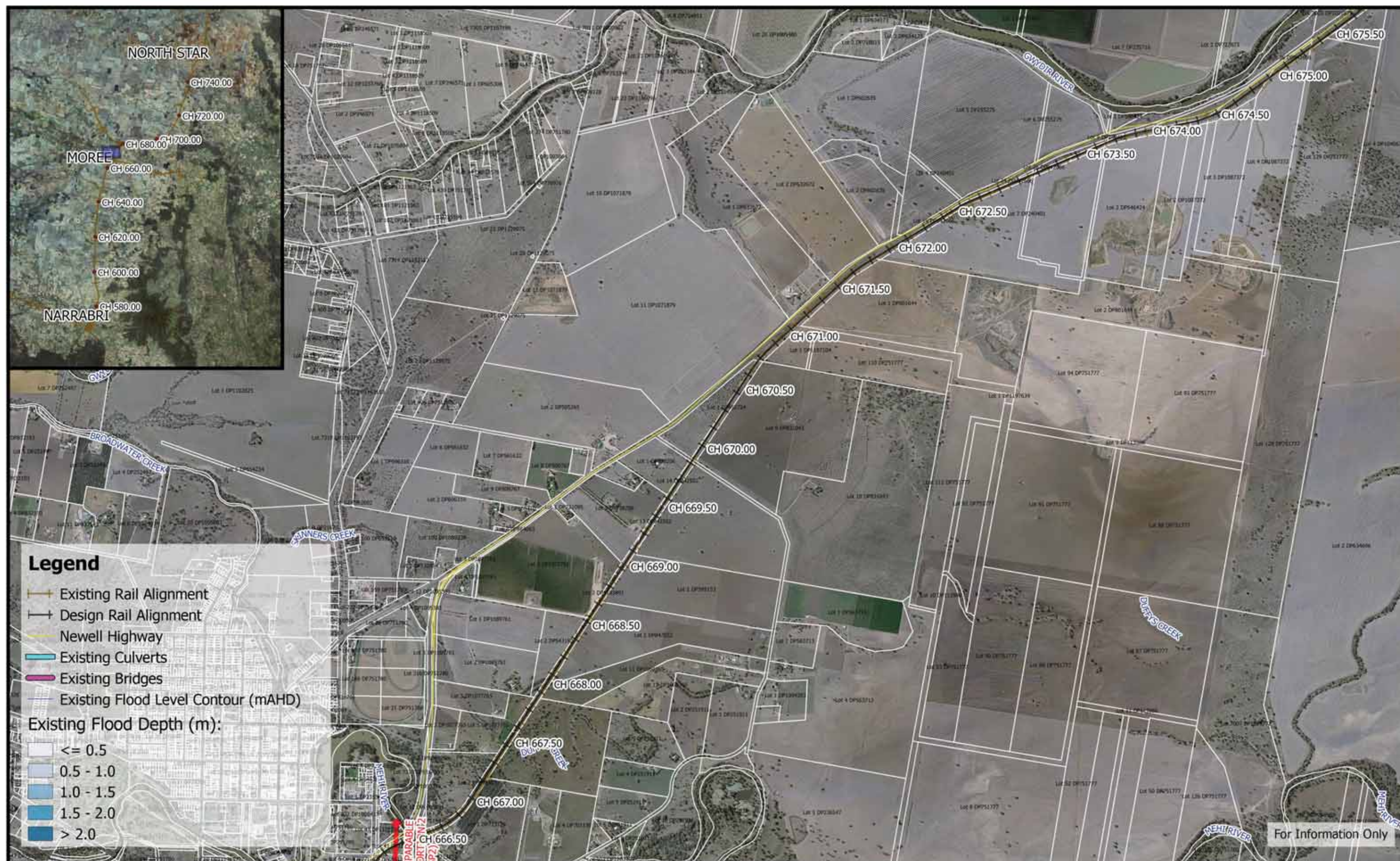







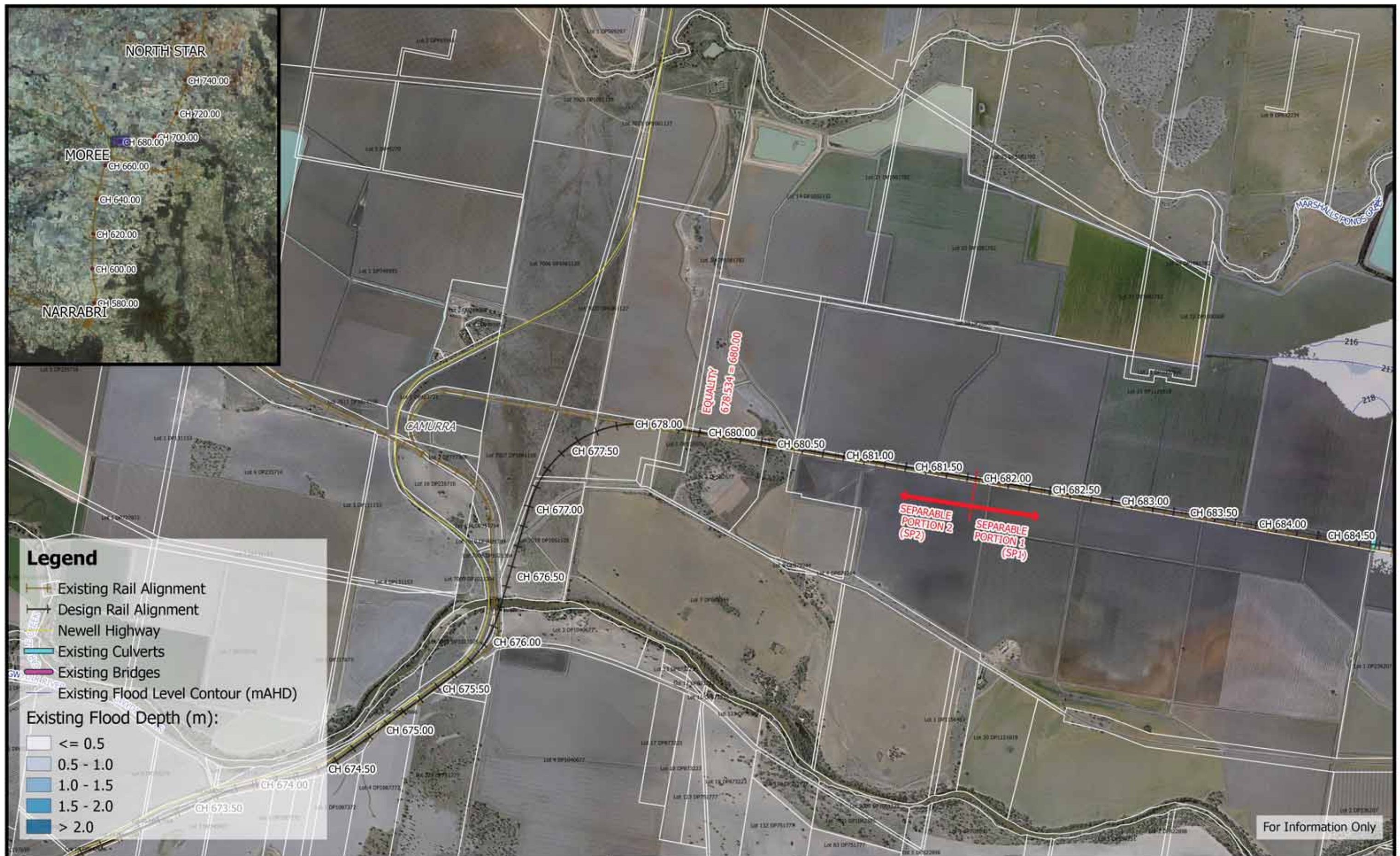

































**Inland Rail - Narrabri to North Star**  
 IFC - Flood Study for Separable Portion 1

**Figure EX1L30**  
 1% AEP Existing Flood Depths and Levels - CH 720.00



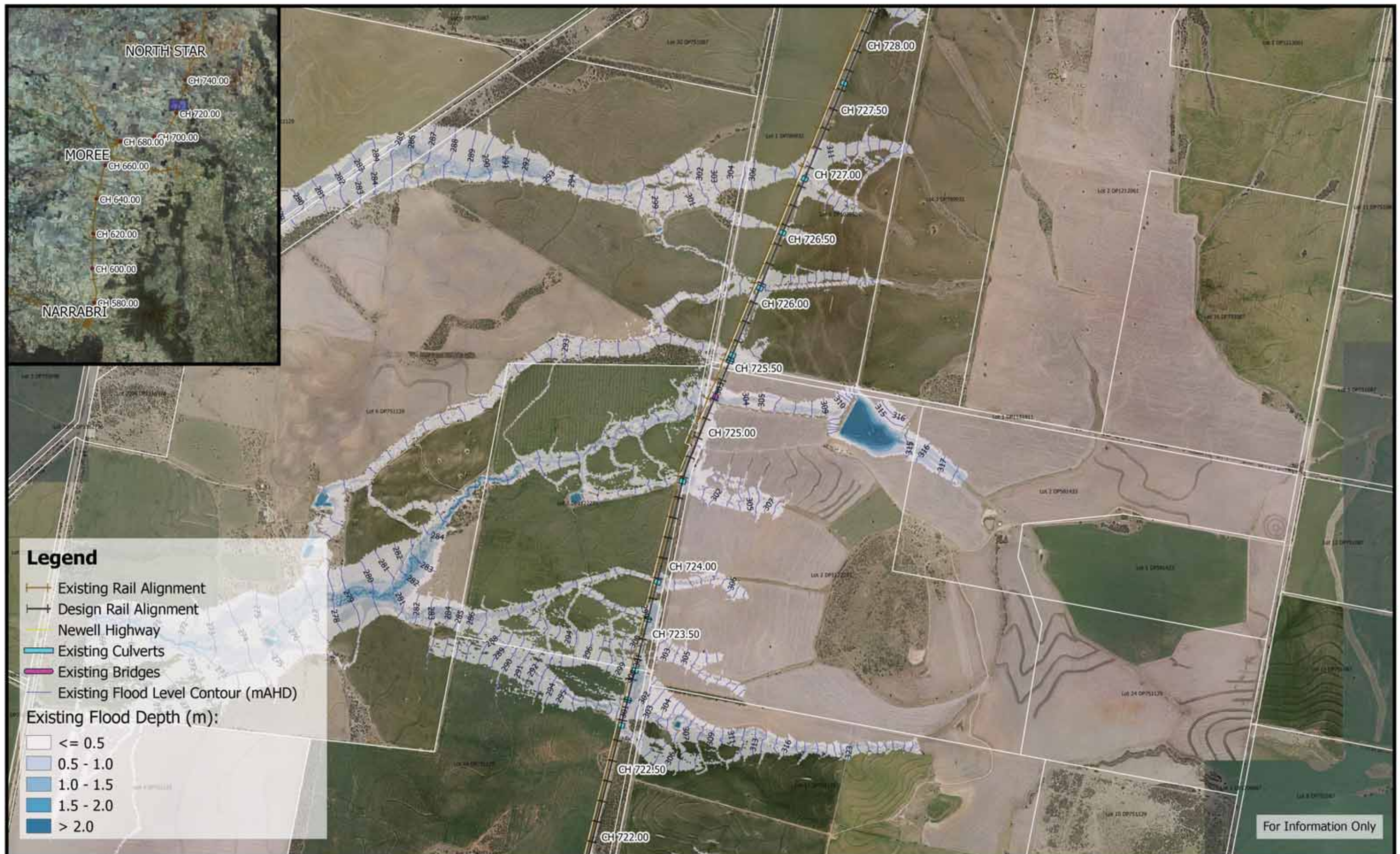







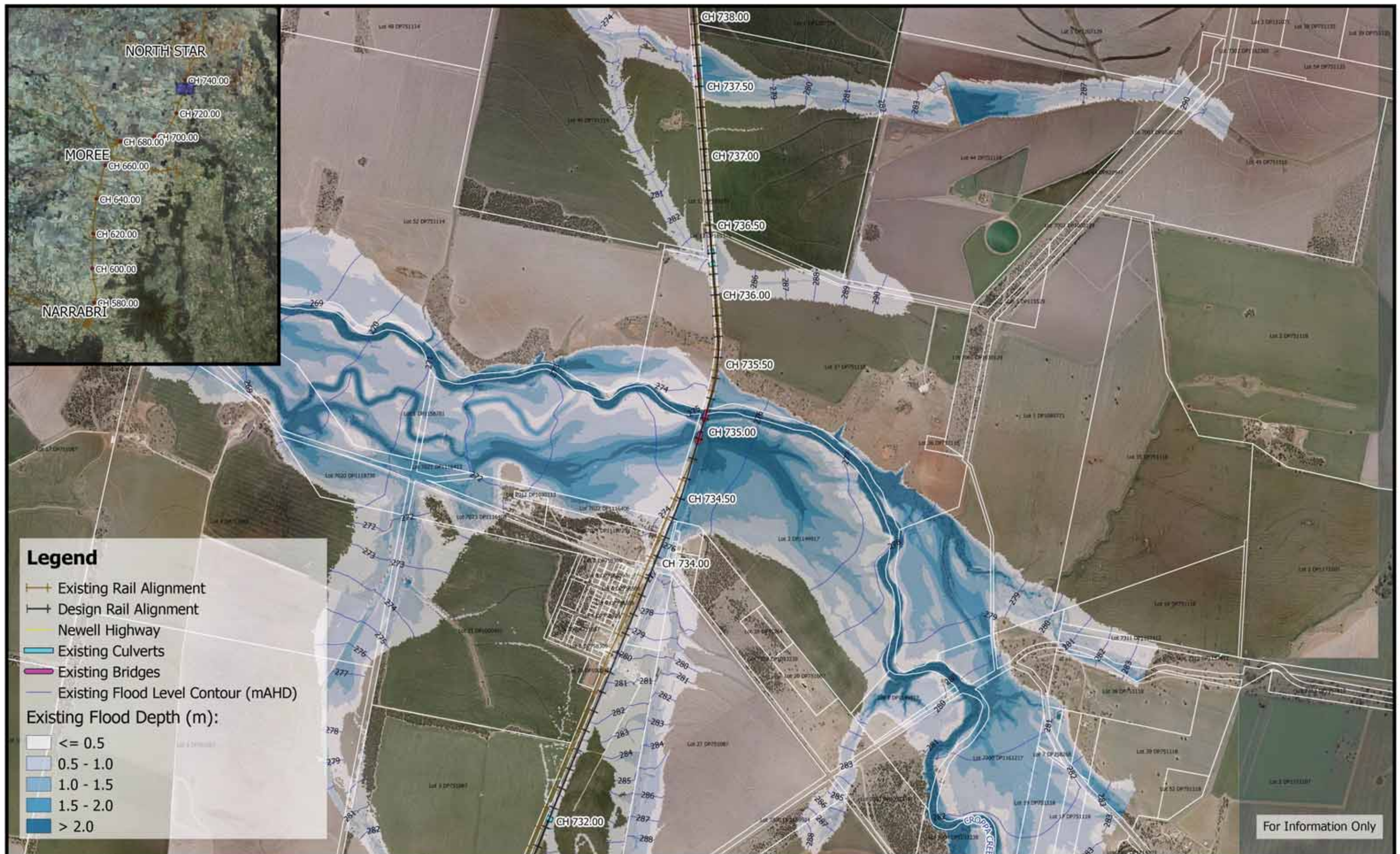

250 0 250 500 750 1000 m

1:25,000

Coordinate system: GDA94 MGA Zone 55  
Aerial Source: NSW Six Map  
Scale ratio correct when printed at A3



**M**  
**MOTT**  
**MACDONALD**

Date: 15/5/2019

Rev A: For Information Only

Prepared By: stephensk

**Inland Rail - Narrabri to North Star**  
**IFC - Flood Study for Separable Portion 1**

**Figure EX1L33**

*1% AEP Existing Flood Depths and Levels - CH 735.00*



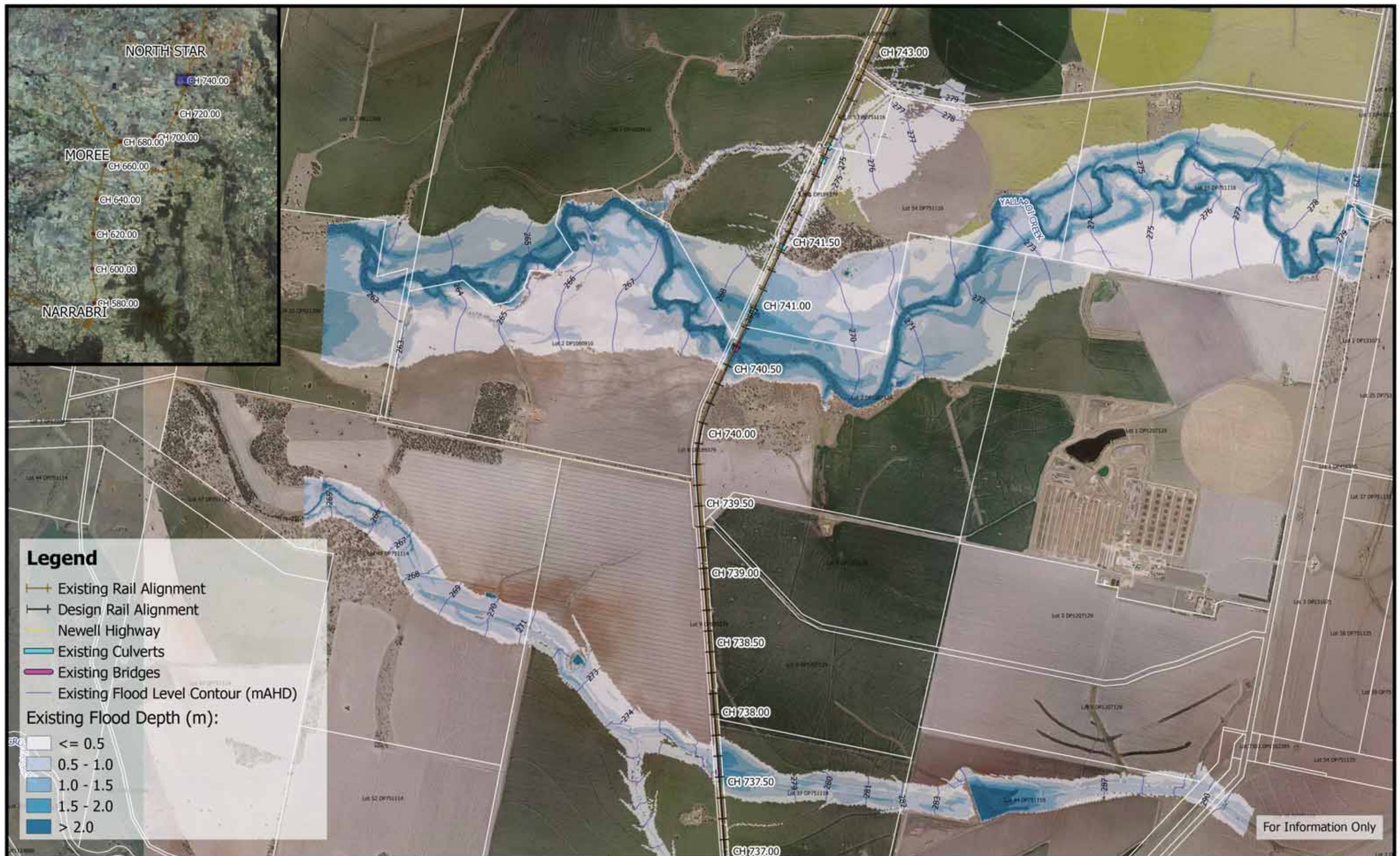











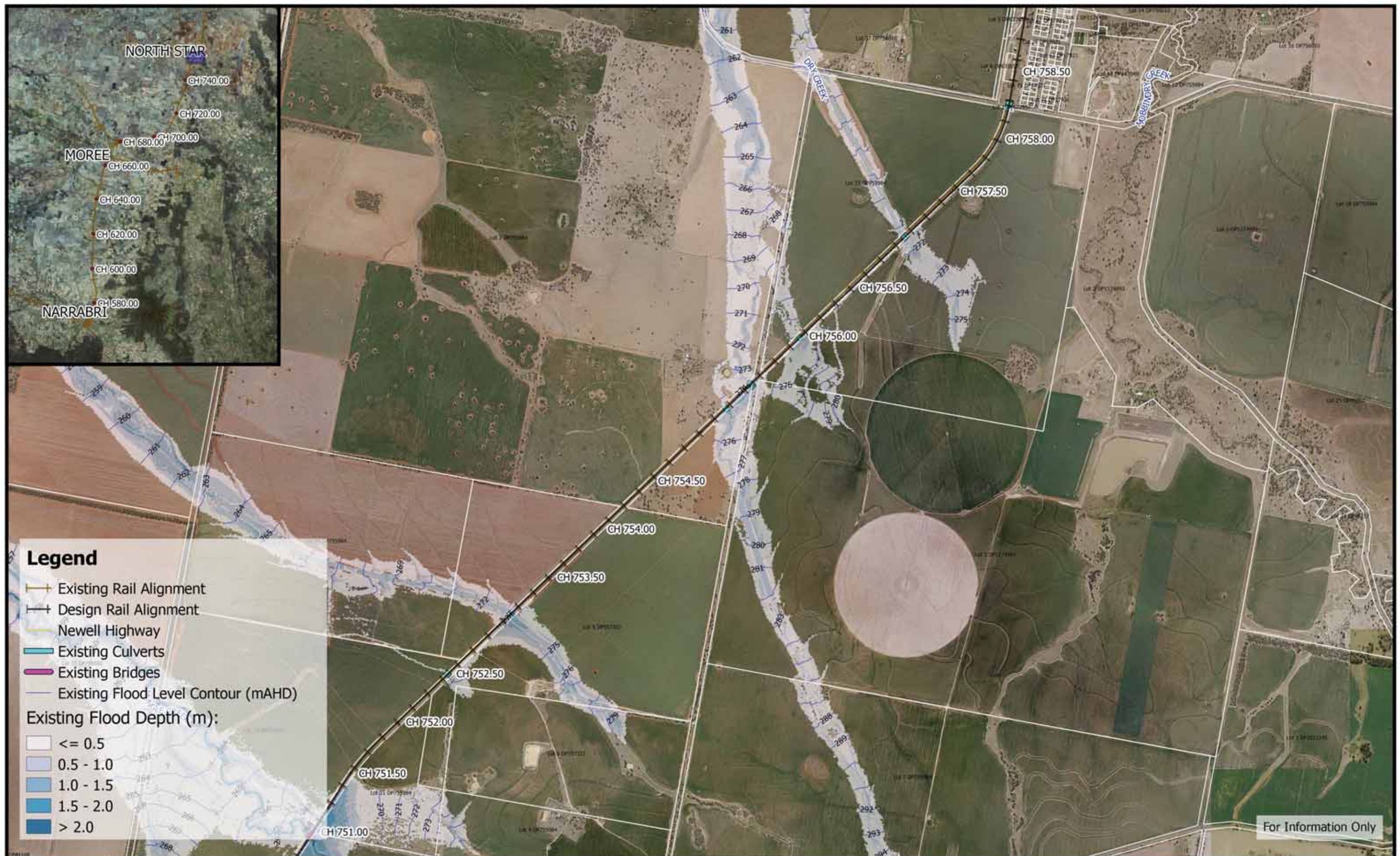













Date: 21/5/2019

Rev A: For Information Only

Prepared By: stephensk

**Inland Rail - Narrabri to North Star**  
IFC - Flood Study for Separable Portion 1

**Figure EX0.05L3**

*0.05% AEP Existing Flood Depths and Levels - CH 585.00*





















	<p>250 0 250 500 750 1000 m</p> <p>1:25,000</p> <p>Coordinate system: GDA94 MGA Zone 55 Aerial Source: NSW Six Map Scale ratio correct when printed at A3</p>		Date: 21/5/2019	<p><b>Inland Rail - Narrabri to North Star</b> IFC - Flood Study for Separable Portion 1</p> <p><b>Figure EX0.05L8</b> <i>0.05% AEP Existing Flood Depths and Levels - CH 610.00</i></p>
			Rev A: For Information Only	
			Prepared By: stephensk	







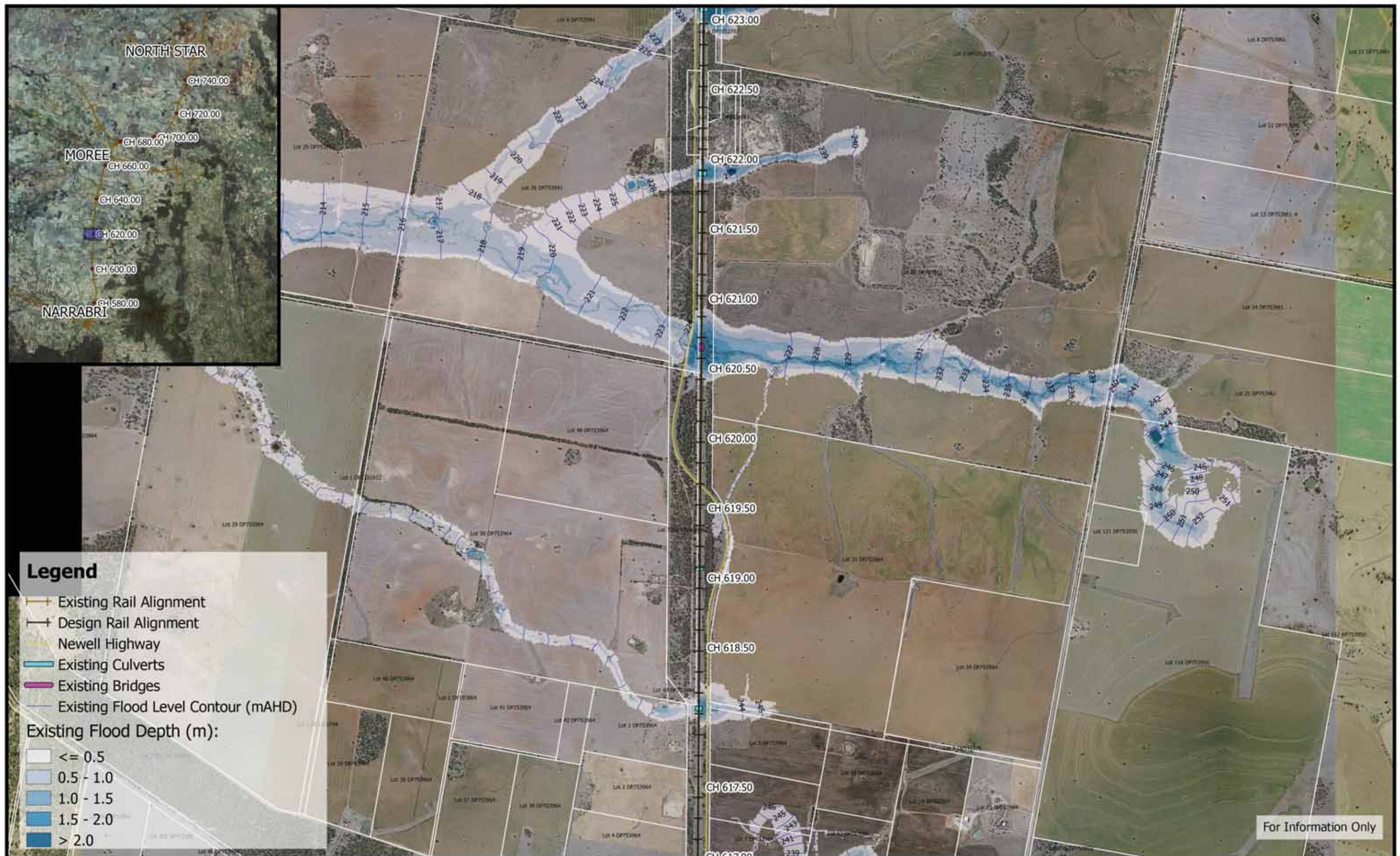







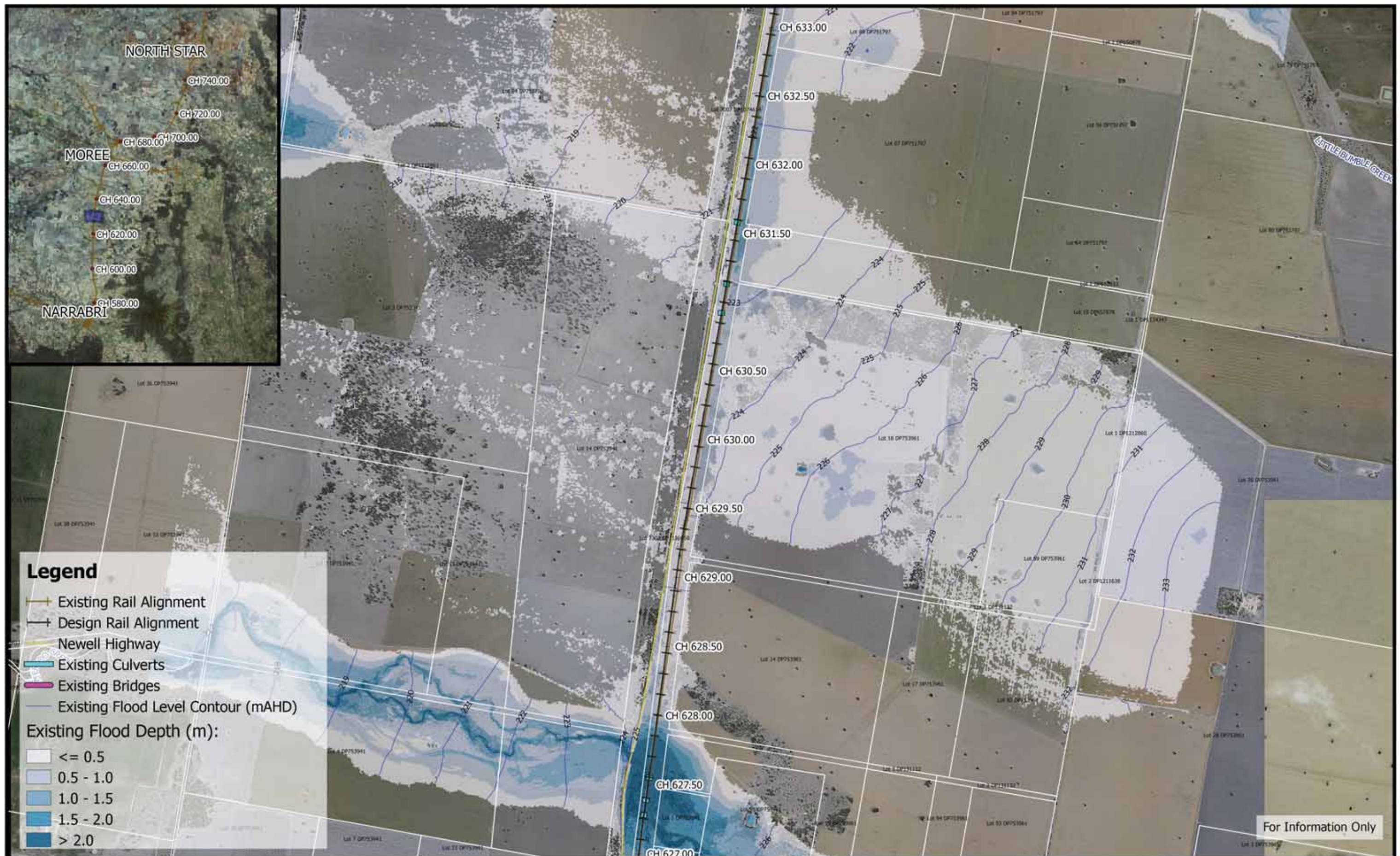

**Inland Rail - Narrabri to North Star**  
IFC - Flood Study for Separable Portion 1

**Figure EX0.05L12**

*0.05% AEP Existing Flood Depths and Levels - CH 630.00*











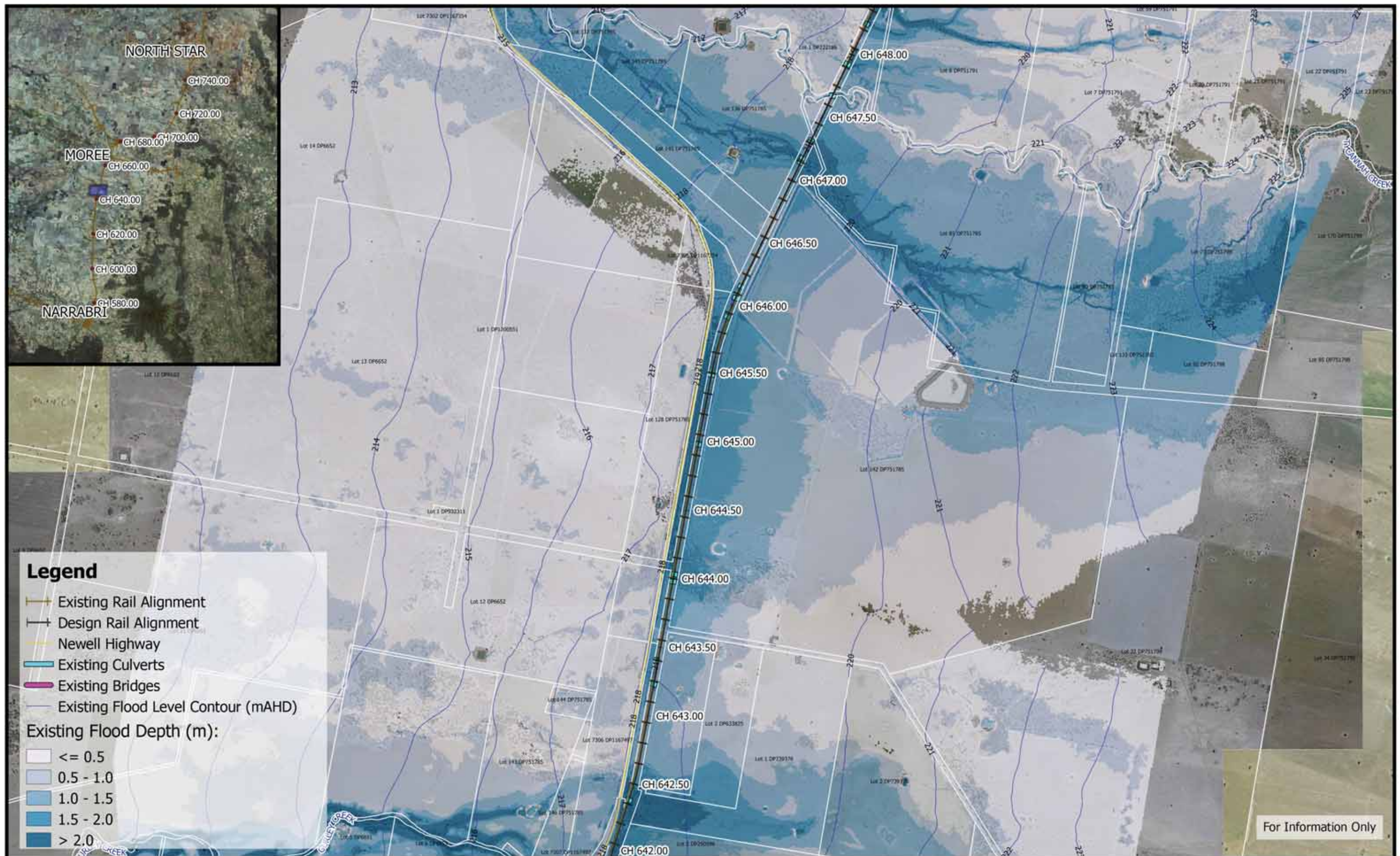

	<p>250 0 250 500 750 1000 m</p> <p>1:25,000</p> <p>Coordinate system: GDA94 MGA Zone 55 Aerial Source: NSW Six Map Scale ratio correct when printed at A3</p>		<p>Date: 21/5/2019</p> <p>Rev A: For Information Only</p> <p>Prepared By: stephensk</p>	<p><b>Inland Rail - Narrabri to North Star</b> IFC - Flood Study for Separable Portion 1</p> <p><b>Figure EX0.05L15</b> <i>0.05% AEP Existing Flood Depths and Levels - CH 645.00</i></p>
--	---	--	---	---



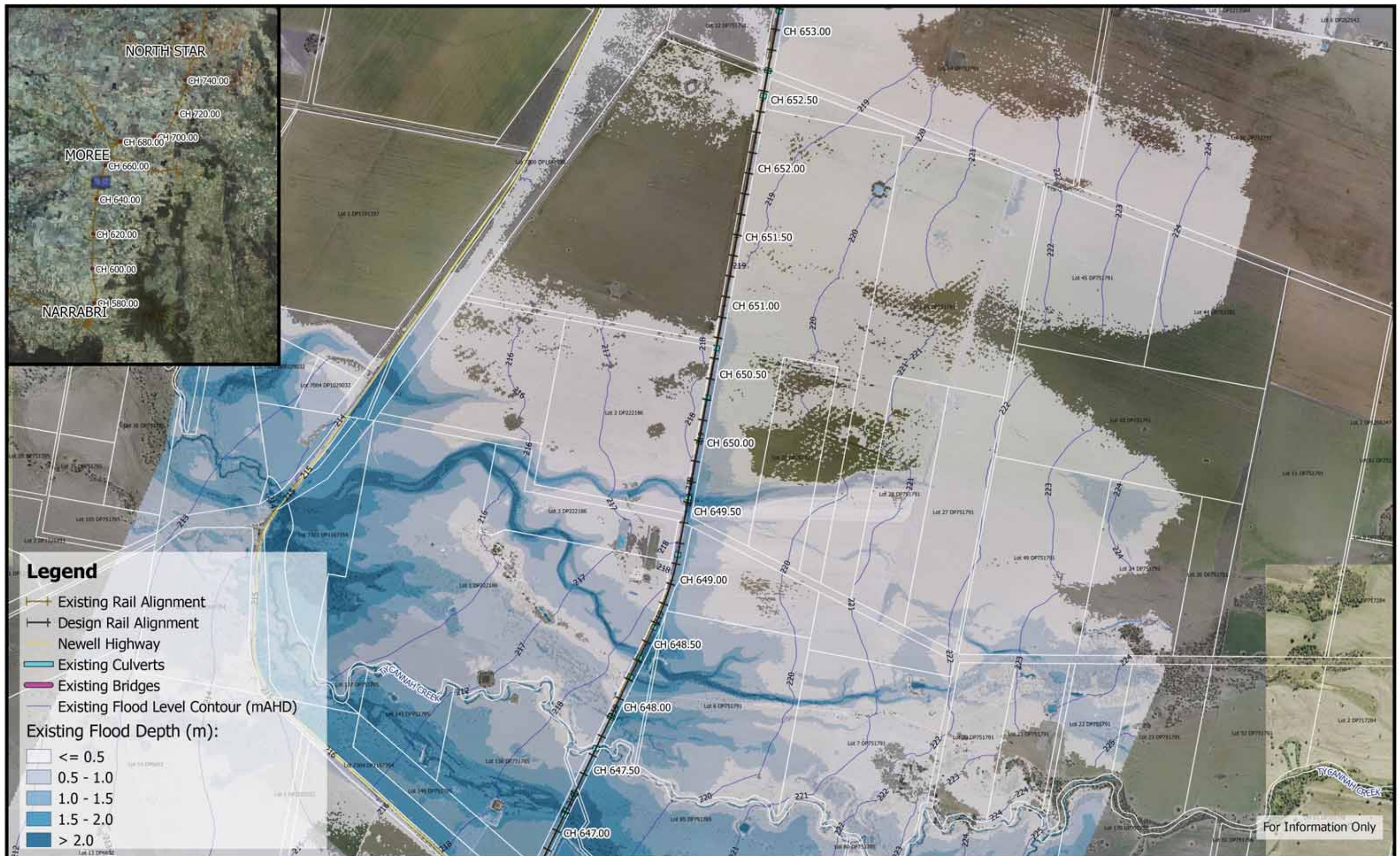











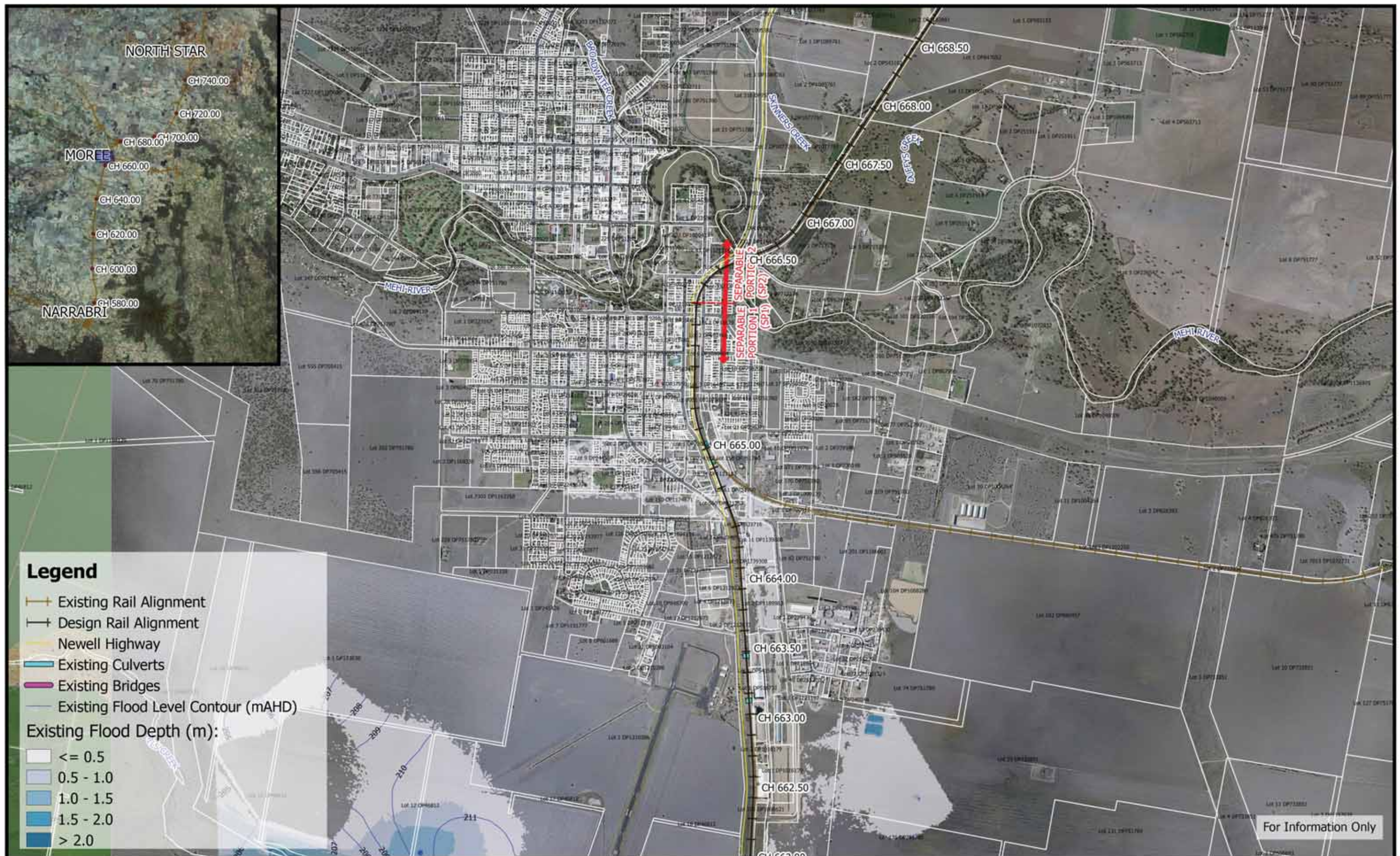



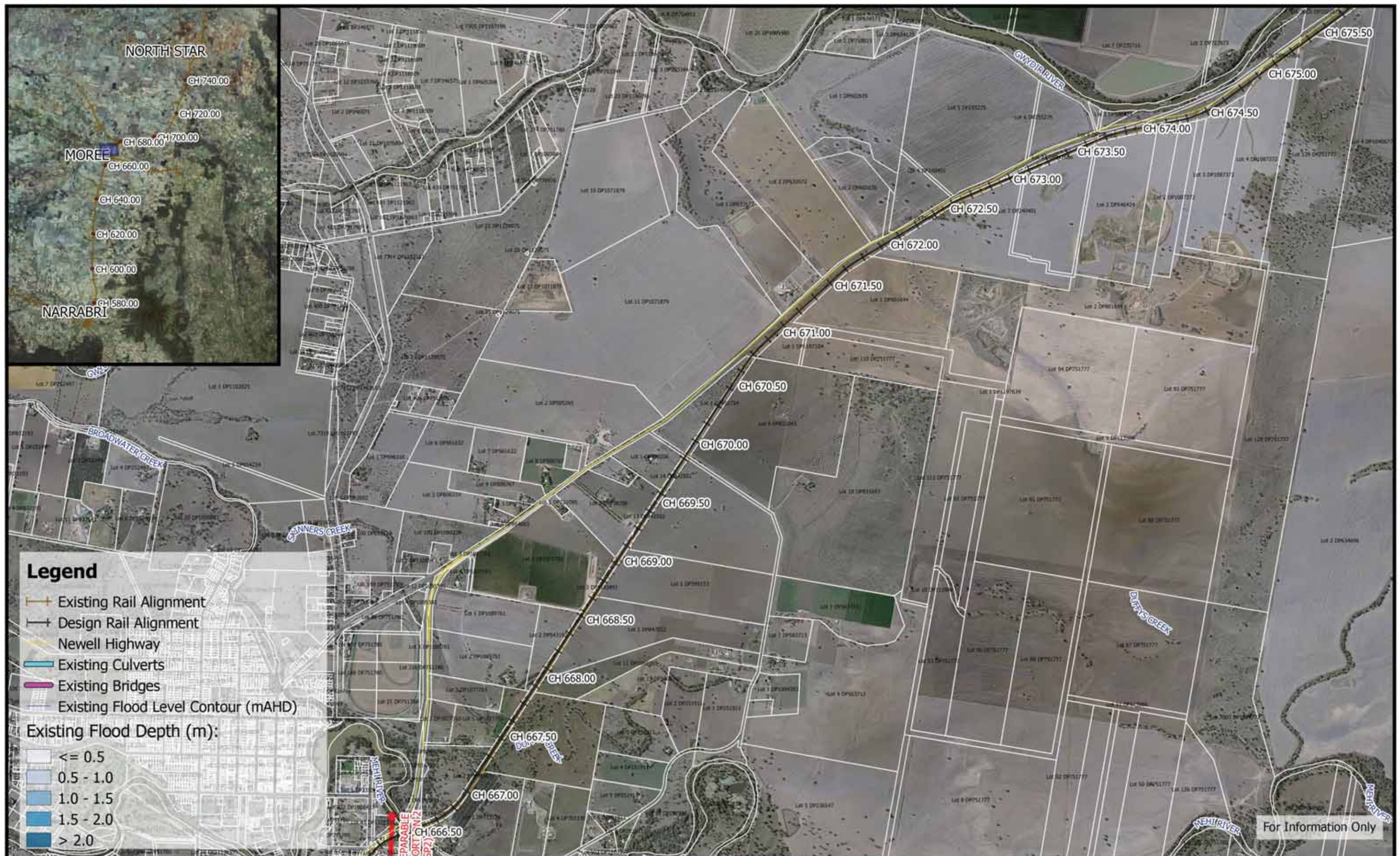













For Information Only





























	<p>250 0 250 500 750 1000 m</p> <p>1:25,000</p> <p>Coordinate system: GDA94 MGA Zone 55 Aerial Source: NSW Six Map Scale ratio correct when printed at A3</p>		Date: 21/5/2019	<p><b>Inland Rail - Narrabri to North Star</b> IFC - Flood Study for Separable Portion 1</p> <p><b>Figure EX0.05L30</b> <i>0.05% AEP Existing Flood Depths and Levels - CH 720.00</i></p>
			Rev A: For Information Only	
			Prepared By: stephensk	



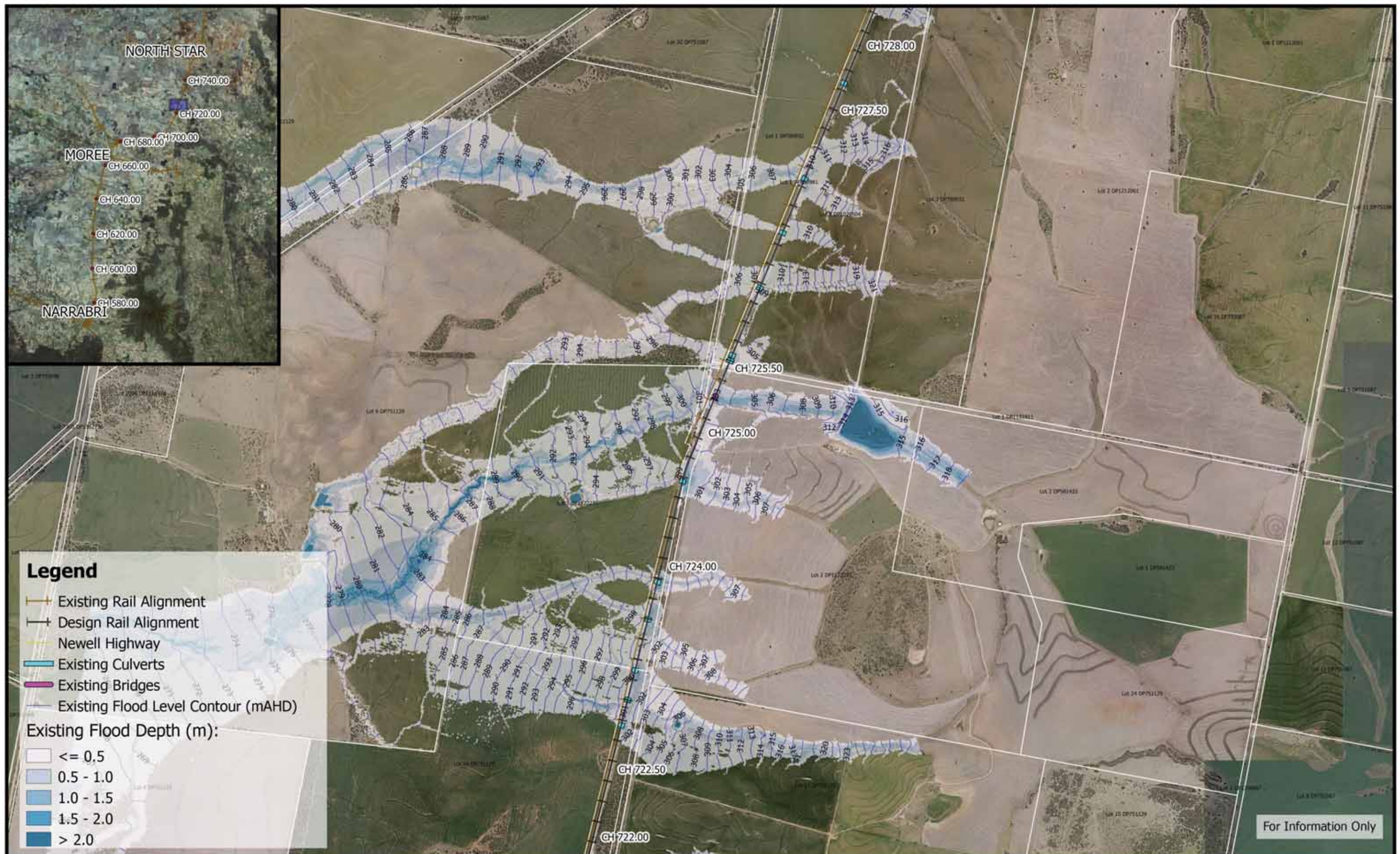











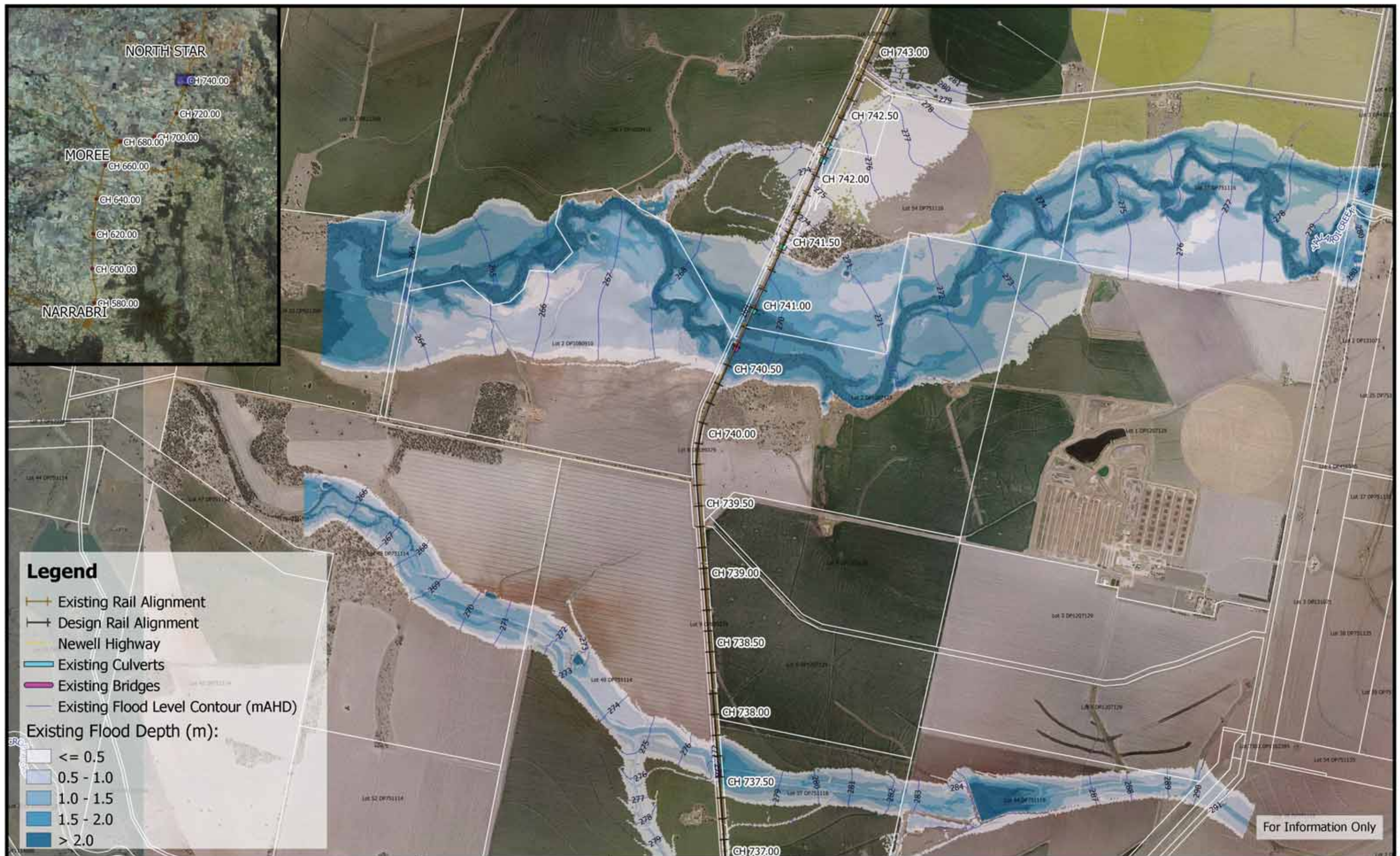







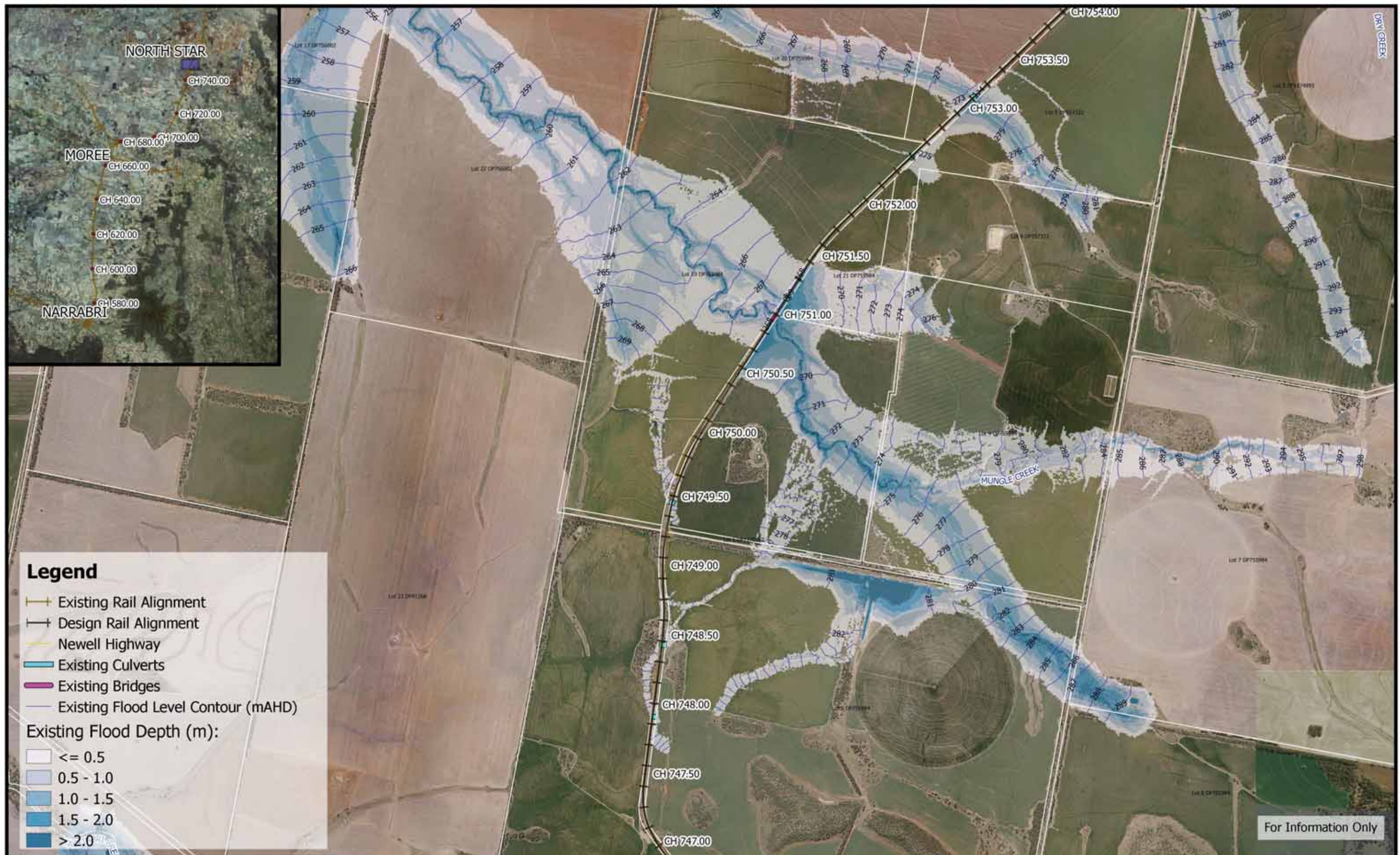



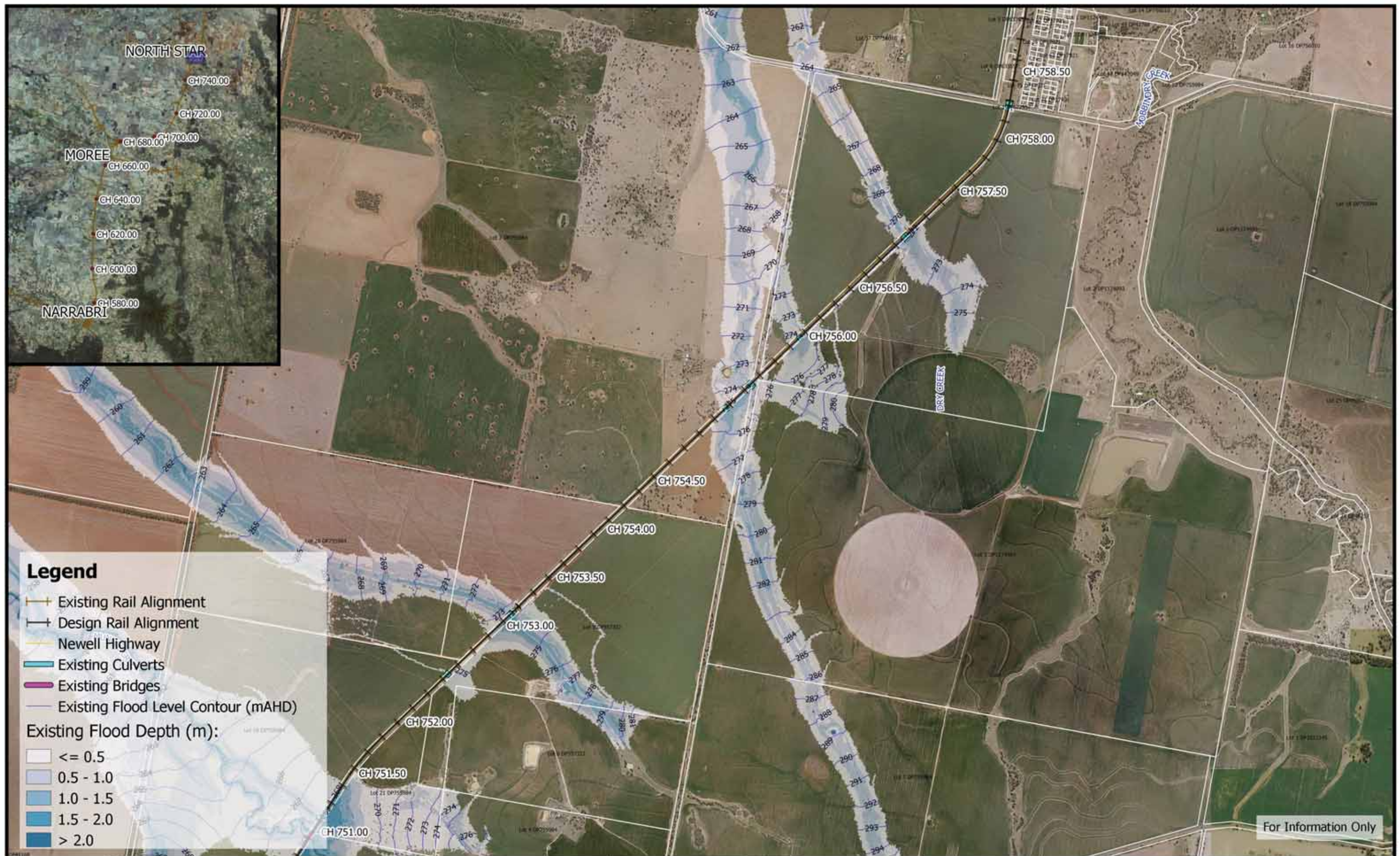

For Information Only



250 0 250 500 750 1000 m

1:25,000

Coordinate system: GDA94 MGA Zone 55  
Aerial Source: NSW Six Map  
Scale ratio correct when printed at A3



Date: 21/5/2019

Rev A: For Information Only

Prepared By: stephensk

**Inland Rail - Narrabri to North Star**  
IFC - Flood Study for Separable Portion 1

**Figure EX0.05L37**

*0.05% AEP Existing Flood Depths and Levels - CH 755.00*