

APPENDIX

E

Flood Study Report

Attachment B Existing Conditions Flood Maps

- ▶ Existing Flood Depth 39% AEP: *Figures EX39L1 to EX39L37*
- ▶ Existing Flood Depth 10% AEP: *Figures EX10L1 to EX10L37*



For Information Only

| | | | | |
|--|---|--|-----------------------------|---|
| | <p>250 0 250 500 750 1000 m</p> <p>1:25,000</p> <p>Coordinate system: GDA94 MGA Zone 55 Aerial Source: NSW Six Map Scale ratio correct when printed at A3</p> | | Date: 20/5/2019 | <p>Inland Rail - Narrabri to North Star IFC - Flood Study for Separable Portion 1</p> <p>Figure EX39L1 39% AEP Existing Flood Depths and Levels - CH 575.00</p> |
| | | | Rev A: For Information Only | |
| | | | Prepared By: stephensk | |



| | | | | |
|--|---|--|-----------------------------|---|
| | <p>250 0 250 500 750 1000 m</p> <p>1:25,000</p> <p>Coordinate system: GDA94 MGA Zone 55 Aerial Source: NSW Six Map Scale ratio correct when printed at A3</p> | | Date: 20/5/2019 | <p>Inland Rail - Narrabri to North Star IFC - Flood Study for Separable Portion 1</p> <p>Figure EX39L2 39% AEP Existing Flood Depths and Levels - CH 580.00</p> |
| | | | Rev A: For Information Only | |
| | | | Prepared By: stephensk | |













For Information Only



250 0 250 500 750 1000 m

1:25,000

Coordinate system: GDA94 MGA Zone 55
Aerial Source: NSW Six Map
Scale ratio correct when printed at A3



Date: 20/5/2019

Rev A: For Information Only

Prepared By: stephensk

Inland Rail - Narrabri to North Star
IFC - Flood Study for Separable Portion 1

Figure EX39L8

39% AEP Existing Flood Depths and Levels - CH 610.00







Inland Rail - Narrabri to North Star
 IFC - Flood Study for Separable Portion 1

Figure EX39L11

39% AEP Existing Flood Depths and Levels - CH 625.00





Inland Rail - Narrabri to North Star
 IFC - Flood Study for Separable Portion 1

Figure EX39L13

39% AEP Existing Flood Depths and Levels - CH 635.00



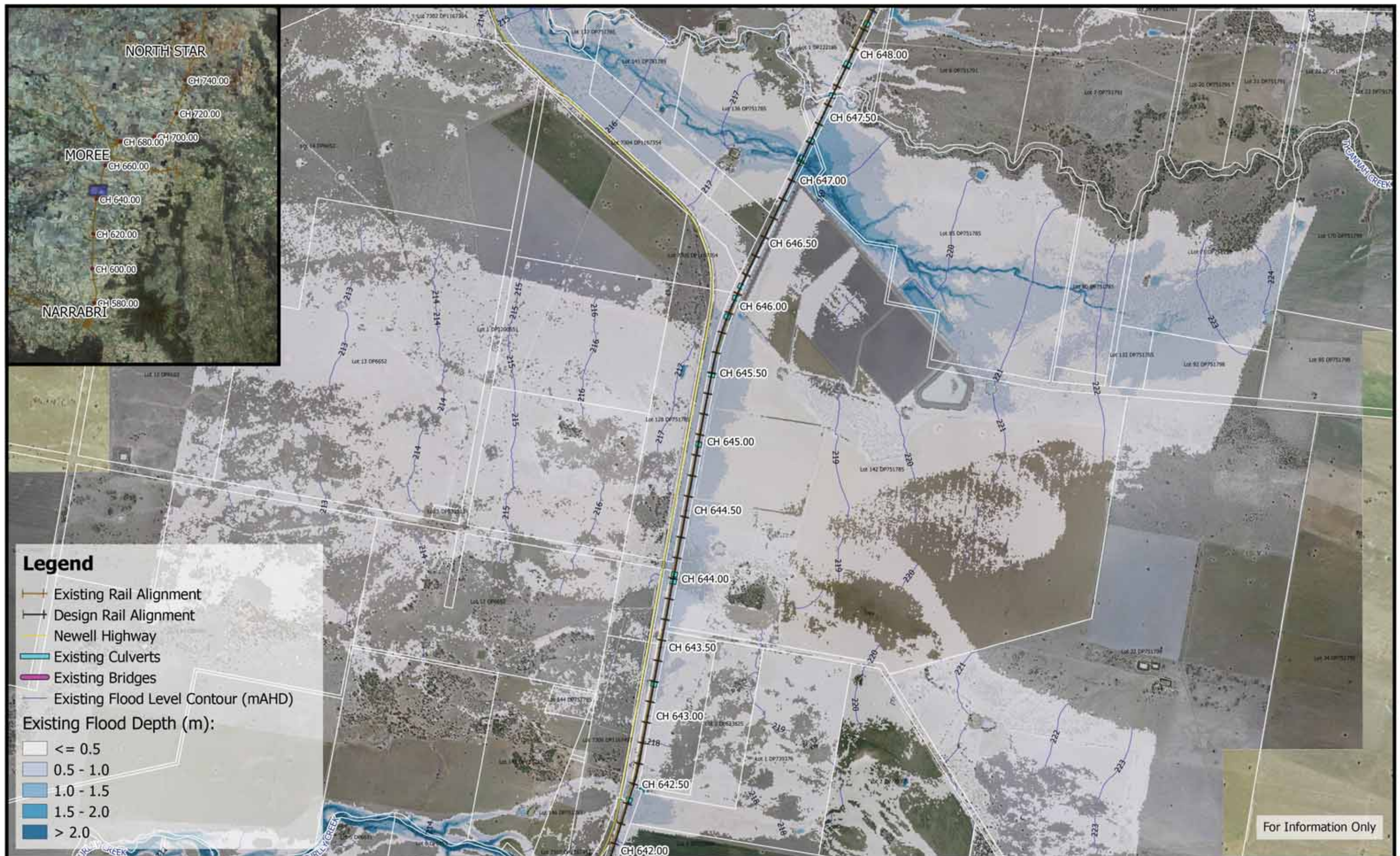

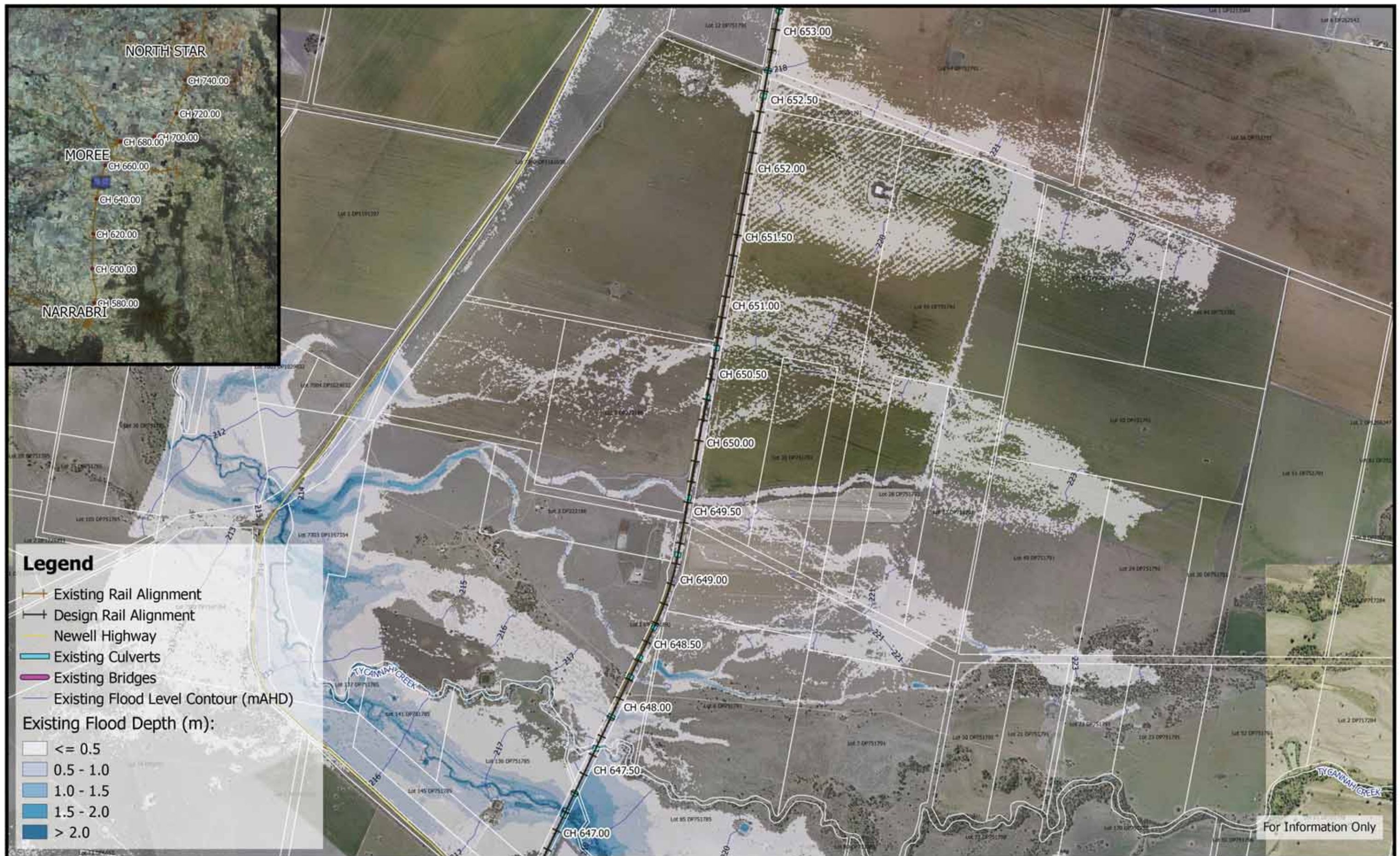



| | | | | |
|--|---|--|-----------------------------|--|
| | <p>250 0 250 500 750 1000 m</p> <p>1:25,000</p> <p>Coordinate system: GDA94 MGA Zone 55 Aerial Source: NSW Six Map Scale ratio correct when printed at A3</p> | | Date: 20/5/2019 | <p>Inland Rail - Narrabri to North Star IFC - Flood Study for Separable Portion 1</p> <p>Figure EX39L17 39% AEP Existing Flood Depths and Levels - CH 655.00</p> |
| | | | Rev A: For Information Only | |
| | | | Prepared By: stephensk | |



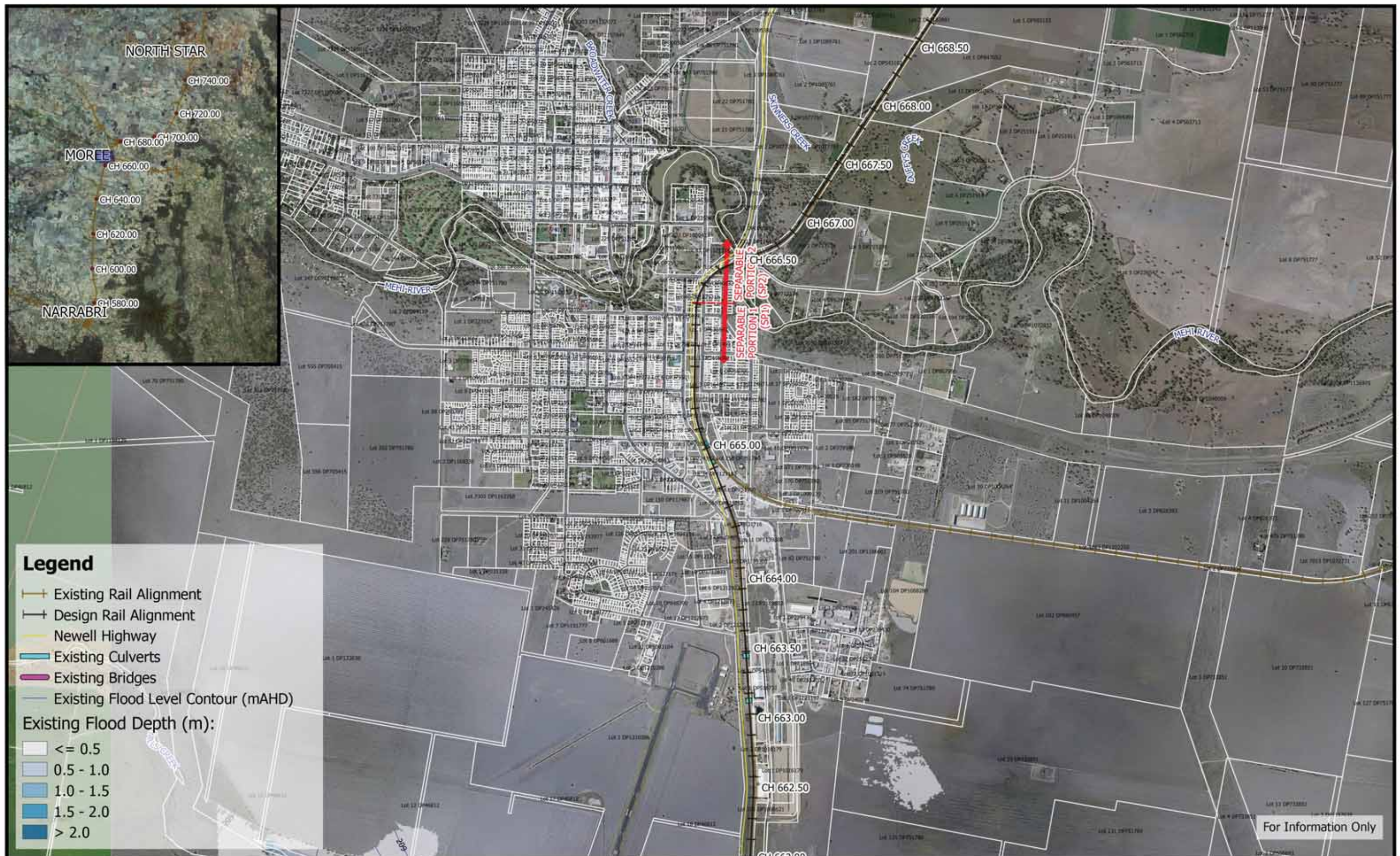

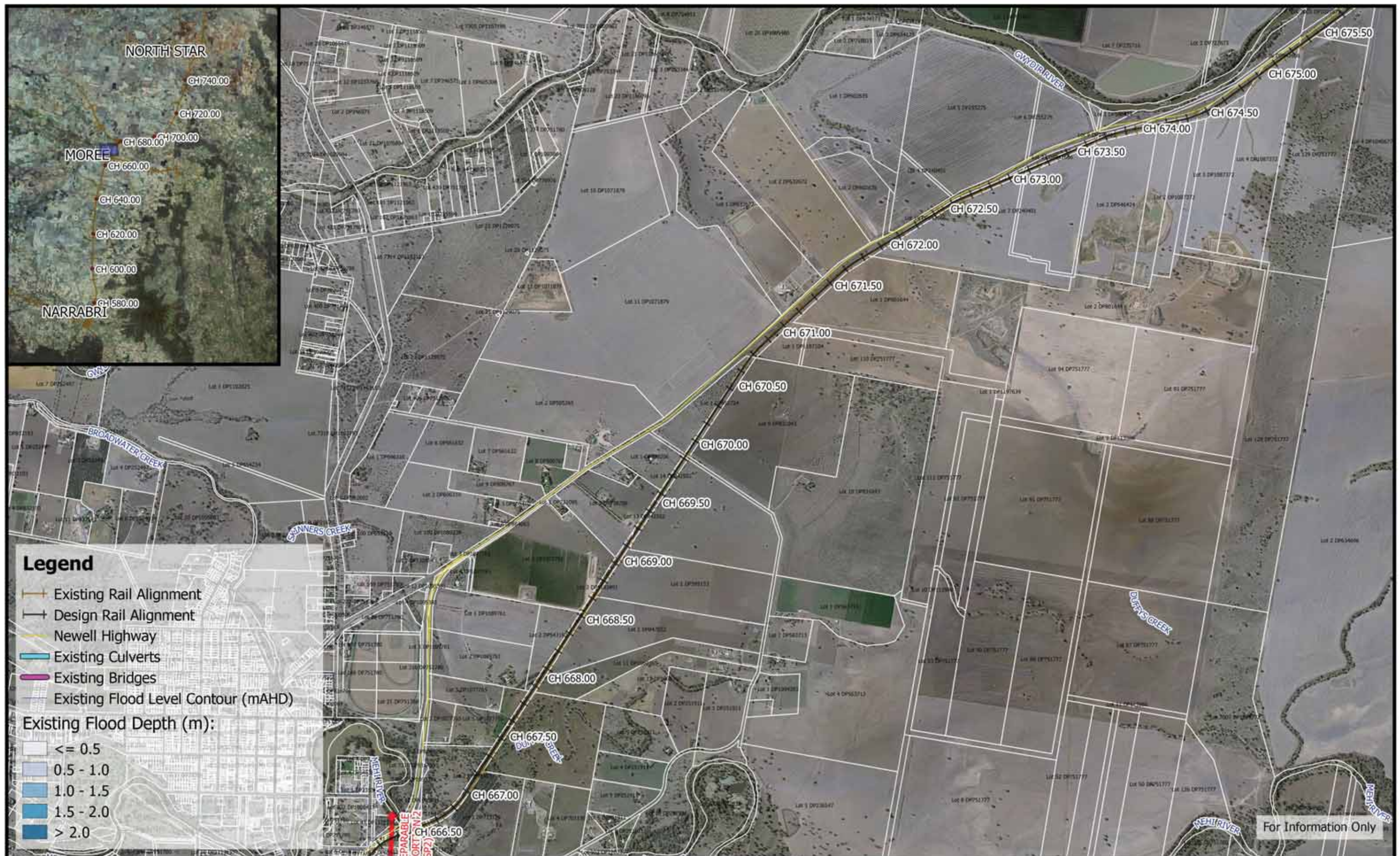



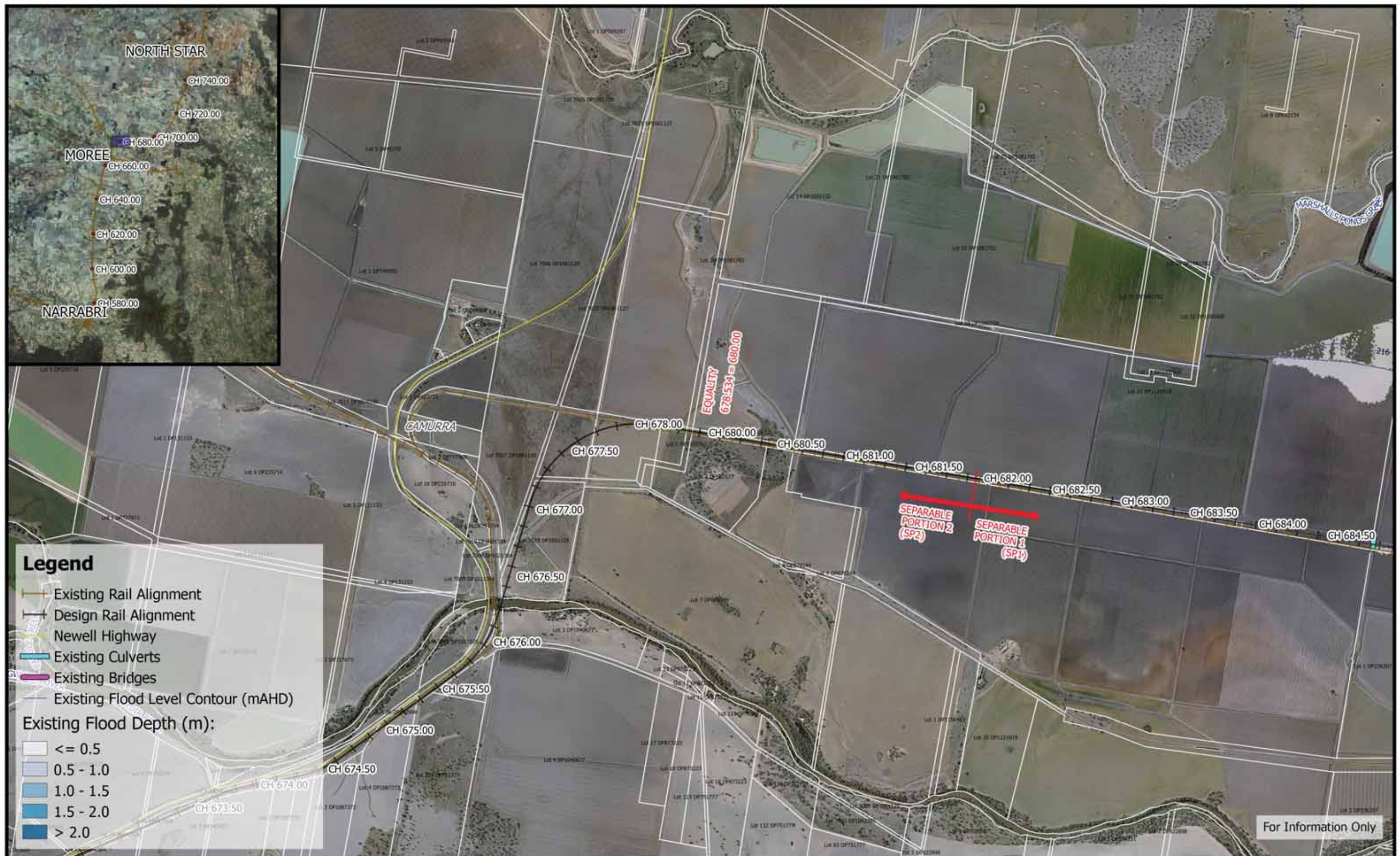



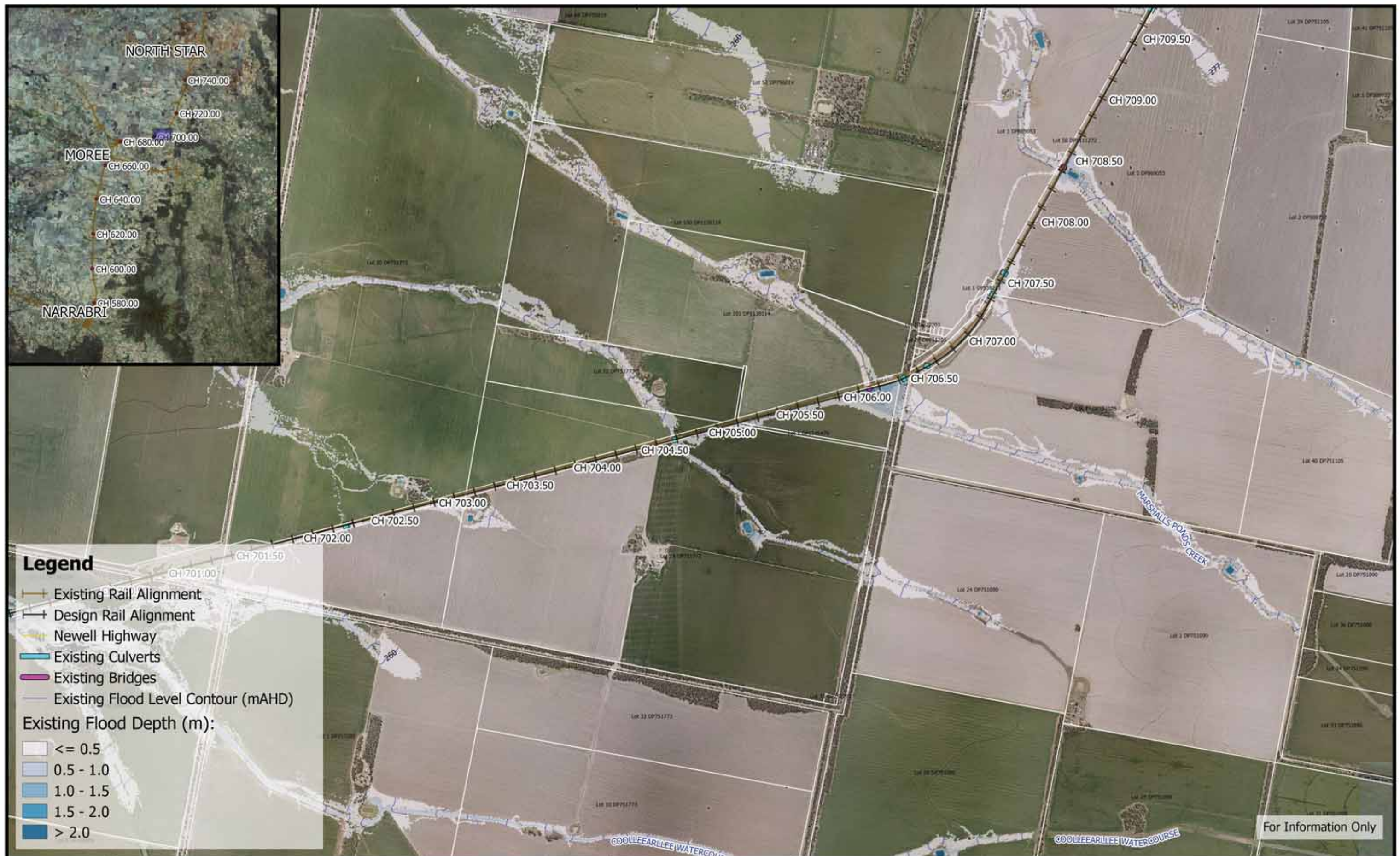



For Information Only



250 0 250 500 750 1000 m

1:25,000

Coordinate system: GDA94 MGA Zone 55
Aerial Source: NSW Six Map
Scale ratio correct when printed at A3



Date: 20/5/2019

Rev A: For Information Only

Prepared By: stephensk

Inland Rail - Narrabri to North Star
IFC - Flood Study for Separable Portion 1

Figure EX39L28

39% AEP Existing Flood Depths and Levels - CH 710.00



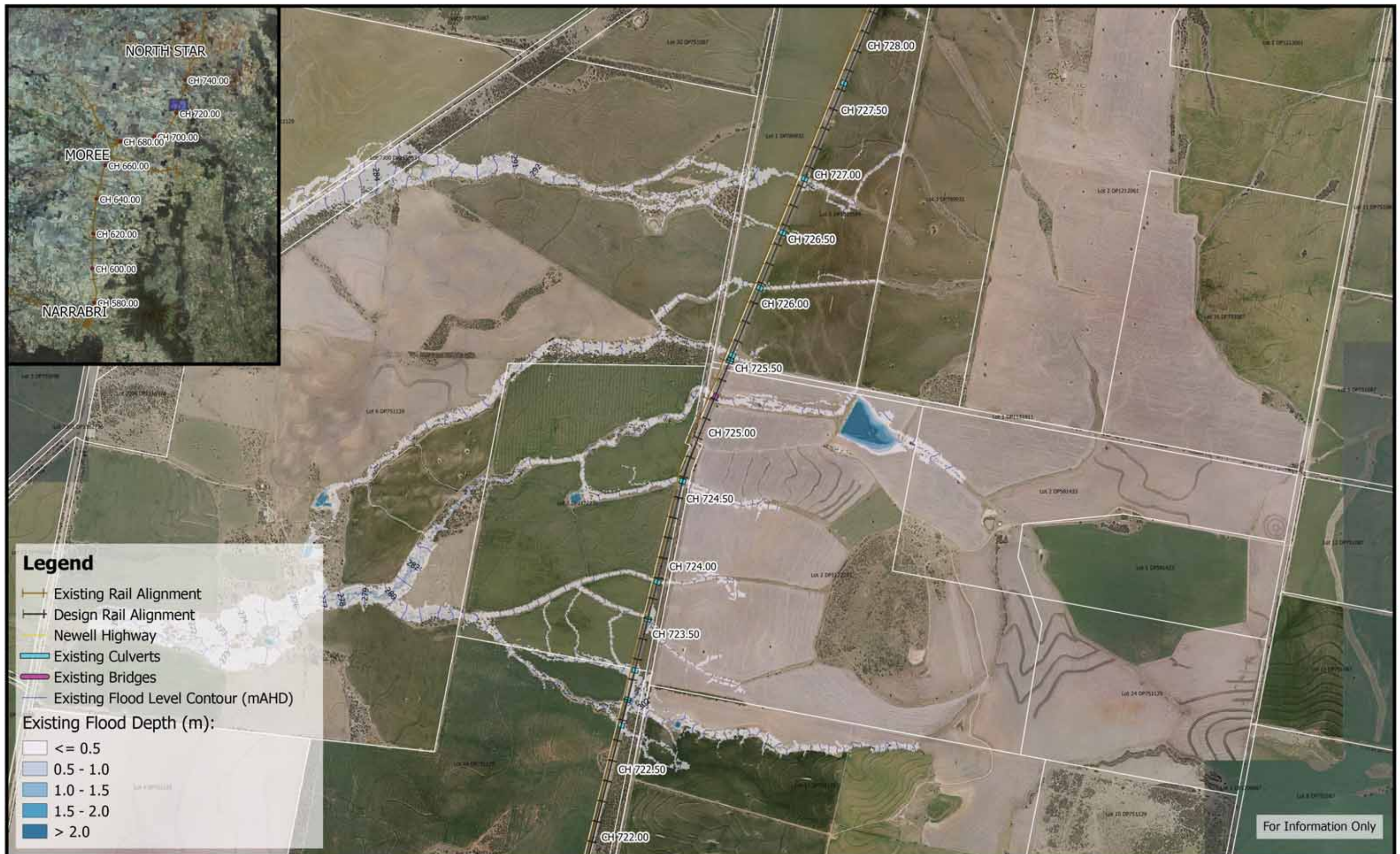

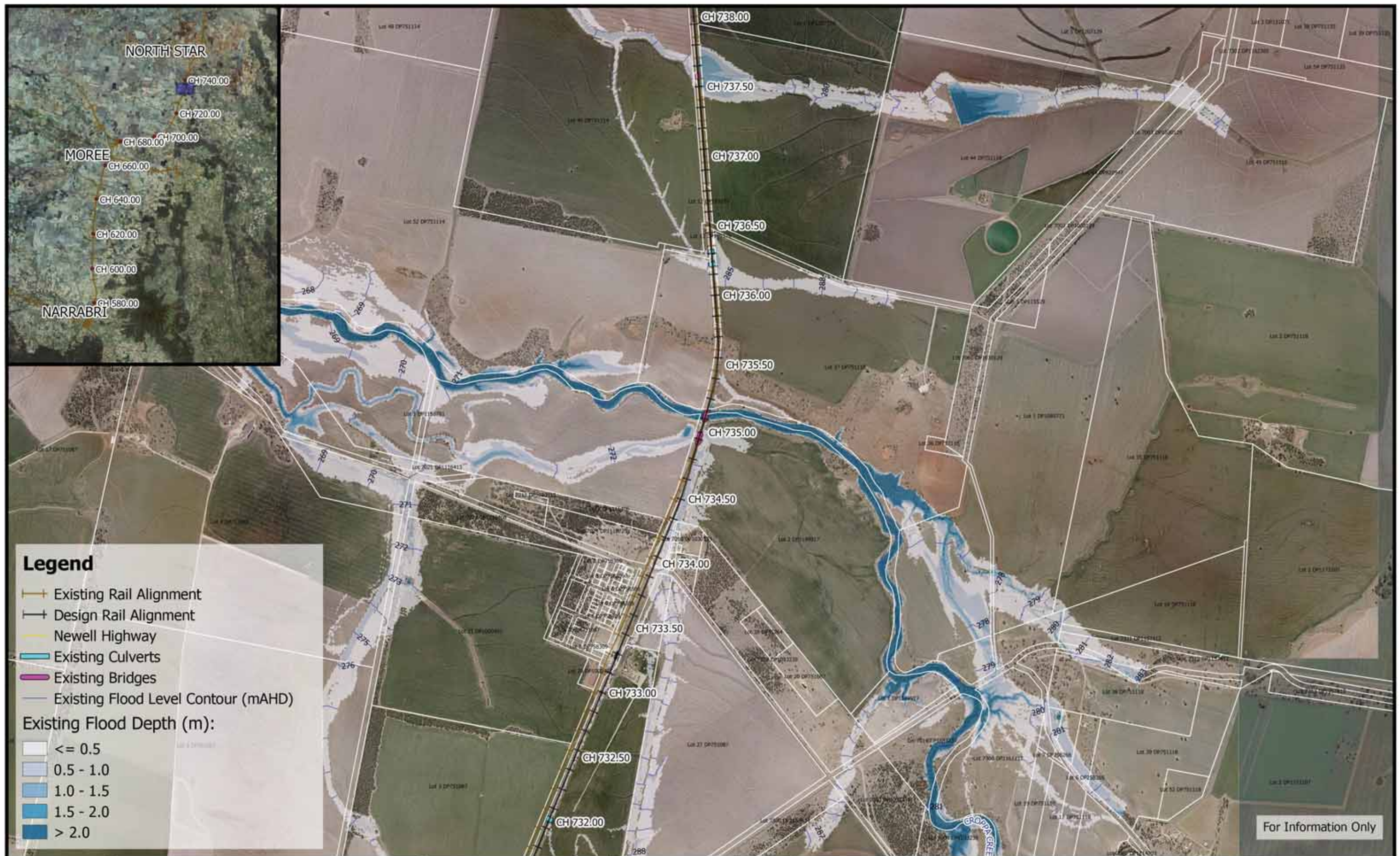

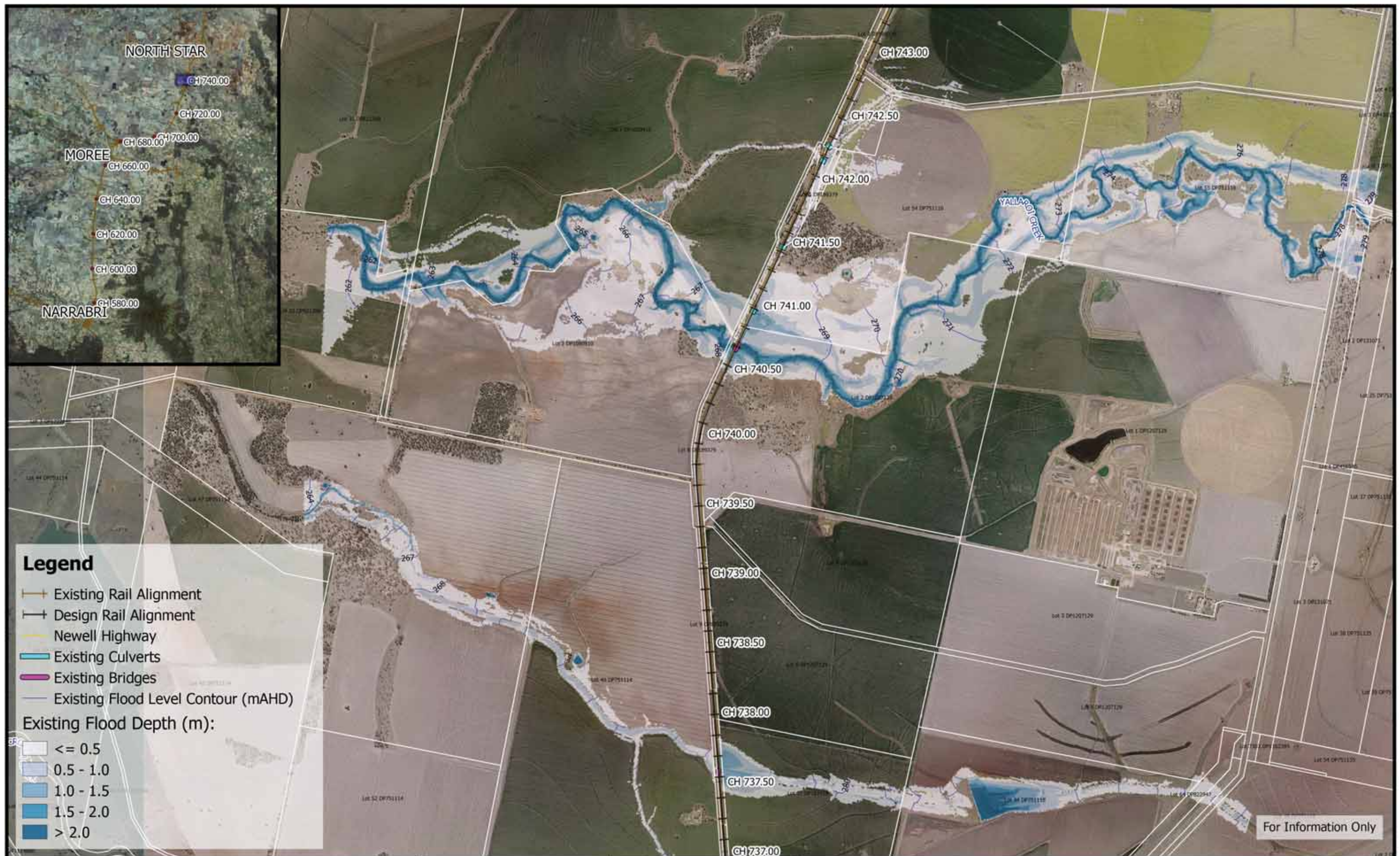



| | | | | |
|--|---|--|-----------------------------|--|
| | <p>250 0 250 500 750 1000 m</p> <p>1:25,000</p> <p>Coordinate system: GDA94 MGA Zone 55 Aerial Source: NSW Six Map Scale ratio correct when printed at A3</p> | | Date: 20/5/2019 | <p>Inland Rail - Narrabri to North Star IFC - Flood Study for Separable Portion 1</p> <p>Figure EX39L35 39% AEP Existing Flood Depths and Levels - CH 745.00</p> |
| | | | Rev A: For Information Only | |
| | | | Prepared By: stephensk | |

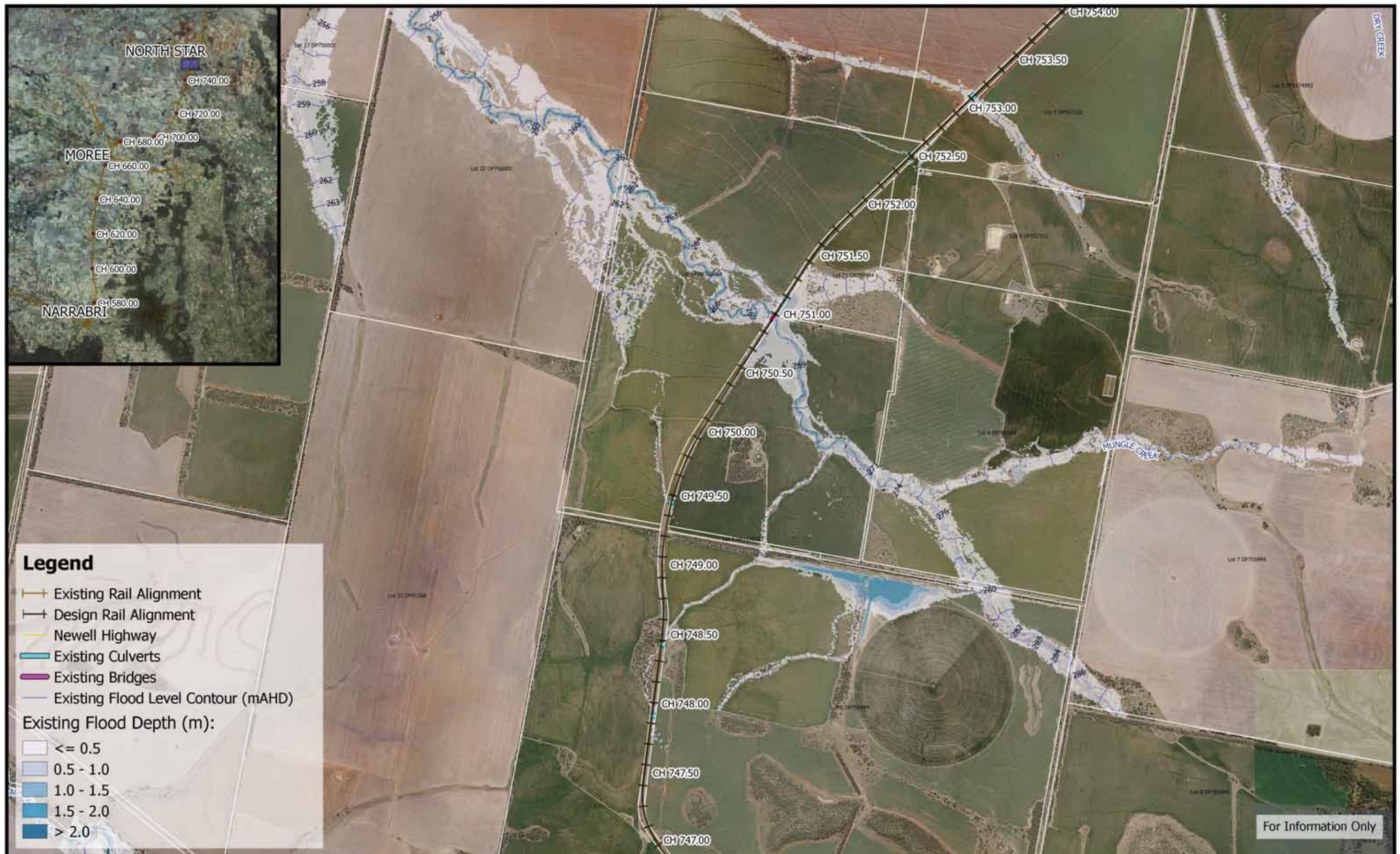

| | | | | |
|--|---|--|-----------------------------|--|
| | <p>250 0 250 500 750 1000 m</p> <p>1:25,000</p> <p>Coordinate system: GDA94 MGA Zone 55 Aerial Source: NSW Six Map Scale ratio correct when printed at A3</p> | | Date: 20/5/2019 | <p>Inland Rail - Narrabri to North Star IFC - Flood Study for Separable Portion 1</p> <p>Figure EX39L36 39% AEP Existing Flood Depths and Levels - CH 750.00</p> |
| | | | Rev A: For Information Only | |
| | | | Prepared By: stephensk | |

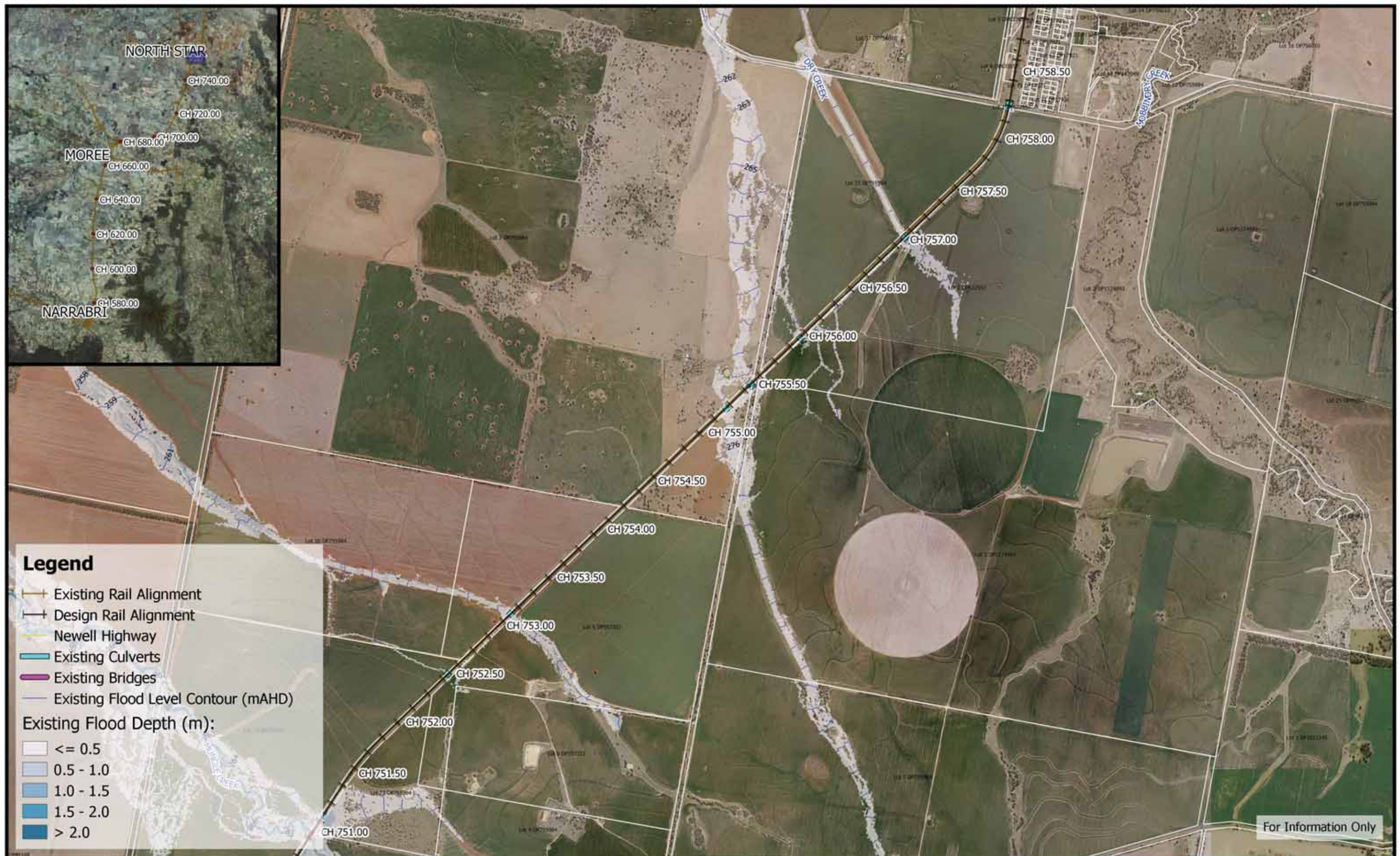











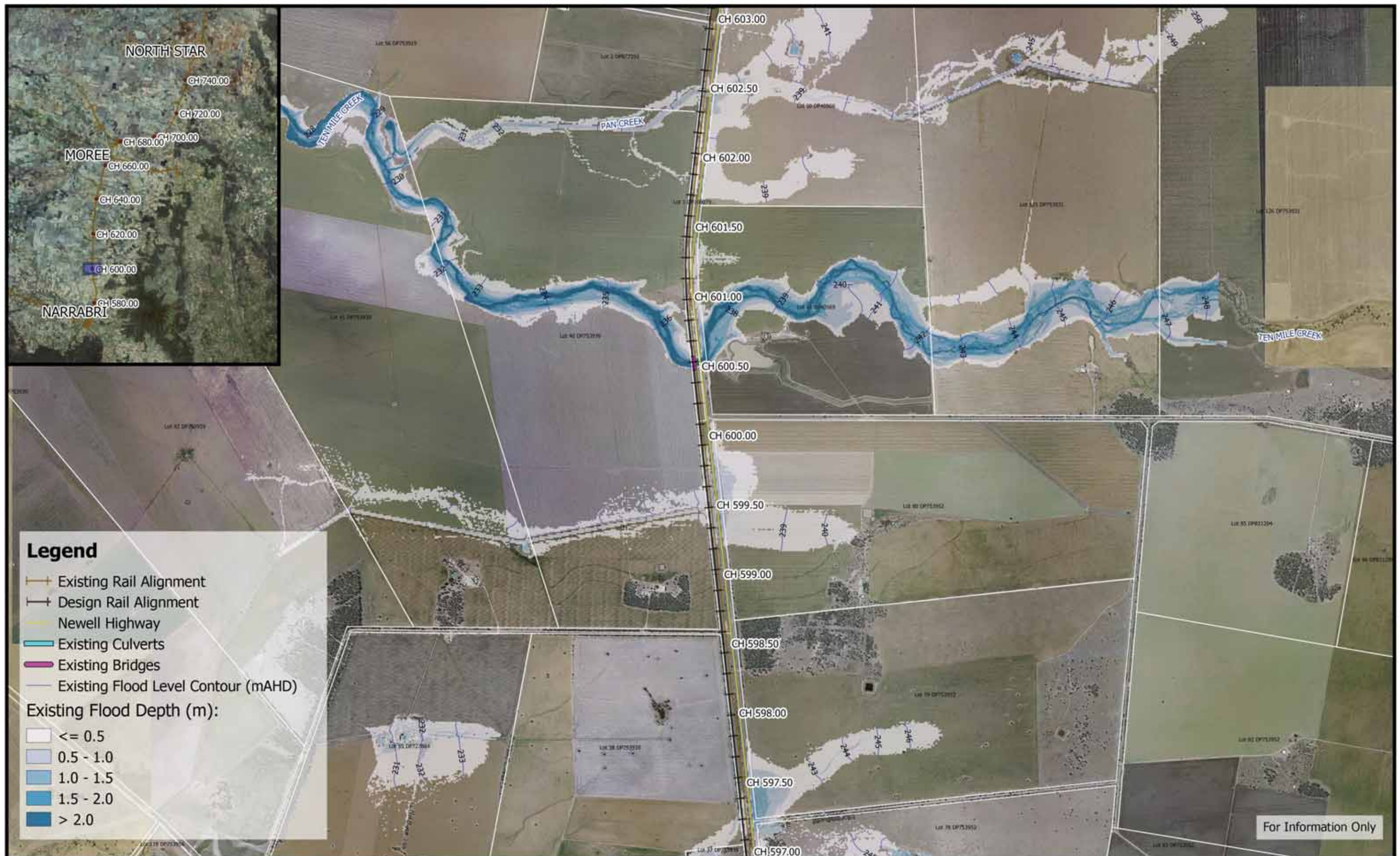







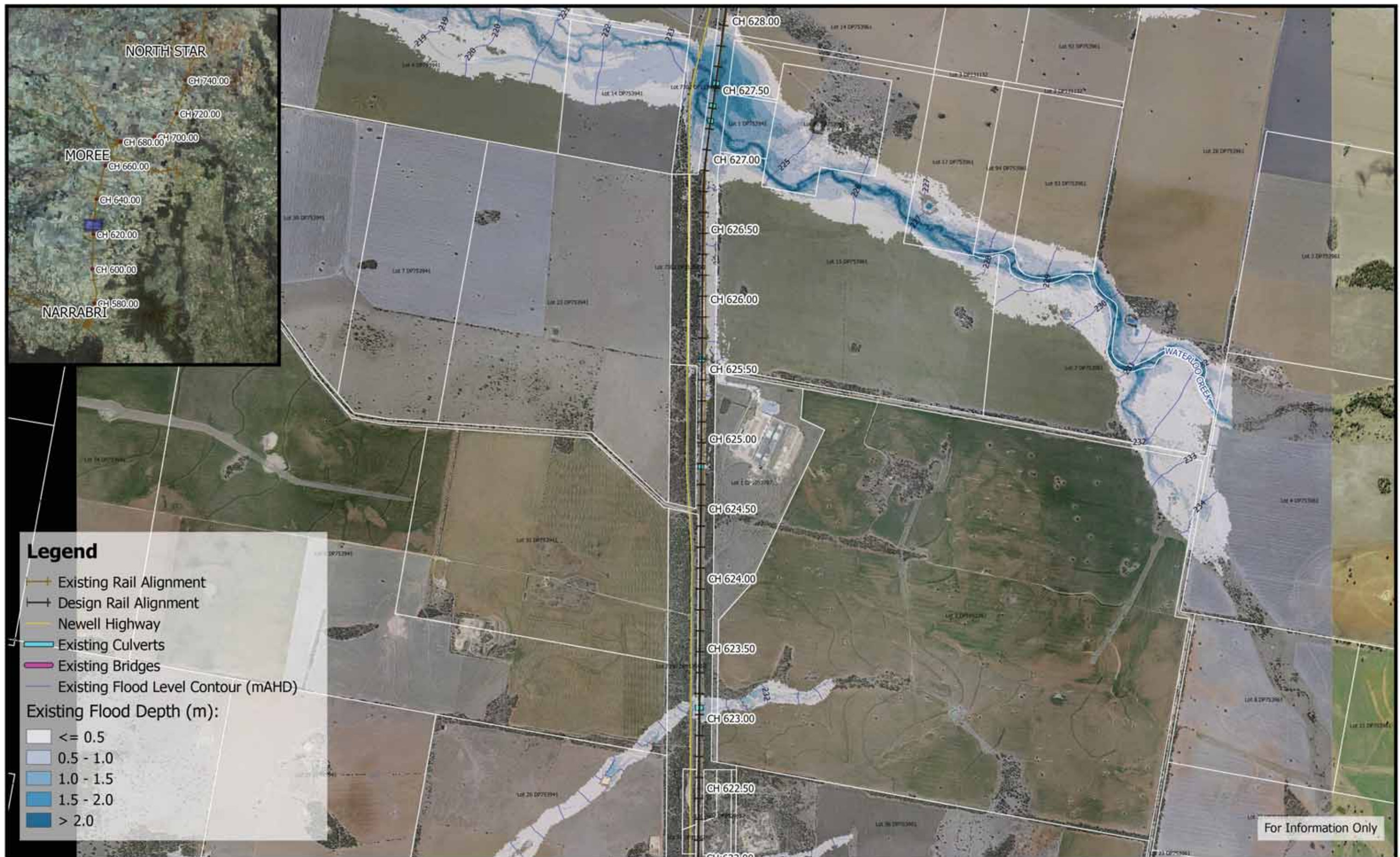

Inland Rail - Narrabri to North Star
 IFC - Flood Study for Separable Portion 1

Figure EX10L11
 10% AEP Existing Flood Depths and Levels - CH 625.00

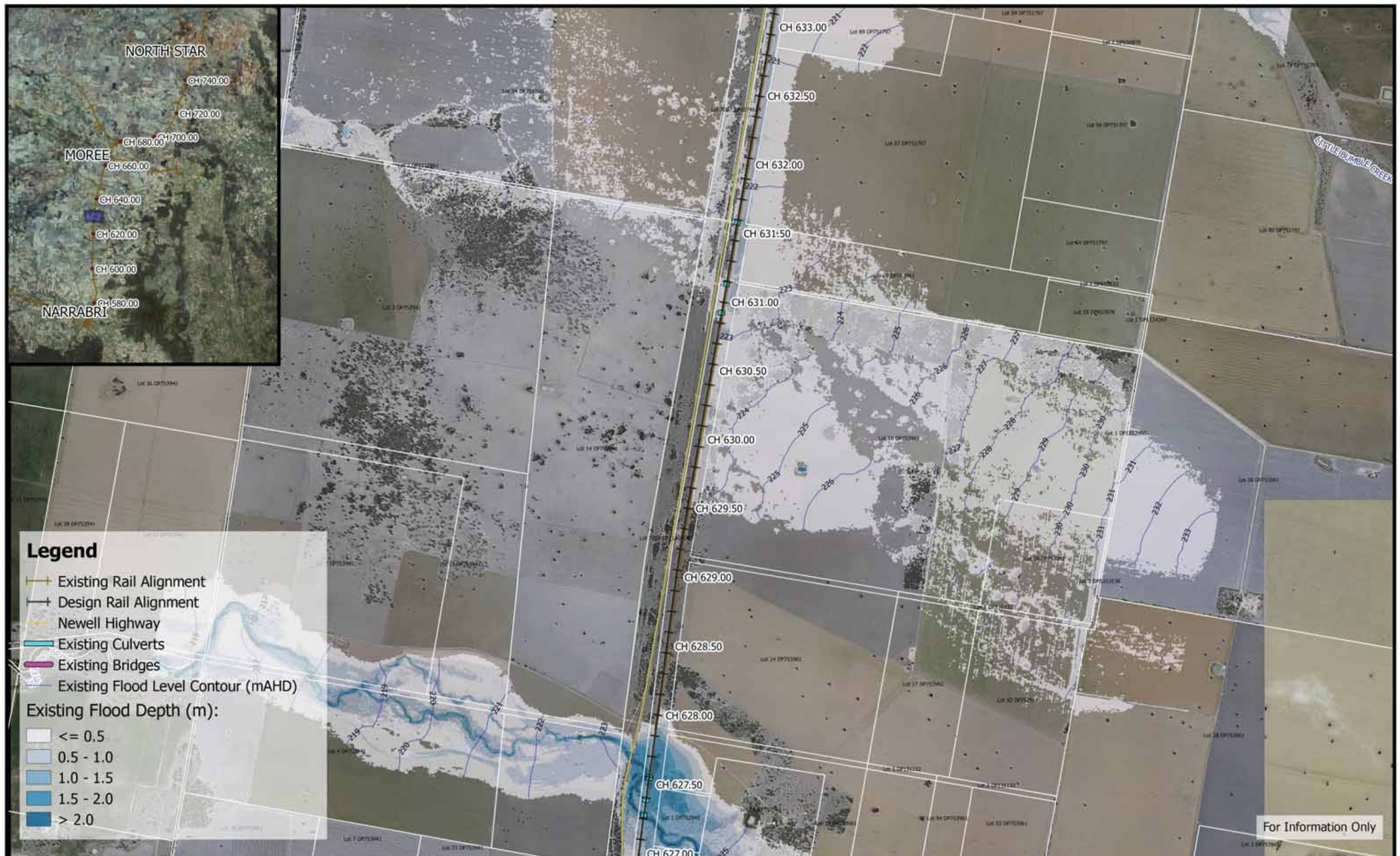





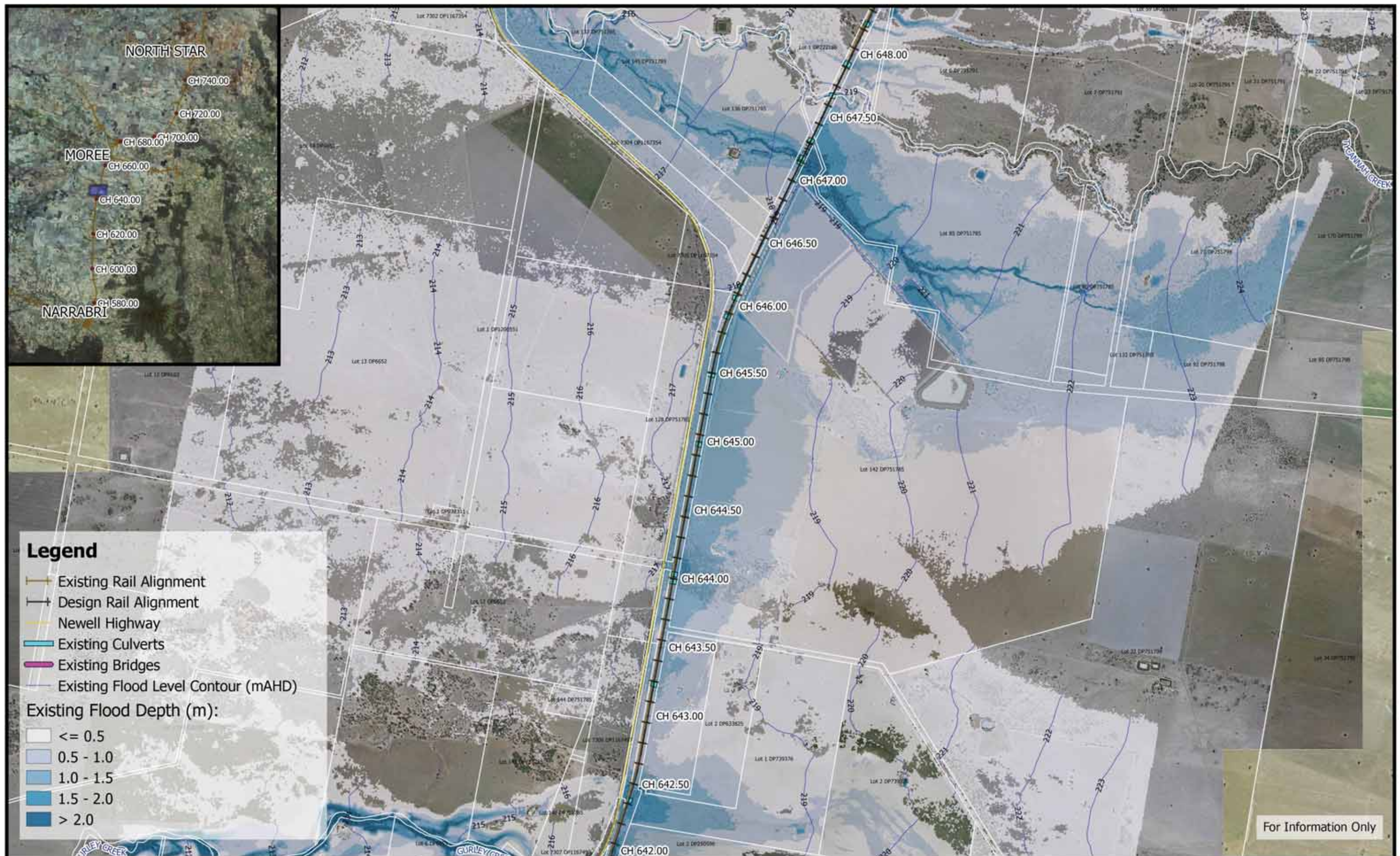

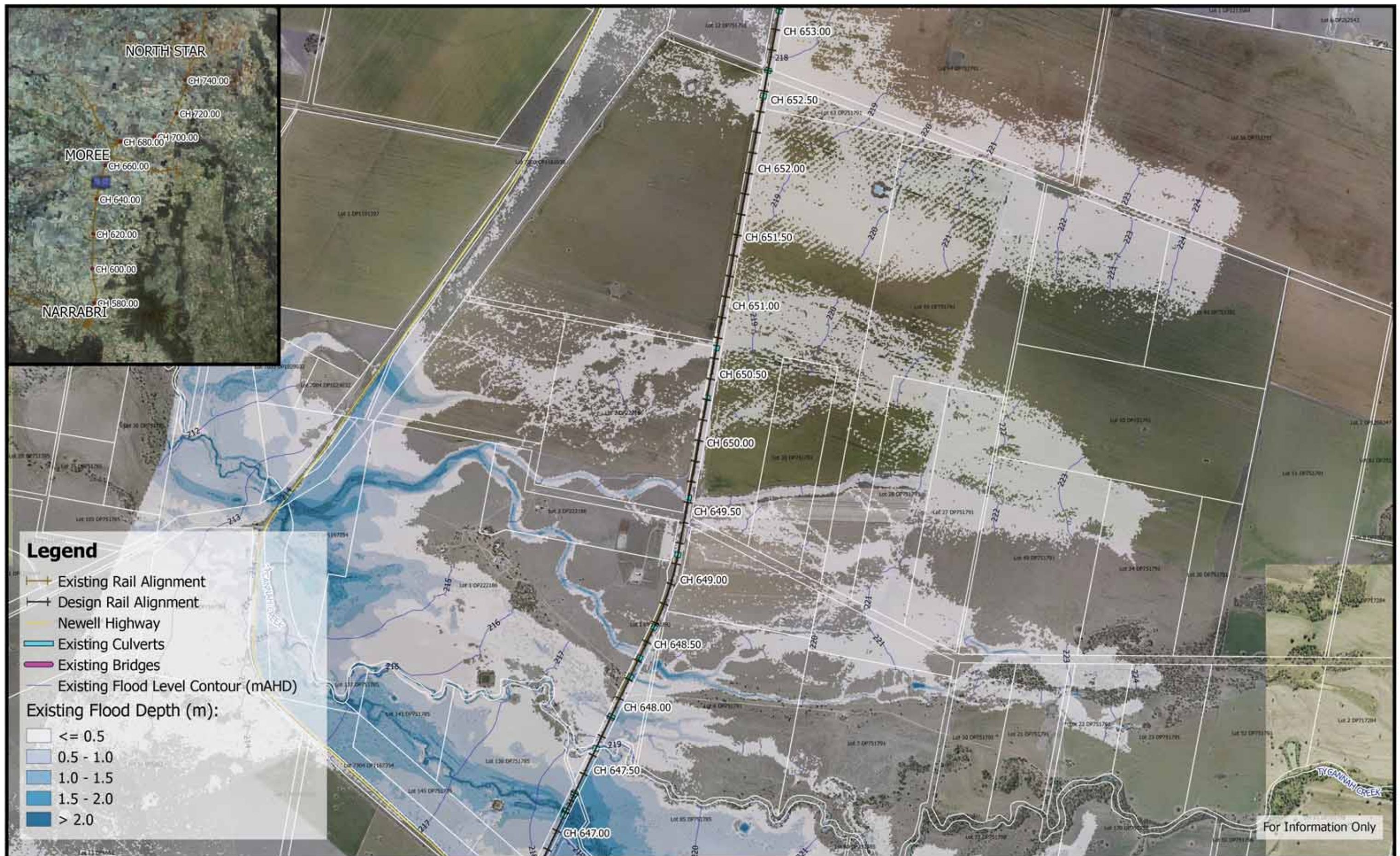

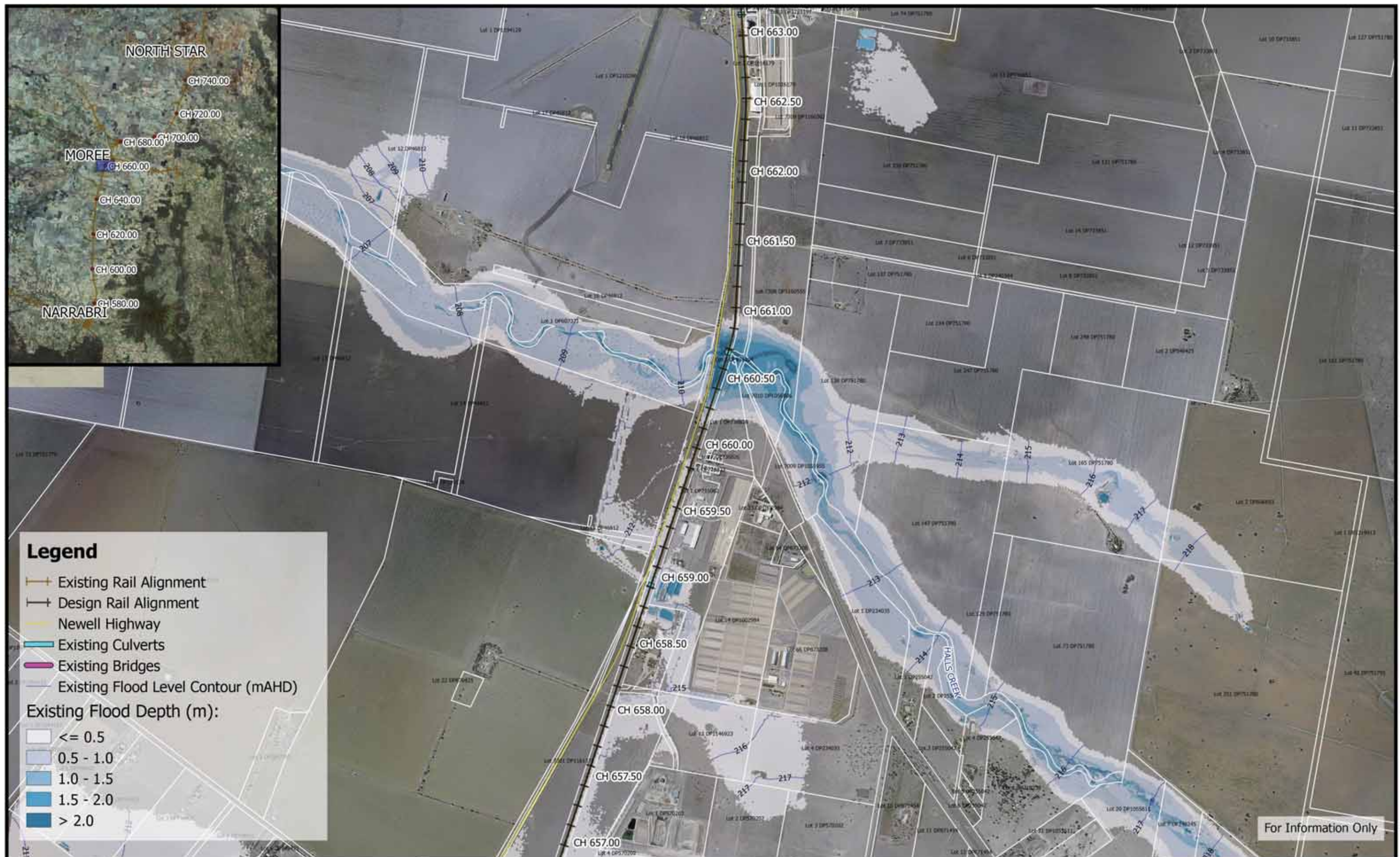

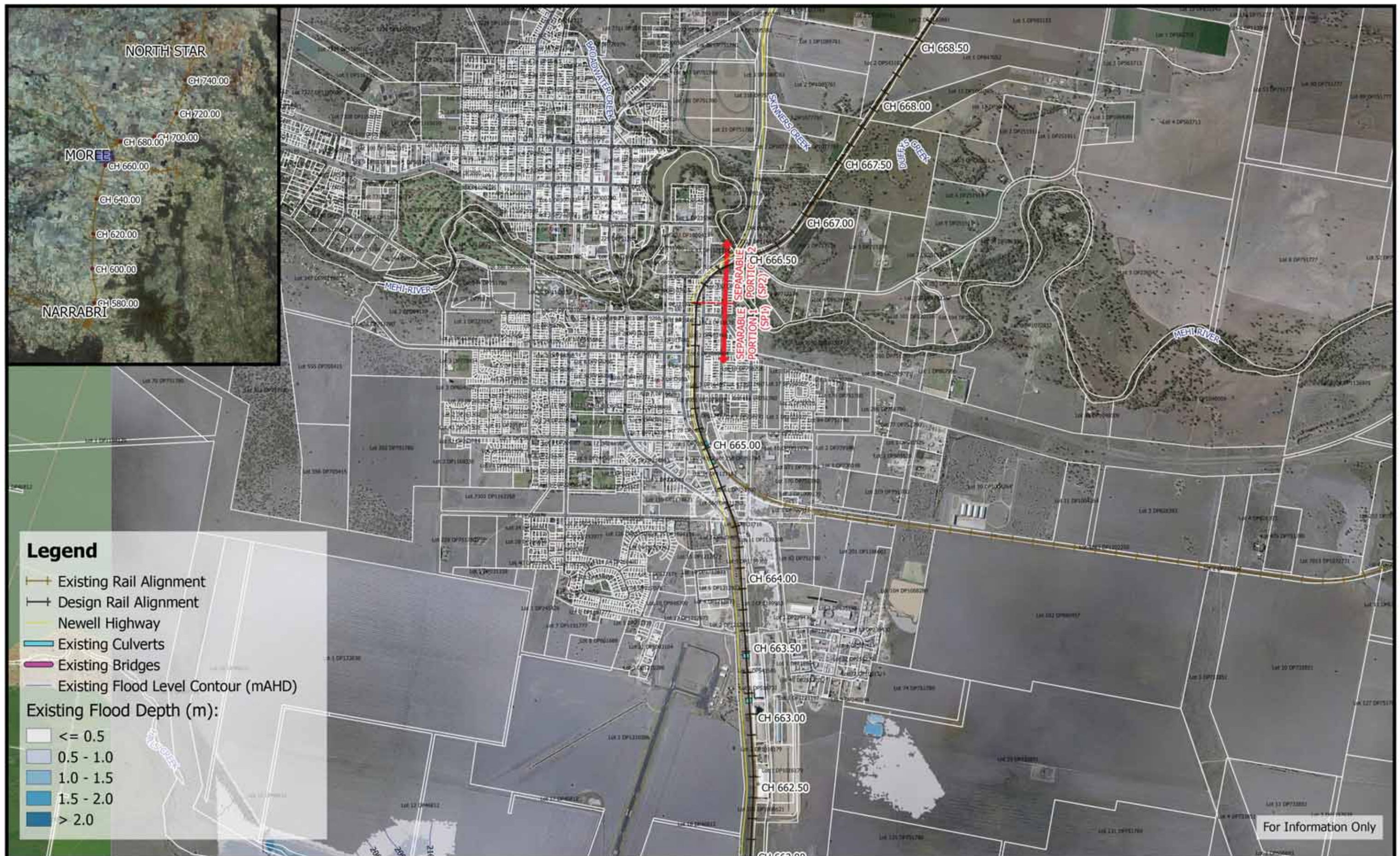

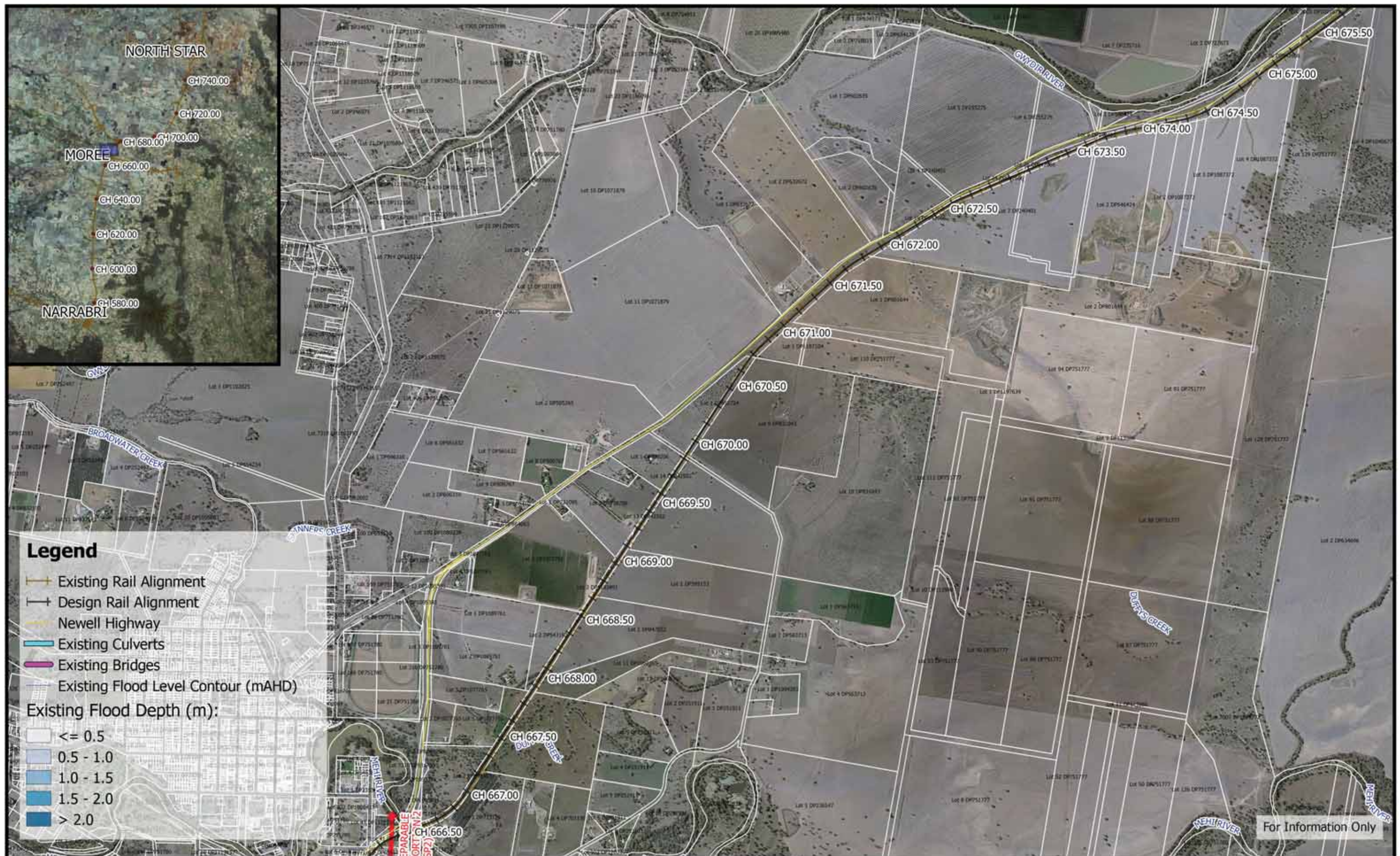



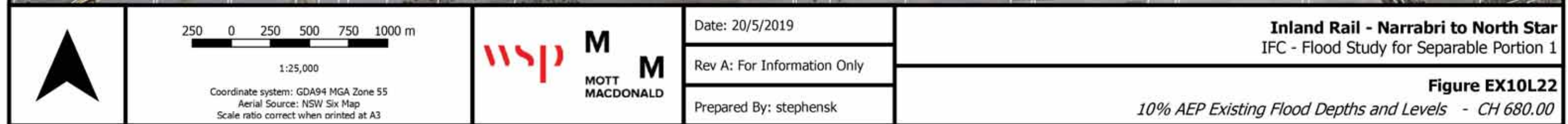





| | | | | |
|--|---|--|---|--|
| | <p>250 0 250 500 750 1000 m</p> <p>1:25,000</p> <p>Coordinate system: GDA94 MGA Zone 55 Aerial Source: NSW Six Map Scale ratio correct when printed at A3</p> | | <p>Date: 20/5/2019</p> <p>Rev A: For Information Only</p> <p>Prepared By: stephensk</p> | <p>Inland Rail - Narrabri to North Star IFC - Flood Study for Separable Portion 1</p> <p>Figure EX10L25 10% AEP Existing Flood Depths and Levels - CH 695.00</p> |
|--|---|--|---|--|







