



EIA Study Area
 Construction Boundaries
 as at 19/01/12
 Plots LINA 2011
 Contours (1m)

Potential Alignment
 as at 28/11/11
 Aboveground
 Underground

Threatened Flora Survey
 Biobanking Plot

NORTH WEST RAIL LINK

Survey Effort - Threatened Flora and Biobanking Plots

Tile 8 of 20

Castle Hill Station

GDA 1994
MGA Zone 56

0 25 50 75 100
m 27 FEB 2012

Castle Hill – Threatened Flora Survey

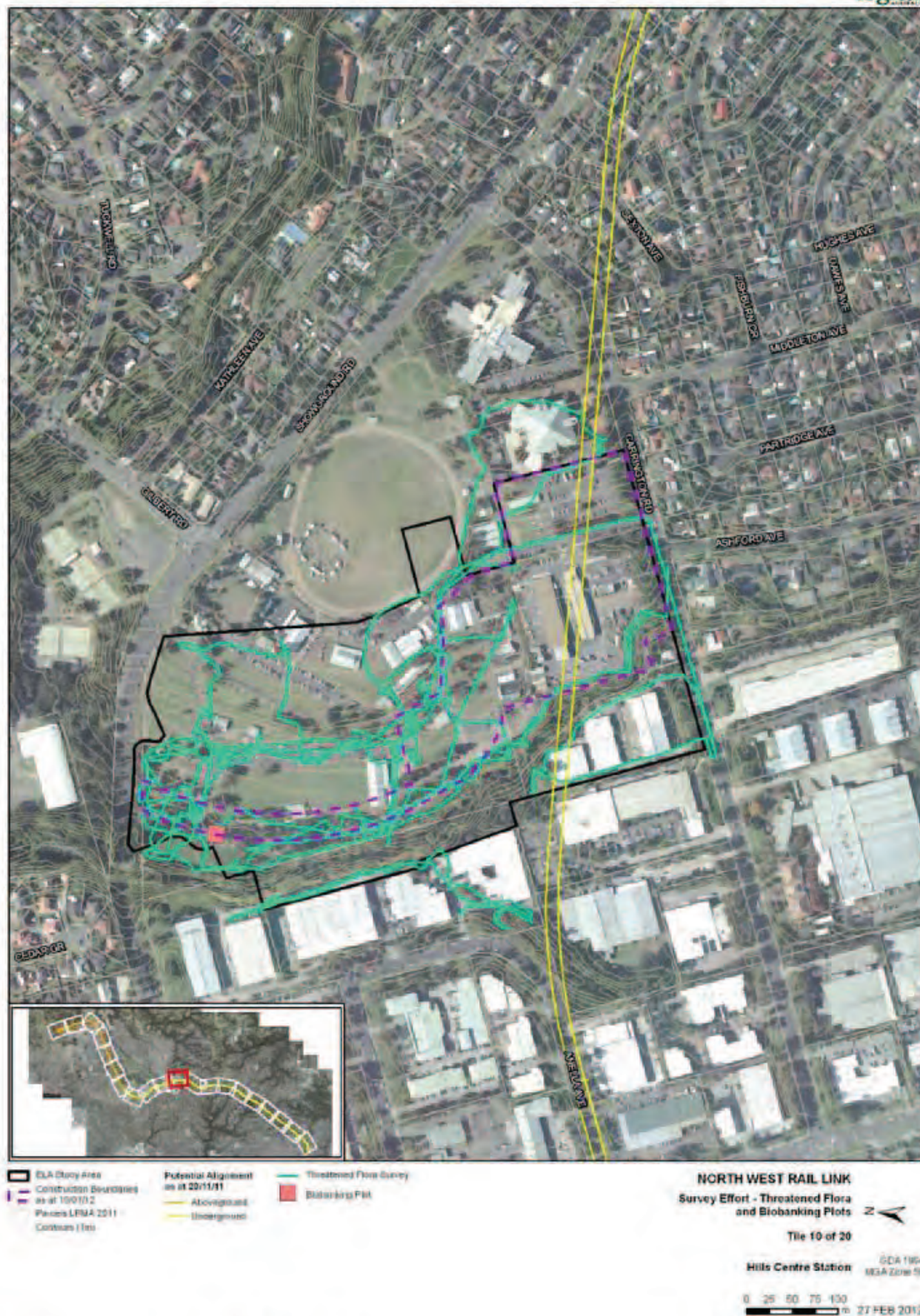

Hills Centre – Threatened Flora Survey



■ EIA Study Area
 ■ Construction Boundaries
 as at 19/01/12
 ■ Plots LPA 2011
 ■ Corridor (1m)

■ Potential Alignment
 as at 28/11/11
 ■ Aboveground
 ■ Underground

■ Threatened Flora Survey
 ■ Biobanking Plot

NORTH WEST RAIL LINK
 Survey Effort - Threatened Flora
 and Biobanking Plots

Tile 12 of 20

Norwest Station GDA 1984
 MGA Zone 56

0 25 50 75 100
 m 27 FEB 2012

Norwest – Threatened Flora Survey

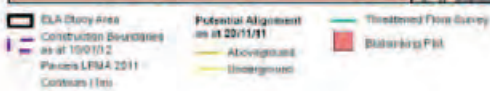
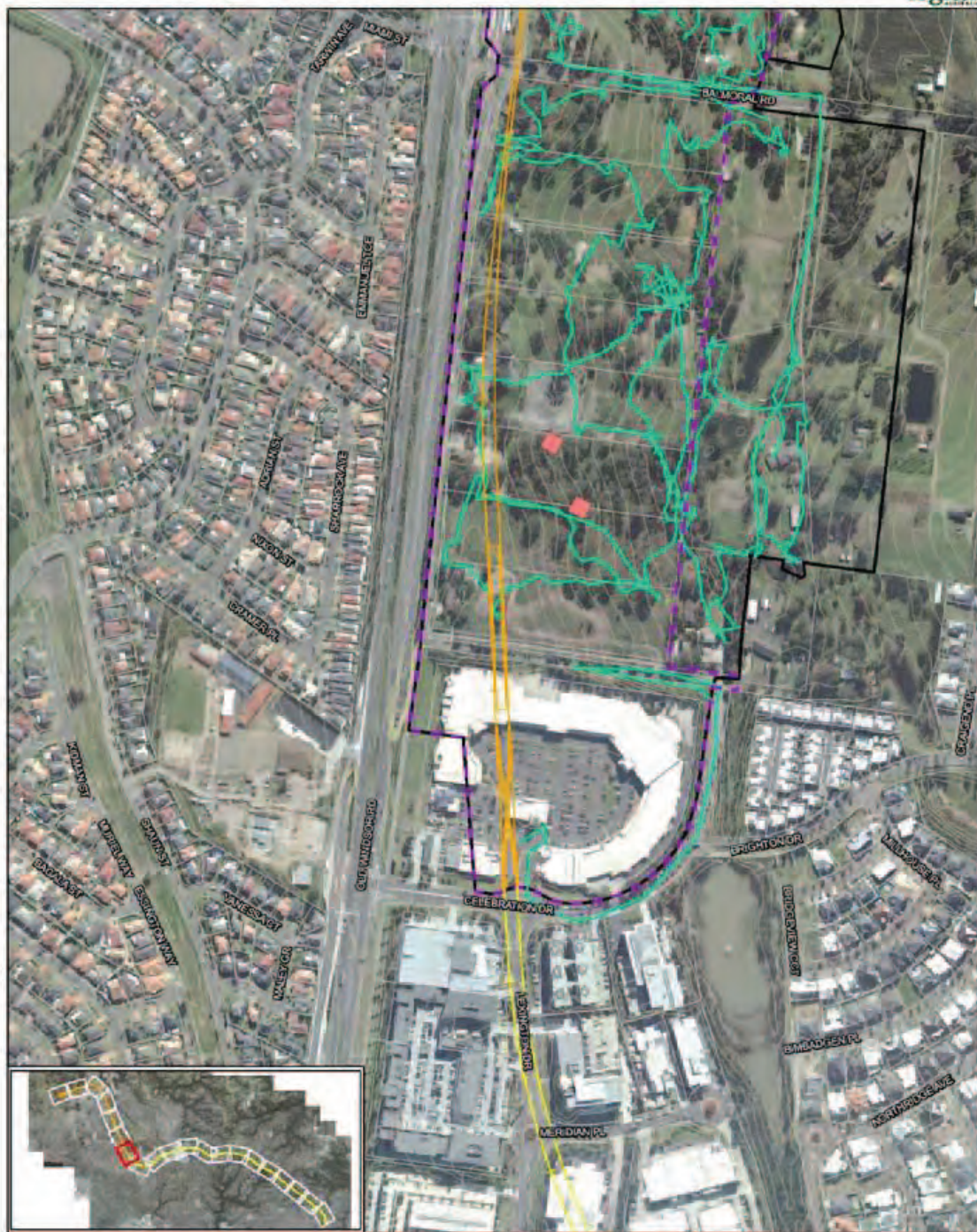

NORTH WEST RAIL LINK
 Survey Effort - Threatened Flora
 and Biobanking Plots



Tile 14 of 20

Balmoral Road - Northridge Avenue

GDA 1984
 MGA Zone 56

0 25 50 75 100
 m

27 FEB 2012

Balmoral Rd – Threatened Flora Survey



Old Windsor Road – Threatened Flora Survey

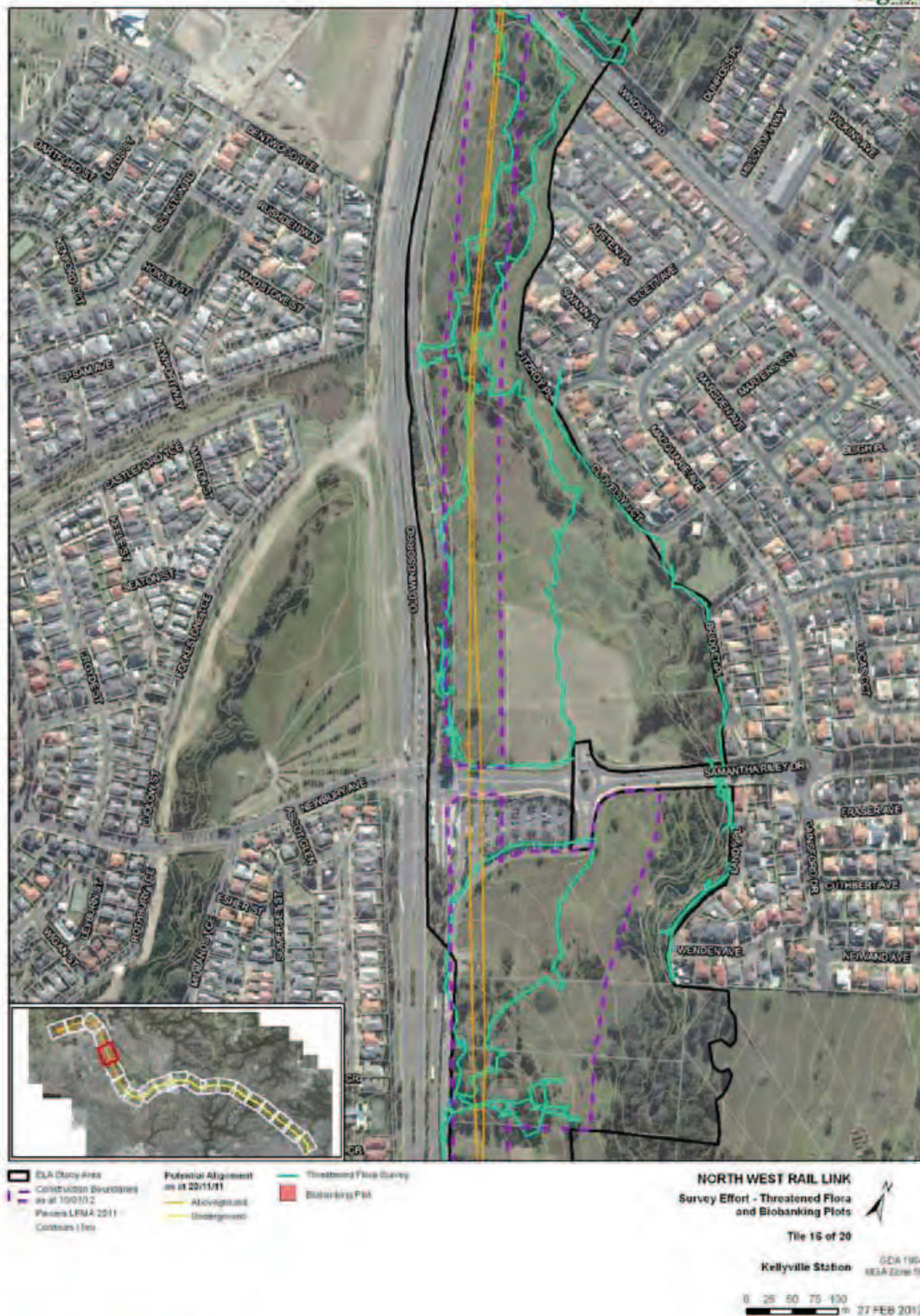

Kellyville – Threatened Flora Survey

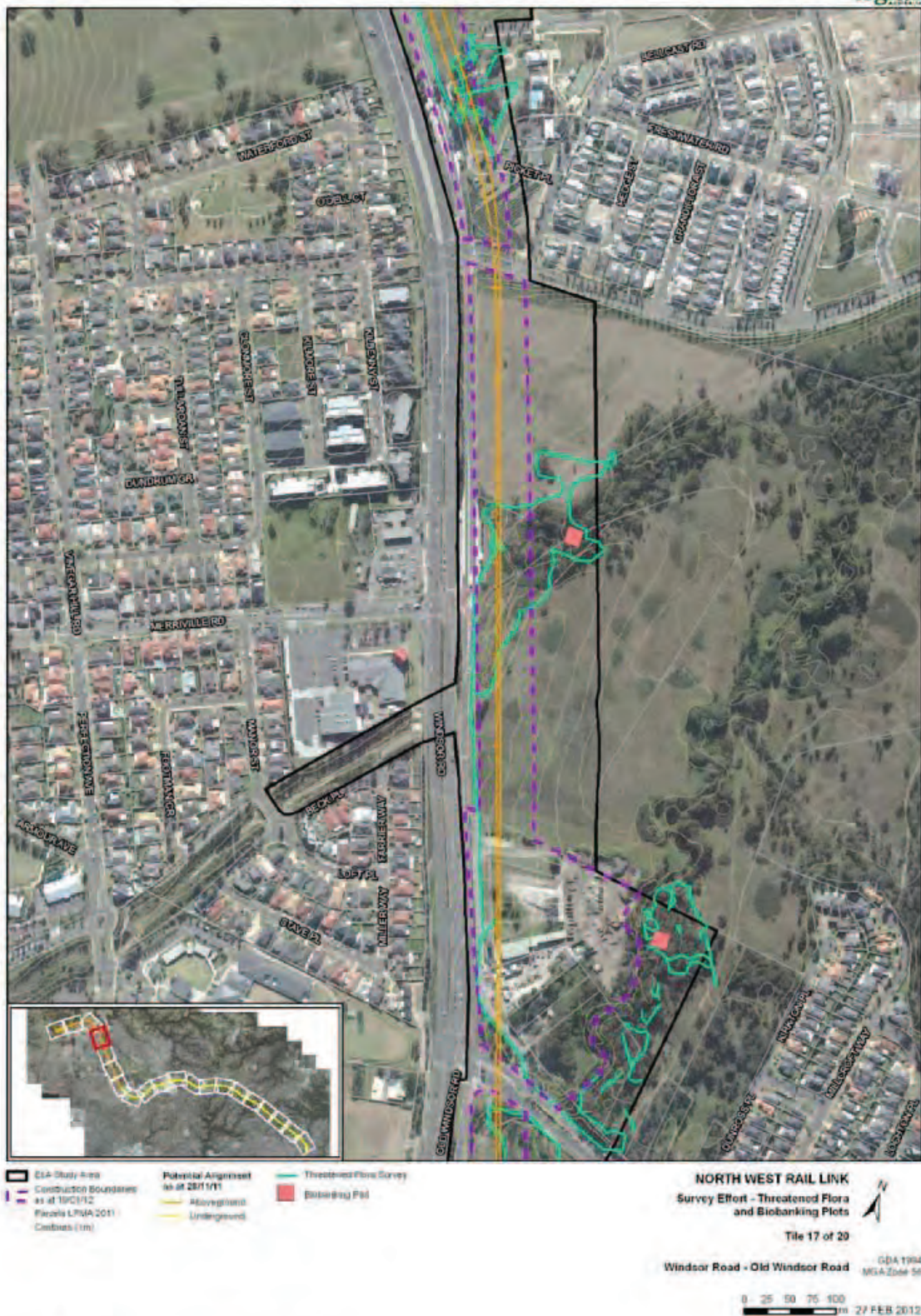

Windsor Rd – Threatened Flora Survey

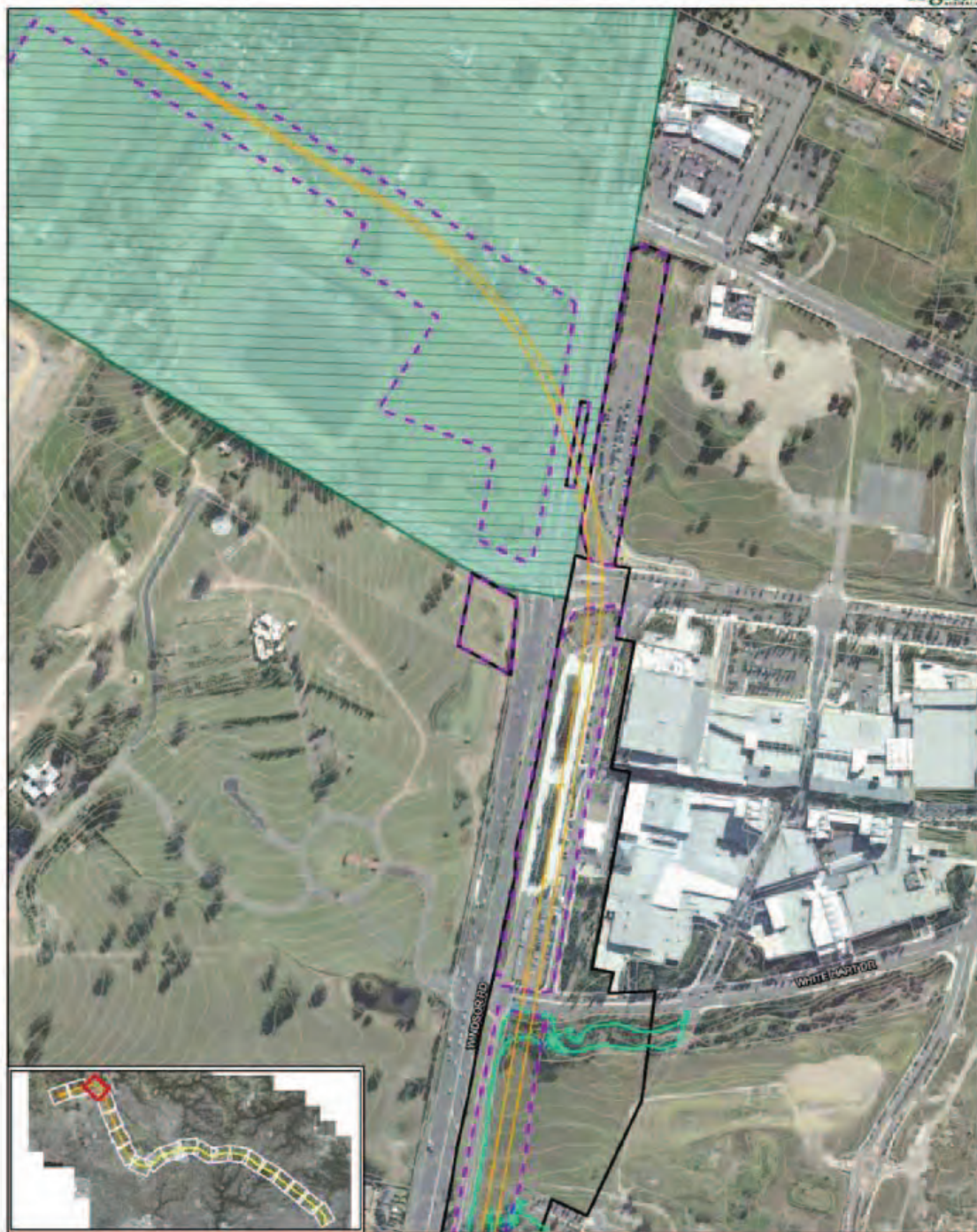

ELA Study Area
 Construction Boundaries
 as at 10/1/12
 Permits LPM4-2011
 (Contours 1m)

Potential Alignment
 as at 20/1/11
 aboveground
 underground

Threatened Flora Survey
 Skooking Plot
 Refer to the Area 20 Biodiversity Assessment
 Report for Detailed Survey Information

NORTH WEST RAIL LINK
 Survey Effort - Threatened Flora
 and Biobanking Plots

Tile 18 of 20

Rouse Hill Station
 GDA 1984
 MGA Zone 58

0 25 50 75 100
 27 FEB 2012

Rouse Hill – Threatened Flora Survey

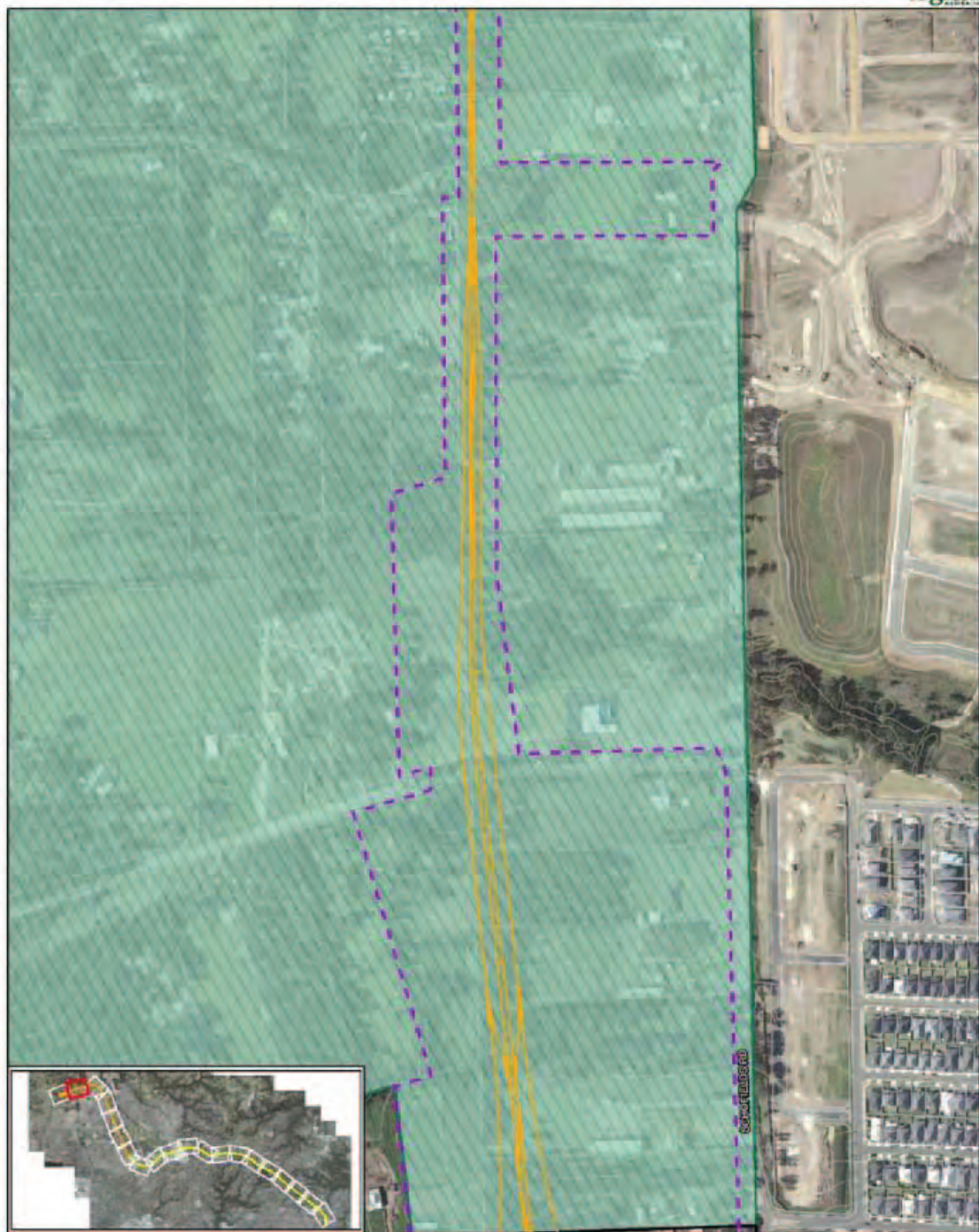

- | | | |
|--|--|---|
| <ul style="list-style-type: none"> ELA Study Area Construction Boundaries as at 19/01/12 Permits LPIA 2011 Centbank (HS) | <ul style="list-style-type: none"> Potential Alignment as at 20/11/11 Aboveground Underground | <ul style="list-style-type: none"> Threatened Flora Survey Biobanking Plot Refer to the Area 20 Biodiversity Assessment Report for Detailed Survey Information |
|--|--|---|

NORTH WEST RAIL LINK
Survey Effort - Threatened Flora and Biobanking Plots

Tile 19 of 20

Cudgong Road Station GDA 1994
MGA Zone 56

0 25 50 75 100
m 27 FEB 2012

Cudgong – Threatened Flora Survey

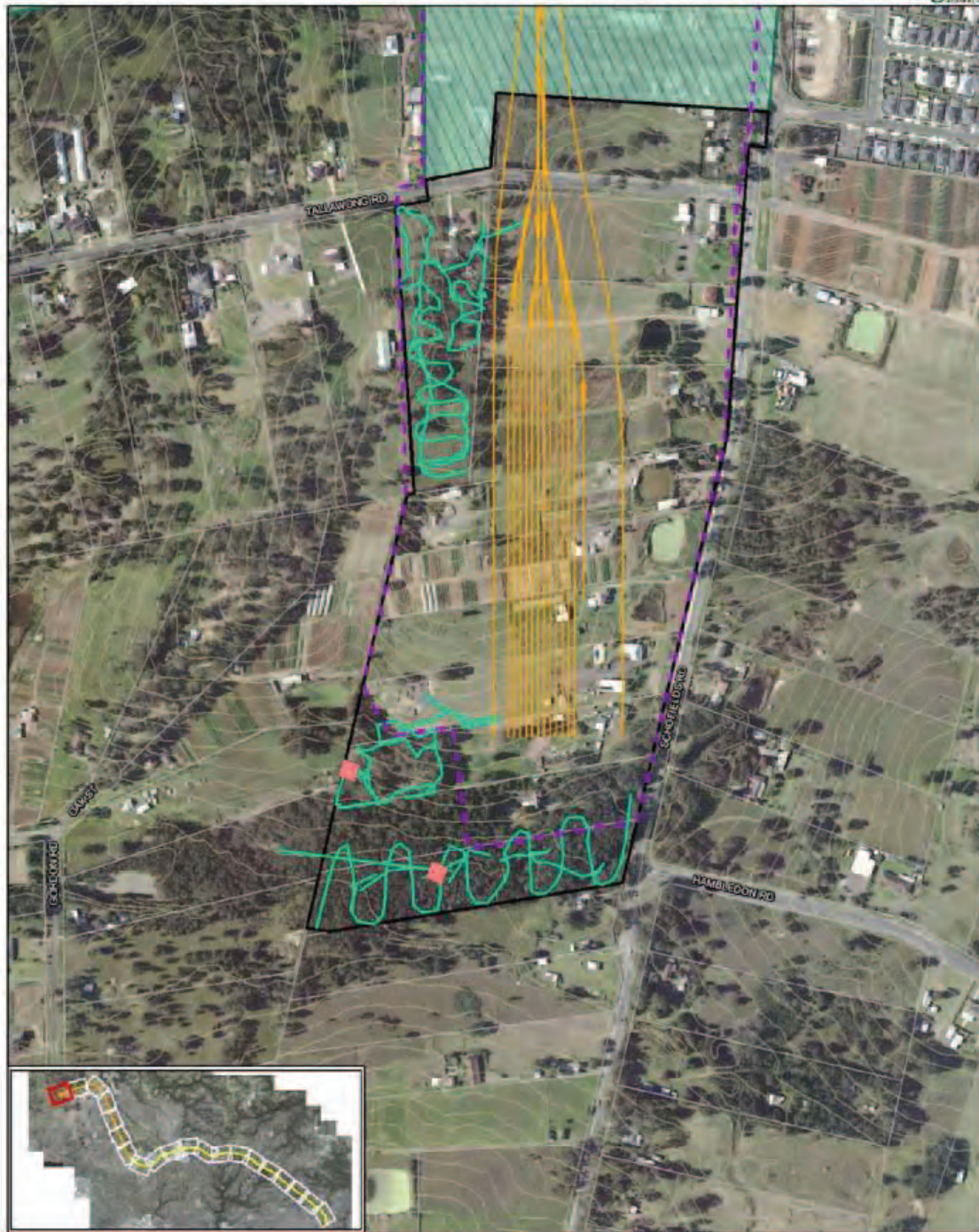

ELA Study Area
 Construction Boundaries
 as at 10/01/12
 Permit LPM4-2011
 (Contours 1m)

Potential Alignment
 as at 20/1/11
 aboveground
 underground

Threatened Flora Survey
 Skinkering Plot
 Refer to the Area 20 Biodiversity Assessment
 Report for Detailed Survey Information

NORTH WEST RAIL LINK
 Survey Effort - Threatened Flora
 and Biobanking Plots

Tile 20 of 20

First Ponds Creek - Tallawong Road

GDA 1984
 MGA Zone 58

0 25 50 75 100
 27 FEB 2012

First Ponds Creek – Threatened Flora Survey

Appendix E Hollow Bearing Tree Maps

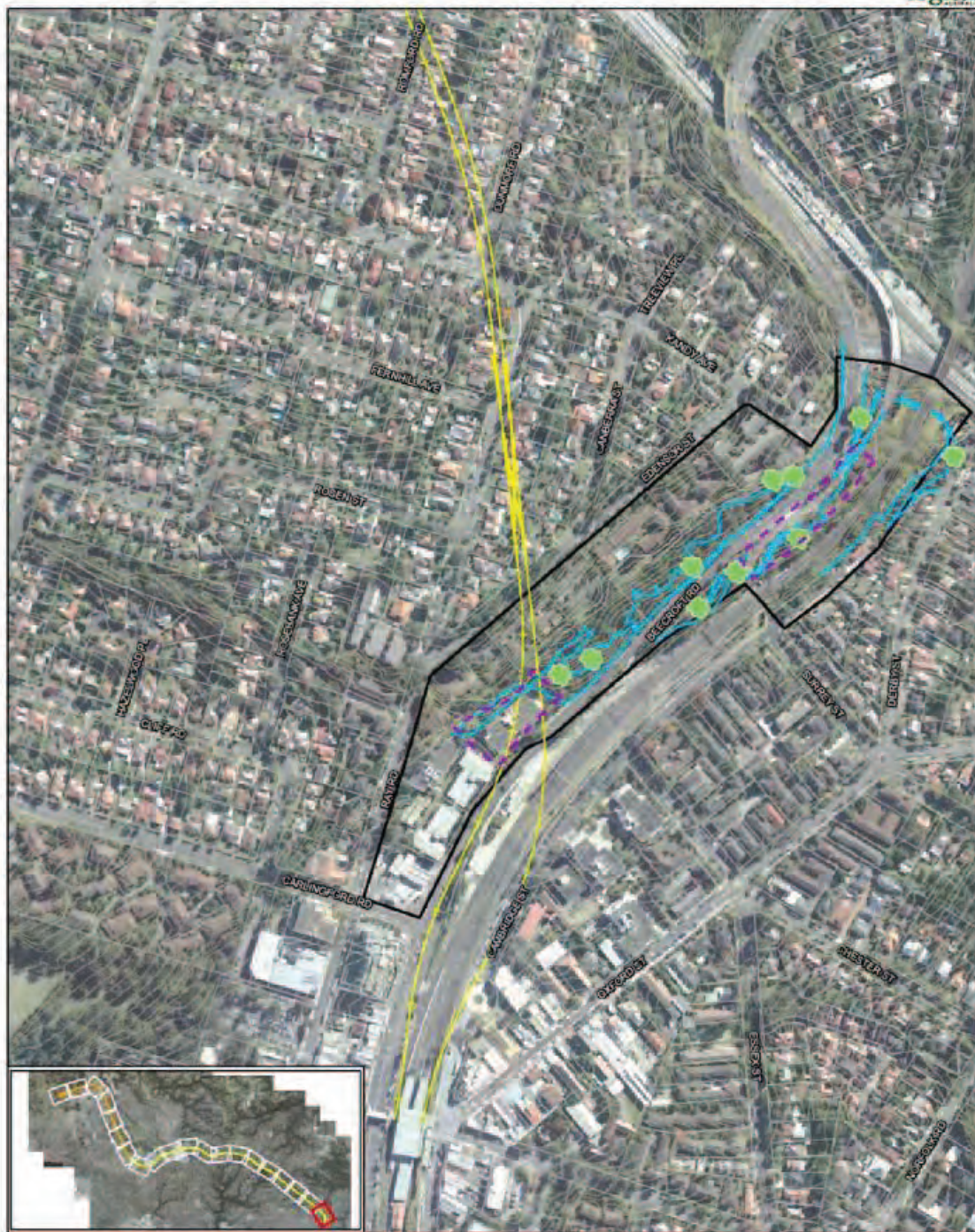

NORTH WEST RAIL LINK

Survey Effort and Results -
Hollow-bearing Trees



Title 1 of 20

Epping Station

GDA 1984
MGA Zone 58

0 25 50 75 100
m
27 FEB 2012

Epping - HBT



ELA Study Area
Additional Cheltenham Study Area
Construction Boundaries
as at 15/01/12
Parcel LPM-2011
Contours (1m)

Potential Alignment
as at 28/11/11
Aboveground
Underground

Hollow-bearing Tree Survey
Hollow-bearing Tree < 100m

NORTH WEST RAIL LINK

Survey Effort and Results -
Hollow-bearing Trees

Tab 2 of 20

Cheltenham



GDA 1984
MGA Zone 56

0 25 50 75 100
m 27 FEB 2012

Cheltenham - HBT

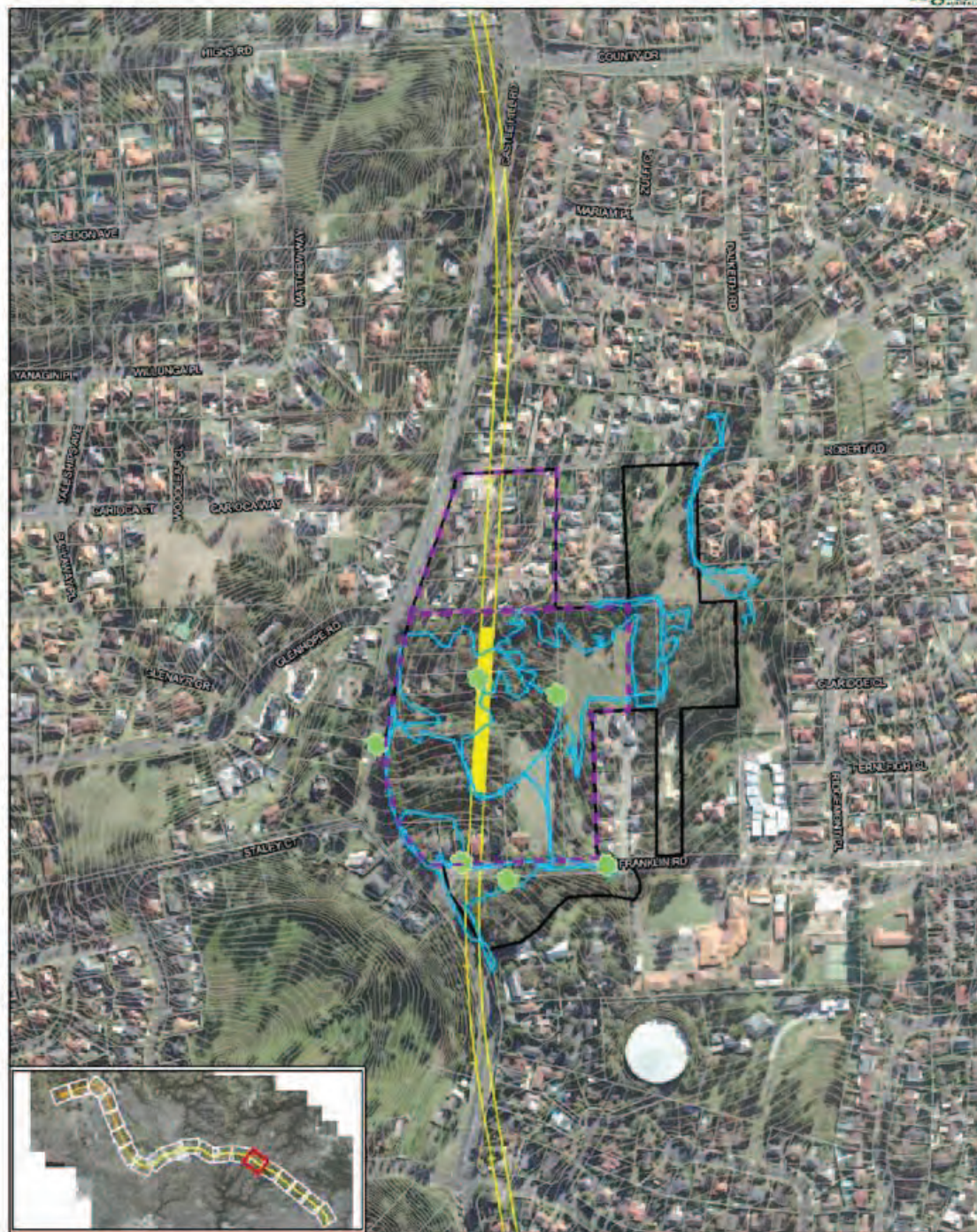

NORTH WEST RAIL LINK

Survey Effort and Results -
Hollow-bearing Trees



Title 6 of 20

Cherrybrook Station

GDA 1984
MGA Zone 58

0 25 50 75 100
m

27 FEB 2012

Cherrybrook - HBT





EIA Study Area
 Construction Boundaries
 as at 18/01/12
 Parcels (LPMA 2011)
 Contours (1m)

Potential Alignment
 as at 28/11/11
 Aboveground
 Underground

Hollow-bearing Tree Survey
 Hollow-bearing Tree Locations

NORTH WEST RAIL LINK

Survey Effort and Results -
Hollow-bearing Trees



Tile 10 of 20

Hills Centre Station

GDA 1984
 MGA Zone 56

0 25 50 75 100

27 FEB 2012

Hills Centre - HBT



■ ELA Study Area
 ■ Construction Boundaries as at 15/01/12
 ■ Parcel LPA 2011
 ■ Contour (m)

Potential Alignment as at 28/11/11
 ■ Aboveground
 ■ Underground

■ Hollow-bearing Tree Survey
 ■ Hollow-bearing Tree Location

NORTH WEST RAIL LINK

Survey Effort and Results - Hollow-bearing Trees

Title 12 of 20

Norwest Station

GDA 1984
MGA Zone 56

0 25 50 75 100 m

27 FEB 2012

Norwest - HBT

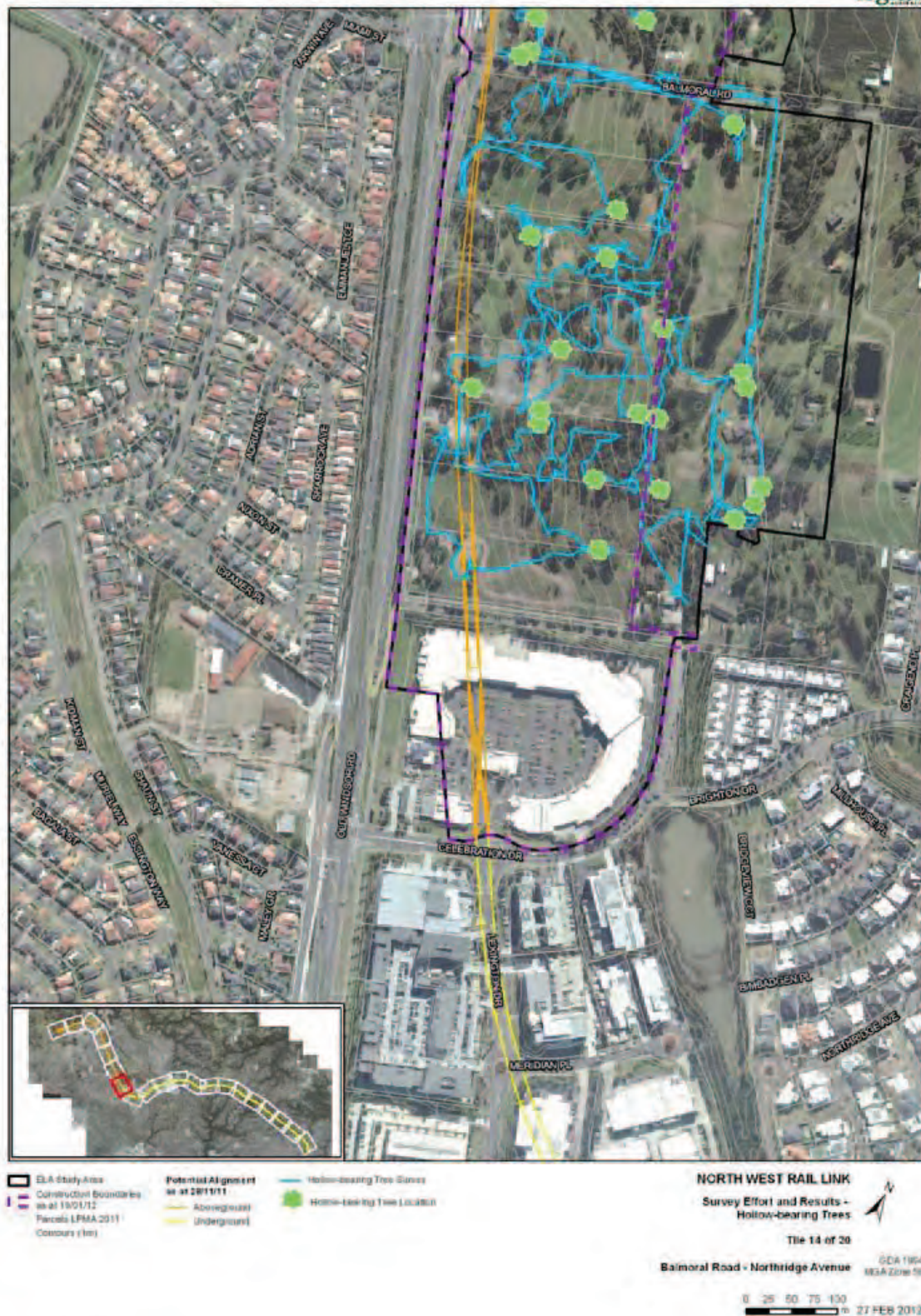

Balmoral Road - HBT



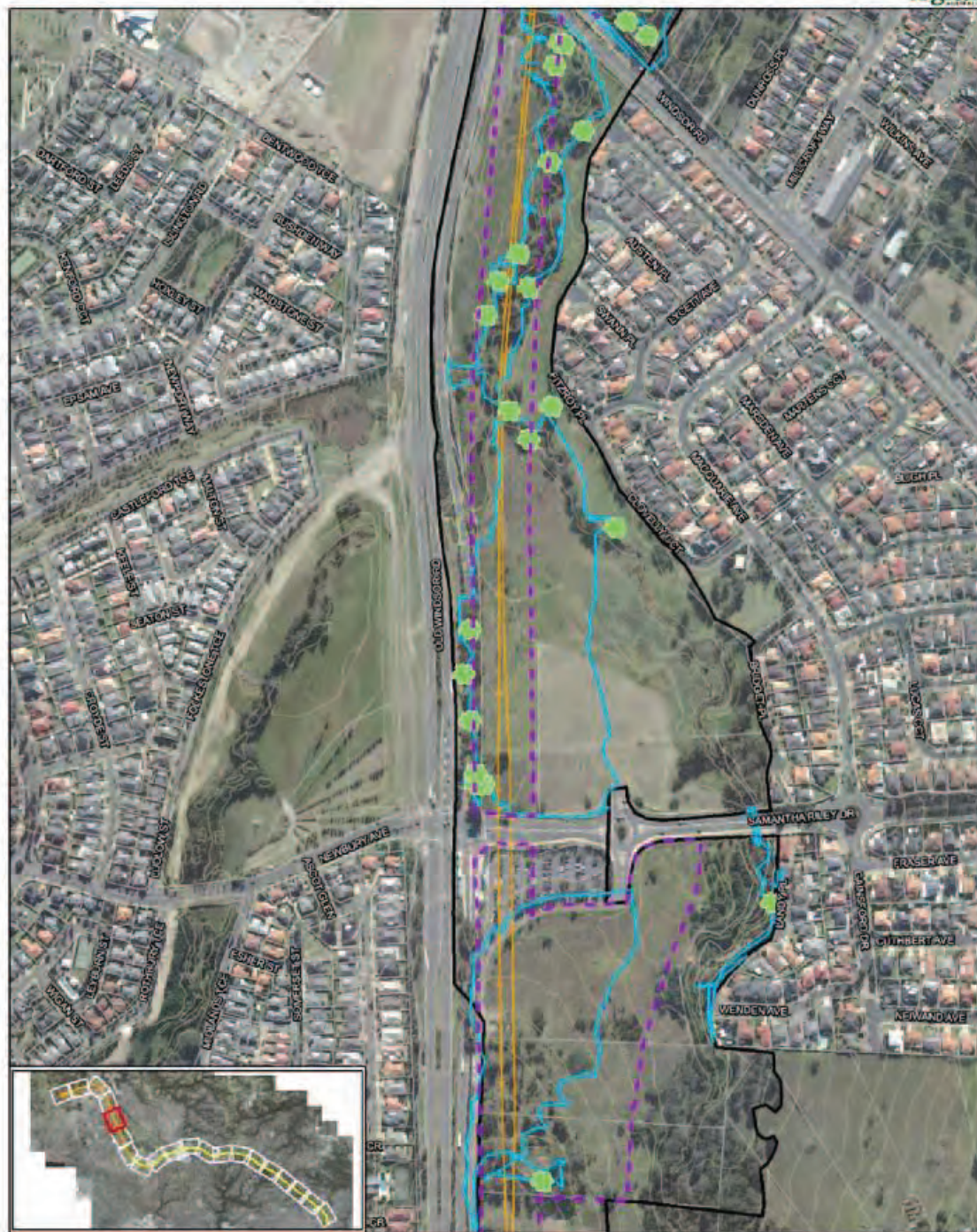

EIA Study Area
 Construction Boundaries
 as at 18/01/12
 Parcels (LMA 2011)
 Contours (1m)

Potential Alignment
 as at 28/11/11
 Above-ground
 Underground

Hollow-bearing Tree Survey
 Hollow-bearing Tree Locations

NORTH WEST RAIL LINK

Survey Effort and Results -
Hollow-bearing Trees

Tile 16 of 20

Kellyville Station

GDA 1984
MGA Zone 58

0 25 50 75 100
m
27 FEB 2012

Kellyville - HBT

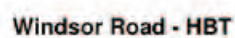

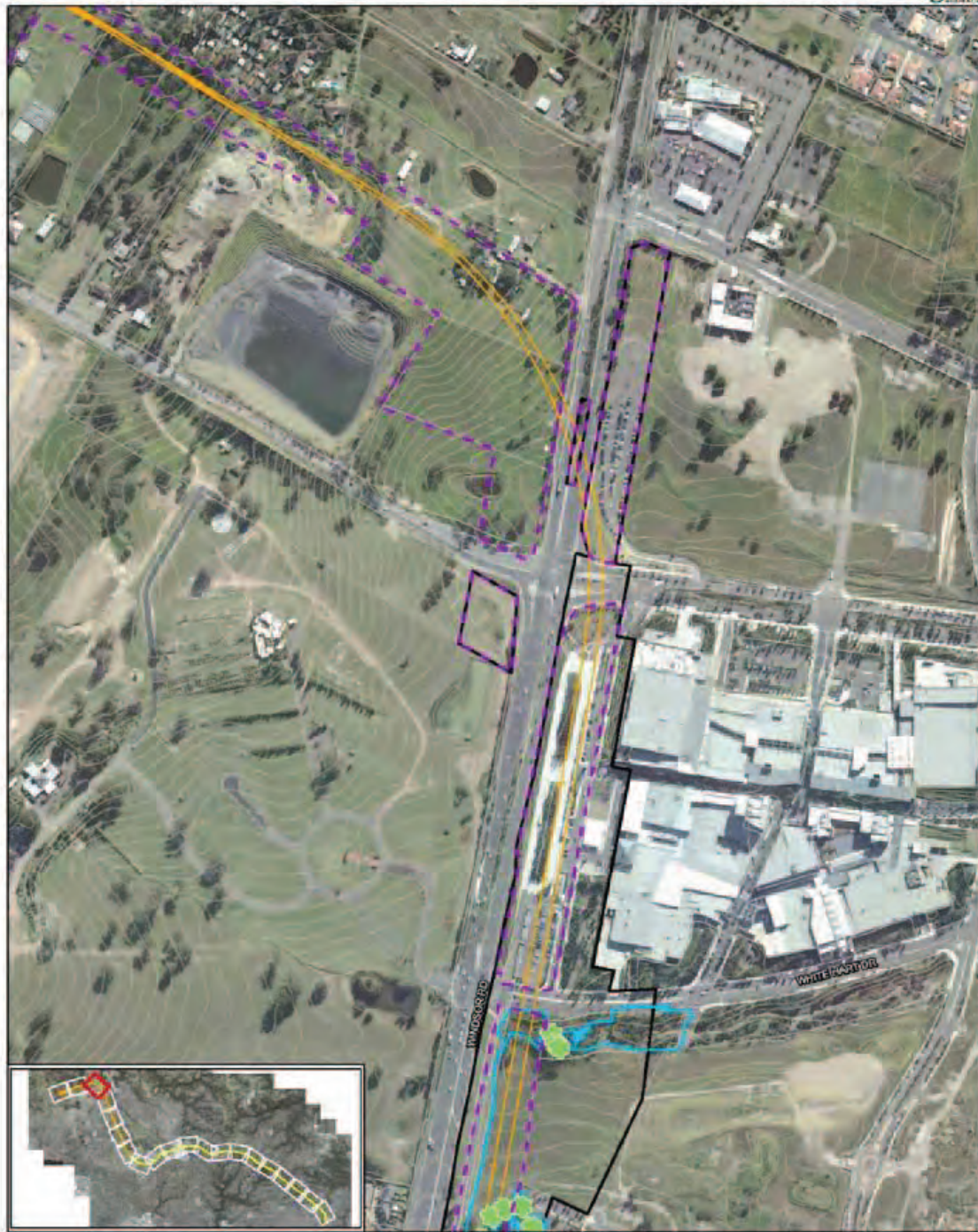

EIA study area
 Construction boundaries
 as at 18/01/12
 Parcels (LPMA 2011)
 Contours (1m)

Potential Alignment
 as at 28/11/11
 Aboveground
 Underground

Hollow-bearing Tree Survey
 Hollow-bearing Tree Location

NORTH WEST RAIL LINK

Survey Effort and Results -
Hollow-bearing Trees

Tile 18 of 20

Rouse Hill Station

ODA 1964
SSJA Zone 50

0 25 50 75 100
27 FEB 2012

Rouse Hill - HBT

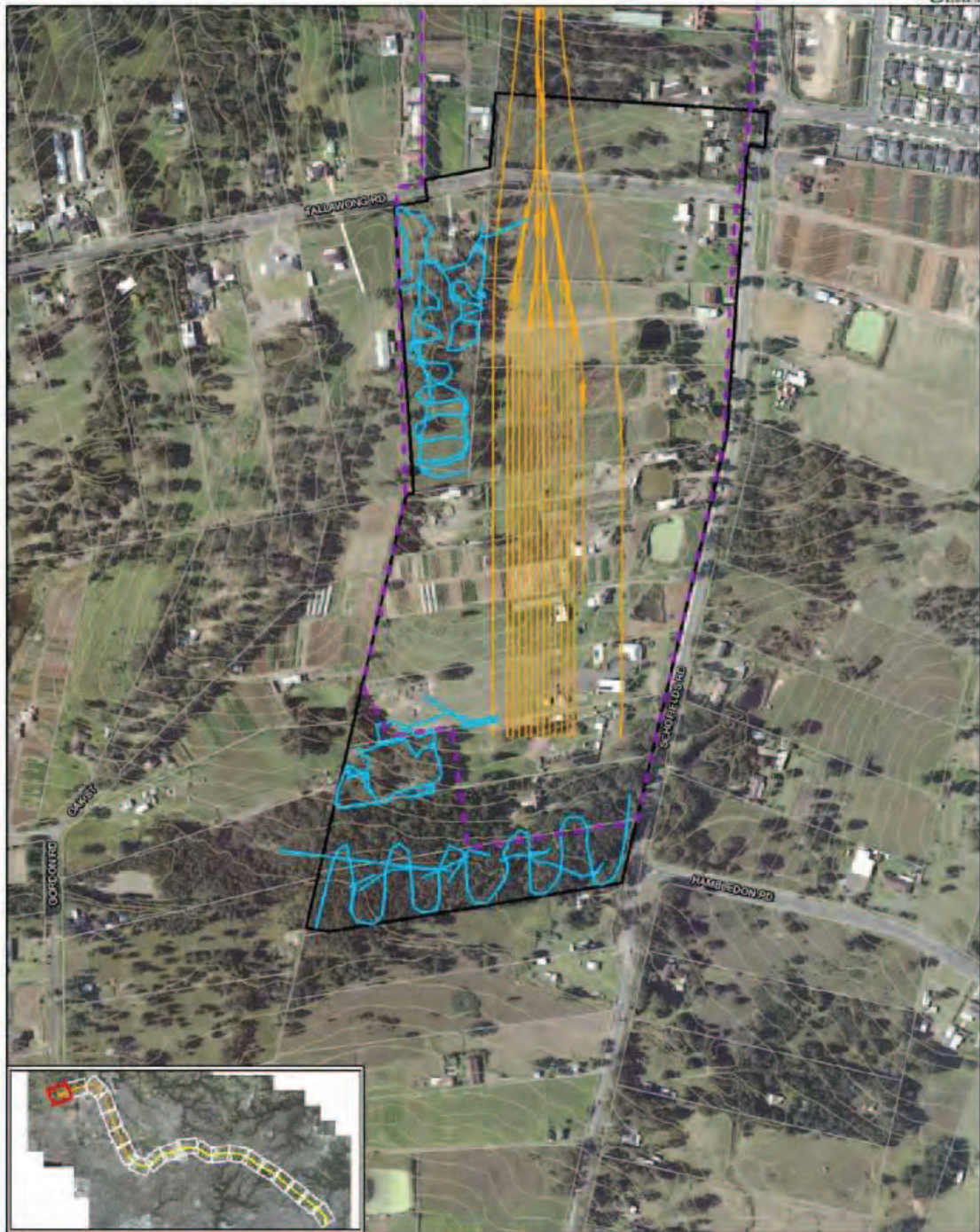

EIA Study Area
 Construction Boundaries
 as at 15/01/12
 Potential Alignment
 as at 28/11/11
 Aboveground
 Underground
 Hollow-bearing Tree Survey
 Hollow-bearing Tree Location
 Parcel LPA 2011
 Coordinate (m)

NORTH WEST RAIL LINK

Survey Effort and Results - Hollow-bearing Trees

Tile 20 of 20

First Ponds Creek - Tallawong Road

GDA 1994
MGA Zone 56

0 25 50 75 100
m 27 FEB 2012

First Ponds Creek - HBT