

Appendix C Vegetation Maps

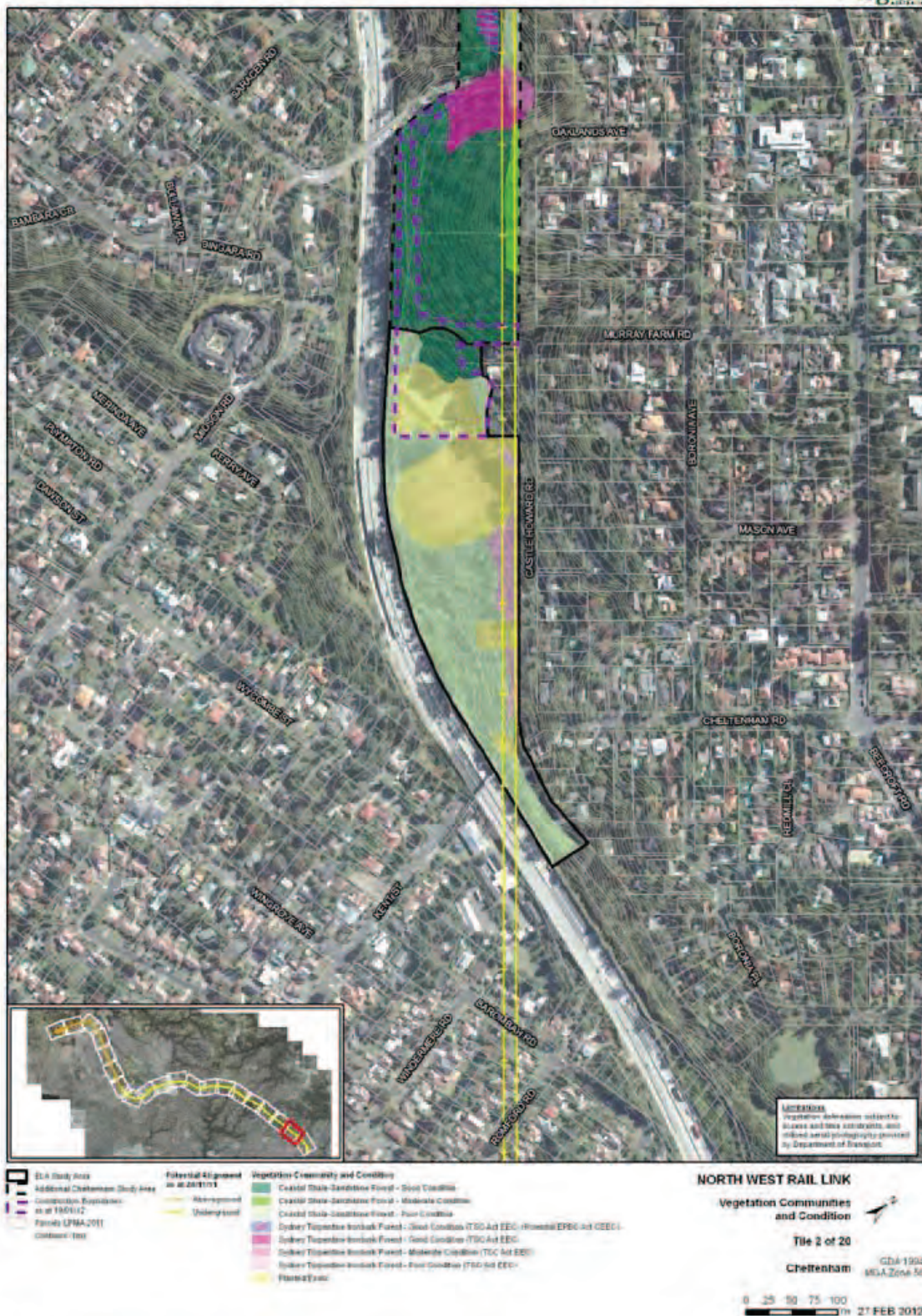

Title 1: Epping - Vegetation



Tile 2: Cheltenham - Vegetation

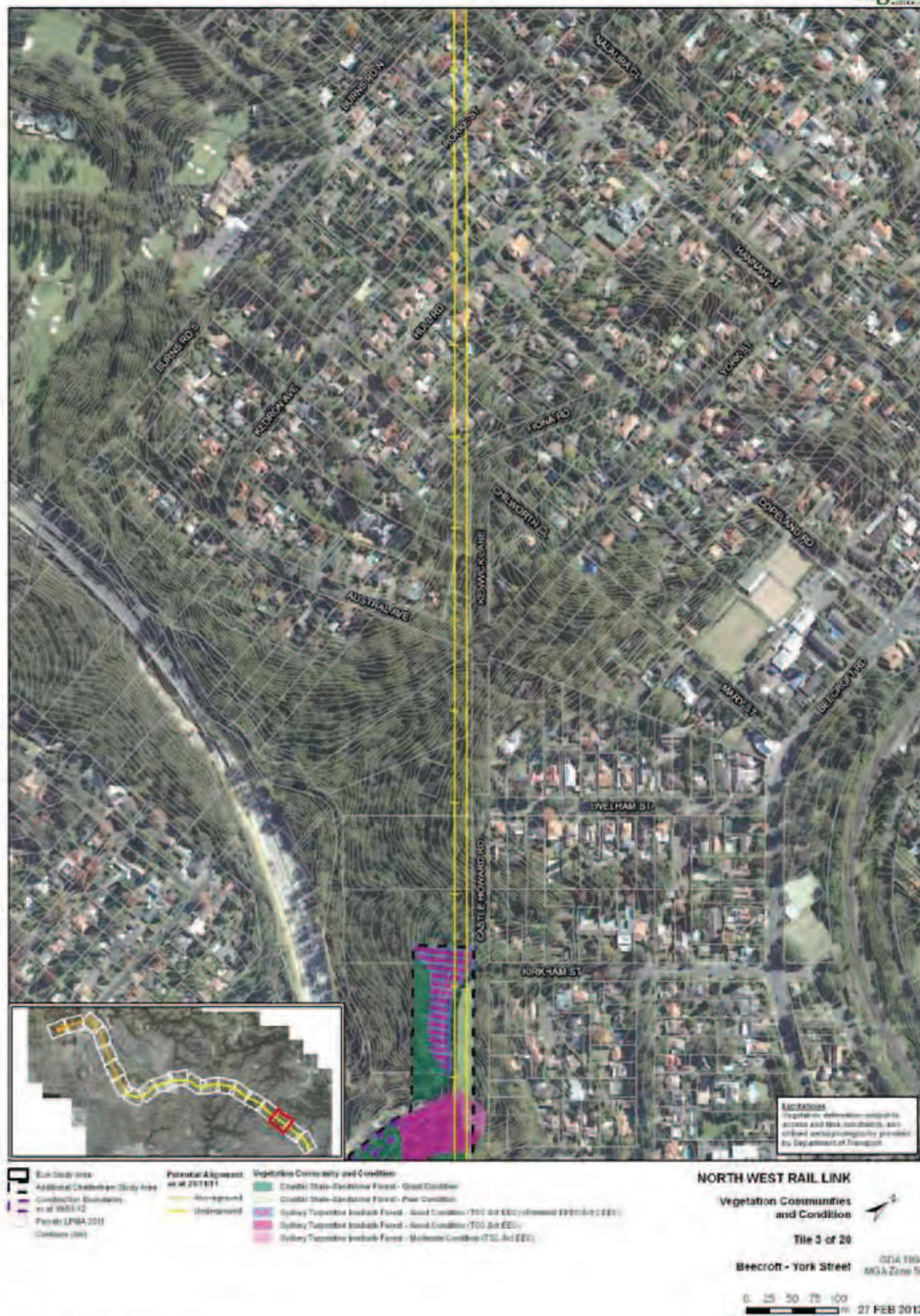

Title 3: Beecroft - Vegetation



Tile 4: Beecroft - Vegetation



Tile 5: Vegetation

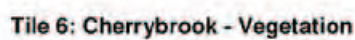

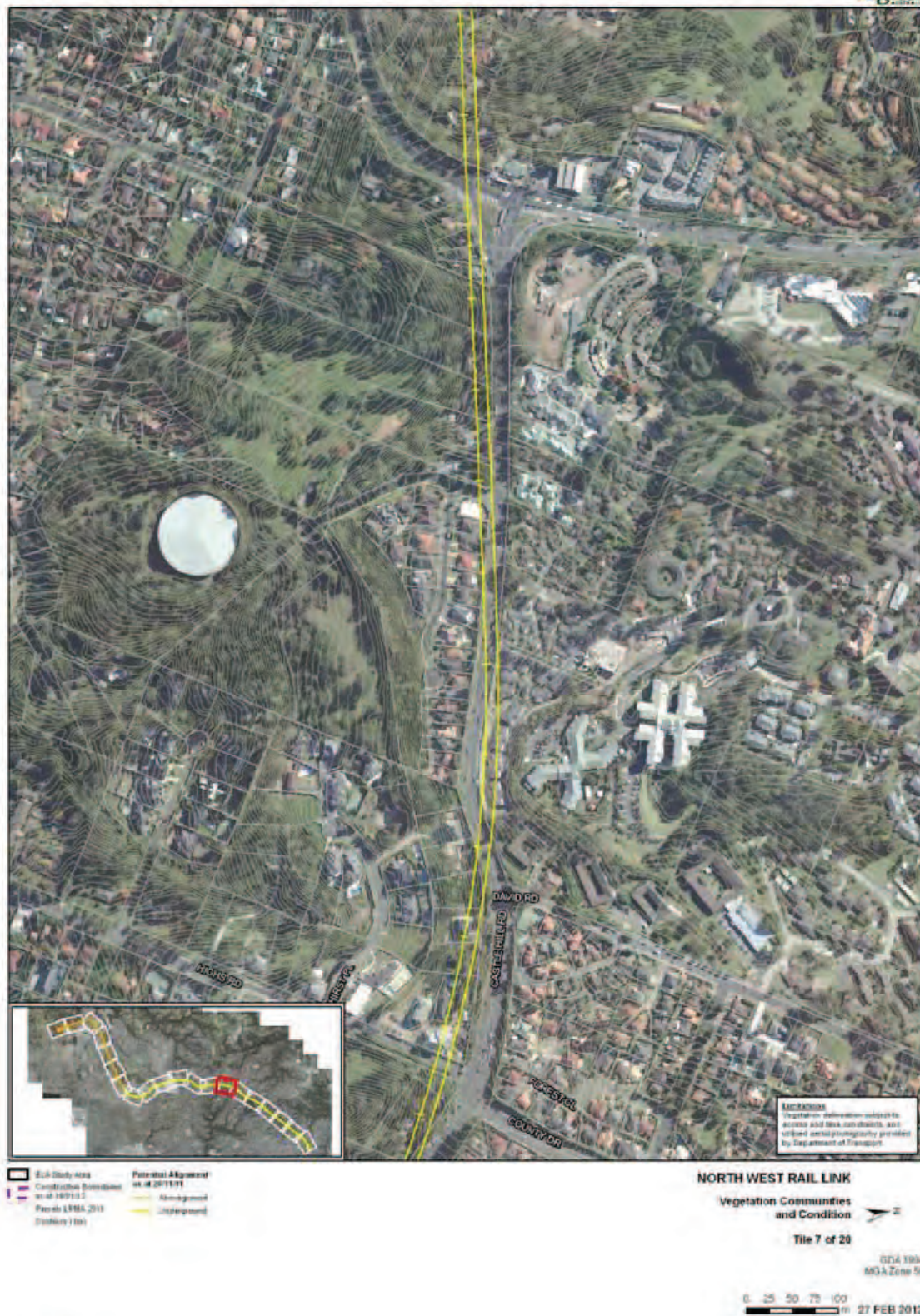

Tile 7: Vegetation



Tile 8: Castle Hill - Vegetation



Tile 9: Vegetation



Tile 10: Hills Centre - Vegetation



Tile 11: Vegetation



Tile 12: Norwest - Vegetation



Title 13: Northbridge Avenue - Vegetation

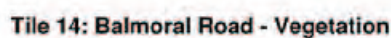

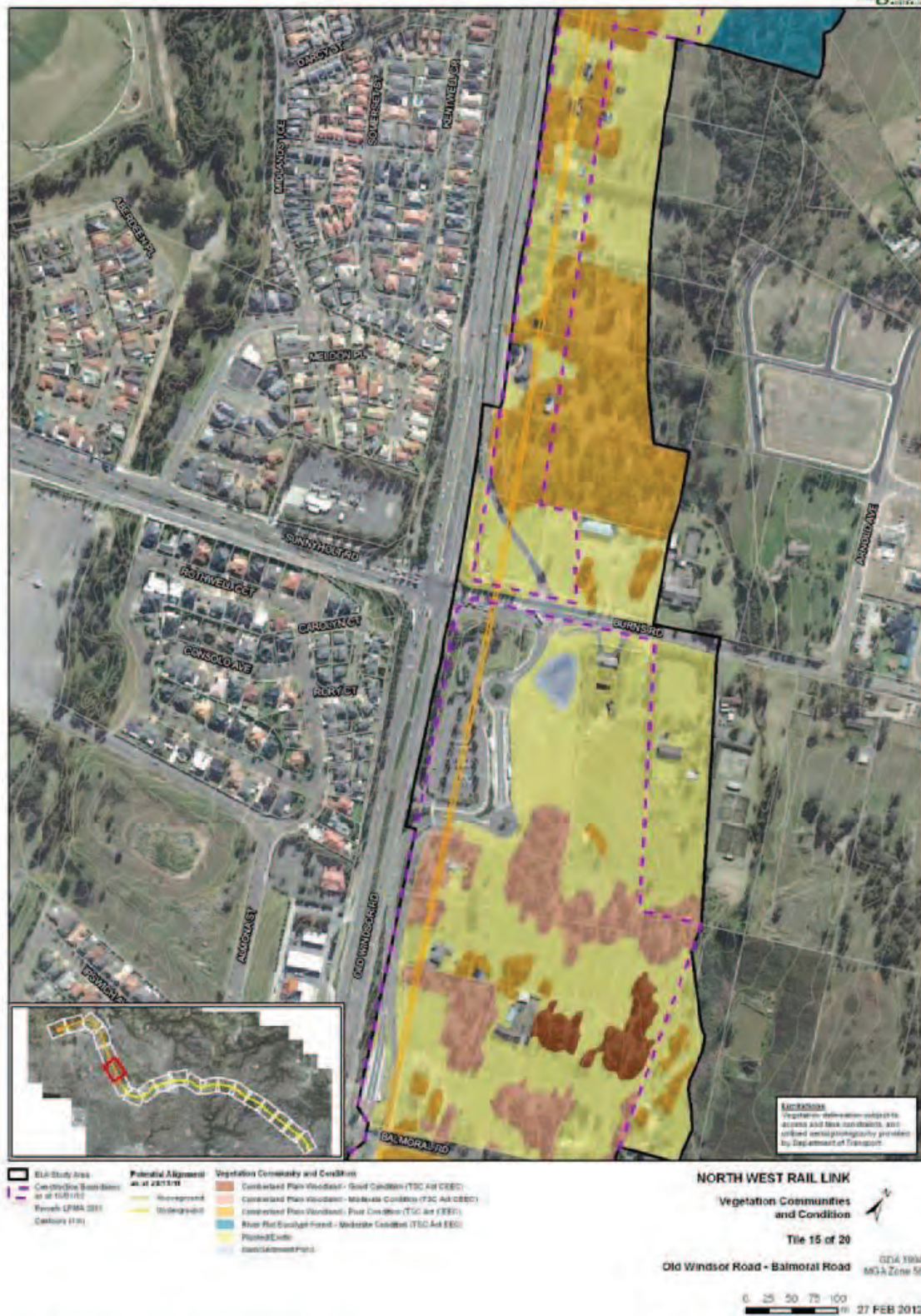

Tile 15: Old Windsor Road - Vegetation

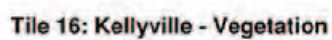

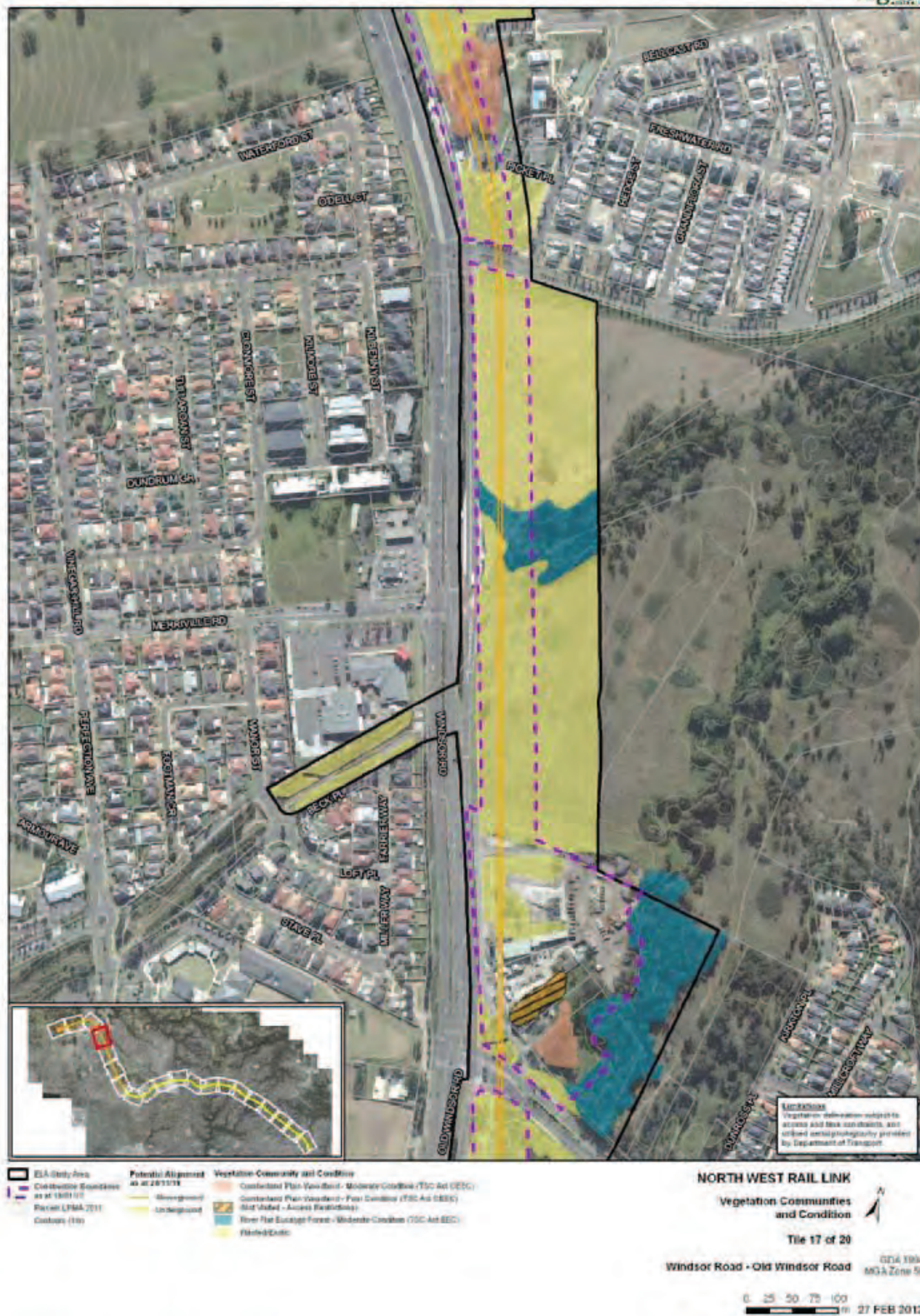

Tile 17: Windsor Road - Vegetation

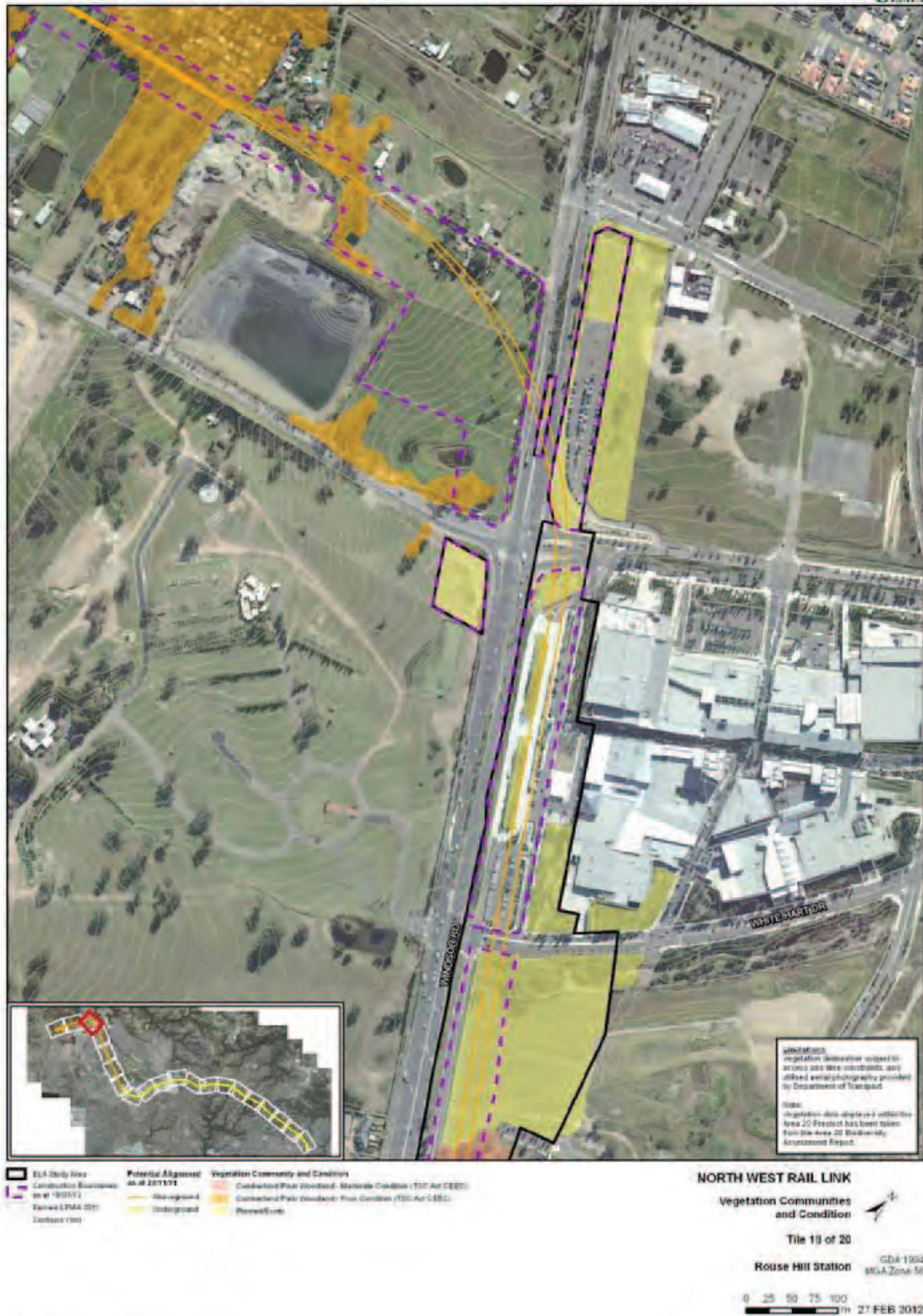

Tile 18: Rouse Hill - Vegetation

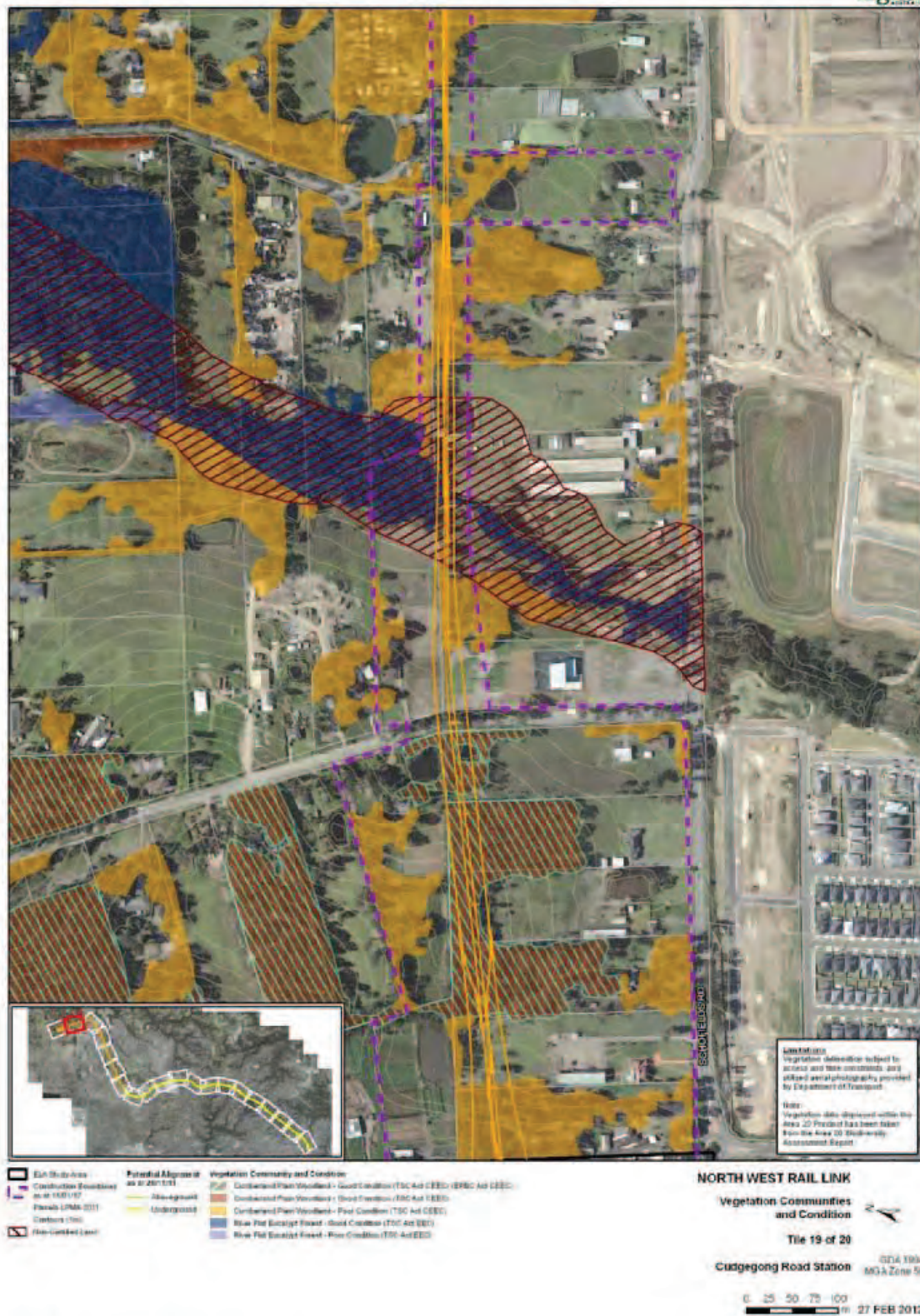

Title 19: Cudgong - Vegetation

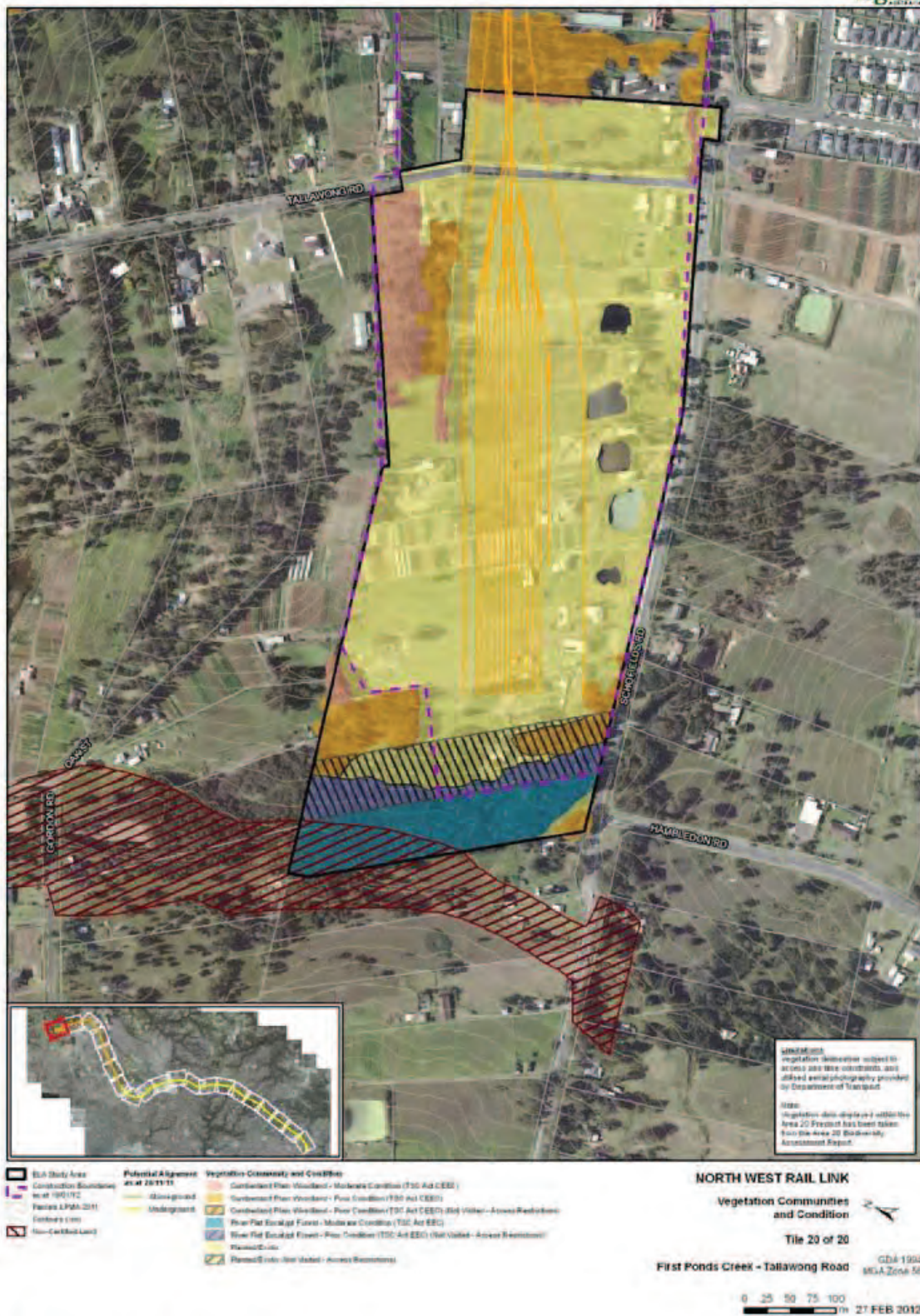

Tile 20: First Ponds - Vegetation

Appendix D Flora Survey Maps

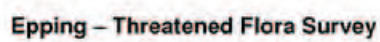



Legend
 EIA Study Area
 Additional Cheltenham Study Area
 Construction Boundaries
 as at 10/01/12
 Perseus LPM 2011
 Contours: 1m
 Potential Alignment
 as at 20/11/11
 Abbreviated
 Underground
 Threatened Flora Survey
 Biotransfer Plot

NORTH WEST RAIL LINK
 Survey Effort - Threatened Flora
 and Biotransfer Plots

Tile 2 of 20

Cheltenham
 3154 1994
 863 A Zone 58

0 25 50 75 100
 m 06 MAR 2012

Cheltenham – Threatened Flora Survey



Beecroft - Threatened Flora Survey

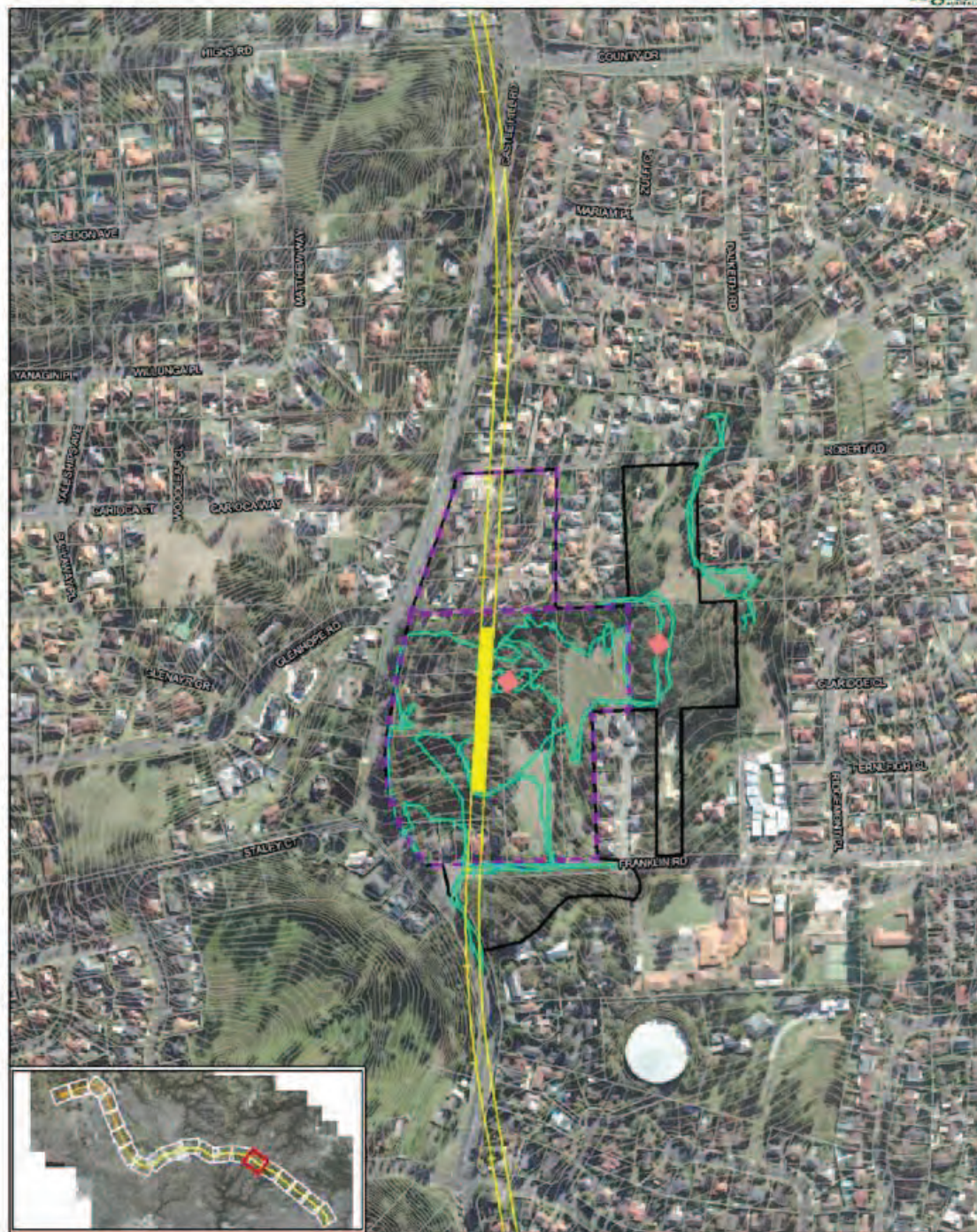

EIA Study Area
 Construction Boundaries
 as at 10/01/12
 Parcel LEMA 2011
 Contours (1m)

Potential Alignment
 as at 22/11/11
 Abutment
 Underpass

Threatened Flora Survey
 Biobanking Plot

NORTH WEST RAIL LINK
 Survey Effort - Threatened Flora
 and Biobanking Plots

Tile 6 of 20

Cherrybrook Station
 GDA 1984
 MGA Zone 58
 0 25 50 75 100
 27 FEB 2012

Cherrybrook – Threatened Flora Survey