

Public Views

3.73 Camera Position 19 - Overview

Photograph Location : Outside 228 Moore Park Road



Original Photograph



Original Photograph showing Alignment Points



Photomontage of Proposed Building

Key

- Surveyed Locations
- Approved Loose Fit Envelope

Photo date - 24/04/2018

Photo Lens - 18mm



Public Views

3.74 Camera Position 19 - Original Photograph

Photograph Location : Outside 228 Moore Park Road



Photo date - 24/04/2018

Photo Lens - 18mm

Public Views

3.75 Camera Position 19 - Original Photo showing Alignment Points

Photograph Location : Outside 228 Moore Park Road



Public Views

3.76 Camera Position 19 - Photomontage of Proposed Building

Photograph Location : Outside 228 Moore Park Road



Photo date - 24/04/2018

Photo Lens - 18mm

Public Views

3.77 Camera Position 20 - Overview

Photograph Location : Outside 34 Moore Park Road



Original Photograph



Original Photograph showing Alignment Points



Photo Montage of Proposed Building

Key

- Surveyed Locations
- Approved Loose Fit Envelope

Photo date - 06/08/2018

Photo Lens - 16mm

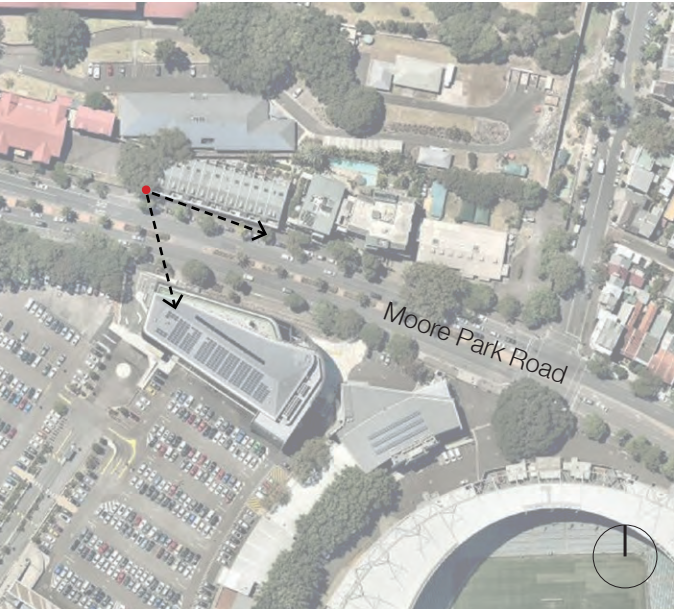

Public Views

3.78 Camera Position 20 - Original Photograph

Photograph Location : Outside 34 Moore Park Road



Photo date - 06/08/2018

Photo Lens - 16mm

Public Views

3.79 Camera Position 20 - Original Photograph showing Alignment Points

Photograph Location : Outside 34 Moore Park Road



Key

- Surveyed Locations
- - - Approved Loose Fit Envelope

Photo date - 06/08/2018 Photo Lens - 16mm

Public Views

3.80 Camera Position 20 - Photomontage of Proposed Building

Photograph Location : Outside 34 Moore Park Road



Photo date - 06/08/2018

Photo Lens - 16mm

Public Views

3.81 Camera Position 21 - Overview

Photograph Location : Victor Trumper Stand, SCG



Original Photograph



Original Photograph showing Alignment Points



Photo Montage of Proposed Building

Key

- Surveyed Locations
- Approved Loose Fit Envelope

Photo date - 23/08/2018

Photo Lens - 30mm



Public Views

3.82 Camera Position 21 - Original Photograph

Photograph Location : Victor Trumper Stand, SCG



Photo date - 23/08/2018

Photo Lens - 30mm

Public Views

3.83 Camera Position 21 - Original Photograph showing Alignment Points

Photograph Location : Victor Trumper Stand, SCG



Public Views

3.84 Camera Position 21 - Original Photograph showing Proposed Building

Photograph Location : Victor Trumper Stand, SCG



Photo date - 23/08/2018

Photo Lens - 30mm

Public Views

3.85 Camera Position 22 - Overview



Original Photograph



Original Photograph showing Alignment Points



Photo Montage of Proposed Building

Key

- Surveyed Locations
- Approved Loose Fit Envelope

Photo date - 23/08/2018

Photo Lens - 22mm

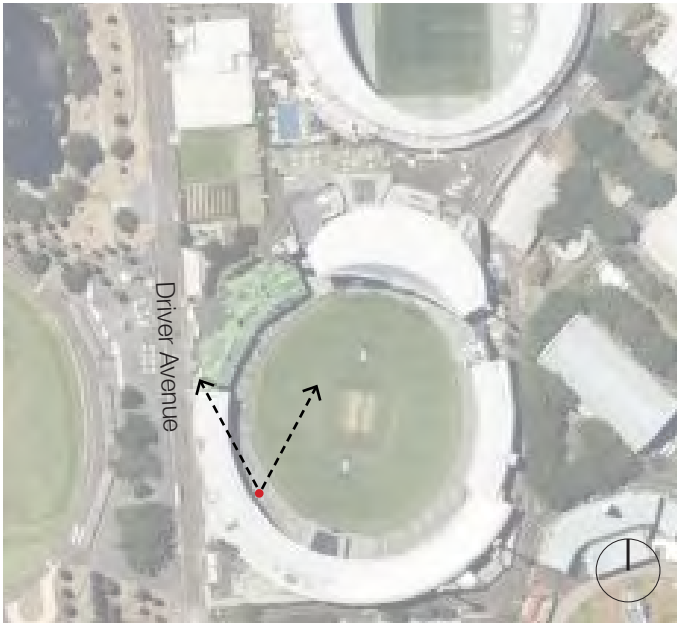

Public Views

3.86 Camera Position 22 - Original Photograph

Photograph Location : Clive Churchill Stand, SCG



Photo date - 23/08/2018

Photo Lens - 22mm

Public Views

3.87 Camera Position 22 - Original Photograph with Alignment Points

Photograph Location : Clive Churchill Stand, SCG



Public Views

3.88 Camera Position 22 - Original Photograph with Proposed Building

Photograph Location : Clive Churchill Stand, SCG



Photo date - 23/08/2018

Photo Lens - 22mm

Public Views

3.89 Camera Position 31 - Overview

Photograph Location : Kippax Lake, Moore Park



Original Photograph

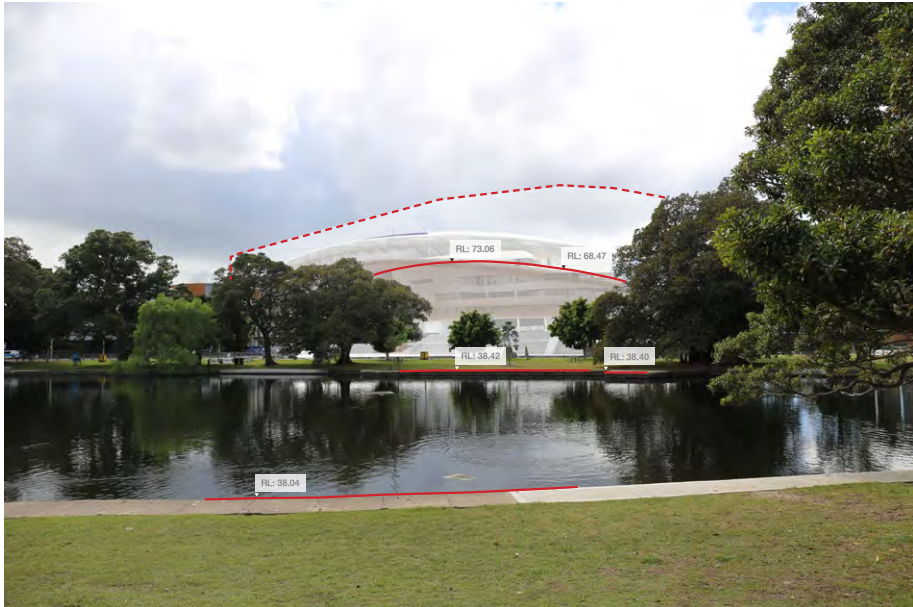

Original Photograph showing Alignment Points



Photo Montage of Proposed Building

Key

- Surveyed Locations
- Approved Loose Fit Envelope

Photo date - 17/04/2019

Photo Lens - 24mm



Public Views

3.90 Camera Position 31 - Original Photograph

Photograph Location : Kippax Lake, Moore Park



Photo date - 17/04/19

Photo Lens - 24mm

Public Views

3.91 Camera Position 31 - Original Photograph with Alignment Points

Photograph Location : Kippax Lake, Moore Park

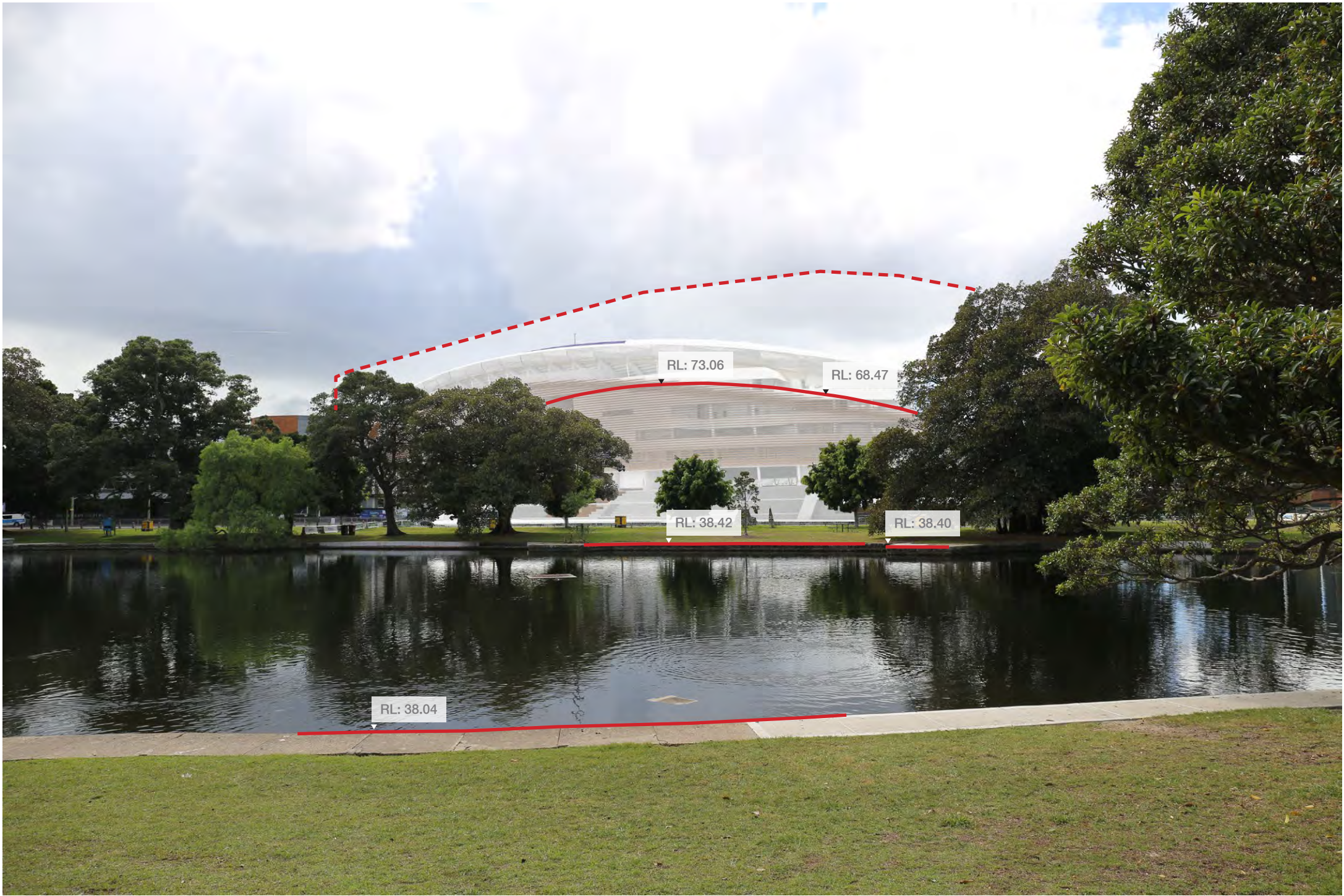

Key

- Surveyed Locations
- Approved Loose Fit Envelope

Photo date - 17/04/19

Photo Lens - 24mm

Public Views

3.92 Camera Position 31 - Original Photograph with Proposed Building

Photograph Location : Kippax Lake, Moore Park



Photo date - 17/04/2019

Photo Lens - 24mm

Private Views

4

Private Views

4.1 Camera Position 23 - Overview

Photograph Location : 70/39-43 Cook Road, Centennial Park



Original Photograph



Original Photograph showing Alignment Points



Photomontage of Proposed Building

Key

- Surveyed Locations
- Approved Loose Fit Envelope

Photo date - 11/04/19

Photo Lens - 24mm



Private Views

4.2 Camera Position 23 - Original Photograph

Photograph Location : 70/39-43 Cook Road, Centennial Park



Photo date - 11/04/19

Photo Lens - 24mm

Private Views

4.3 Camera Position 23 - Original Photograph with Alignment Points

Photograph Location : 70/39-43 Cook Road, Centennial Park



Photo date - 11/04/19

Photo Lens - 24mm

Private Views

4.4 Camera Position 23 - Original Photograph with Proposed Building

Photograph Location : 70/39-43 Cook Road, Centennial Park



Photo date - 11/04/19

Photo Lens - 24mm

Private Views

4.5 Camera Position 24 - Overview

Photograph Location : 300 Moore Park Road, Paddington



Original Photograph



Original Photograph showing Alignment Points



Photomontage of Proposed Building

Key

- Surveyed Locations
- Approved Loose Fit Envelope

Photo date - 11/04/19

Photo Lens - 24mm



4.6 Camera Position 24 - Original Photograph

Photograph Location : 300 Moore Park Road, Paddington



Photo date - 11/04/19

Photo Lens - 24mm

4.7 Camera Position 24 - Original Photograph with Alignment Points

Photograph Location : 300 Moore Park Road, Paddington



Photo date - 11/04/19

Photo Lens - 24mm

4.8 Camera Position 24 - Original Photograph with Proposed Building

Photograph Location : 300 Moore Park Road, Paddington



Photo date - 11/04/19

Photo Lens - 24mm

Private Views

4.9 Camera Position 25 - Overview

Photograph Location : 278 Moore Park Road



Original Photograph



Original Photograph showing Alignment Points



Photomontage of Proposed Building

Key

- Surveyed Locations
- Approved Loose Fit Envelope

Photo date - 11/04/19

Photo Lens - 24mm



Private Views

4.10 Camera Position 25 - Original Photograph

Photograph Location : 278 Moore Park Road



Photo date - 11/04/19

Photo Lens -

4.11 Camera Position 25 - Original Photograph with Alignment Points

Photograph Location : 278 Moore Park Road

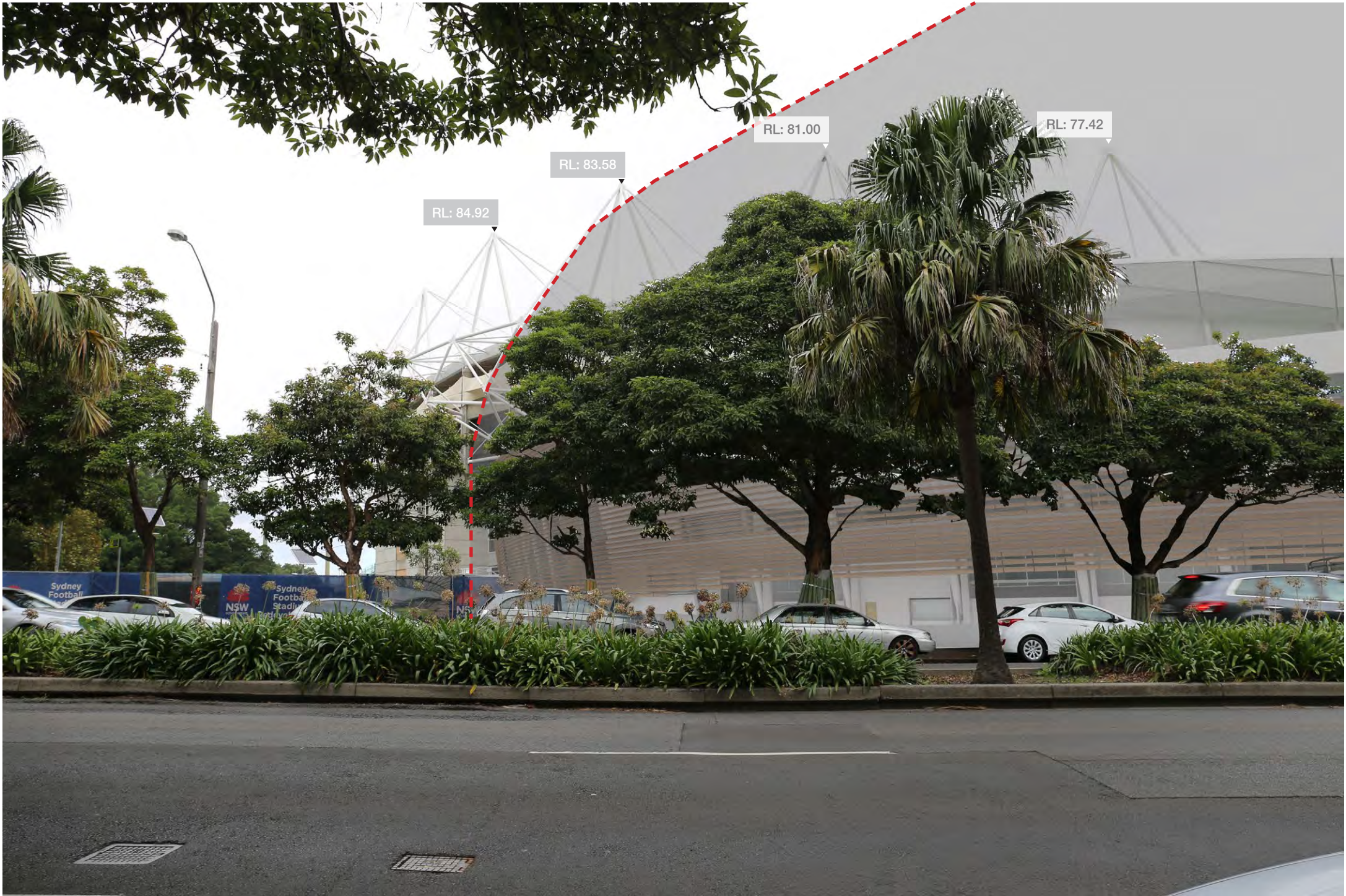

Photo date - 11/04/19

Photo Lens - 24mm