



22<sup>nd</sup> January 2020

The Planning Secretary  
Department of Planning, Industry & Environment  
320 Pitt Street  
Sydney, NSW 2000

Attention: Megan Fu  
Project: Nihon University Newcastle Campus - SSD 9787  
Re: Conditions of Consent A02

Dear Megan,

Reference is made to SSD 9787 Conditions of Consent A02 in relation to the Terms of Consent item [c] in accordance with the EIS and response to submissions.

Please find attached a copy of the Photographic Archival Recording of the Former Newcastle Courthouse prepared by City Plan Heritage Pty Ltd. The photographic recording document addresses the European Heritage issue/action identified in Environmental Impact Statement Section 10 Mitigation Measures / Table of Commitments and has been prepared to address:

- OEH requirements,
- the Conservation Management Plan for the site,
- Environmental Impact Statement Appendix 8 Statement of Heritage Impact.

Copies of the Photographic Archival Recording are to be forwarded to the Heritage Council of NSW, Newcastle City Council and John Carr Heritage Design.

Should you require further clarification on the document please feel free to contact either Katherine Daunt or Edward Clode at dwp Australia Pty Ltd.

Yours sincerely,



Edward Clode  
Design Director

Registered Architect – NSW ARBN 4100  
Email: [edward.c@dwp.com](mailto:edward.c@dwp.com)  
File: 17-0347\_A-d01-20\_let  
Encl.: City Plan Photographic Recording - December 2019

Copies: Heritage Council of NSW  
Newcastle City Council  
John Carr Heritage Design

A large, dark blue diagonal banner spans the middle of the page. Behind it, a background image shows a city skyline with a tall building on the right. Overlaid on this background is a complex, white line-art graphic of interlocking 3D rectangular blocks, some solid and some hollow, creating a sense of depth and architectural structure.

# **Photographic Archival Recording**

**Former Newcastle  
Courthouse**

(SSD 9787)

**9 Church Street, Newcastle**

Submitted to Built.

On Behalf of Nihon University

December 2019

## REPORT REVISION HISTORY

Revision	Date Issued	Revision Description		
01	05/12/19	Revision tracking notes		
		<b>Prepared by</b>	<b>Reviewed by</b>	<b>Verified by</b>
		Brittany Allen <i>Senior Consultant</i>	Kerime Danis <i>Director - Heritage</i>	Kerime Danis <i>Director - Heritage</i>
02	20/12/19			
		<b>Prepared by</b>	<b>Reviewed by</b>	<b>Verified by</b>
		Kerime Danis <i>Director - Heritage</i>	Kerime Danis <i>Director - Heritage</i>	Kerime Danis <i>Director - Heritage</i>

### Disclaimer

This report has been prepared by City Plan Heritage P/L with input from a number of other expert consultants (if relevant). To the best of our knowledge, the information contained herein is neither false nor misleading and the contents are based on information and facts that were correct at the time of writing. City Plan Heritage P/L accepts no responsibility or liability for any errors, omissions or resultant consequences including any loss or damage arising from reliance in information in this publication.

Copyright © City Plan Heritage P/L  
ABN 46 103 185 413

All Rights Reserved. No material may be reproduced without prior permission.

## TABLE OF CONTENTS

<b>1. Introduction .....</b>	<b>3</b>
1.1. Methodology.....	3
1.2. Confirmation .....	4
1.3. Distribution .....	4
1.4. Constraints and Limitations.....	4
<b>2. Site Context and Description .....</b>	<b>5</b>
2.1. Context.....	5
2.2. Site Description .....	6
<b>3. Statement of Significance .....</b>	<b>8</b>
<b>4. Base Plans .....</b>	<b>9</b>
<b>5. Photographic Catalogue Sheet &amp; Index Prints .....</b>	<b>17</b>

**Appendix A** - Archival Recording room numbering system

**Appendix B** - Existing Courthouse Documentation

## FIGURES

Figure 1: Aerial view showing the location of the subject site, outlined in red. (Source: SIX Maps, captured 23 May 2019).....	5
Figure 2: Street map showing the location of the subject site, outlined in red. (Source: SIX Maps, captured 23 May 2019).....	6



## 1. INTRODUCTION

City Plan Heritage (CPH) has been engaged by Built to prepare the following Photographic Archival Recording of the former Newcastle Courthouse, located at 9 Church Street, Newcastle.

A Conservation Management Plan (CMP) has been endorsed for the site and a Heritage Impact Statement (HIS) prepared to address the development application requirements, including demolition of the Administration and Supreme Court Buildings as part of the new campus development for Nihon University. At this stage the approval process is still being undertaken by the Department of Planning, however, the Photographic Archival Recording is required to be undertaken before consent is received as documentation is being fast tracked.

The following heritage specific recommendations were provided in the 2019 HIS prepared by John Carr Heritage Design:

- 1. The eastern former Administration building be externally archivally recorded only. Reason - the entire building has been assessed as being of little significance due to the extent of alterations, however an external record of all buildings would be historically beneficial.*
- 2. The 1892 and 1966 court buildings be externally and internally archivally recorded. Reason - to comply with the recommendations of the CMP.*

*Completion requirement:*

- *The archival recording is required to be carried out prior to the demolition of the Administration and the Supreme Court Buildings.*
- *The completed archival documents to be submitted to NSW Planning and Environment and to the Heritage Council as a condition of development approval.*

This Photographic Archival Recording has been prepared in accordance with the above noted recommendations.

(note: The Secretary's environmental assessment requirements (SSD 9787) did not provide any specific conditions relating to the preparation of a Photographic Archival Recording)

### 1.1. Methodology

Archival recordings can be conducted by a variety of methods, dependent upon the significance of the item, and the extent of recording required. The content of this Photographic Archival Recording is prepared in accordance with the NSW Heritage Council guidelines "Photographic Recording of Heritage Items using Film or Digital Capture", and the extent of the recording is driven by the recommendations of John Carr Heritage quoted above. Digital images have been taken in RAW and JPEG formats.

The following report has been structured as follows:

Section 2 contains the location plan and aerial photograph of the site showing its relationship to the surrounding urban context.

Section 3 presents the statement of significance of the subject site.

Section 4 provides the base plans for photographic recording; indicating the number, location and direction, of the digital images.

Section 5 includes the photographic catalogue sheet of the digital photographs together with the colour photographic set. Coloured index prints of digital images have also been provided in this section.

Only digital copies of this photographic archival recording report has been provided to the relevant stakeholders. Author Identification

The following photographic archival recording report has been prepared by Brittany Allen (Senior Heritage Consultant) in association with Kerime Danis (Director - Heritage) who has also undertaken the archival photography, has reviewed and endorsed its content.

## 1.2. Confirmation

CPH agrees that this photographic archival recording may be used by Newcastle City Council, Heritage NSW, and the State Library of NSW for their own purposes and for genuine research purposes.

	Photographer
Name:	Kerime Danis
Company:	City Plan Heritage
Signature:	
Date:	20 December 2019

## 1.3. Distribution

Electronic copies of this report and the archival images have been provided to the client, Built, and the design worldwide partnership (dwp), and kept on record by CPH. It is understood the electronic copies will be provided by the client to Newcastle City Council, the Heritage NSW and to the State Library of NSW, once requested.

## 1.4. Constraints and Limitations

- External access to the south-western corner of the site was limited during the site inspection due to overgrown vegetation;
- Internal access and photography of the 1949 and 1966 additions was not required therefore, only external archival photography of these buildings is carried out and included in this report.

## 2. SITE CONTEXT AND DESCRIPTION

### 2.1. Context

The subject site is located at 9 Church Street, The Hill (Figure 1), an inner-city suburb within the eastern reaches of the city of Newcastle. The suburb is a coveted area of Newcastle, having geographic prominence upon 'the Hill' with views through to the ocean and city. The suburb is also considered one of the earliest settled areas of Newcastle and home to a number of existing heritage items including educational, civic, health and religious establishments. Immediately adjoining development to the site includes the Grand Hotel and residential apartments and townhouses to the north, the Newcastle Police Station to the east, and James Fletcher Hospital to the south and west.

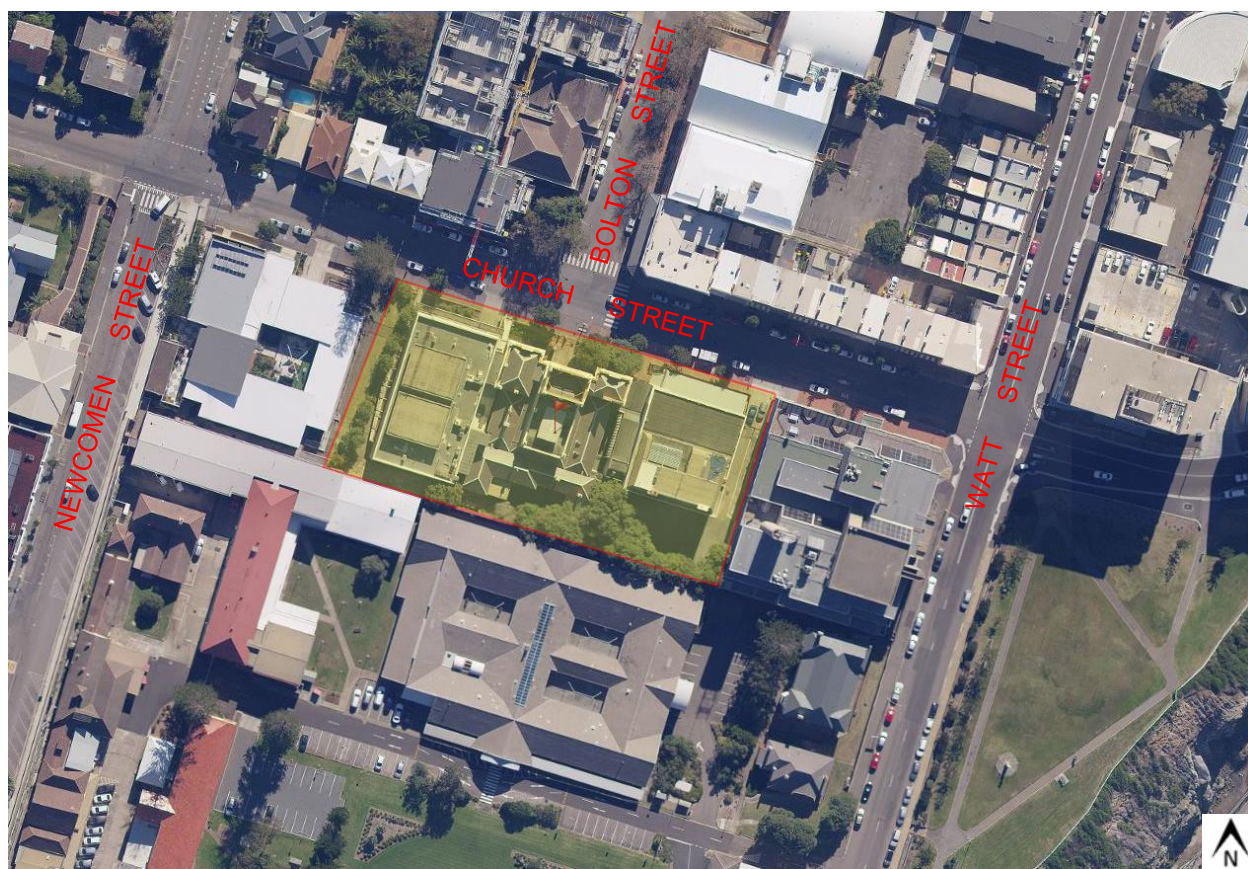

Figure 1: Aerial view showing the location of the subject site, outlined in red. (Source: SIX Maps, captured 23 May 2019)



Figure 2: Street map showing the location of the subject site, outlined in red. (Source: SIX Maps, captured 23 May 2019)

## 2.2. Site Description

The existing site is predominantly rectangular in shape, covering an area of approximately 5,194m<sup>2</sup>, and is legally described as Lot 1 in DP 1199904. It currently accommodates the 1892-constructed former Newcastle Courthouse and two post-war and modern 3-storey wing additions, comprising the former Administration Building constructed in 1949 (the eastern building) and the former Supreme Court Building constructed in 1966 (the western building). The site is currently unused.

The following descriptions of the existing structures on the subject site have been extracted in full, from the Newcastle Courthouse CMP produced for the site in 2015 by TKD Architects.<sup>1</sup>

### 1892 Courthouse

*The 1892 Newcastle Courthouse is a grand Victorian Italianate building providing an impressive terminating focal point to Bolton Street. The design is symmetrical comprising a large arched tower entrance to the central Court Room with a recessed portico decorated with classically derived moulded details. The central portion is flanked by single storey wings which also have impressive*

<sup>1</sup> Conservation Management Plan, Newcastle Courthouse by Tanner Kibble Denton Architects, August 2015, Issue D, p.32-35



*decorative mouldings with raised pediments and pilasters dividing the window openings. It was constructed in rendered brick with applied cement moulded details. It appears from early photographs that the flanking wings were roofed with a ribbed metal lining, which may well have been zinc.*

### **1949 Wing**

*The exterior of the 1949 extension, particularly its Church Street facade, has retained its general original form and fenestration above Ground Floor level, but the exterior of the building has been unsympathetically treated. Face brickwork has been painted, original window sashes have been replaced by single panes of glass, the original entry, which was a critical component of the building, has been removed and the ground floor level has been marred by the metal roofed single storey addition that fills the space between the building and Church Street.*

*The early 1980s addition is neutral in appearance and largely screened by the 1949 Wing. It includes an undercroft for vehicular parking. The principal impact of the addition relates to the glazed entry that was constructed on the eastern side of the 1892 Courthouse, obscuring the original relationship between the buildings whereby both read as separate free-standing structures. The entry has since been superseded by an intrusive skillion roofed addition on the northern side of the 1949 Wing (2005), which provides secure access to the Courthouse complex. The vertical blade wall that was installed at this time intrudes on views to the 1892 Courthouse from the east.*

### **1966 Wing**

*The exterior of the 1966 extension, particularly its Church Street facade, has retained its general original form and fenestration. However, some recent modifications have compromised its street presentation including the painting of the off-form concrete and the introduction of a ramp for disabled access between the building and Church Street. The ramp also intrudes on views to the 1892 Courthouse from the north and west.*

### **Boundary Walls**

*The 1886 and 1889 drawings (Figures 12 and 14) show the extent of development on and adjacent to the site of the Courthouse prior to its construction. Amongst this were walls or fencing along Church Street and the southern side of the site. The rear face brick retaining and boundary wall is located astride the site boundary. The 1889 plans show a retaining wall as part of the proposed construction of the Court House.*

### 3. STATEMENT OF SIGNIFICANCE

The following statement of significance has been extracted in full, from the 2015 CMP for the subject site produced by TKD Architects.<sup>2</sup>

*Newcastle Courthouse has been associated with the provision of law and justice in the Hunter region since 1892. The 1892 Courthouse has state significance because it was the location of the inaugural sittings of the Arbitration Court of NSW in May 1902. It has local historic, aesthetic and social significance. It was built during an important period of public works in New South Wales, which took place from the 1860s through to the 1890s, representing major civic improvement and symbolising the role of government and the place of the law in the community. The Newcastle Courthouse group is considered to be one of the most architecturally significant in the Hunter Valley.*

*The 1892 Courthouse, which is a fine and representative example of Victorian Italianate style architecture, is associated with Colonial Architect James Barnet, one of the most important architects practicing in NSW during the second half of the nineteenth century. The Colonial Architect's Office under Barnet was remarkable because of its output and high architectural standards. The building is representative of the second tier of his so-called "grand" courthouses and the principal characteristics of his courthouse design generally. The sequence of spaces including the portico and vestibule and the original courts have the ability to evoke the central role of the law and its representation in late nineteenth century NSW, while the original cell area has the ability to evoke court protocol by its integrity and relationship with the courts and public spaces on the level above. The building has retained movable items such as furnishings, which may have significance. However, further assessment is required.*

*The 1949 Wing and the 1966 Wing demonstrate the on-going role of the Government Architect's Branch in designing public buildings, although the original architectural quality of the 1949 Wing has been compromised by unsympathetic modifications. However, the 1949 Wing is an element of local heritage significance. Although the building is unusual in the context of its construction immediately after World War II, its original architectural character and planning have been extensively modified over the years and it has been subjected to unsympathetic extensions on the northern and southern sides.*

*The 1966 Wing is a well resolved example of post-war Modernist architecture in Newcastle. It is an element of local heritage significance, which has retained a relatively large amount of original external and internal fabric and spaces. The building is an architecturally representative example of the work of the Government Architect's Branch during the 1960s and 1970s, of which there are several examples in the City of Newcastle. It provides some evidence of ongoing patterns of court use during the twentieth century.*

*The 1892 Courthouse is a landmark building in Newcastle. It is an important component of a group of buildings in Church Street that includes the Grand Hotel, 10-30 Church Street and Macquarie House. It also forms an important termination of the vista looking south along Bolton Street and is thus an important component of the City of Newcastle's townscape.*

*Newcastle Courthouse, particularly the original 1892 section, is likely to have significance for the local community as a long-standing public institution, symbolising law and order and providing a long-established physical landmark.*

<sup>2</sup> Conservation Management Plan, Newcastle Courthouse by Tanner Kibble Denton Architects, August 2015, Issue D, p.98-99

## **4. BASE PLANS**

The following Photographic Archival Recording covers three key areas of the site including the following:

- Eastern former Administration Building (exterior only);
- 1892 Court Building; and
- 1966 Court Building.

The following base plans have been marked up to indicate where photography has been undertaken.

NOTE: Base plans have been reproduced from drawings prepared by DWP. In addition, the numbering and naming system for interiors noted on these drawings do not correspond with the numbering system employed in the CMP. To see how this numbering system relates to the CMP numbering system, see Appendix A.

The floor plans of the 1966 Building have been reproduced from the drawings prepared by TKD Architects provided in the CMP.

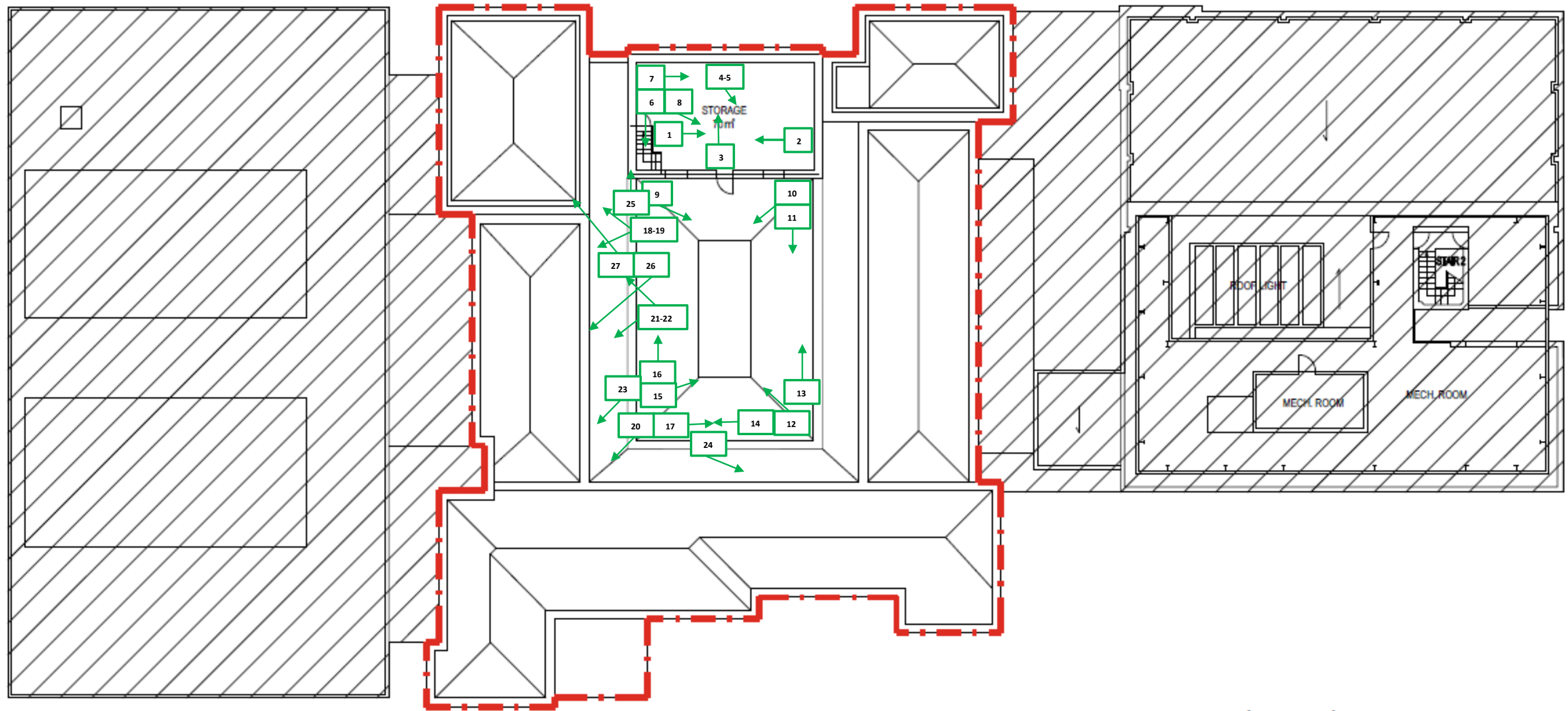

Attic and Rooftop Floor Plan (Not to scale)



1 DG 1





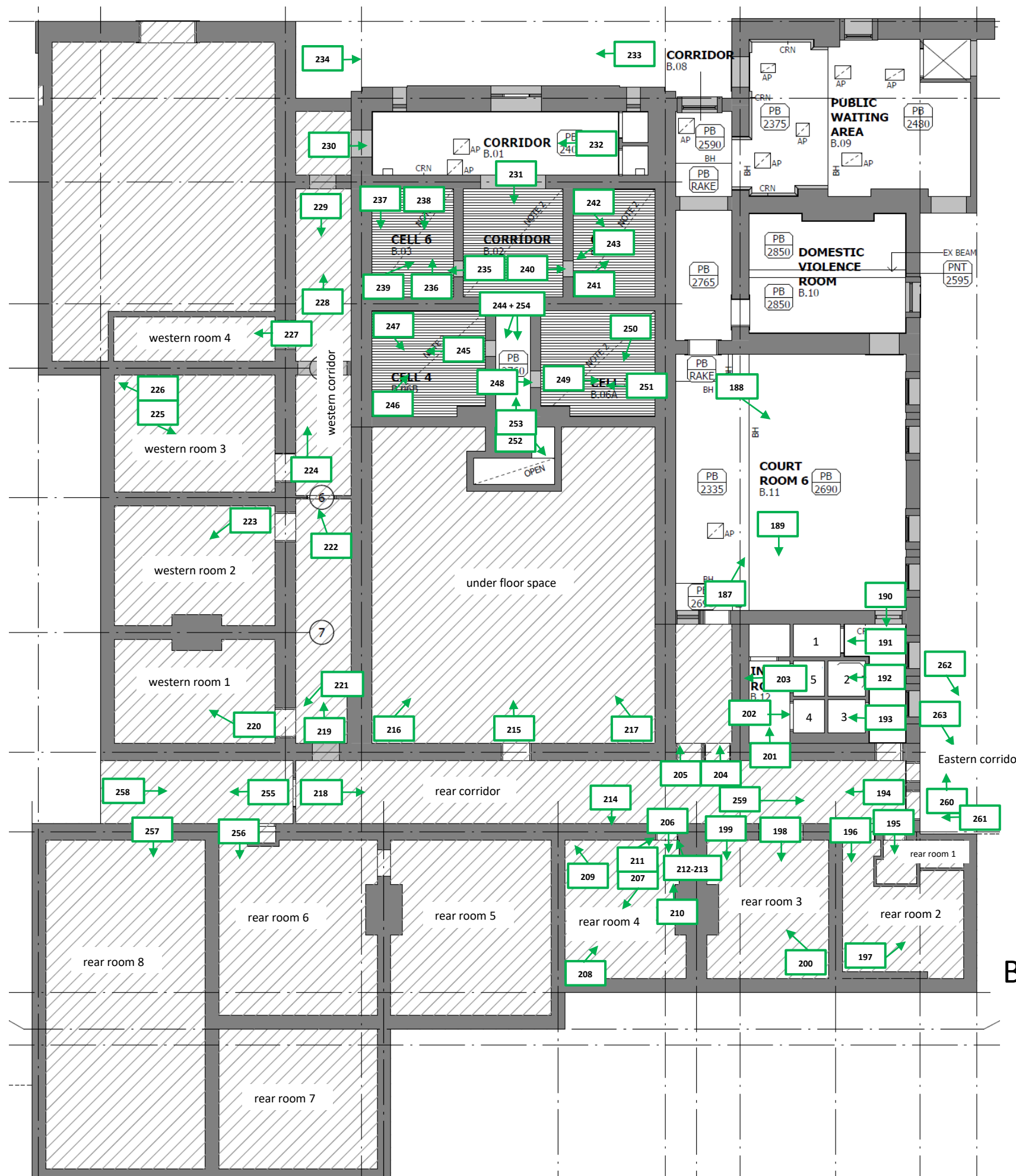

**NOTE:** AA1800 Basement Reflected Ceiling Plan Layout has been used for preparation of this Report - Refer to Appendix B - document AA1001 Basement Floor Plan for the original Basement Floor Layout



1 DG 1

Basement Floor Plan (Not to scale)

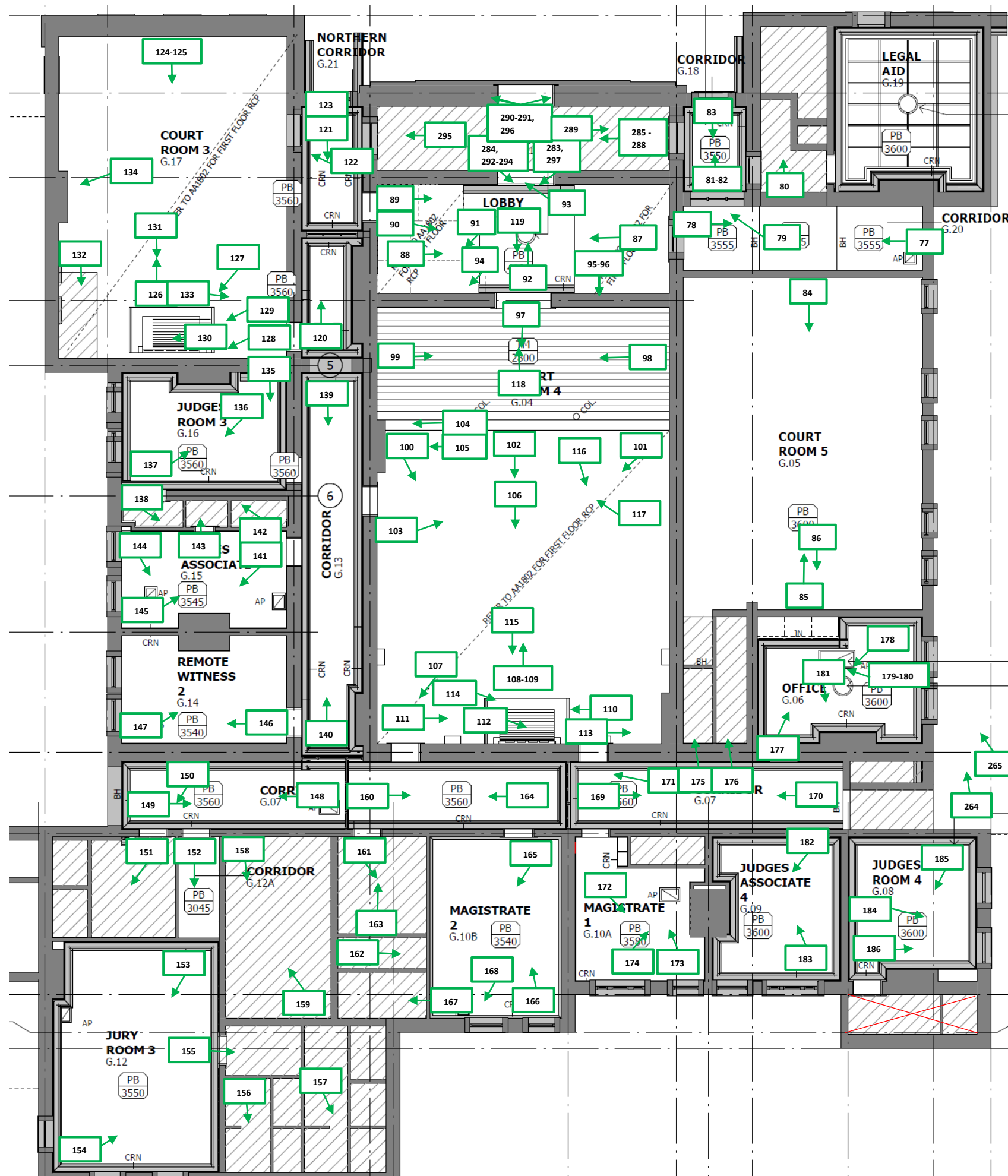

**NOTE:** AA1801 Ground Floor Reflected Ceiling Plan Layout has been used for preparation of this Report - Refer to Appendix B - document AA1002 Ground Floor Plan for the original Ground Floor Layout



1 DG 1

Ground Floor Plan (Not to scale)



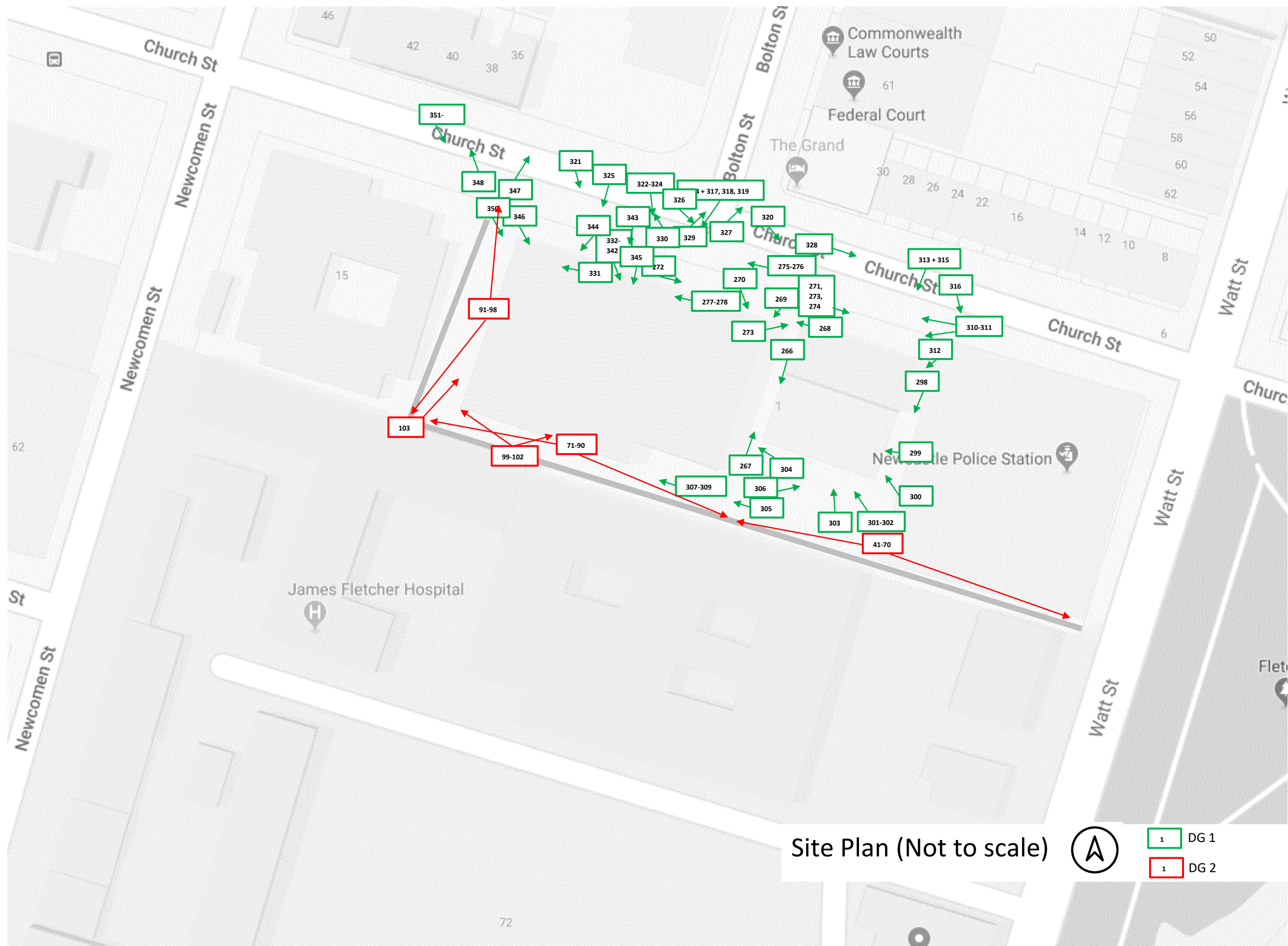

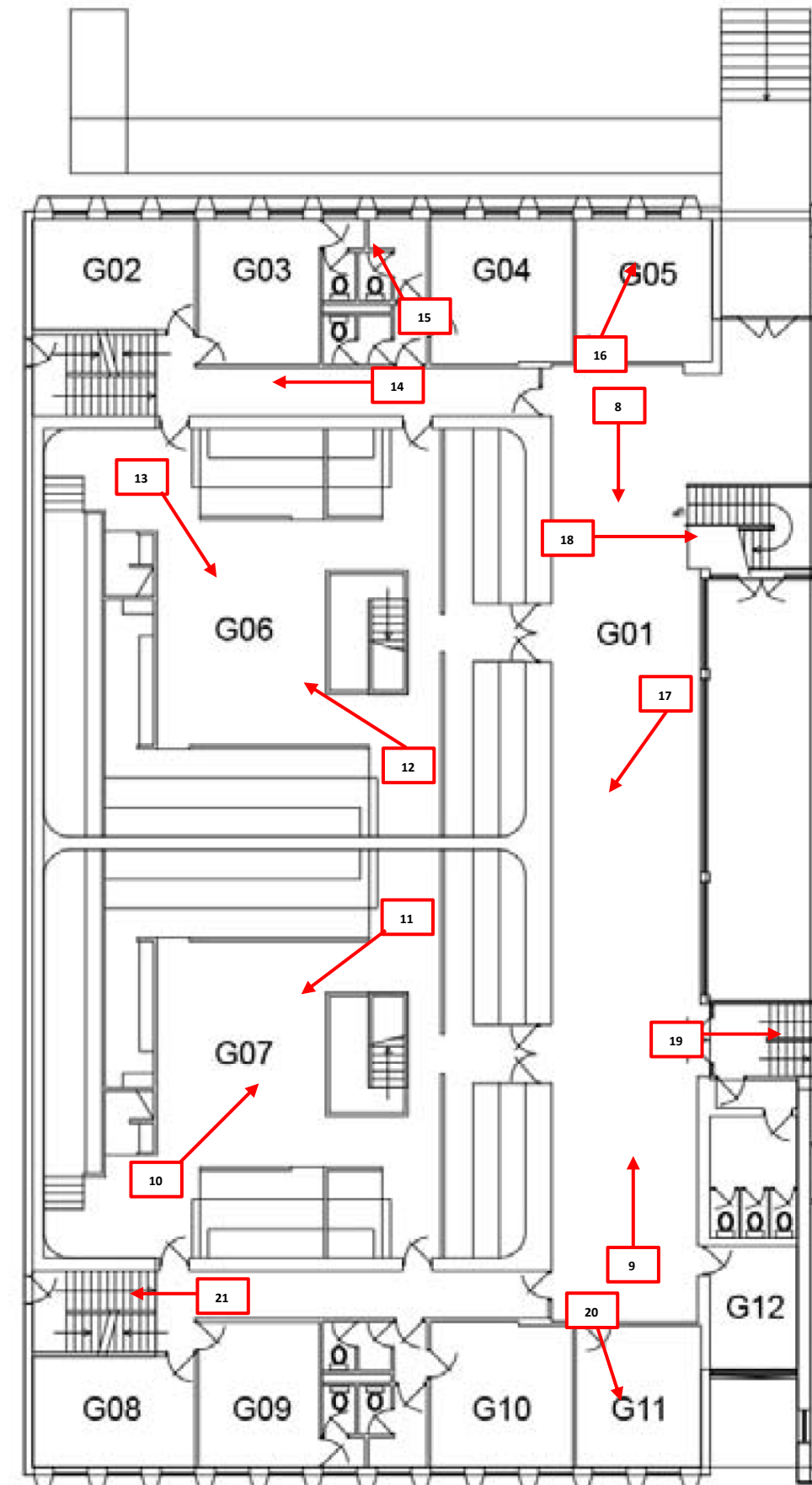
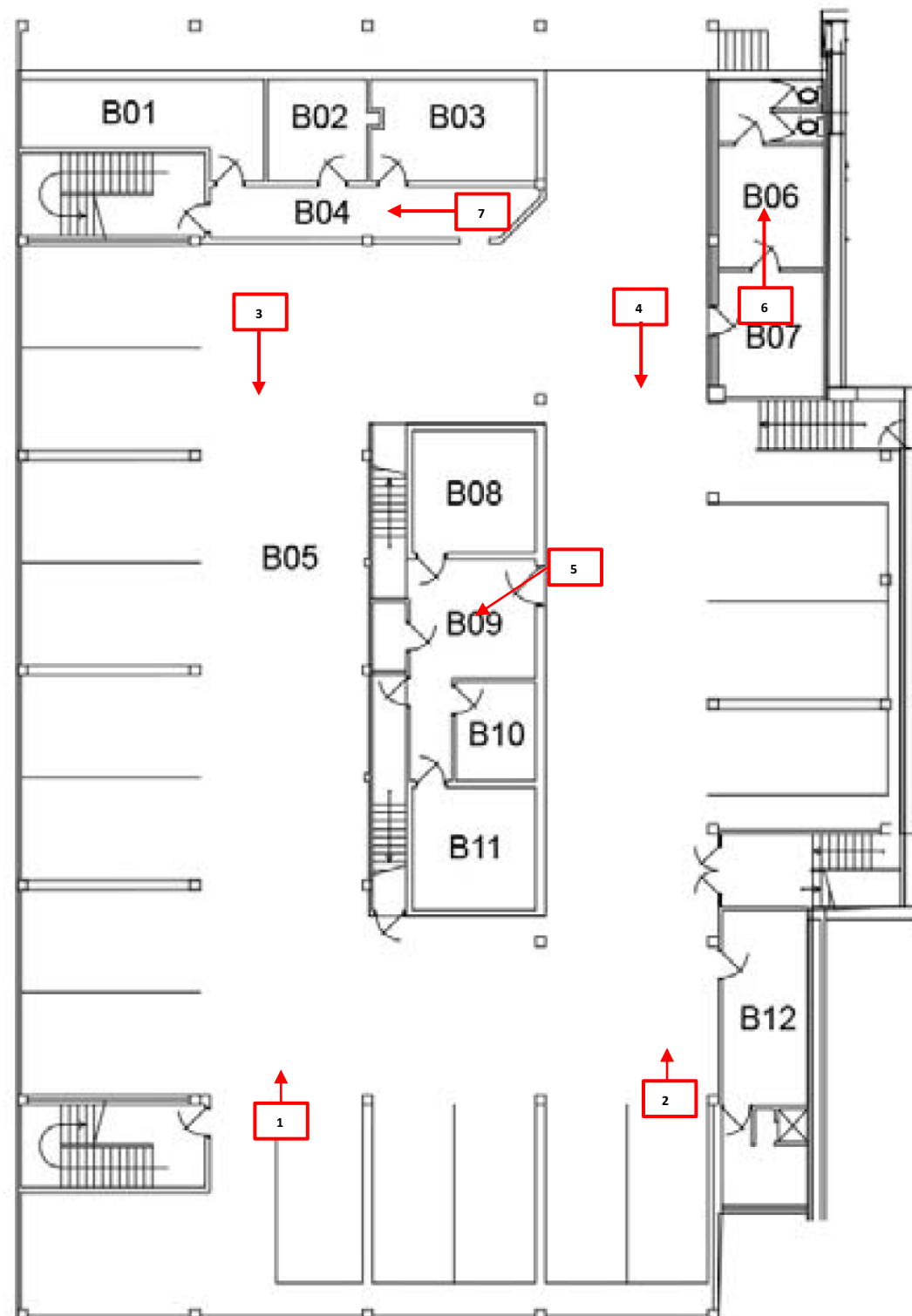

1 DG 2

1966 Building Basement &  
Ground Floor Plans  
(Not to scale)

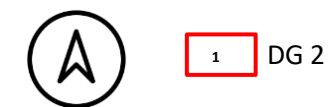
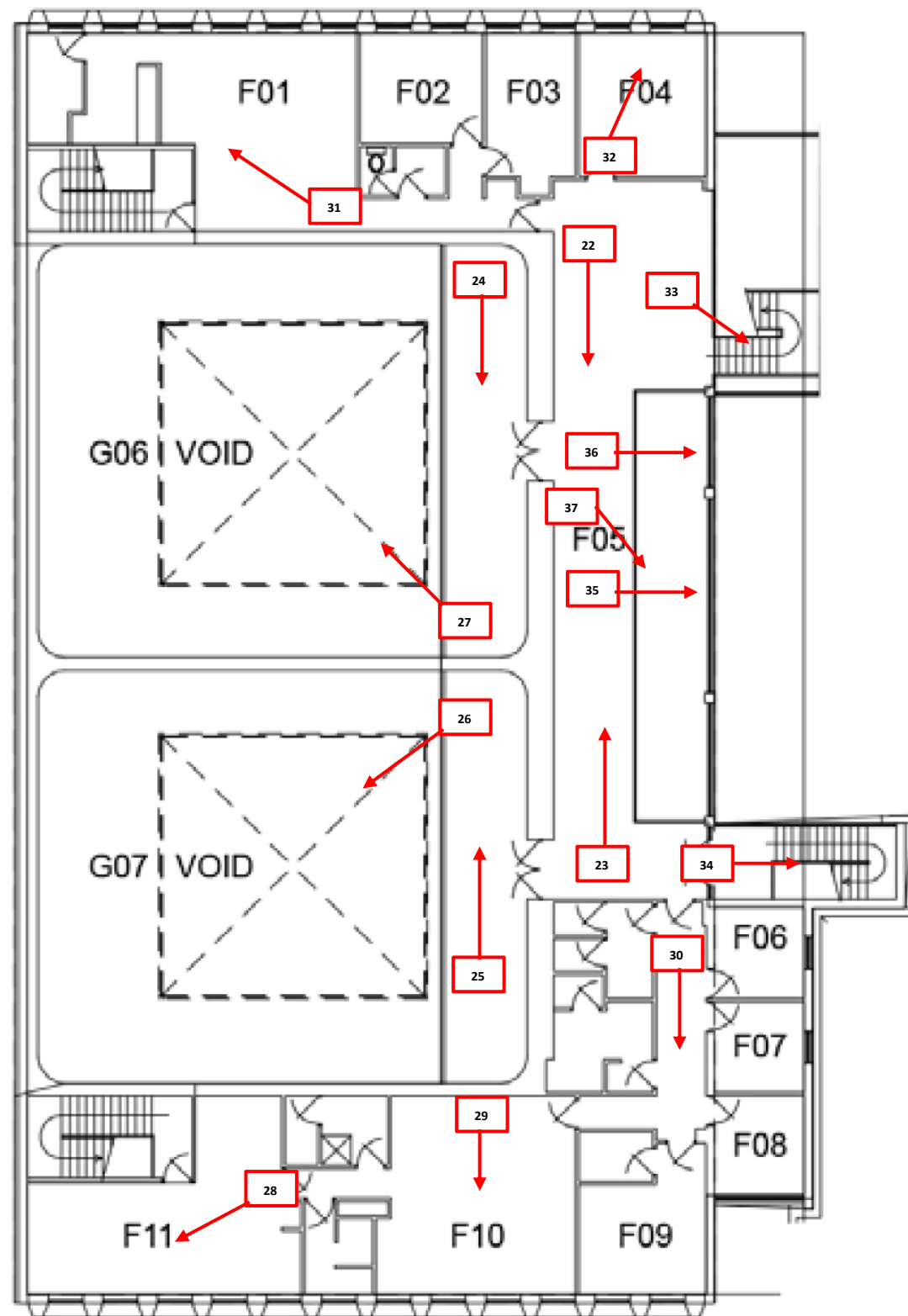

1966 Building First Floor Plan  
(Not to scale)

## 5. PHOTOGRAPHIC CATALOGUE SHEET & INDEX PRINTS

Site Name:	Former Newcastle Courthouse				
Photographer:	Kerime Danis			Date:	11/11/2019
Camera:	Nikon D3300	Lens:	Nikkor 18-55mm	Job No:	19-092
Film Type:	Digital			Processing:	Archival
Film Number / Reference:	DG 1			Table 1	of 2
No:	File No:	Description			
1	DSC_0001	Interior, attic, storage, general view, looking south-east			
2	DSC_0002	Interior, attic, storage, general view, looking west			
3	DSC_0003	Interior, attic, storage, general view, looking north-east			
4	DSC_0004	Interior, attic, storage, detailed view, ceiling cavity			
5	DSC_0005	Interior, attic, storage, detailed view, ceiling cavity			
6	DSC_0006	Interior, attic, storage, detailed view, staircase			
7	DSC_0007	Interior, attic, storage, general view, looking south-east			
8	DSC_0008	Interior, attic, storage, general view, looking south-east			
9	DSC_0009	Exterior, roof top, clerestory north-eastern and north-western elevations, looking south-east			
10	DSC_0010	Exterior, roof top, clerestory north-eastern and south-eastern elevations, looking south-west			
11	DSC_0011	Exterior, roof top, general view, south-eastern side of the clerestory, looking south-west			
12	DSC_0012	Exterior, roof top, clerestory south-eastern and south-western elevations, looking north-west			
13	DSC_0013	Exterior, roof top, general view, south-western side of the clerestory, looking south-east			
14	DSC_0014	Exterior, roof top, general view, south-western side of the clerestory, looking north- west			
15	DSC_0015	Exterior, roof top, clerestory south-west and north-west elevations, looking north-east			



Site Name:	Former Newcastle Courthouse	
16	DSC_0016	Exterior, roof top, general view, north-western side of the clerestory, looking north
17	DSC_0017	Exterior, roof top, general view, north-western side of the clerestory, looking south
18	DSC_0018	Exterior, roof top, general view, looking north-west to neighbouring buildings
19	DSC_0019	Exterior, roof top, general view, looking south-west to neighbouring buildings
20	DSC_0020	Exterior, roof top, general view, looking south-west to southern wing rooftop
21	DSC_0021	Exterior, roof top, general view, looking south-west to roofs of western wing buildings
22	DSC_0022	Exterior, roof top, general view, looking south-west to roof of western wing building
23	DSC_0023	Exterior, roof top, general view, looking south-west to roof of southern wing building
24	DSC_0024	Exterior, roof top, general view, looking south-west to roof of southern wing building
25	DSC_0025	Exterior, roof top, detail, looking north to front gable parapet on the western corner
26	DSC_0026	Exterior, roof top, general view, looking south-west to the context of the site towards James Fletcher Hospital
27	DSC_0027	Exterior, roof top, general view, looking south-west to the context of the site towards the Christ Church Cathedral
28	DSC_0028	Interior, first floor, general view, looking down to the staircase and central void from the top of the staircase
29	DSC_0029	Interior, first floor, general view, looking down to the staircase and central void from the top of the staircase
30	DSC_0030	Interior, first floor, general view, lobby, looking north-west
31	DSC_0031	Interior, first floor, general view, lobby, looking south-west
32	DSC_0032	Interior, first floor, general view, lobby, looking north-west down staircase
33	DSC_0033	Interior, first floor, detailed view, lobby, timber baluster



Site Name:	Former Newcastle Courthouse	
34	DSC_0034	Interior, first floor, general view, lobby, looking south-west towards Court Room 4 entrance
35	DSC_0035	Interior, first floor, detailed view, looking north-east towards a semi-circular window
36	DSC_0036	Interior, first floor, general view, looking south-east down towards the ground floor lobby
37	DSC_0037	Interior, first floor, Court Room 4 mezzanine, general view, looking south-west
38	DSC_0038	Interior, first floor, Court Room 4 mezzanine, detailed view, ceiling and clerestory
39	DSC_0039	Interior, first floor, Court Room 4 mezzanine, general view, looking north-west
40	DSC_0040	Interior, first floor, Court Room 4 mezzanine, general view, looking south-east
41	DSC_0041	Interior, first floor, Court Room 4 mezzanine, general view, looking north-east
42	DSC_0042	Interior, first floor, Court Room 4 mezzanine, detailed view, western ceiling section
43	DSC_0043	Interior, first floor, Court Room 4 mezzanine, detailed view, loose ceiling rose stored on pew
44	DSC_0044	NO PHOTO PRESENT
45	DSC_0045	Interior, first floor, Court Room 4 mezzanine, detailed view, central ceiling section
46	DSC_0046	Interior, first floor, Court Room 4 mezzanine, detailed view, eastern ceiling section
47	DSC_0047	Interior, first floor, Court Room 4 mezzanine, general view, looking north-west
48	DSC_0048	Interior, first floor, Court Room 4 mezzanine, detailed view, looking south-west towards eastern side of the Court Room 4 ceiling
49	DSC_0049	Interior, first floor, Court Room 4 mezzanine, detailed view, looking south-west towards the western side of the Court Room 4 ceiling
50	DSC_0050	Interior, first floor, Court Room 4 mezzanine, detailed view, timber pew, stairs and balustrade

Site Name:	Former Newcastle Courthouse	
51	DSC_0051	Interior, first floor, Court Room 4, general view, looking south-west from the mezzanine
52	DSC_0052	Interior, first floor, Court Room 4, detailed view, looking south-west, timber wall panelling and crest
53	DSC_0053	Interior, first floor, Court Room 4, detailed view, looking south-west, crest above timber wall panelling
54	DSC_0054	Interior, first floor, storage, general view, looking north-east
55	DSC_0055	Interior, first floor, storage, general view, looking south-west
56	DSC_0056	Interior, first floor, storage, detailed view, looking north-west out the window towards exterior façade
57	DSC_0057	Interior, first floor, storage, general view, looking south-east towards the lobby
58	DSC_0058	Interior, first floor, staircase, general view, looking south-east towards the lobby
59	DSC_0059	Interior, first floor, staircase, general view, looking south-east down the staircase towards the ground floor
60	DSC_0060	Interior, first floor, staircase, detailed view, looking south-east towards a ventilation grate
61	DSC_0061	Interior, first floor, kitchen, general view, looking south-west
62	DSC_0062	Interior, first floor, staircase adjacent to kitchen, general view, looking north-east
63	DSC_0063	Interior, first floor, staircase adjacent to kitchen, general view, looking south-west
64	DSC_0064	Interior, first floor, staircase adjacent to kitchen, general view, looking north-west towards kitchen
65	DSC_0065	Interior, first floor, probation officer room, general view, looking north-east
66	DSC_0066	Interior, first floor, probation officer room, general view, looking north-west
67	DSC_0067	Interior, first floor, probation officer room, general view, looking south-east
68	DSC_0068	Interior, first floor, probation officer room, detailed view, ceiling, looking south-east

Site Name:	Former Newcastle Courthouse	
69	DSC_0069	Interior, first floor, probation officer room, detailed view, fireplace, looking south-west
70	DSC_0070	Interior, first floor, probation officer room, detailed view, floor around fireplace, looking south-west
71	DSC_0071	Interior, first floor, probation officer room, detailed view, fireplace, looking south-east
72	DSC_0072	Interior, first floor, probation officer room, detailed view, timber door, looking south-west
73	DSC_0073	Interior, first floor, probation officer room, detailed view, timber door, looking north-west
74	DSC_0074	Interior, first floor, probation officer room, detailed view, timber door frame and skirting, looking south-west
75	DSC_0075	Interior, first floor, staircase next to kitchen, detailed view, ceiling, looking south-west
76	DSC_0076	Interior, first floor, staircase next to kitchen, general view, looking north-east down staircase
77	DSC_0077	Interior, ground floor, central corridor, general view, looking west
78	DSC_0078	Interior, ground floor, central corridor, general view, looking east
79	DSC_0079	Interior, ground floor, central corridor, detail view, doors, looking north-west
80	DSC_0080	Interior, ground floor, staircase to First floor north-east wing, general view, looking north
81	DSC_0081	Interior, ground floor, north-east wing room, general view, looking north
82	DSC_0082	Interior, ground floor, north-east wing room, general view, looking south
83	DSC_0083	Interior, ground floor, central corridor, detail view, doors, looking north-west
84	DSC_0084	Interior, ground floor, Court Room 5, general view, looking south
85	DSC_0085	Interior, ground floor, Court Room 5, general view, looking north
86	DSC_0086	Interior, ground floor, Court Room 5, detail view, looking south
87	DSC_0087	Interior, ground floor, lobby, general view, looking north-west

Site Name:	Former Newcastle Courthouse	
88	DSC_0088	Interior, ground floor, lobby, general view, mezzanine above, looking south-east
89	DSC_0089	Interior, ground floor, lobby, general view, looking south-east
90	DSC_0090	Interior, ground floor, lobby, general view, looking south-east
91	DSC_0091	Interior, ground floor, lobby, detailed view, baluster, looking south-west
92	DSC_0092	Interior, ground floor, lobby, general view, looking north-east
93	DSC_0093	Interior, ground floor, lobby, detailed view, timber doors to portico entrance, looking north-west
94	DSC_0094	Interior, ground floor, lobby, detailed view, ventilation grate, looking south-west
95	DSC_0095	Interior, ground floor, lobby, detailed view, commemorative plaque, looking south
96	DSC_0096	Interior, ground floor, lobby, detailed view, commemorative plaque, looking south
97	DSC_0097	Interior, ground floor, Court Room 4, general view, looking south-west
98	DSC_0098	Interior, ground floor, Court Room 4, general view, looking north-west
99	DSC_0099	Interior, ground floor, Court Room 4, general view, looking south-east
100	DSC_0100	Interior, ground floor, Court Room 4, general view, looking south-east
101	DSC_0101	Interior, ground floor, Court Room 4, general view, looking south-west
102	DSC_0102	Interior, ground floor, Court Room 4, general view, looking south-west
103	DSC_0103	Interior, ground floor, Court Room 4, general view, looking north east
104	DSC_0104	Interior, ground floor, Court Room 4, detailed view, mezzanine post, looking west
105	DSC_0105	Interior, ground floor, Court Room 4, detailed view, fireplace, looking west
106	DSC_0106	Interior, ground floor, Court Room 4, general view, looking south
107	DSC_0107	Interior, ground floor, Court Room 4, detailed view, fireplace, looking south-west
108	DSC_0108	Interior, ground floor, Court Room 4, general view, looking north

Site Name:	Former Newcastle Courthouse	
109	DSC_0109	Interior, ground floor, Court Room 4, general view, ceiling, looking north
110	DSC_0110	Interior, ground floor, Court Room 4, general view, looking west
111	DSC_0111	Interior, ground floor, Court Room 4, general view, looking east
112	DSC_0112	Interior, ground floor, Court Room 4, detailed view, timber panelling above judges' bench
113	DSC_0113	Interior, ground floor, Court Room 4, detailed view, fireplace, looking east
114	DSC_0114	Interior, ground floor, Court Room 4, detailed view, timber panelling to judges' bench, looking south-east
115	DSC_0115	Interior, ground floor, Court Room 4, detailed view, crest above judges' bench, looking south
116	DSC_0116	Interior, ground floor, Court Room 4, detailed view, timber benches, looking south-east
117	DSC_0117	Interior, ground floor, Court Room 4, general view, mezzanine, looking north-west
118	DSC_0118	Interior, ground floor, Court Room 4, detailed view, timber entrance doors, looking north-east
119	DSC_0119	Interior, ground floor, lobby, detailed view, timber entrance doors to Court Room 4, looking south-west
120	DSC_0120	Interior, ground floor, northern corridor G.25, general view, looking north-east
121	DSC_0121	Interior, ground floor, northern corridor G.25, general view, looking south-west
122	DSC_0122	Interior, ground floor, northern corridor G.25, general view, looking north-west towards Court Room 3 entrance
123	DSC_0123	Interior, ground floor, corridor G.25, detailed view, ceiling, looking south-west
124	DSC_0124	Interior, ground floor, Court Room 3, general view, looking south-west
125	DSC_0125	Interior, ground floor, Court Room 3, general view, ceiling, looking south-west
126	DSC_0126	Interior, ground floor, Court Room 3, general view, looking north-east

Site Name:	Former Newcastle Courthouse	
127	DSC_0127	Interior, ground floor, Court Room 3, detailed view, judges' bench, looking south-west
128	DSC_0128	Interior, ground floor, Court Room 3, detailed view, stairs to judges' bench, looking south-west
129	DSC_0129	Interior, ground floor, Court Room 3, detailed view, judges' bench, looking south-west
130	DSC_0130	Interior, ground floor, Court Room 3, detailed view, judges' bench, looking south-west
131	DSC_0131	Interior, ground floor, Court Room 3, detailed view, crest above judges' bench, looking south-west
132	DSC_0132	Interior, ground floor, Court Room 3, general view, stairs to south-western corner, looking south-west
133	DSC_0133	Interior, ground floor, Court Room 3, detailed view, timber bench, looking east
134	DSC_0134	Interior, ground floor, Court Room 3, detailed view, timber and metal bench, looking south-west
135	DSC_0135	Interior, ground floor, Court Room 3, general view, looking south-west towards Judges Room 3
136	DSC_0136	Interior, ground floor, Judges Room 3, general view, looking south-west
137	DSC_0137	Interior, ground floor, Judges Room 3, general view, looking north-east
138	DSC_0138	Interior, ground floor, Judges Room 3 bathroom, general view, looking south-east
139	DSC_0139	Interior, ground floor, corridor G13, general view, looking south-west
140	DSC_0140	Interior, ground floor, corridor G13, general view, looking north-east
141	DSC_0141	Interior, ground floor, Judges Associate, general view, looking south-west
142	DSC_0142	Interior, ground floor, Judges Associate bathroom, general view, looking north-west
143	DSC_0143	Interior, ground floor, Judges Associate, cupboard, general view, looking north-east

Site Name:	Former Newcastle Courthouse	
144	DSC_0144	Interior, ground floor, Judges Associate, general view, looking south-east
145	DSC_0145	Interior, ground floor, Judges Associate, general view, looking north-east
146	DSC_0146	Interior, ground floor, Remote Witness 2, general view, looking north-west
147	DSC_0147	Interior, ground floor, Remote Witness 2, general view, north-east
148	DSC_0148	Interior, ground floor, corridor G.07, western section, general view, looking north-west
149	DSC_0149	Interior, ground floor, corridor G.07, western section, general view, looking south-east
150	DSC_0150	Interior, ground floor, corridor G.07, western section, detailed view, gent's bathroom door, looking south-west
151	DSC_0151	Interior, ground floor, gent's bathroom, general view, looking south-west
152	DSC_0152	Interior, ground floor, corridor adjacent to gent's bathroom, general view, looking south
153	DSC_0153	Interior, ground floor, Jury Room 3, general view, looking south-west
154	DSC_0154	Interior, ground floor, Jury Room 3, general view, looking north-east
155	DSC_0155	Interior, ground floor, Jury Room 3, general view, looking south-east toward hallway to bathrooms
156	DSC_0156	Interior, ground floor, Jury Room 3 bathroom, general view, looking south-east
157	DSC_0157	Interior, ground floor, Jury Room 3 bathroom, general view, looking south-east
158	DSC_0158	Interior, ground floor, corridor G.12A, general view, looking south-east
159	DSC_0159	Interior, ground floor, corridor G.12A, general view, looking north-west
160	DSC_0160	Interior, ground floor, corridor G.07, central section, general view, looking south-east
161	DSC_0161	Interior, ground floor, kitchen server room, general view, looking south-east

Site Name:	Former Newcastle Courthouse	
162	DSC_0162	Interior, ground floor, shower, general view, looking south-east
163	DSC_0163	Interior, ground floor, kitchen and server room, general view, looking north-east
164	DSC_0164	Interior, ground floor, corridor G.07, central section, general view, looking north-west
165	DSC_0165	Interior, ground floor, Magistrate 2, general view, looking south-west
166	DSC_0166	Interior, ground floor, Magistrate 2, general view, looking north-east
167	DSC_0167	Interior, ground floor, Magistrate 2, bathroom, general view, looking west
168	DSC_0168	Interior, ground floor, Magistrate 2, detailed view, looking south-west towards a window
169	DSC_0169	Interior, ground floor, corridor G.07, eastern section, general view, looking south-east
170	DSC_0170	Interior, ground floor, corridor G.07, eastern section, general view, looking north-west
171	DSC_0171	Interior, ground floor, corridor G.07, eastern section, detailed view, staircase, looking north-east
172	DSC_0172	Interior, ground floor, Magistrate 1, general view, looking south-east
173	DSC_0173	Interior, ground floor, Magistrate 1, general view, looking north-west
174	DSC_0174	Interior, ground floor, Magistrate 1, detailed view, fireplace, looking north-east
175	DSC_0175	Interior, ground floor, corridor G.07, eastern section, general view, looking north-east towards a storage cupboard
176	DSC_0176	Interior, ground floor, corridor G.07, eastern section, general view, looking north-east towards a staircase
177	DSC_0177	Interior, ground floor, office G.06, general view, looking north-east
178	DSC_0178	Interior, ground floor, office G.06, general view, looking south-west
179	DSC_0179	Interior, ground floor, office G.06, general view, ceiling, looking north-west
180	DSC_0180	Interior, ground floor, office G.06, general view, ceiling cavity, looking north-west



Site Name:	Former Newcastle Courthouse	
181	DSC_0181	Interior, ground floor, office G.06, detailed view, fireplace, looking south-east
182	DSC_0182	Interior, ground floor, Judges Associate 4, general view, looking south-west
183	DSC_0183	Interior, ground floor, Judges Associate 4, general view, looking north-west
184	DSC_0184	Interior, ground floor, Judges Room 4, general view, looking south-east
185	DSC_0185	Interior, ground floor, Judges Room 4, general view, looking south-west
186	DSC_0186	Interior, ground floor, Judges Room 4, detailed view, fireplace, looking east
187	DSC_0187	Interior, basement, Court Room 6, general view, looking north-east
188	DSC_0188	Interior, basement, Court Room 6, general view, looking south-east
189	DSC_0189	Interior, basement, Court Room 6, detailed view, crest, looking south-west
190	DSC_0190	Interior, basement, hallway to interview rooms, general view, looking south-west
191	DSC_0191	Interior, basement, interview room 1, general view, looking north-west
192	DSC_0191	Interior, basement, interview room 2, general view, looking north-west
193	DSC_0193	Interior, basement, interview room 3, general view, looking north-west
194	DSC_0194	Interior, basement, rear corridor, general view, looking north-west
195	DSC_0195	Interior, basement, rear room 1, general view, looking south-west
196	DSC_0196	Interior, basement, rear room 2, general view, looking south-west
197	DSC_0197	Interior, basement, rear room 2, general view, looking north-east
198	DSC_0198	Interior, basement, rear room 3, general view from counter window, looking south-west
199	DSC_0199	Interior, basement, rear room 3, general view, looking south-west towards doorway
200	DSC_0200	Interior, basement, rear room 3, general view, looking north-east

Site Name:	Former Newcastle Courthouse	
201	DSC_0201	Interior, basement, hallway to interior rooms, general view, looking north-east
202	DSC_0202	Interior, basement, interview room 4, general view, looking south-east
203	DSC_0203	Interior, basement, interview room 5, general view, looking north-west
204	DSC_0204	Interior, basement, rear corridor, general view, looking north-east towards storage cupboard
205	DSC_0205	Interior, basement, rear corridor, general view, looking north-east towards a staircase
206	DSC_0206	Interior, basement, rear room 4, general view, looking south-west towards doorway
207	DSC_0207	Interior, basement, rear room 4, general view, looking south-west
208	DSC_0208	Interior, basement, rear room 4, general view, looking north-east
209	DSC_0209	Interior, basement, rear room 4, detailed view of toilet, looking north-west
210	DSC_0210	Interior, basement, rear room 4, detailed view, door, looking north-east
211	DSC_0211	Interior, basement, rear room 4, detailed view, speaker panel on wall, looking north-east
212	DSC_0212	Interior, basement, rear room 4, detailed view, cell door hatch, looking south-west
213	DSC_0213	Interior, basement, rear room 4, detailed view, cell door lock, looking south-west
214	DSC_0214	Interior, basement, rear corridor, detailed view, ventilation grate, looking south-west
215	DSC_0215	Interior, basement, under floor space, general view, looking north-east
216	DSC_0216	Interior, basement, under floor space, general view, looking north-east
217	DSC_0217	Interior, basement, under floor space, general view, looking north-west
218	DSC_0218	Interior, basement, rear corridor, general view, looking south-east
219	DSC_0219	Interior, basement, western corridor, general view, looking north

Site Name:	Former Newcastle Courthouse	
220	DSC_0220	Interior, basement, western room 1, general view, looking north-west
221	DSC_0221	Interior, basement, western corridor, southern section, general view, looking south-west towards western room 1 opening
222	DSC_0222	Interior, basement, western corridor, southern section, general view, looking north-west
223	DSC_0223	Interior, basement, western room 2, general view, looking south-west
224	DSC_0224	Interior, basement, western corridor, central section, general view looking north
225	DSC_0225	Interior, basement, western room 3, general view, looking south-east
226	DSC_0226	Interior, basement, western room 3, general view, looking north-west
227	DSC_0227	Interior, basement, western room 4, general view, looking north-west
228	DSC_0228	Interior, basement, western corridor, northern section, general view, looking north-east
229	DSC_0229	Interior, basement, western corridor, northern section, general view, looking south-west
230	DSC_0230	Interior, basement, corridor B01, general view, looking south-east from the western corridor
231	DSC_0231	Interior, basement, corridor B.02, general view, looking south-west
232	DSC_0232	Interior, basement, corridor B.01, general view, looking north-west
233	DSC_0233	Interior, basement, northern corridor, general view, looking west
234	DSC_0234	Interior, basement, northern corridor, general view, looking east
235	DSC_0235	Interior, basement, Cell 6, general view, looking north-west from corridor B.02
236	DSC_0236	Interior, basement, Cell 6, general view, looking north-east
237	DSC_0237	Interior, basement, Cell 6, general view, looking south-west
238	DSC_0238	Interior, basement, Cell 6, detailed view, graffiti on south-western wall, looking south
239	DSC_0239	Interior, basement, Cell 6, detailed view, looking north-east towards entrance graffiti

Site Name:	Former Newcastle Courthouse	
240	DSC_0240	Interior, basement, Cell 5, general view, looking south-east from corridor B.02
241	DSC_0241	Interior, basement, Cell 5, general view, looking north-east
242	DSC_0242	Interior, basement, Cell 5, general view, looking south-east
243	DSC_0243	Interior, basement, Cell 5, detailed view, looking south-west towards graffiti surrounding entrance
244	DSC_0244	Interior, basement, corridor between Cells 4 and 3, general view, looking south-west
245	DSC_0245	Interior, basement, Cell 4, general view, looking north-west
246	DSC_0246	Interior, basement, Cell 4, general view, looking north-east
247	DSC_0247	Interior, basement, Cell 4, general view, looking south-east
248	DSC_0248	Interior, basement, Cell 3, general view, looking south-east towards entrance from the corridor between Cells 4 and 3
249	DSC_0249	Interior, basement, Cell 3, general view, looking south-east
250	DSC_0250	Interior, basement, Cell 3, detailed view, toilet partition
251	DSC_0251	Interior, basement, Cell 3, general view, looking south-east
252	DSC_0252	Interior, basement, corridor between Cells 4 and 3, southern end, looking south-east
253	DSC_0253	Interior, basement, corridor between Cells 4 and 3, southern end, looking north-east
254	DSC_0254	Interior, basement, corridor between Cells 4 and 3, general view, looking south-west
255	DSC_0255	Interior, basement, rear corridor, western section, general view, looking north-west
256	DSC_0256	Interior, basement, rear room 6, general view, looking south-west (rear room 7 in the background)
257	DSC_0257	Interior, basement, rear room 8, general view, looking south-west
258	DSC_0258	Interior, basement, rear corridor, western section, general view, looking south-east
259	DSC_0259	Interior, basement, southern rear corridor, general view, looking east

Site Name:	Former Newcastle Courthouse	
260	DSC_0260	Interior, basement, eastern corridor, general view, looking north
261	DSC_0261	Interior, basement, southern rear corridor, general view, looking west
262	DSC_0262	Exterior, basement, looking south-east towards enclosed courtyard BBQ area from the eastern corridor
263	DSC_0263	Exterior, basement, looking east towards enclosed courtyard BBQ area from the eastern corridor
264	DSC_0264	Exterior, ground floor, general view, looking north towards the south-eastern elevation of the original building and covered BBQ area below
265	DSC_0265	Exterior, ground floor, detailed view, first floor elevation parapet, looking north-west
266	DSC_0266	Exterior, basement, covered eastern passageway leading to the courtyard area, looking south
267	DSC_0267	Exterior, basement, covered eastern passageway leading to the courtyard area, looking north
268	DSC_0268	Exterior, 1892 building, north-eastern elevation, general view, looking west from the north-eastern corner
269	DSC_0269	Exterior, 1892 building, north-eastern elevation, general view, looking south-west from the north-eastern corner
270	DSC_0270	Exterior, north-eastern elevation, general view, looking south-east towards enclosed walkway between the 1892 and 1949 buildings
271	DSC_0271	Exterior, 1949 building, general view, looking south-east towards the north-eastern elevation/ entrance
272	DSC_0272	Exterior, 1949 building, general view, looking south-east towards the north-eastern elevation above ground level
273	DSC_0273	Exterior, 1949 building, general view, looking south-east towards the boundary fence, landscaping and ground floor entrance
274	DSC_0274	Exterior, boundary fence, detailed view, looking south-east
275	DSC_0275	Exterior, boundary fence, general view, looking north-west
276	DSC_0276	Exterior, boundary fence, general view, looking north-west
277	DSC_0277	Exterior, 1892 building, north-eastern elevation, general view, looking north-west towards paving and landscaping

Site Name:	Former Newcastle Courthouse	
278	DSC_0278	Exterior, 1892 building, north-eastern elevation, general view, looking north-west towards the basement and exterior staircase
279	DSC_0279	Interior, Ground Floor, general view, legal aid room, looking north-east
280	DSC_0280	Interior, Ground Floor, general view, legal aid room, looking south
281	DSC_0281	Interior, Ground Floor, detail view of ceiling, legal aid room, looking south
282	DSC_0282	Interior, Ground Floor, legal aid room, looking south-west
283	DSC_0283	Exterior, 1892 building, north-eastern elevation porch, general view, looking south-west towards the central entrance
284	DSC_0284	Exterior, 1892 building, north-eastern elevation porch, general view, looking south-east towards the central entrance
285	DSC_0285	Exterior, 1892 building, north-eastern elevation porch, general view, looking north-west
286	DSC_0286	Exterior, 1892 building, north-eastern elevation porch, general view, looking north-west towards the ceiling
287	DSC_0287	Exterior, 1892 building, north-eastern elevation porch, detailed view, exposed ceiling section
288	DSC_0288	Exterior, 1892 building, north-eastern elevation porch, general view, ceiling
289	DSC_0289	Exterior, 1892 building, north-eastern elevation porch, general view, looking south-east
290	DSC_0290	Exterior, 1892 building, north-eastern elevation porch, detailed view, looking north-east towards columns and ceiling
291	DSC_0291	Exterior, 1892 building, north-eastern elevation porch, general view, looking north-west towards columns and gate
292	DSC_0292	Exterior, 1892 building, north-eastern elevation porch, detailed view, rosette to central entrance timber doors
293	DSC_0293	Exterior, 1892 building, north-eastern elevation porch, detailed view, door handle
294	DSC_0294	Exterior, 1892 building, north-eastern elevation porch, detailed view, rosette and door handle

Site Name:	Former Newcastle Courthouse	
295	DSC_0295	Exterior, 1892 building, north-eastern elevation porch, general view, looking north-west
296	DSC_0296	Exterior, 1892 building, north-eastern elevation porch, general view, looking north-west towards columns and ceiling
297	DSC_0297	Exterior, 1892 building, north-eastern elevation porch, detailed view, detailed fanlight above central timber doors
298	DSC_0298	Exterior, 1949 building, south-eastern elevation, general view, looking south-west
299	DSC_0299	Exterior, 1949 building, south-eastern elevation, general view, looking north-west
300	DSC_0300	Exterior, 1949 building, south-eastern elevation, general view, looking north-west
301	DSC_0301	Exterior, 1949 building, eastern and southern elevations, general view, looking north-west
302	DSC_0302	Exterior, 1949 building, eastern and southern elevations, general view, looking north-west
303	DSC_0303	Exterior, 1949 building, southern elevation, general view, looking north-west
304	DSC_0304	Exterior, 1892 building, southern elevation, general view, looking north-west
305	DSC_0305	Exterior, 1892 and 1949 buildings, south-western elevation, general view, looking north-west
306	DSC_0306	Exterior, 1946 building, south-western elevation, general view, looking south-east
307	DSC_0307	Exterior, 1892 building, south-western elevation, general view, looking north-west
308	DSC_0308	Exterior, 1892 building, south-western elevation, general view, looking north-west
309	DSC_0309	Exterior, 1892 building, south-western elevation, general view, looking north-west
310	DSC_0310	Exterior, 1946 building, north-eastern elevation, general view, looking south-east
311	DSC_0311	Exterior, 1946 building, north-eastern and south-eastern elevations, general view, looking south-east

Site Name:		Former Newcastle Courthouse
312	DSC_0312	Exterior, 1946 building, south-eastern elevation, general view, looking south-west
313	DSC_0313	Exterior, 1946 building, north-eastern elevation, general view, looking south-west
314	DSC_0314	Exterior, 1892 and 1946 buildings, north-eastern elevations, general view, looking south-west
315	DSC_0315	Exterior, 1946 building, north-eastern elevation, general view, looking south-west
316	DSC_0316	Exterior, 1946 building, north-eastern elevation and adjacent building, general view, looking south-east
317	DSC_0317	Exterior, 1892 and 1946 buildings, north-eastern elevations, general view, looking south-west
318	DSC_0318	Exterior, 1892 building, north-eastern elevation, general view, looking south-west
319	DSC_0319	Exterior, 1892 building, north-eastern elevation, general view, looking south-west
320	DSC_0320	Exterior, 1946 building and adjacent building, north-eastern elevation, general view, looking south-east
321	DSC_0321	Exterior, 1892 and 1966 buildings, north-eastern elevations, general view, looking south-west
322	DSC_0322	Exterior, 1892 building, north-eastern elevation, general view, looking south-east
323	DSC_0323	Exterior, 1892 building, north-eastern elevation, detailed view, looking south-east towards decorative pediment and tower section
324	DSC_0324	Exterior, 1892 building, north-eastern elevation, detailed view, looking south-east towards decorative parapet
325	DSC_0325	Exterior, 1966 building, north-eastern elevation, general view, looking south-west
326	DSC_0326	Context view, Church Street, general view, looking south-east from the corner of Church and Bolton Streets
327	DSC_0327	Context view, Church Street, detailed view, looking north-east towards 46 Church Street



Site Name:	Former Newcastle Courthouse	
328	DSC_0328	Context view, Church Street, general view, looking north-east from the corner of Church and Bolton Streets towards the northern side of the street
329	DSC_0329	Context view, Bolton Street, general view, looking north-east from Church Street
330	DSC_0330	Context view, Church Street, general view, looking north-west towards properties on the corner of Church and Bolton Streets
331	DSC_0331	Exterior, 1892 building, detailed view, looking north-west along boundary fence
332	DSC_0332	Exterior, 1892 building, north-eastern elevation, detailed view, looking south-east towards front entrance stairs
333	DSC_0333	Exterior, 1892 building, north-eastern elevation, detailed view, looking south-east towards front entrance stairs and paving
334	DSC_0334	Exterior, 1892 building, north-eastern elevation, detailed view, looking south-east towards front entrance stairs and paving
335	DSC_0335	Exterior, 1892 building, north-eastern elevation, detailed view, looking south-east towards central elevation section and arched entrance
336	DSC_0336	Exterior, 1892 building, north-eastern elevation, detailed view, looking south-east towards central elevation section and arched entrance
337	DSC_0337	Exterior, 1892 building, north-eastern elevation, detailed view, looking south-east towards central elevation section and arched entrance
338	DSC_0338	Exterior, 1892 building, north-eastern elevation, detailed view, looking south-east towards central elevation section above ground level
339	DSC_0339	Exterior, 1892 building, north-eastern elevation, detailed view, looking south-east towards the central pediment detailing
340	DSC_0340	Exterior, 1892 building, north-eastern elevation, detailed view, looking south-east towards the central pediment detailing
341	DSC_0341	Exterior, 1892 building, north-eastern elevation, detailed view, looking south-east towards the central arch detailing with Queen Victoria's bust
342	DSC_0342	Exterior, 1892 building, north-eastern elevation, detailed view, looking south-east at first and attic levels

Site Name:		Former Newcastle Courthouse
343	DSC_0343	Exterior, 1892 and 1966 buildings, north-eastern elevation, detailed view, looking south-west at walkway between the buildings
344	DSC_0344	Exterior, 1966 building, north-eastern elevation, general view, looking south-west
345	DSC_0345	Exterior, 1892 and 1966 buildings, north-eastern elevation, detailed view, looking south-east at walkway between the buildings
346	DSC_0346	Exterior, 1966 building, north-eastern elevation, general view, looking south-east
347	DSC_0347	Exterior, 1892 and 1966 buildings, north-eastern elevation, general view, looking south-west
348	DSC_0348	Context view, Church Street, general view, looking north-east towards the buildings on the corner of Church and Bolton Streets
349	DSC_0349	Context view, Church Street, general view, looking north-east from the subject site
350	DSC_0350	Exterior, 1966 building, north-eastern elevation, general view, looking north-west towards the elevation and adjacent building
351	DSC_0351	Exterior, 1892 and 1966 buildings, north-eastern elevations, general view, looking south-east from the northern side of Church Street
352	DSC_0352	Exterior, 1892 and 1966 buildings, north-eastern elevations, general view, looking south-east from the northern side of Church Street
353	DSC_0353	Exterior, 1892 building, north-eastern elevation, detailed view, decorative parapet and tower
354	DSC_0354	Context view, Newcastle Annexe building at 58 Bolton Street, eastern elevation
355	DSC_0355	Context view along Bolton Street towards the Courthouse and intersection of Church Street, looking south

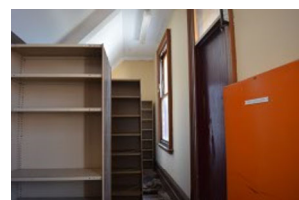

DSC\_0001



DSC\_0002



DSC\_0003



DSC\_0004

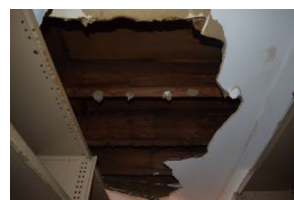

DSC\_0005

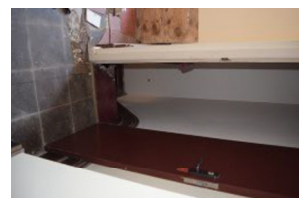

DSC\_0006



DSC\_0007



DSC\_0008



DSC\_0009



DSC\_0010



DSC\_0011



DSC\_0012



DSC\_0013

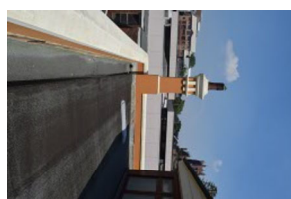

DSC\_0014



DSC\_0015

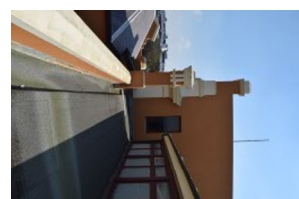

DSC\_0016



DSC\_0017

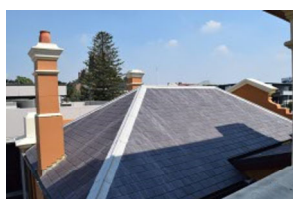

DSC\_0018

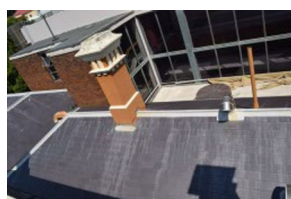

DSC\_0019



DSC\_0020



DSC\_0021



DSC\_0022

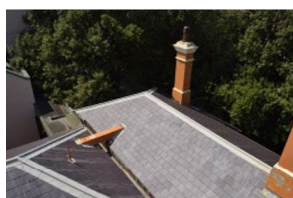

DSC\_0023



DSC\_0024



DSC\_0025

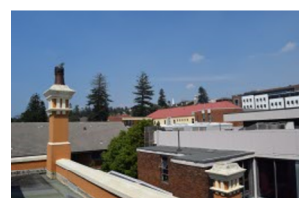

DSC\_0026



DSC\_0027



DSC\_0028

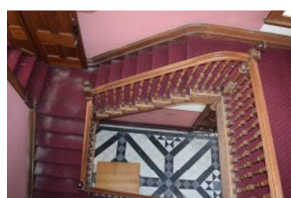

DSC\_0029

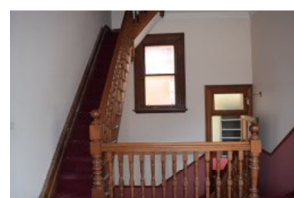

DSC\_0030

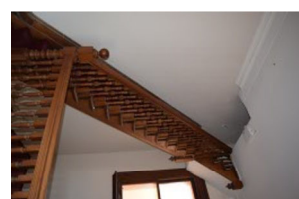

DSC\_0031

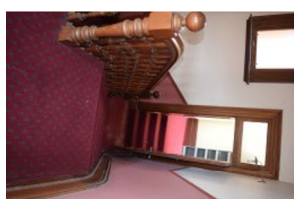

DSC\_0032

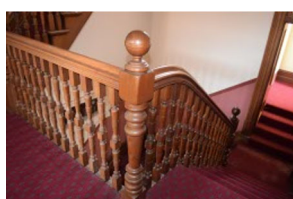

DSC\_0033



DSC\_0034



DSC\_0035





DSC\_0036



DSC\_0037

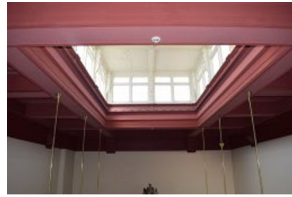

DSC\_0038

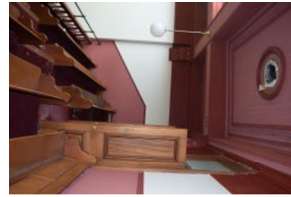

DSC\_0039



DSC\_0040



DSC\_0041



DSC\_0042



DSC\_0043



DSC\_0045



DSC\_0046

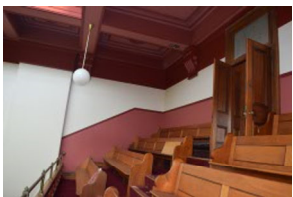

DSC\_0047

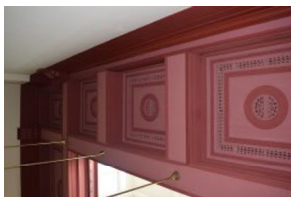

DSC\_0048

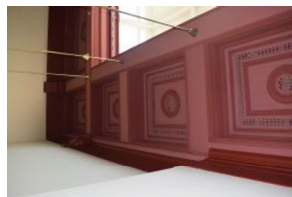

DSC\_0049

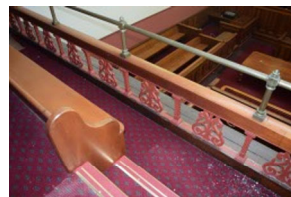

DSC\_0050



DSC\_0051

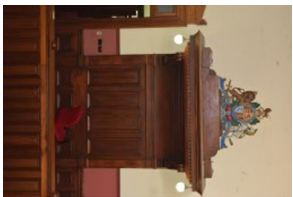

DSC\_0052



DSC\_0053



DSC\_0054

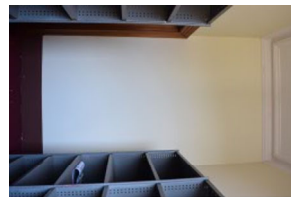

DSC\_0055

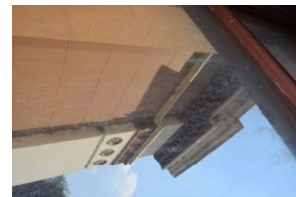

DSC\_0056



DSC\_0057

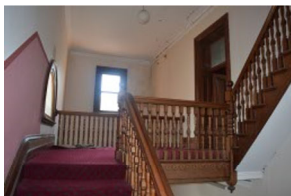

DSC\_0058

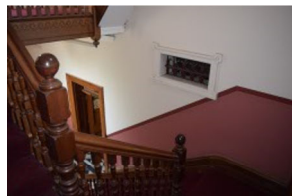

DSC\_0059



DSC\_0060

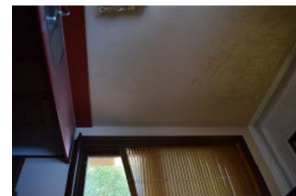

DSC\_0061



DSC\_0062



DSC\_0063

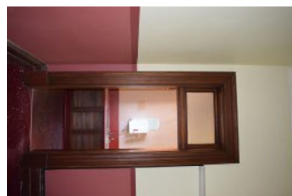

DSC\_0064



DSC\_0065

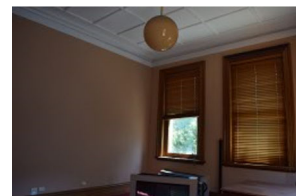

DSC\_0066

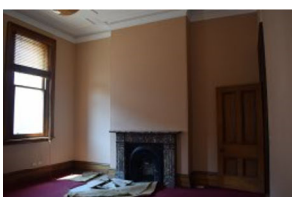

DSC\_0067

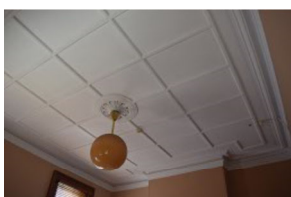

DSC\_0068



DSC\_0069



DSC\_0070



DSC\_0071





DSC\_0072



DSC\_0073

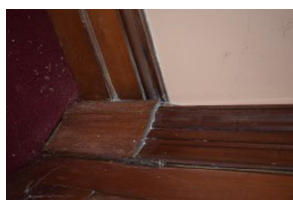

DSC\_0074

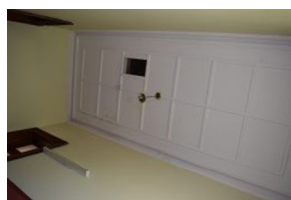

DSC\_0075

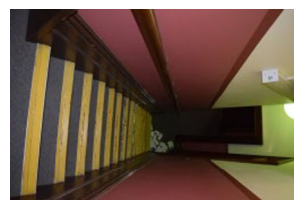

DSC\_0076

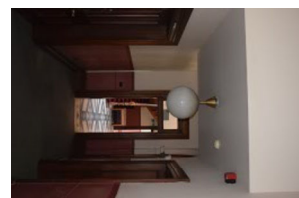

DSC\_0077



DSC\_0078



DSC\_0079

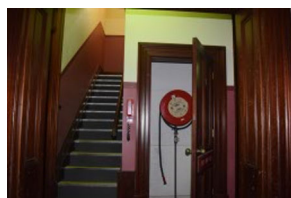

DSC\_0080

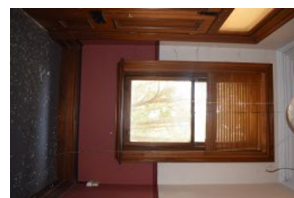

DSC\_0081

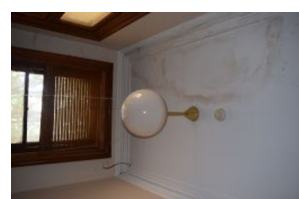

DSC\_0082



DSC\_0083



DSC\_0084



DSC\_0085



DSC\_0086

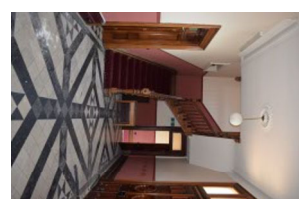

DSC\_0087

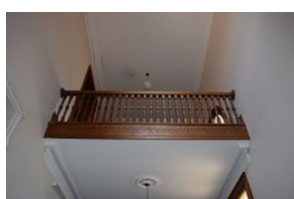

DSC\_0088

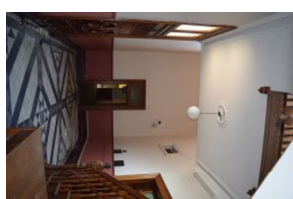

DSC\_0089

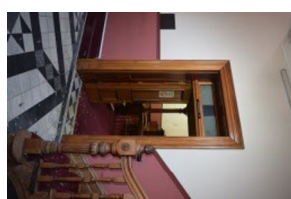

DSC\_0090

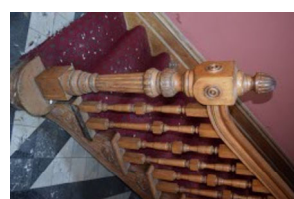

DSC\_0091

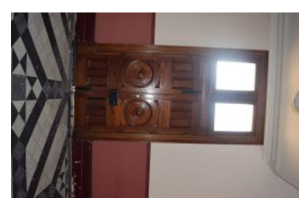

DSC\_0092



DSC\_0093

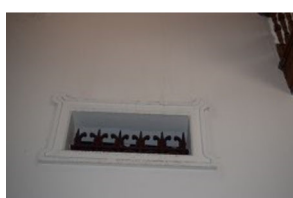

DSC\_0094



DSC\_0095



DSC\_0096



DSC\_0097

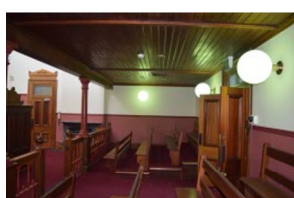

DSC\_0098



DSC\_0099



DSC\_0100



DSC\_0101

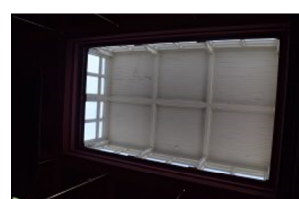

DSC\_0102

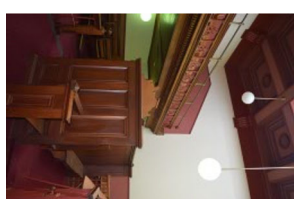

DSC\_0103



DSC\_0104



DSC\_0105



DSC\_0106



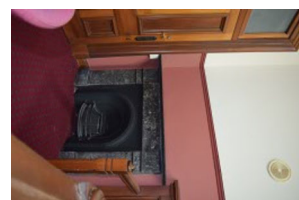

DSC\_0107

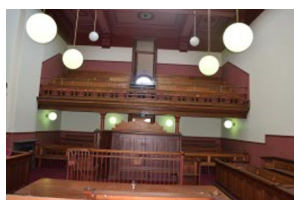

DSC\_0108

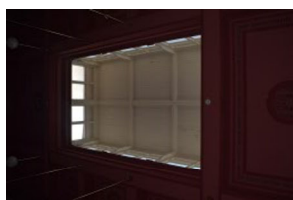

DSC\_0109

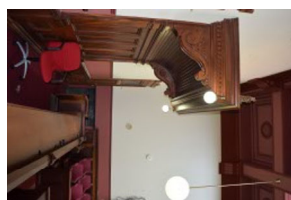

DSC\_0110

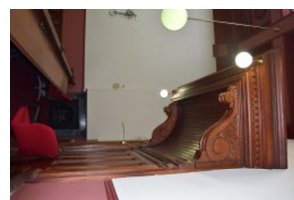

DSC\_0111

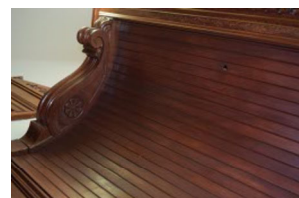

DSC\_0112



DSC\_0113

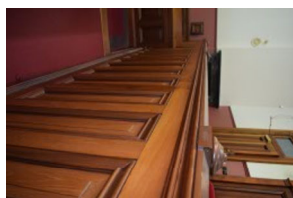

DSC\_0114



DSC\_0115

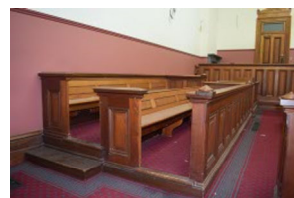

DSC\_0116

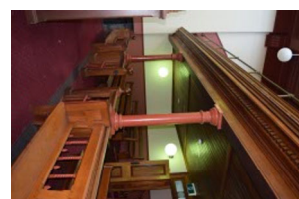

DSC\_0117



DSC\_0118



DSC\_0119

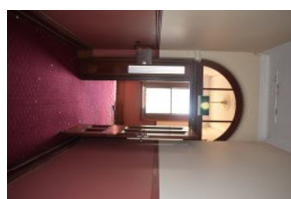

DSC\_0120



DSC\_0121

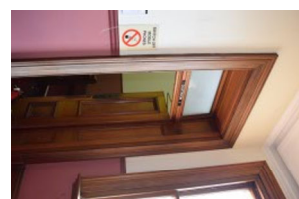

DSC\_0122



DSC\_0123



DSC\_0124



DSC\_0125

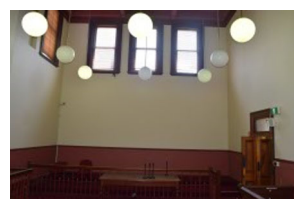

DSC\_0126

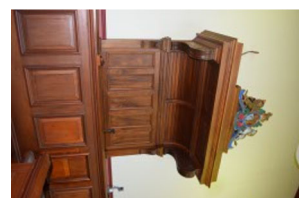

DSC\_0127

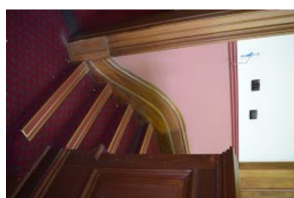

DSC\_0128



DSC\_0129



DSC\_0130



DSC\_0131

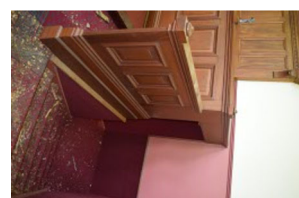

DSC\_0132



DSC\_0133

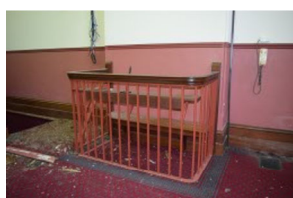

DSC\_0134



DSC\_0135



DSC\_0136

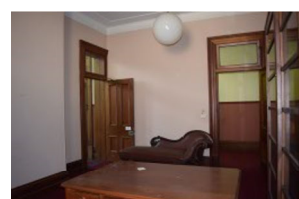

DSC\_0137



DSC\_0138



DSC\_0139

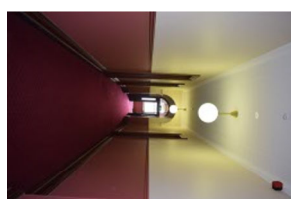

DSC\_0140

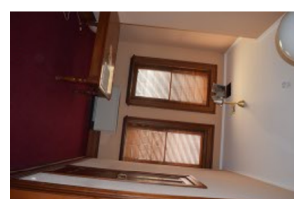

DSC\_0141







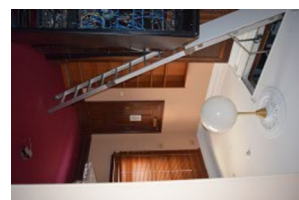

DSC\_0177

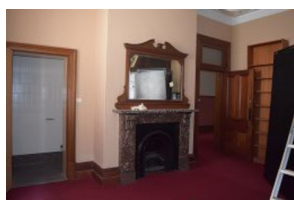

DSC\_0178

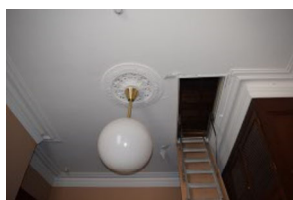

DSC\_0179



DSC\_0180



DSC\_0181

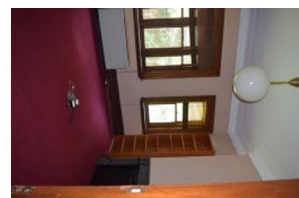

DSC\_0182

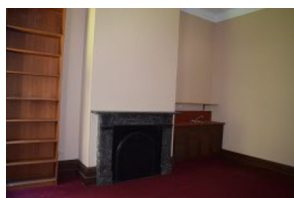

DSC\_0183

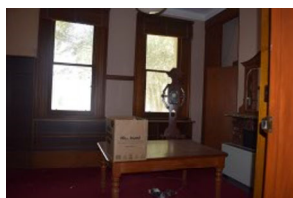

DSC\_0184

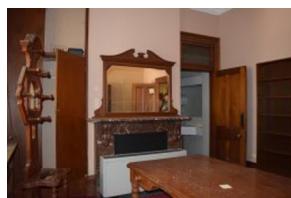

DSC\_0185



DSC\_0186

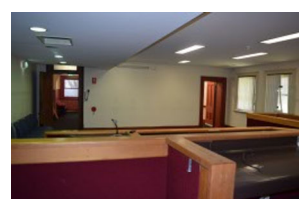

DSC\_0187

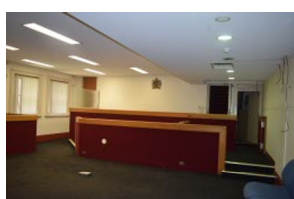

DSC\_0188



DSC\_0189



DSC\_0190



DSC\_0191

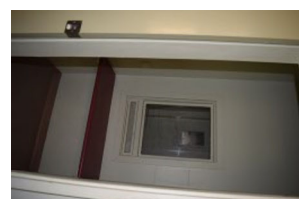

DSC\_0192



DSC\_0193

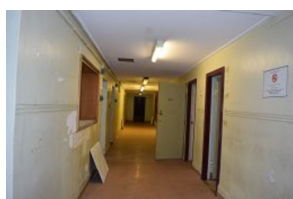

DSC\_0194



DSC\_0195



DSC\_0196



DSC\_0197

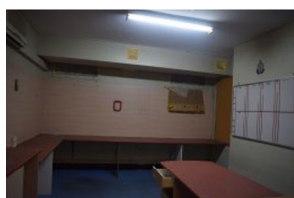

DSC\_0198



DSC\_0199



DSC\_0200



DSC\_0201



DSC\_0202



DSC\_0203



DSC\_0204



DSC\_0205



DSC\_0206

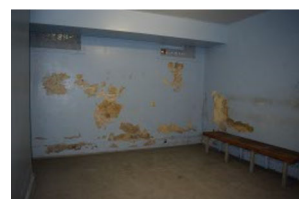

DSC\_0207



DSC\_0208



DSC\_0209



DSC\_0210



DSC\_0211





DSC\_0212

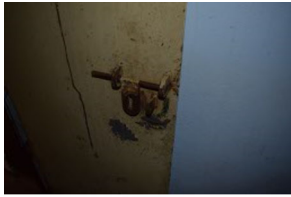

DSC\_0213



DSC\_0214



DSC\_0215



DSC\_0216



DSC\_0217



DSC\_0218



DSC\_0219



DSC\_0220



DSC\_0221



DSC\_0222



DSC\_0223

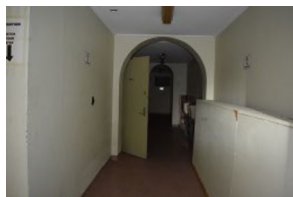

DSC\_0224



DSC\_0225



DSC\_0226



DSC\_0227



DSC\_0228

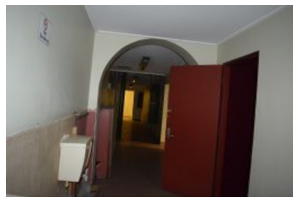

DSC\_0229



DSC\_0230



DSC\_0231



DSC\_0232



DSC\_0233



DSC\_0234

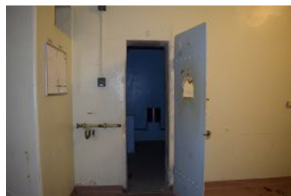

DSC\_0235

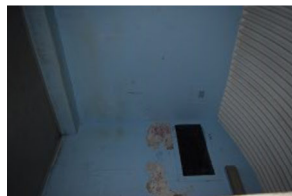

DSC\_0236



DSC\_0237



DSC\_0238

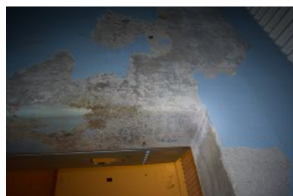

DSC\_0239



DSC\_0240

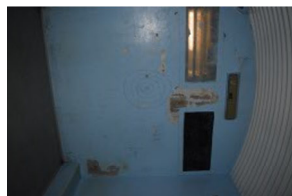

DSC\_0241

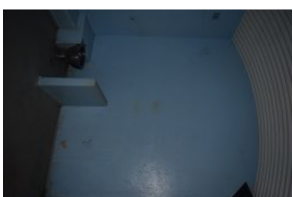

DSC\_0242

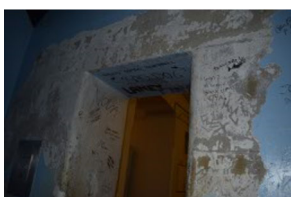

DSC\_0243



DSC\_0244



DSC\_0245



DSC\_0246



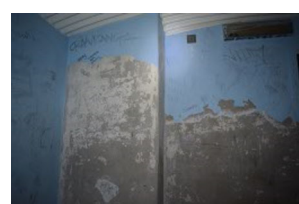

DSC\_0247



DSC\_0248

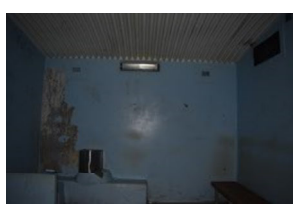

DSC\_0249



DSC\_0250



DSC\_0251



DSC\_0252



DSC\_0253



DSC\_0254

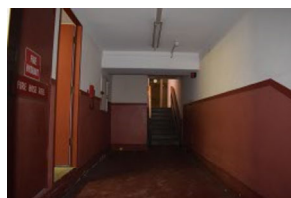

DSC\_0255



DSC\_0256



DSC\_0257

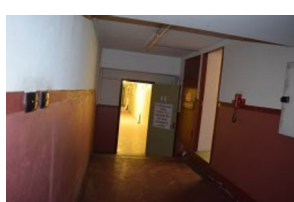

DSC\_0258



DSC\_0259



DSC\_0260



DSC\_0261



DSC\_0262

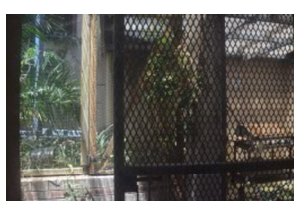

DSC\_0263



DSC\_0264

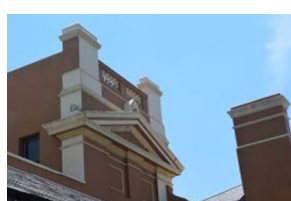

DSC\_0265

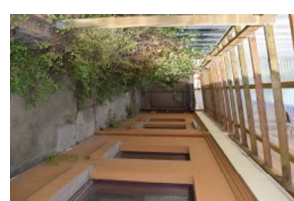

DSC\_0266



DSC\_0267

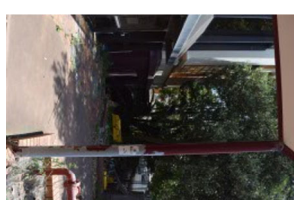

DSC\_0268

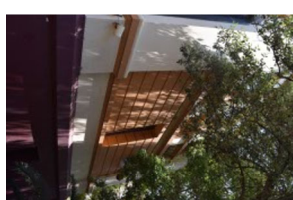

DSC\_0269



DSC\_0270

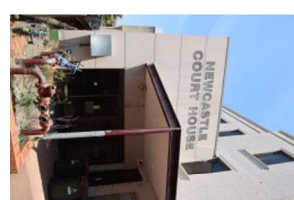

DSC\_0271

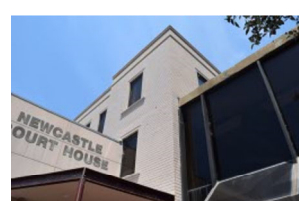

DSC\_0272



DSC\_0273



DSC\_0274

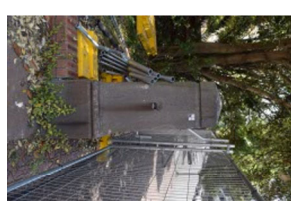

DSC\_0275

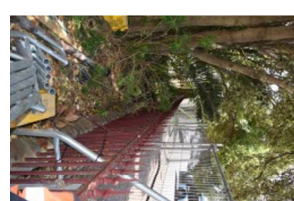

DSC\_0276

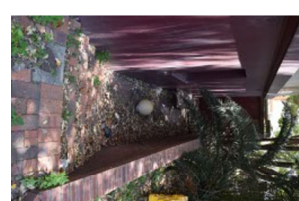

DSC\_0277



DSC\_0278

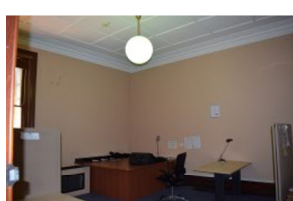

DSC\_0279

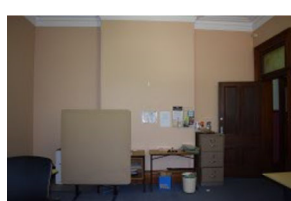

DSC\_0280

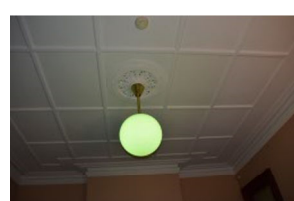

DSC\_0281





DSC\_0282



DSC\_0283



DSC\_0284



DSC\_0285



DSC\_0286



DSC\_0287



DSC\_0288

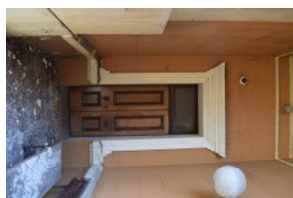

DSC\_0289



DSC\_0290

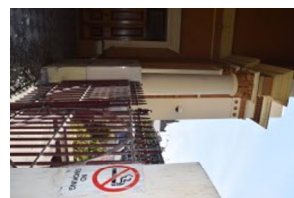

DSC\_0291

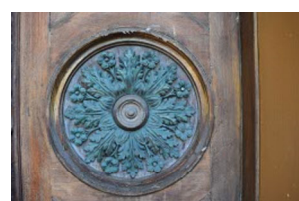

DSC\_0292



DSC\_0293



DSC\_0294



DSC\_0295



DSC\_0296



DSC\_0297



DSC\_0298

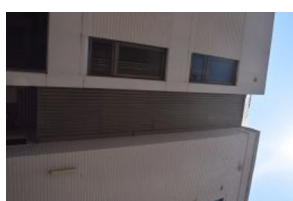

DSC\_0299



DSC\_0300



DSC\_0301



DSC\_0302



DSC\_0303

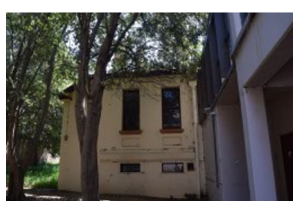

DSC\_0304



DSC\_0305



DSC\_0306



DSC\_0307



DSC\_0308

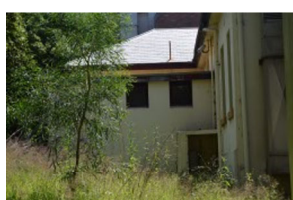

DSC\_0309



DSC\_0310



DSC\_0311

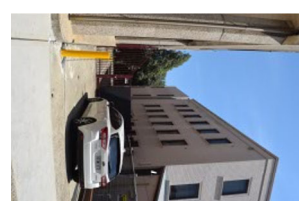

DSC\_0312



DSC\_0313



DSC\_0314



DSC\_0315



DSC\_0316





DSC\_0317



DSC\_0318



DSC\_0319



DSC\_0320



DSC\_0321



DSC\_0322



DSC\_0323



DSC\_0324



DSC\_0325



DSC\_0326



DSC\_0327



DSC\_0328



DSC\_0329



DSC\_0330



DSC\_0331



DSC\_0332



DSC\_0333

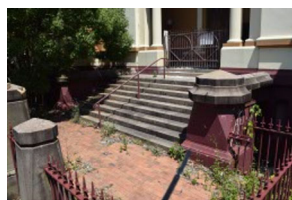

DSC\_0334

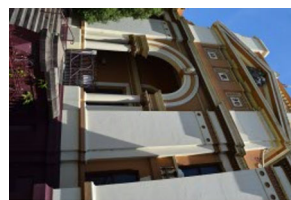

DSC\_0335

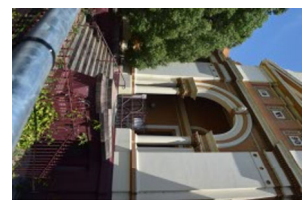

DSC\_0336



DSC\_0337



DSC\_0338



DSC\_0339



DSC\_0340

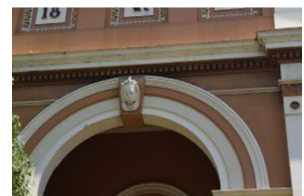

DSC\_0341



DSC\_0342

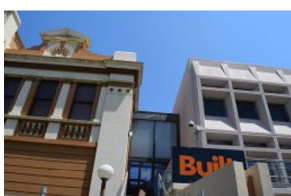

DSC\_0343



DSC\_0344



DSC\_0345

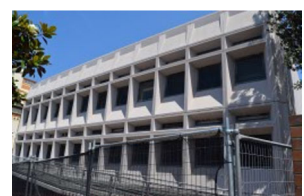

DSC\_0346



DSC\_0347



DSC\_0348



DSC\_0349



DSC\_0350



DSC\_0351

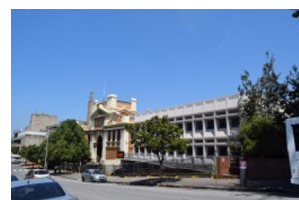

DSC\_0352



DSC\_0353



DSC\_0354

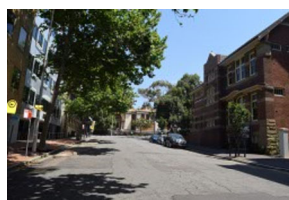

DSC\_0355



Site Name:	Former Newcastle Courthouse (1966 Building Interior)				
Photographer:	Kerime Danis			Date:	20/11/2019
Camera:	Sony DSLR-A300	Lens:	Sony 18-70mm	Job No:	19-092
Film Type:	Digital			Processing:	Archival
Film Number / Reference:		DG 2		Table 2	of 2
No:	File No:	Description			
1	Interior, basement carpark, space B05 (western side), general view, looking north				
2	Interior, basement carpark, space B05 (eastern side), general view, looking north				
3	Interior, basement carpark, space B05 (western side), general view, looking south				
4	Interior, basement carpark, space B05 (eastern side), general view, looking south				
5	Interior, basement, space B09, general view, looking south-west				
6	Interior, basement, space B06, general view, looking north from B07				
7	Interior, basement, corridor B04, general view, looking west				
8	Interior, ground floor, space G01, general view, looking south				
9	Interior, ground floor, space G01, general view, looking north				
10	Interior, ground floor, courtroom G07, general view, looking north-east				
11	Interior, ground floor, courtroom G07, general view, looking south-west				
12	Interior, ground floor, courtroom G06, general view, looking north-west				
13	Interior, ground floor, courtroom G06, general view, looking south-east				
14	Interior, ground floor, northern corridor, general view, looking west towards staircase				
15	Interior, ground floor, toilets, general view, looking north-west				
16	Interior, ground floor, room G05, general view, looking north-east				
17	Interior, ground floor, space G01, general view, looking south-west towards courtrooms				
18	Interior, ground floor, space G01, general view, looking east towards north-eastern staircase				

Site Name:	Former Newcastle Courthouse (1966 Building Interior)
19	Interior, ground floor, space G01, general view, looking east towards south-eastern staircase
20	Interior, ground floor, room G11, general view, looking south-east
21	Interior, ground floor, southern corridor, general view, looking east towards south-eastern staircase
22	Interior, first floor, space F05, general view, looking south
23	Interior, first floor, space F05, general view, looking north
24	Interior, first floor, G06 void/corridor, general view, looking south
25	Interior, first floor, G07 void/corridor, general view, looking north
26	Interior, first floor, G07 void, general view, looking down south-west
27	Interior, first floor, G06 void, general view, looking down north-west
28	Interior, first floor, space F11, general view, looking south-west
29	Interior, first floor, space F10, general view, looking south
30	Interior, first floor, space F09/corridor, general view, looking south
31	Interior, first floor, space F01, general view, looking north-west
32	Interior, first floor, space F04, general view, looking north-east
33	Interior, first floor, north-eastern staircase, general view, looking south-east
34	Interior, first floor, south-eastern staircase, general view, looking east
35	Interior, first floor, space F05 / void, general view, looking east
36	Interior, first floor, space F05 / void, general view, looking east
37	Interior, first floor, space F05 / void, general view, looking south-east

Site Name:	Former Newcastle Courthouse (Brick Wall & Exterior of 1966 Building)				
Photographer:	Kerime Danis			Date:	20/11/2019
Camera:	Sony DSLR-A300	Lens:	Sony 18-70mm	Job No:	19-092
Film Type:	Digital			Processing:	Archival
Film Number / Reference:	DG 2			Table 2	of 2
No:	Description				
41 – 70	Exterior, southern site area, brick boundary wall (eastern half), general & details views				
71 – 90	Exterior, southern site area, brick boundary wall (western half), general & details views				
91 – 98	Exterior, western site area, brick boundary wall, general & details views				
99 – 102	Exterior, southern site area, 1966 building, rear (south) elevation, general & detail views				
103	Exterior, southern & western site area, 1966 building, rear (south) & west elevations, general & detail views				



1a



2a



3a



4a



5a



6a



7a

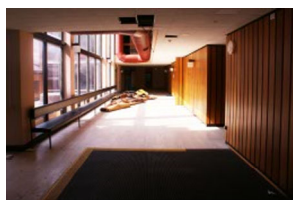

8a

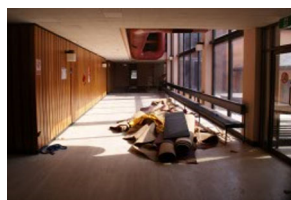

9a



10a

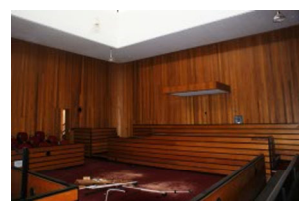

11a

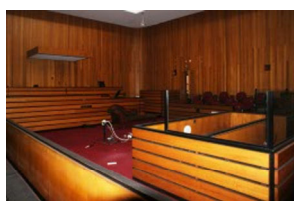

12a



13a



14a



15a

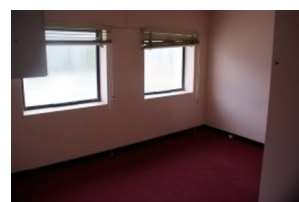

16a



17a

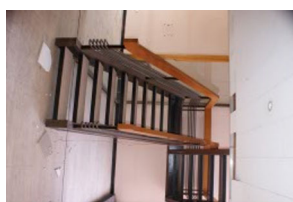

18a

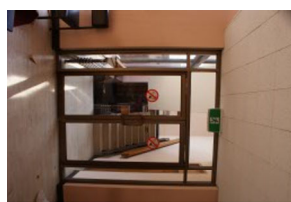

19a

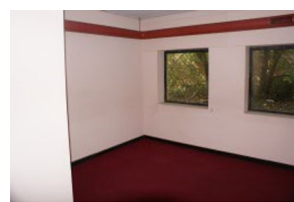

20a

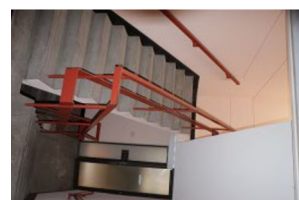

21a

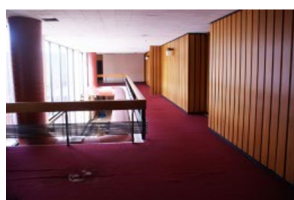

22a

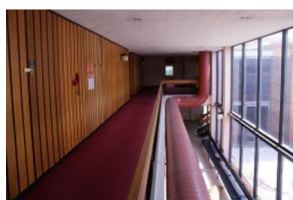

23a



24a



25a



26a

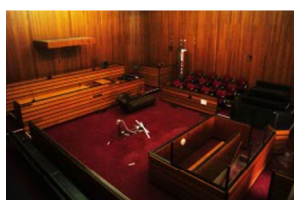

27a



28a



29a



30a

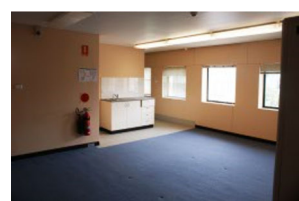

31a



32a

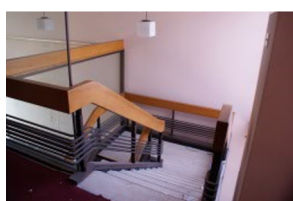

33

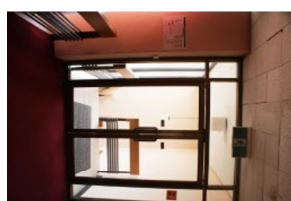

34a

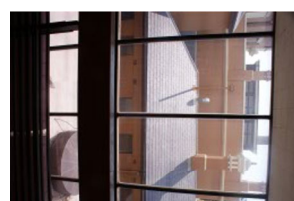

35a

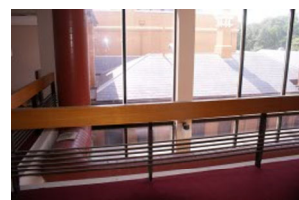

36a

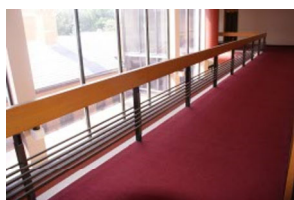

37a





41a



42a



43a

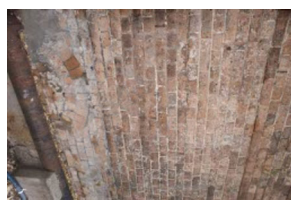

44a

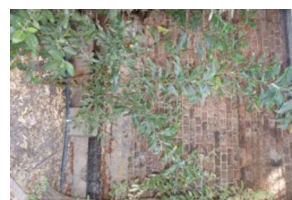

45a

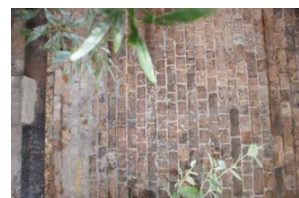

46a

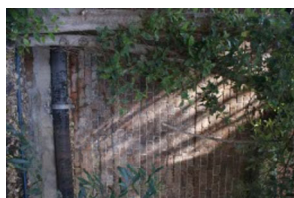

47a

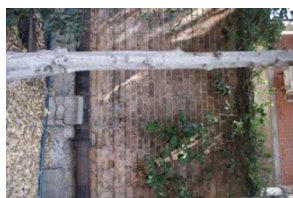

48a



49a

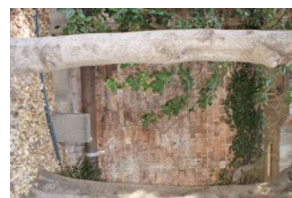

50a

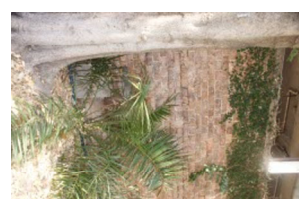

51a

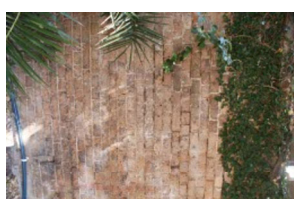

52a

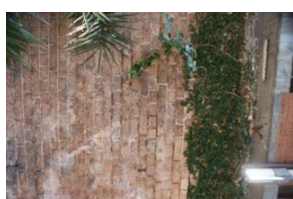

53a

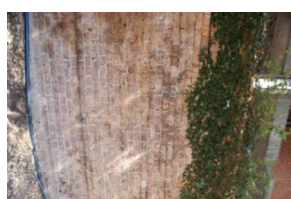

54a

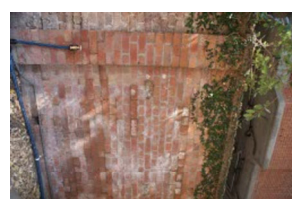

55a

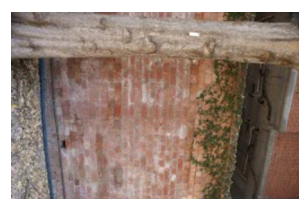

56a



57a

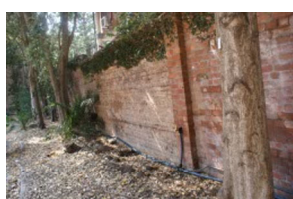

58a

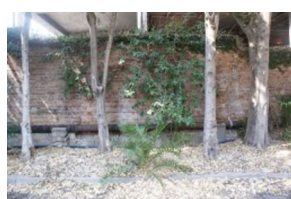

59a



60a



61a



62a



63a



64a

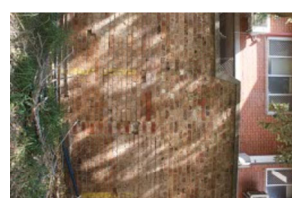

65a



66a

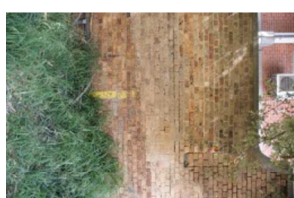

67a

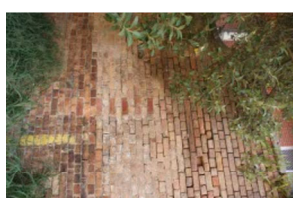

68a

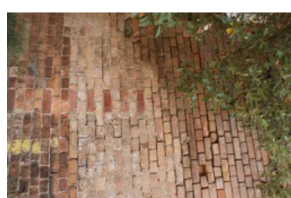

69

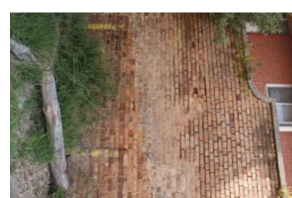

70a



71a

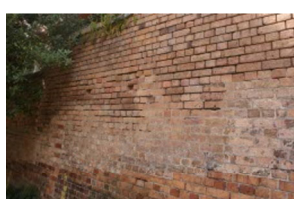

72a



73a



74a



75a





76a

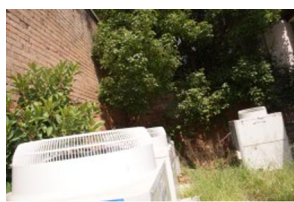

77a

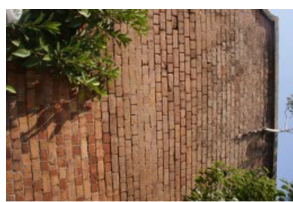

78a



79a



80a

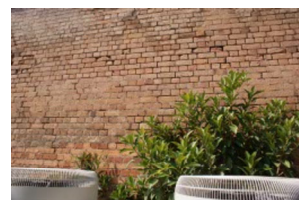

81a

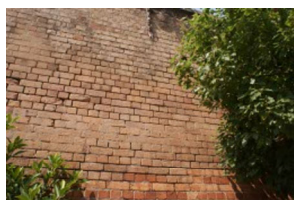

82a



83a

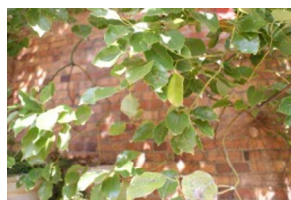

84a

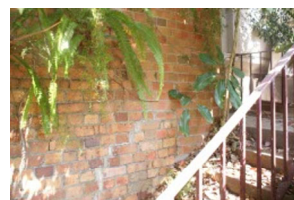

85a



86a



87a



88a

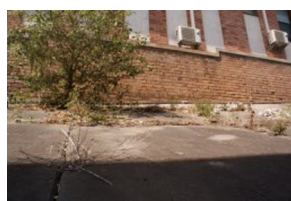

89a

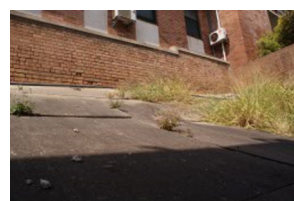

90a



91a



92a

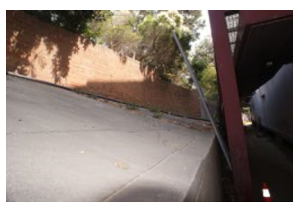

93a

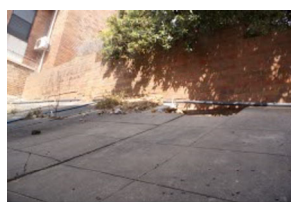

94a



95a

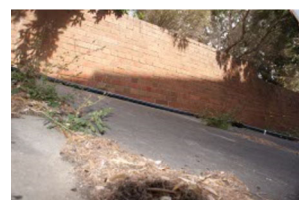

96a

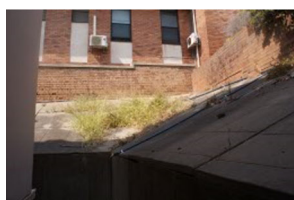

97a

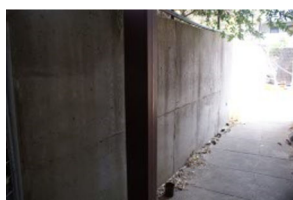

98a



99a

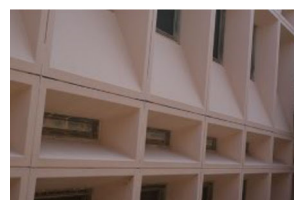

100a



101a



102a



103a



## APPENDIX A

### Archival Recording room numbering system crossed referenced with the CMP room numbering system

Table 1: Archival recording room numbering system crossed reference with the CMP room numbering system

Level	Archival Recording room	CMP room
Basement	N/A - not photographed	B25
Basement	Western room 4	B24
Basement	Western room 2	B23
Basement	Western room 1	B22
Basement	Rear room 8	B20
Basement	Rear room 7	B19
Basement	Rear room 6	B18
Basement	Rear room 5	B17
Basement	Rear room 4	B16
Basement	Rear room 3	B15
Basement	Rear room 2	B14
Basement	Rear corridor	B13
Basement	Cells 1, 2, 3, 4, 5	B12
Basement	Court Room 6	B11
Basement	Domestic Violence Room	B10
Basement	Public Waiting Room	B09
Basement	Staircase	B08
Basement	Under floor space	B07
Basement	Cell 4	B06
Basement	Cell 3	B05
Basement	Cell 5	B04

Level	Archival Recording room	CMP room
Basement	Cell 6	B03
Basement	Hallway between cells	B02
Basement	Corridor	B01
Ground Floor	Stairs to main entrance	G01
Ground Floor	Portico	G02
Ground Floor	Lobby	G03
Ground Floor	Court Room 4	G04
Ground Floor	Court Room 5	G05
Ground Floor	Office	G06
Ground Floor	Corridor G.07	G07
Ground Floor	Judges Room 4	G08
Ground Floor	Judges Associate 4	G09
Ground Floor	Magistrate 1	G10
Ground Floor	Magistrate 2 bathroom	G11
Ground Floor	Corridor G.12A	Not labelled
Ground Floor	Jury Room 3	G12
Ground Floor	Corridor G.13	G13
Ground Floor	Remote Witness 2	G14
Ground Floor	Judges Associate	G15
Ground Floor	Judges Room 3	G16
Ground Floor	Court Room 3	G17
Ground Floor	Corridor G.18	G18
Ground Floor	Legal Aid	G19
Ground Floor	Corridor G.20	G20
Ground Floor	Northern Corridor G.21	G21

Level	Archival Recording room	CMP room
First Floor	Lobby	F01
First Floor	Probation Officer	F02
First Floor	Staircase next to kitchen	Not labelled
First Floor	Kitchen	F03
First Floor	Court Room 4	Not labelled
First Floor	Court Room 4 mezzanine	Not labelled
Attic/ Roof Top	Storage	S01
Attic/ Roof Top	Roof top	Not labelled

## **APPENDIX B**

### Existing Courthouse Documentation

DRAWING LIST

- AA1001 BASEMENT - PLAN
- AA1002 GROUND FLOOR - PLAN
- AA1003 FIRST FLOOR - PLAN
- AA1800 BASEMENT - REFLECTED CEILING PLAN
- AA1801 GROUND FLOOR - REFLECTED CEILING PLAN
- AA1802 FIRST FLOOR - REFLECTED CEILING PLAN
- AA2501 BASEMENT - INTERNAL ELEVATIONS
- AA2502 BASEMENT - INTERNAL ELEVATIONS
- AA2511 GROUND FLOOR - INTERNAL ELEVATIONS
- AA2512 GROUND FLOOR - INTERNAL ELEVATIONS
- AA2513 GROUND FLOOR - INTERNAL ELEVATIONS
- AA2514 GROUND FLOOR - INTERNAL ELEVATIONS
- AA2515 GROUND FLOOR - INTERNAL ELEVATIONS
- AA2516 GROUND FLOOR - INTERNAL ELEVATIONS
- AA2517 GROUND FLOOR - INTERNAL ELEVATIONS
- AA2518 GROUND FLOOR - REFLECTED CEILING PLAN
- AA2520 FIRST FLOOR - INTERNAL ELEVATIONS



GENERAL NOTES:

1. THESE EXISTING DRAWINGS HAVE BEEN PREPARED BASED UPON VISUAL SITE INSPECTION AND ARE LIMITED TO THE DEFINED SCOPE AREA AS INDICATED.
2. AREAS THAT ARE NON-ACCESSIBLE OR NOT VISIBLE HAVE BEEN DOCUMENTED BASED UPON BEST GUESS ASSUMPTIONS.
3. DIMENSIONAL SET-OUT OF ELEMENTS ARE NOMINAL AND SHOULD BE CHECKED AND CONFIRMED ON SITE PRIOR TO ANY WORKS BEING UNDERTAKEN.
4. FIXED FURNITURE AND JOINERY HAS BEEN DRAWN FOR ROOMS G04 AND G17 ONLY.
5. LOOSE FURNITURE HAS BEEN SPECIFICALLY EXCLUDED AND NOT SHOWN.
6. DOORS AND WINDOWS WITHIN THE SCOPE AREA HAVE BEEN ACCURATELY LOCATED AND SIZED, AND DRAWN TO CONCEPTUALLY / GRAPHICALLY REPRESENT THE EXISTING CONDITIONS.
7. FIXED ELEMENTS, SUCH AS COLUMNS, SKIRTING, MOLDINGS, CORNICES, TRIMS, STAIRS, FIREPLACES, MANTLES, MIRRORS, STAIRS, BALUSTRADES AND HANDRAILS HAVE BEEN SHOWN TO SIMPLE DETAIL ONLY.
8. EXISTING SERVICES, SUCH AS ELECTRICAL, HYDRAULIC, MECHANICAL AND FIRE ARE NOT SHOWN. PLEASE REFER TO THE MECHANICAL DRAWINGS PREPARED BY MARLINE FOR MECHANICAL SERVICES DETAILS.
9. IF ANY ERRORS OR OMISSIONS ARE DETECTED, PLEASE NOTIFY DWP.

General Notes

The information contained in this document is copyright and may not be used or reproduced for any other project or purpose.

Verify all dimensions and levels on site and report any discrepancies to dwp for direction prior to the commencement of work.

Drawings are to be read in conjunction with all other contract documents.

Use figured dimensions only. Do not scale from drawings. dwp cannot guarantee the accuracy of content and format for copies of drawings issued electronically.

The completion of the Issue Details Checked and Authorised section is confirmation of the status of the drawing. The drawing shall not be used for construction unless endorsed 'For Construction' and authorised for issue.

© dwp Australia Pty Ltd  
Registered Business Name dwp Australia ABN 37 169 328 018  
David Rose Nominated Architect NSW ARB 4882  
© Copyright 2011 dwp.ALL RIGHTS RESERVED.  
Reproduction prohibited unless authorised in writing by dwp.

# Newcastle Courthouse

## EXISTING BUILDING DOCUMENTATION

Client  
Azusa Sekkei  
K-2 Bldg, 1-7-1, Haneda Kuko,  
Ota-ku, Tokyo 144-0041, JP



design worldwide partnership  
www.dwp.com

australia | bahrain | china | hongkong |  
malaysia | singapore | thailand | uae | vietnam

Project Number  
AUNCL-17-0347

Drawing Number  
AA0000

Issue  
A

COVER SHEET  
Paper Size : A1

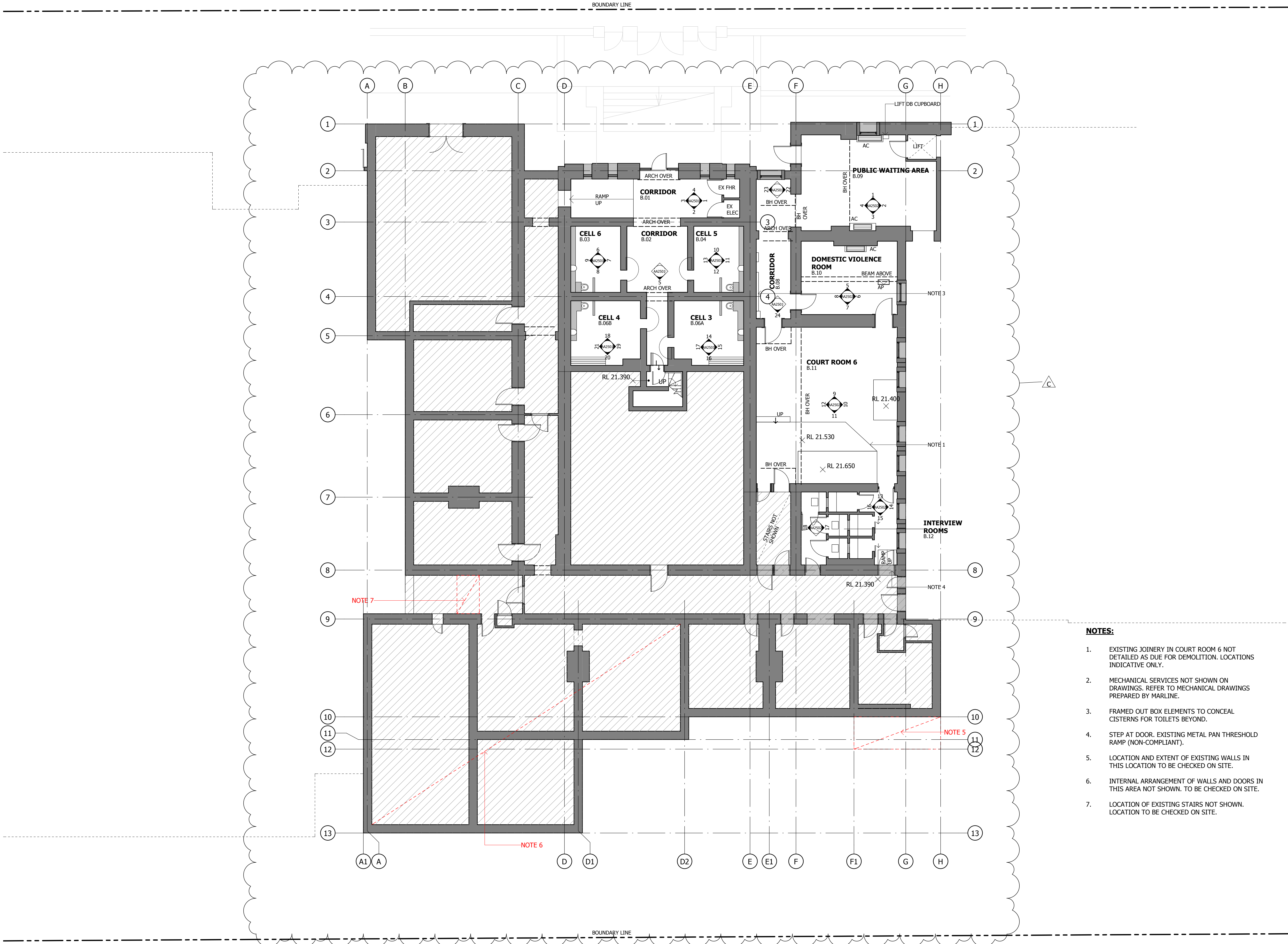

BASEMENT PLAN  
1 : 100

#### Notes

The information contained in this document is copyright and may not be used or reproduced for any other project or purpose.

Verify all dimensions and levels on site and report any discrepancies to dwp for direction prior to the commencement of work.

Drawings are to be read in conjunction with all other contract documents.

Use figured dimensions only. Do not scale from drawings. dwp cannot guarantee the accuracy of content and format for copies of drawings issued electronically. The completion of the Issue Details Checked and Authorised section is confirmation of the status of the drawing. The drawing shall not be used for construction unless endorsed 'For Construction' and authorised for issue.

© dwp Australia Pty Ltd  
Registered Business Name dwp Australia ABN 37 169 328 018  
David Rose Nominated Architect NSW ARB 4882

© Copyright 2011 dwp.  
ALL RIGHTS RESERVED.  
Reproduction prohibited unless authorised in writing by dwp.

#### LEGEND

AC	- AIR CONDITIONING
AP	- ACCESS PANEL
BA	- BALUSTRADE
BH	- BULKHEAD
COL	- COLUMN
CONC	- CONCRETE
CPT	- CARPET
CRN	- CORNICE
DB	- DISTRIBUTION BOX
EX	- EXISTING
FHR	- FIRE HOSE REEL
FP	- FIRE PLACE
HWU	- HOT WATER UNIT
JN	- JOINERY UNIT
PNT	- PAINT
SK	- SKIRTING
TL	- TILE
TM	- TIMBER
VIN	- VINYL
WC	- TOILET

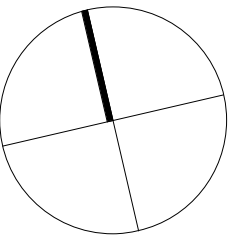
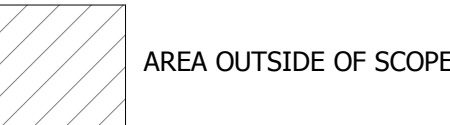

#### AS BUILT

FOR INFORMATION ONLY BASED ON INFORMATION PROVIDED

#### NOTES:

- EXISTING JOINERY IN COURT ROOM 6 NOT DETAILED AS DUE FOR DEMOLITION. LOCATIONS INDICATIVE ONLY.
- MECHANICAL SERVICES NOT SHOWN ON DRAWINGS. REFER TO MECHANICAL DRAWINGS PREPARED BY MARLINE.
- FRAMED OUT BOX ELEMENTS TO CONCEAL CISTERNS FOR TOILETS BEYOND.
- STEP AT DOOR. EXISTING METAL PAN THRESHOLD RAMP (NON-COMPLIANT).
- LOCATION AND EXTENT OF EXISTING WALLS IN THIS LOCATION TO BE CHECKED ON SITE.
- INTERNAL ARRANGEMENT OF WALLS AND DOORS IN THIS AREA NOT SHOWN. TO BE CHECKED ON SITE.
- LOCATION OF EXISTING STAIRS NOT SHOWN. LOCATION TO BE CHECKED ON SITE.

C	REVISED GRID	21.05.19	BW	KD
B	ADDITIONAL INFORMATION	23.04.2019	BW	KD
A	PRELIMINARY ISSUE TO CLIENT	10.04.2019	BW	KD

Issue	Description	Date	Chk	Auth
-------	-------------	------	-----	------

Architect/ Designer

dwp

www.dwp.com

Client

Azusa Sekkei

Project

Newcastle Courthouse

Location

9 Church St, Newcastle NSW 2300

Project Number

AUNCL-17-0347

Drawing

BASEMENT - PLAN

Scale (A1)	Date Printed
As indicated	5/22/2019 5:03:36 PM
Drawing Number	Issue

AA1001

C

dwp

File Name: B:\17-0347\Newcastle Courthouse\17-0347\_NEWCASTLE COURTHOUSE CENTRAL\_B2018.rvt



BOUNDARY LINE

Notes

The information contained in this document is copyright and may not be used or reproduced for any other project or purpose.

Verify all dimensions and levels on site and report any discrepancies to dwp for direction prior to the commencement of work.

Drawings are to be read in conjunction with all other contract documents.

Use figured dimensions only. Do not scale from drawings. dwp cannot guarantee the accuracy of content and format for copies of drawings issued electronically. The completion of the Issue Details Checked and Authorised section is confirmation of the status of the drawing. The drawing shall not be used for construction unless endorsed 'For Construction' and authorised for issue.

© dwp Australia Pty Ltd  
Registered Business Name dwp Australia ABN 37 169 328 018  
David Rose Nominated Architect NSW A88 4882

© Copyright 2011 dwp.  
ALL RIGHTS RESERVED.  
Reproduction prohibited unless authorised in writing by dwp.

#### LEGEND

AC - AIR CONDITIONING  
AP - ACCESS PANEL  
BA - BALUSTRADE  
BH - BULKHEAD  
COL - COLUMN  
CONC - CONCRETE  
CPT - CARPET  
CRN - CORNICE  
DB - DISTRIBUTION BOX  
EX - EXISTING  
FHR - FIRE HOSE REEL  
FP - FIRE PLACE  
HWU - HOT WATER UNIT  
JN - JOINERY UNIT  
PNT - PAINT  
SK - SKIRTING  
TL - TILE  
TM - TIMBER  
VIN - VINYL  
WC - TOILET

AREA OUTSIDE OF SCOPE

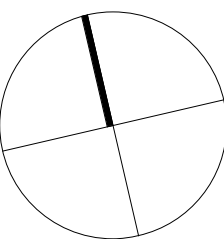

#### AS BUILT

FOR INFORMATION ONLY BASED ON INFORMATION PROVIDED

#### NOTES:

- EXISTING JOINERY IN COURTROOM 5 NOT DETAILED AS DUE FOR DEMOLITION. LOCATIONS AS SHOWN ARE INDICATIVE ONLY.
- MECHANICAL SERVICES NOT SHOWN ON DRAWINGS. REFER TO DRAWINGS PREPARED BY MARLINE.
- WINDOWS NOT SHOWN AS PART OF SCOPE. LOCATIONS AND SIZES TO BE CHECKED ON SITE.

C	REVISED GRID	21.05.19	BW	KD
B	ADDITIONAL INFORMATION	23.04.2019	BW	KD
A	PRELIMINARY ISSUE TO CLIENT	10.04.2019	BW	KD

Issue Description Date Chk Auth

Architect/ Designer

dwp

www.dwp.com

Client

Azusa Sekkei

Project

Newcastle Courthouse

Location

9 Church St, Newcastle NSW 2300

Project Number

AUNCL-17-0347

Drawing

GROUND FLOOR - PLAN

Scale (A1)

Date Printed

As Issued 5/22/2019 5:03:41 PM

Drawing Number

Issue

AA1002

C

dwp

BOUNDARY LINE

GROUND FLOOR PLAN  
1 : 100

File Name: B:\17-0347\Draw\_17-0347\_Newcastle Courthouse\17-0347\_NEWCASTLE COURTHOUSE CENTRAL\_R2018.rvt

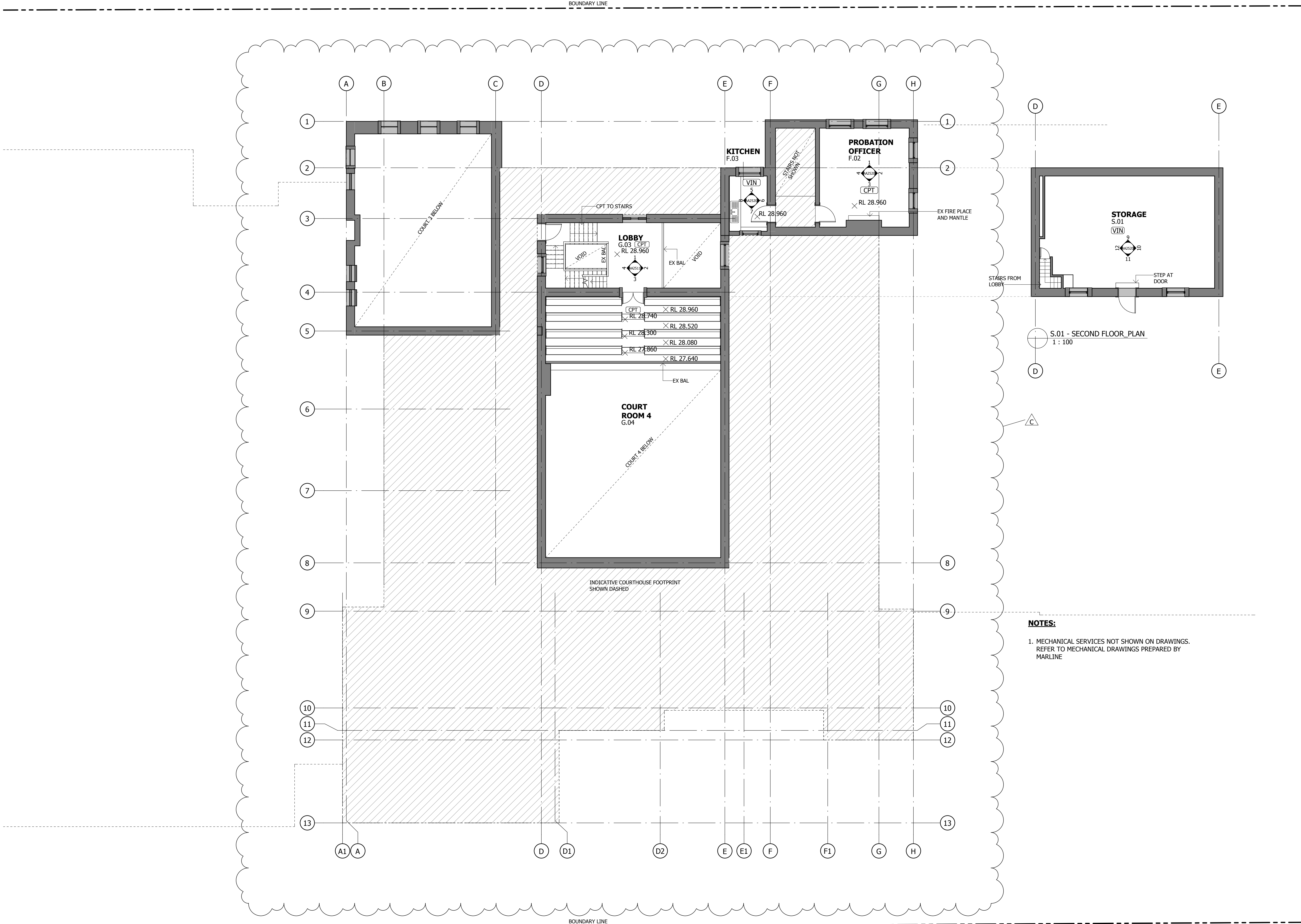

FIRST FLOOR PLAN  
1 : 100

#### Notes

The information contained in this document is copyright and may not be used or reproduced for any other project or purpose.

Verify all dimensions and levels on site and report any discrepancies to dwp for direction prior to the commencement of work.

Drawings are to be read in conjunction with all other contract documents.

Use figured dimensions only. Do not scale from drawings. dwp cannot guarantee the accuracy of content and format for copies of drawings issued electronically. The completion of the Issue Details Checked and Authorised section is confirmation of the status of the drawing. The drawing shall not be used for construction unless endorsed 'For Construction' and authorised for issue.

© dwp Australia Pty Ltd  
Registered Business Name dwp Australia ABN 37 169 328 018  
David Rose Nominated Architect NSW ARB 4882

© Copyright 2011 dwp.  
ALL RIGHTS RESERVED.  
Reproduction prohibited unless authorised in writing by dwp.

#### LEGEND

- AC - AIR CONDITIONING
- AP - ACCESS PANEL
- BA - BALUSTRADE
- BH - BULKHEAD
- COL - COLUMN
- CONC - CONCRETE
- CPT - CARPET
- CRN - CORNICE
- DB - DISTRIBUTION BOX
- EX - EXISTING
- FHR - FIRE HOSE REEL
- FP - FIRE PLACE
- HWU - HOT WATER UNIT
- JN - JOINERY UNIT
- PNT - PAINT
- SK - SKIRTING
- TL - TILE
- TM - TIMBER
- VIN - VINYL
- WC - TOILET

AREA OUTSIDE OF SCOPE

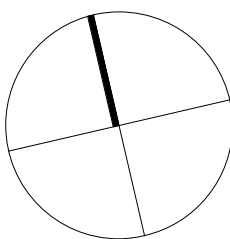

#### AS BUILT

FOR INFORMATION ONLY BASED ON INFORMATION PROVIDED

C	REVISED GRID	21.05.19	BW	KD
B	ADDITIONAL INFORMATION	23.04.2019	BW	KD
A	PRELIMINARY ISSUE TO CLIENT	10.04.2019	BW	KD

Issue	Description	Date	Chk	Auth
-------	-------------	------	-----	------

Architect/ Designer

dwp

www.dwp.com

Client

Azusa Sekkei

Project

Newcastle Courthouse

Location

9 Church St, Newcastle NSW 2300

Project Number

AUNCL-17-0347

Drawing

FIRST FLOOR - PLAN

Scale (A1)	Date Printed
As indicated	5/22/2019 5:03:43 PM
Drawing Number	Issue

AA1003

C

dwp

File Name: B:\17-0347\Newcastle Courthouse\17-0347\_NEWCASTLE COURTHOUSE CENTRAL\_R2018.rvt



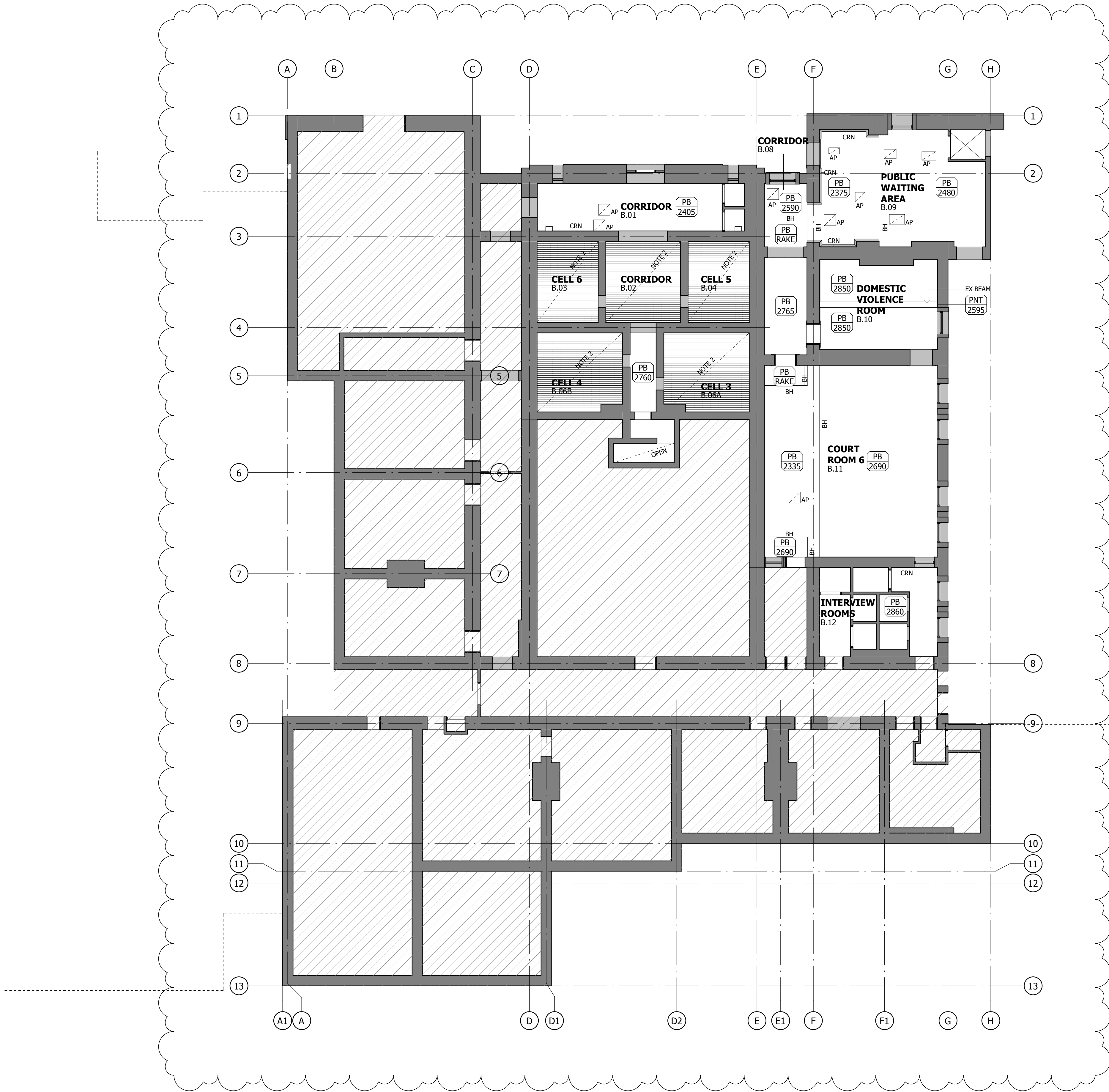

BASEMENT RCP  
1 : 100

NOTES:

- EXISTING CEILING ACCESS PANELS AS SHOWN ARE INDICATIVE ONLY. LOCATIONS AND SIZE TO BE CONFIRMED ON SITE.
- CEILINGS WITHIN THE CELLS ARE ARCHED, OFF FORM. REFER TO ELEVATIONS FOR APPROXIMATE HEIGHTS.
- LIGHTING, ELECTRICAL + MECHANICAL SERVICES NOT SHOWN

Notes

The information contained in this document is copyright and may not be used or reproduced for any other project or purpose.

Verify all dimensions and levels on site and report any discrepancies to dwp for direction prior to the commencement of work.

Drawings are to be read in conjunction with all other contract documents.

Use figured dimensions only. Do not scale from drawings. dwp cannot guarantee the accuracy of content and format for copies of drawings issued electronically. The completion of the Issue Details Checked and Authorised section is confirmation of the status of the drawing. The drawing shall not be used for construction unless endorsed 'For Construction' and authorised for issue.

© dwp Australia Pty Ltd  
Registered Business Name dwp Australia ABN 37 169 328 018  
David Rose Nominated Architect NSW APB 4882

© Copyright 2011 dwp.  
ALL RIGHTS RESERVED.  
Reproduction prohibited unless authorised in writing by dwp.

LEGEND

- AC - AIR CONDITIONING
- AP - ACCESS PANEL
- BA - BALUSTRADE
- BH - BULKHEAD
- COL - COLUMN
- CONC - CONCRETE
- CPT - CARPET
- CRN - CORNICE
- DB - DISTRIBUTION BOX
- EX - EXISTING
- FHR - FIRE HOSE REEL
- FP - FIRE PLACE
- HWU - HOT WATER UNIT
- JN - JOINERY UNIT
- PNT - PAINT
- SK - SKIRTING
- TL - TILE
- TM - TIMBER
- VIN - VINYL
- WC - TOILET

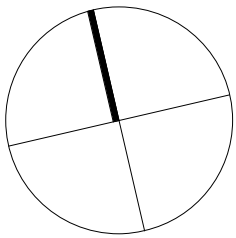
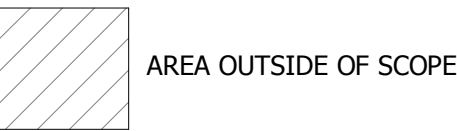

AS BUILT

FOR INFORMATION ONLY BASED ON INFORMATION PROVIDED

C	REVISED GRID	21.05.19	BW	KD
B	ADDITIONAL INFORMATION	23.04.2019	BW	KD
A	PRELIMINARY ISSUE TO CLIENT	10.04.2019	BW	KD

Issue	Description	Date	Chk	Auth
-------	-------------	------	-----	------

Architect/ Designer

dwp

www.dwp.com

Client

Azusa Sekkei

Project

Newcastle Courthouse

Location

9 Church St, Newcastle NSW 2300

Project Number

AUNCL-17-0347

Drawing

BASEMENT -  
REFLECTED CEILING  
PLAN

Scale (A1)

As indicated

Drawing Number

Date Printed

5/22/2019 5:03:46 PM

Issue

AA1800

C



File Name: B:\17-0347\Newcastle Courthouse\17-0347\_Newcastle Courthouse\_CENTRAL\_R2018.rvt

LEGEND

- AC - AIR CONDITIONING  
AP - ACCESS PANEL  
BA - BALUSTRADE  
BH - BULKHEAD  
COL - COLUMN  
CONC - CONCRETE  
CPT - CARPET  
CRN - CORNICE  
DB - DISTRIBUTION BOX  
EX - EXISTING  
FHR - FIRE HOSE REEL  
FP - FIRE PLACE  
HWU - HOT WATER UNIT  
JN - JOINERY UNIT  
PNT - PAINT  
SK - SKIRTING  
TL - TILE  
TM - TIMBER  
VIN - VINYL  
WC - TOILET

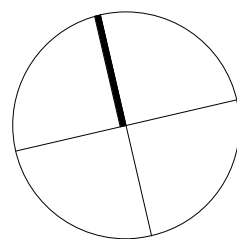
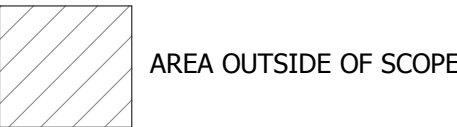

AS BUILT

FOR INFORMATION ONLY BASED ON INFORMATION PROVIDED

NOTES:

- EXISTING CEILING ACCESS PANELS AS SHOWN ARE INDICATIVE ONLY. LOCATIONS AND SIZE TO BE CONFIRMED ON SITE.
- LIGHTING, ELECTRICAL + MECHANICAL SERVICES NOT SHOWN.
- ROOF ACCESS LADDER TO CEILING CAVITY AND ROOF SPACE.
- WATER DAMAGE TO CEILING.

GROUND FLOOR RCP  
1 : 100

C	REVISED GRID	21.05.19	BW	KD
B	ADDITIONAL INFORMATION	23.04.2019	BW	KD
A	PRELIMINARY ISSUE TO CLIENT	10.04.2019	BW	KD

Issue	Description	Date	Chk	Auth
-------	-------------	------	-----	------

Architect/ Designer

dwp

www.dwp.com

Client

Azusa Sekkei

Project

Newcastle Courthouse

Location

9 Church St, Newcastle NSW 2300

Project Number

AUNCL-17-0347

Drawing

GROUND FLOOR -  
REFLECTED CEILING  
PLAN

Scale (A1)

As indicated

Date Printed

5/22/2019 5:03:51 PM

Drawing Number

AA1801

Issue

C

dwp



LEGEND

- AC - AIR CONDITIONING
- AP - ACCESS PANEL
- BA - BALUSTRADE
- BH - BULKHEAD
- COL - COLUMN
- CONC - CONCRETE
- CPT - CARPET
- CRN - CORNICE
- DB - DISTRIBUTION BOX
- EX - EXISTING
- FHR - FIRE HOSE REEL
- FP - FIRE PLACE
- HWU - HOT WATER UNIT
- JN - JOINERY UNIT
- PNT - PAINT
- SK - SKIRTING
- TL - TILE
- TM - TIMBER
- VIN - VINYL
- WC - TOILET

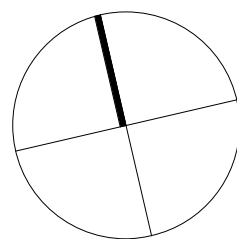
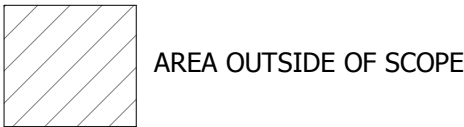

AS BUILT

FOR INFORMATION ONLY BASED ON INFORMATION PROVIDED

C	REVISED GRID	21.05.19	BW	KD
B	ADDITIONAL INFORMATION	23.04.2019	BW	KD
A	PRELIMINARY ISSUE TO CLIENT	10.04.2019	BW	KD

Issue	Description	Date	Chk	Auth
-------	-------------	------	-----	------

Architect/ Designer

dwp

www.dwp.com

Client

Azusa Sekkei

Project

Newcastle Courthouse

Location

9 Church St, Newcastle NSW 2300

Project Number

AUNCL-17-0347

Drawing

FIRST FLOOR -  
REFLECTED CEILING  
PLAN

Scale (A1)

As indicated

Date Printed

5/22/2019 5:03:53 PM

Drawing Number

AA1802

Issue

C



FIRST FLOOR RCP  
1 : 100

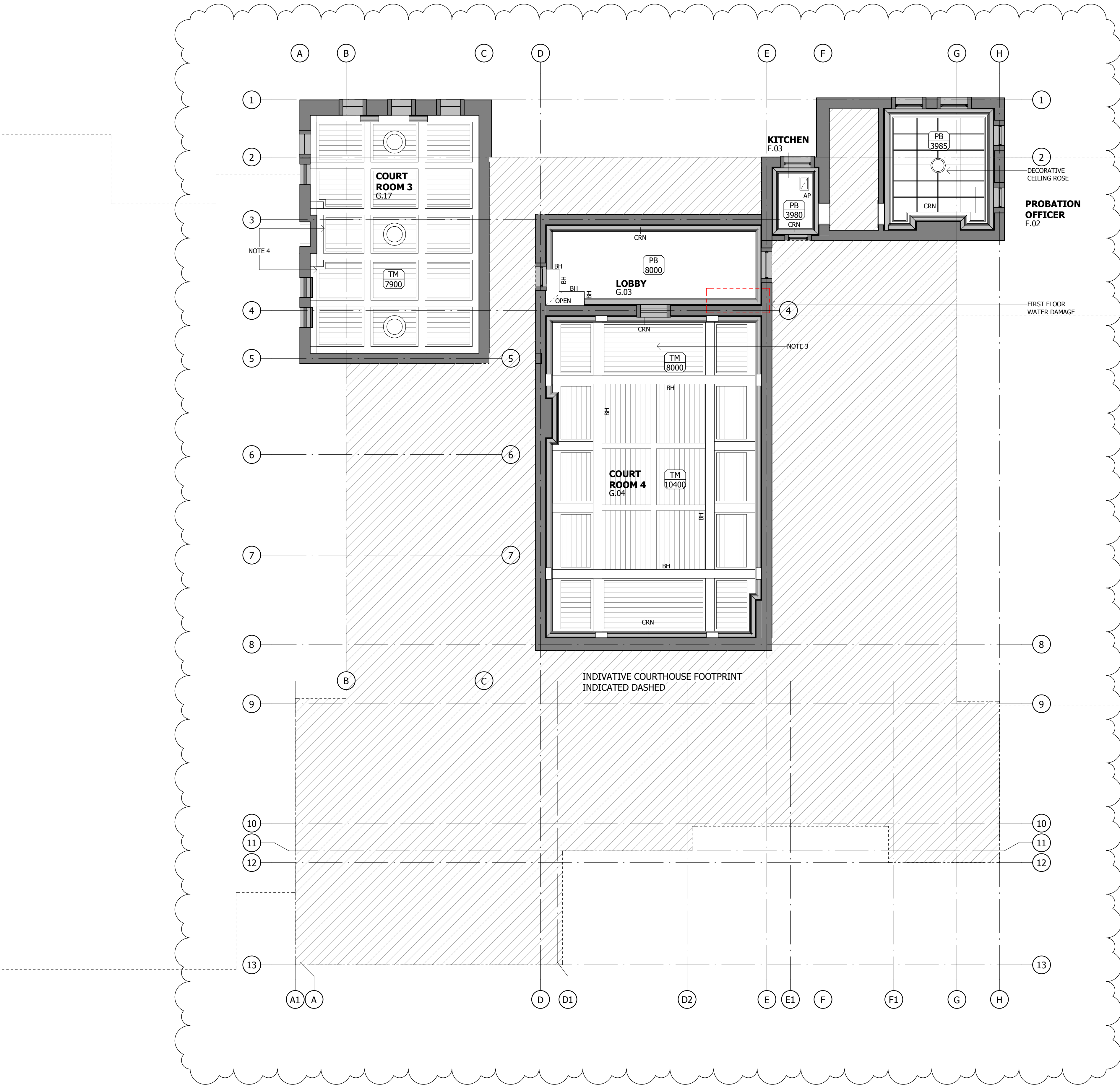

S.01 - SECOND FLOOR\_RCP  
1 : 100

NOTE 4

DECORATIVE  
CEILING ROSE

PROBATION  
OFFICER  
F.02

FIRST FLOOR  
WATER DAMAGE

KITCHEN  
F.03

PB  
3980  
CRN

PB  
3985  
CRN

LOBBY  
G.03

PB  
8000

TM  
8000

COURT  
ROOM 4  
G.04

TM  
10400

INDIVATIVE COURTHOUSE FOOTPRINT  
INDICATED DASHED

NOTES:

- EXISTING CEILING ACCESS PANELS AS SHOWN ARE INDICATIVE ONLY. LOCATIONS AND SIZE TO BE CONFIRMED ON SITE.
- LIGHTING, ELECTRICAL + MECHANICAL SERVICES NOT SHOWN.
- DECORATIVE CEILING ROSE HAS FALLEN. NOT CURRENTLY IN PLACE.
- TERMITE + WATER DAMAGE TO CEILING.



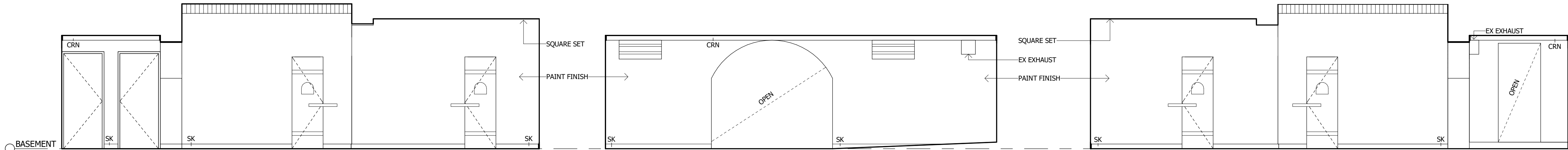

1 B.01 CORRIDOR - ELEVATION\_1  
AA1001/ 1 : 50

2 B.01 CORRIDOR - ELEVATION\_2  
AA1001/ 1 : 50

3 B.01 CORRIDOR - ELEVATION\_3  
AA1001/ 1 : 50

## CORRIDOR

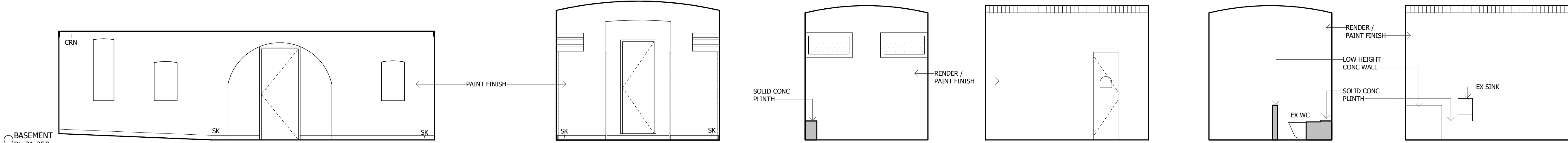

4 B.01 CORRIDOR - ELEVATION\_4  
AA1001/ 1 : 50

5 B.02 CORRIDOR - ELEVATION\_5  
AA1001/ 1 : 50

6 B.03 - ELEVATION\_1  
AA1001/ 1 : 50

7 B.03 - ELEVATION\_2  
AA1001/ 1 : 50

8 B.03 - ELEVATION\_3  
AA1001/ 1 : 50

9 B.03 - ELEVATION\_4  
AA1001/ 1 : 50

## CELL 6

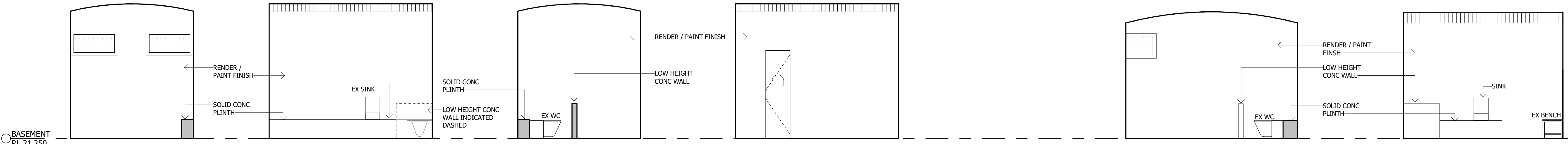

10 B.04 - ELEVATION\_1  
AA1001/ 1 : 50

11 B.04 - ELEVATION\_2  
AA1001/ 1 : 50

12 B.04 - ELEVATION\_3  
AA1001/ 1 : 50

13 B.04 - ELEVATION\_4  
AA1001/ 1 : 50

14 B.06A - ELEVATION\_1  
AA1001/ 1 : 50

15 B.06A - ELEVATION\_2  
AA1001/ 1 : 50

## CELL 5

## CELL 4

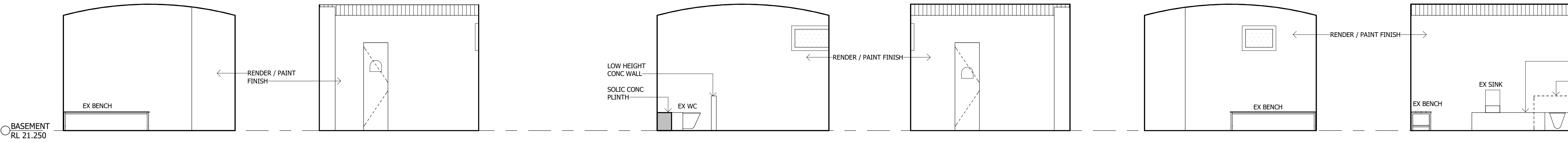

16 B.06A - ELEVATION\_3  
AA1001/ 1 : 50

17 B.06A - ELEVATION\_4  
AA1001/ 1 : 50

18 B.06B - ELEVATION\_1  
AA1001/ 1 : 50

19 B.06B - ELEVATION\_2  
AA1001/ 1 : 50

20 B.06B - ELEVATION\_3  
AA1001/ 1 : 50

21 B.06B - ELEVATION\_4  
AA1001/ 1 : 50

## CELL 3

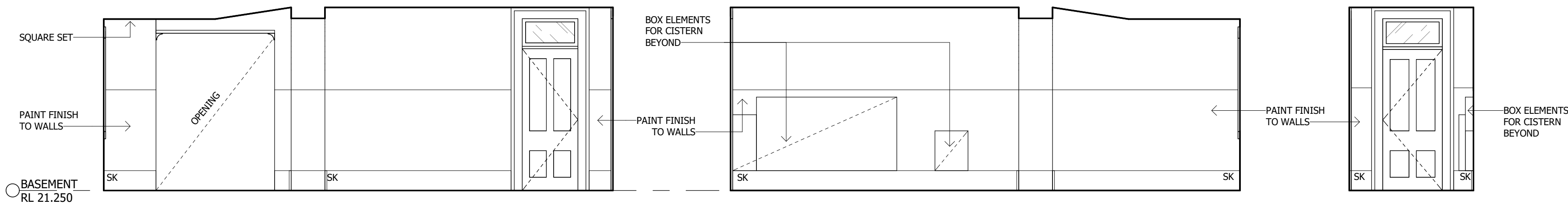

22 B.08 CORRIDOR - ELEVATION\_1  
AA1001/ 1 : 50

23 B.08 CORRIDOR - ELEVATION\_2  
AA1001/ 1 : 50

24 B.08 CORRIDOR - ELEVATION\_3  
AA1001/ 1 : 50

## CORRIDOR

### Notes

The information contained in this document is copyright and may not be used or reproduced for any other project or purpose.

Verify all dimensions and levels on site and report any discrepancies to dwp for direction prior to the commencement of work.

Drawings are to be read in conjunction with all other contract documents.

Use figured dimensions only. Do not scale from drawings. dwp cannot guarantee the accuracy of content and format for copies of drawings issued electronically. The completion of the Issue Details Checked and Authorised section is confirmation of the status of the drawing. The drawing shall not be used for construction unless endorsed 'For Construction' and authorised for issue.

© dwp Australia Pty Ltd  
Registered Business Name dwp Australia ABN 37 169 328 018  
David Rose Nominated Architect NSW AQB 4882

© Copyright 2011 dwp.  
ALL RIGHTS RESERVED.  
Reproduction prohibited unless authorised in writing by dwp.

### LEGEND

- AC - AIR CONDITIONING
- AP - ACCESS PANEL
- BA - BALUSTRADE
- BH - BULKHEAD
- COL - COLUMN
- CONC - CONCRETE
- CPT - CARPET
- CRN - CORNICE
- DB - DISTRIBUTION BOX
- EX - EXISTING
- FHR - FIRE HOSE REEL
- FP - FIRE PLACE
- HWU - HOT WATER UNIT
- JN - JOINERY UNIT
- PNT - PAINT
- SK - SKIRTING
- TL - TILE
- TM - TIMBER
- VIN - VINYL
- WC - TOILET

AREA OUTSIDE OF SCOPE

### AS BUILT

FOR INFORMATION ONLY BASED ON INFORMATION PROVIDED

A	PRELIMINARY ISSUE TO CLIENT	10.01.2019	BW	KD
Issue	Description	Date	Chk	Auth
Architect/ Designer	dwp			
www.dwp.com				

Client  
Azusa Sekkei

Project  
Newcastle Courthouse

Location  
9 Church St, Newcastle NSW 2300

Project Number

AUNCL-17-0347

Drawing

BASEMENT - INTERNAL ELEVATIONS

Scale (A1) Date Printed  
1 : 50 4/10/2019 3:00:17 PM

Drawing Number Issue  
AA2501 A

dwp

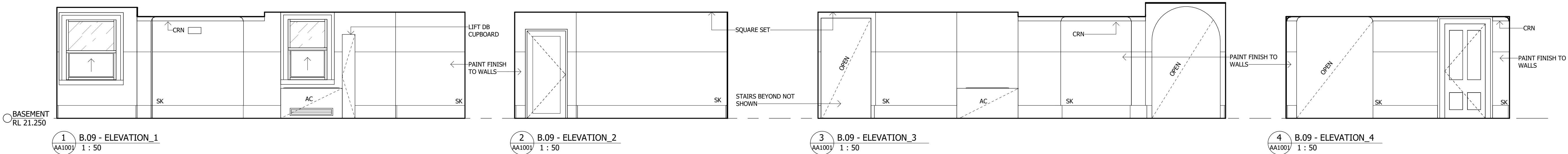

PUBLIC WAITING

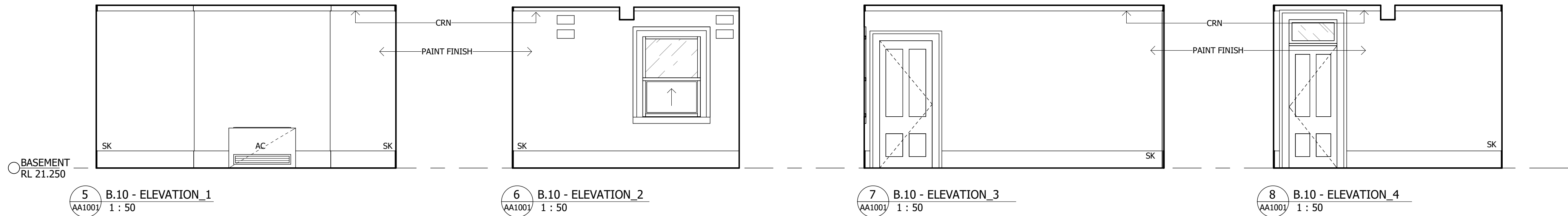

DOMESTIC VIOLENCE ROOM

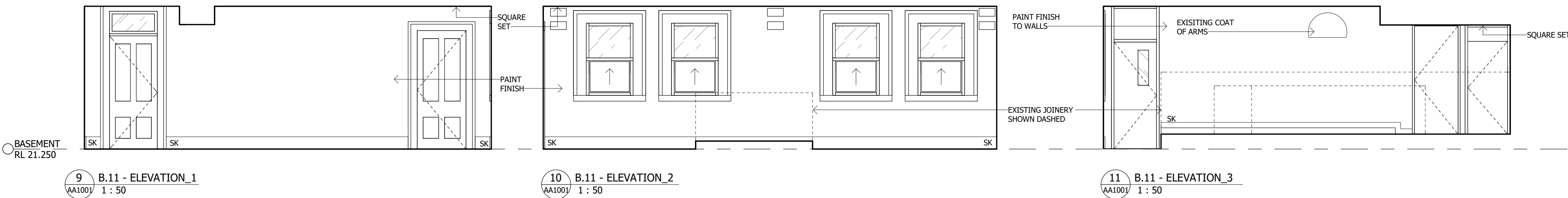

COURT ROOM 6



INTERVIEW ROOM

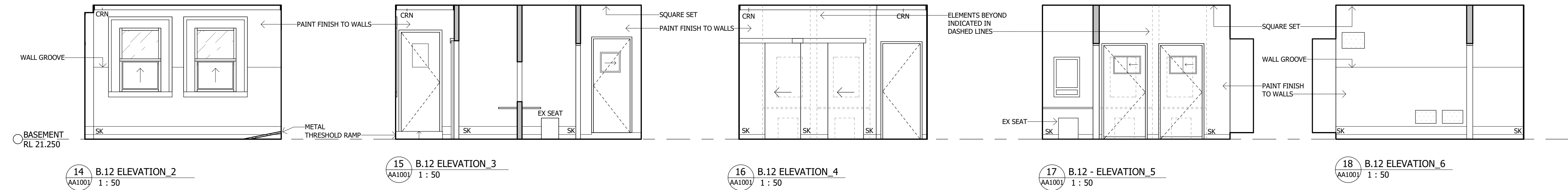

Notes

The information contained in this document is copyright and may not be used or reproduced for any other project or purpose.

Verify all dimensions and levels on site and report any discrepancies to dwp for direction prior to the commencement of work.

Drawings are to be read in conjunction with all other contract documents.

Use figured dimensions only. Do not scale from drawings. dwp cannot guarantee the accuracy of content and format for copies of drawings issued electronically. The completion of the Issue Details Checked and Authorised section is confirmation of the status of the drawing. The drawing shall not be used for construction unless endorsed 'For Construction' and authorised for issue.

© dwp Australia Pty Ltd  
Registered Business Name dwp Australia ABN 37 169 328 018  
David Rose Nominated Architect NSW APR 4882

© Copyright 2011 dwp.  
ALL RIGHTS RESERVED.  
Reproduction prohibited unless authorised in writing by dwp.

LEGEND

- AC - AIR CONDITIONING
- AP - ACCESS PANEL
- BA - BALUSTRADE
- BH - BULKHEAD
- COL - COLUMN
- CONC - CONCRETE
- CPT - CARPET
- CRN - CORNICE
- DB - DISTRIBUTION BOX
- EX - EXISTING
- FHR - FIRE HOSE REEL
- FP - FIRE PLACE
- HWU - HOT WATER UNIT
- JN - JOINERY UNIT
- PNT - PAINT
- SK - SKIRTING
- TL - TILE
- TM - TIMBER
- VIN - VINYL
- WC - TOILET

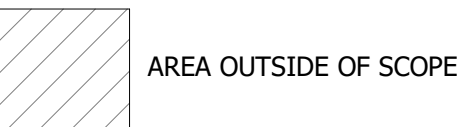

AREA OUTSIDE OF SCOPE

AS BUILT

FOR INFORMATION ONLY BASED ON INFORMATION PROVIDED

A	PRELIMINARY ISSUE TO CLIENT	10.01.2019	BW	KD
Issue	Description	Date	Chk	Auth
dwp	Architect/ Designer			
www.dwp.com				
Client				
Azusa Sekkei				

Project  
Newcastle Courthouse

Location  
9 Church St, Newcastle NSW 2300

Project Number

AUNCL-17-0347

Drawing

BASEMENT - INTERNAL ELEVATIONS

Scale (A1) 1 : 50  
Date Printed 4/10/2019 3:00:22 PM  
Drawing Number Issue

AA2502

A

dwp

Notes

The information contained in this document is copyright and may not be used or reproduced for any other project or purpose.

Verify all dimensions and levels on site and report any discrepancies to dwp for direction prior to the commencement of work.

Drawings are to be read in conjunction with all other contract documents.

Use figured dimensions only. Do not scale from drawings. dwp cannot guarantee the accuracy of content and format for copies of drawings issued electronically. The completion of the Issue Details Checked and Authorised section is confirmation of the status of the drawing. The drawing shall not be used for construction unless endorsed 'For Construction' and authorised for issue.

© dwp Australia Pty Ltd  
Registered Business Name dwp Australia ABN 37 169 328 018  
David Rose Nominated Architect NSW AQB 4882

© Copyright 2011 dwp.  
ALL RIGHTS RESERVED.  
Reproduction prohibited unless authorised in writing by dwp.

LEGEND

- AC - AIR CONDITIONING
- AP - ACCESS PANEL
- BA - BALUSTRADE
- BH - BULKHEAD
- COL - COLUMN
- CONC - CONCRETE
- CPT - CARPET
- CRN - CORNICE
- DB - DISTRIBUTION BOX
- EX - EXISTING
- FHR - FIRE HOSE REEL
- FP - FIRE PLACE
- HWU - HOT WATER UNIT
- JN - JOINERY UNIT
- PNT - PAINT
- SK - SKIRTING
- TL - TILE
- TM - TIMBER
- VIN - VINYL
- WC - TOILET

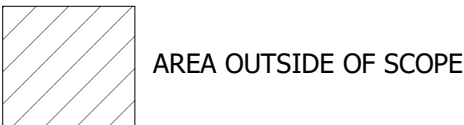

AREA OUTSIDE OF SCOPE

AS BUILT

FOR INFORMATION ONLY BASED ON INFORMATION PROVIDED

A	PRELIMINARY ISSUE TO CLIENT	10.01.2019	BW	KD
Issue	Description	Date	Chk	Auth
Architect/ Designer	dwp			
	www.dwp.com			
Client	Azusa Sekkei			

Project  
Newcastle Courthouse

Location  
9 Church St, Newcastle NSW 2300

Project Number

AUNCL-17-0347

Drawing

GROUND FLOOR -  
INTERNAL ELEVATIONS

Scale (A1)	Date Printed
1 : 50	4/10/2019 3:00:24 PM
Drawing Number	Issue

AA2511

A

dwp

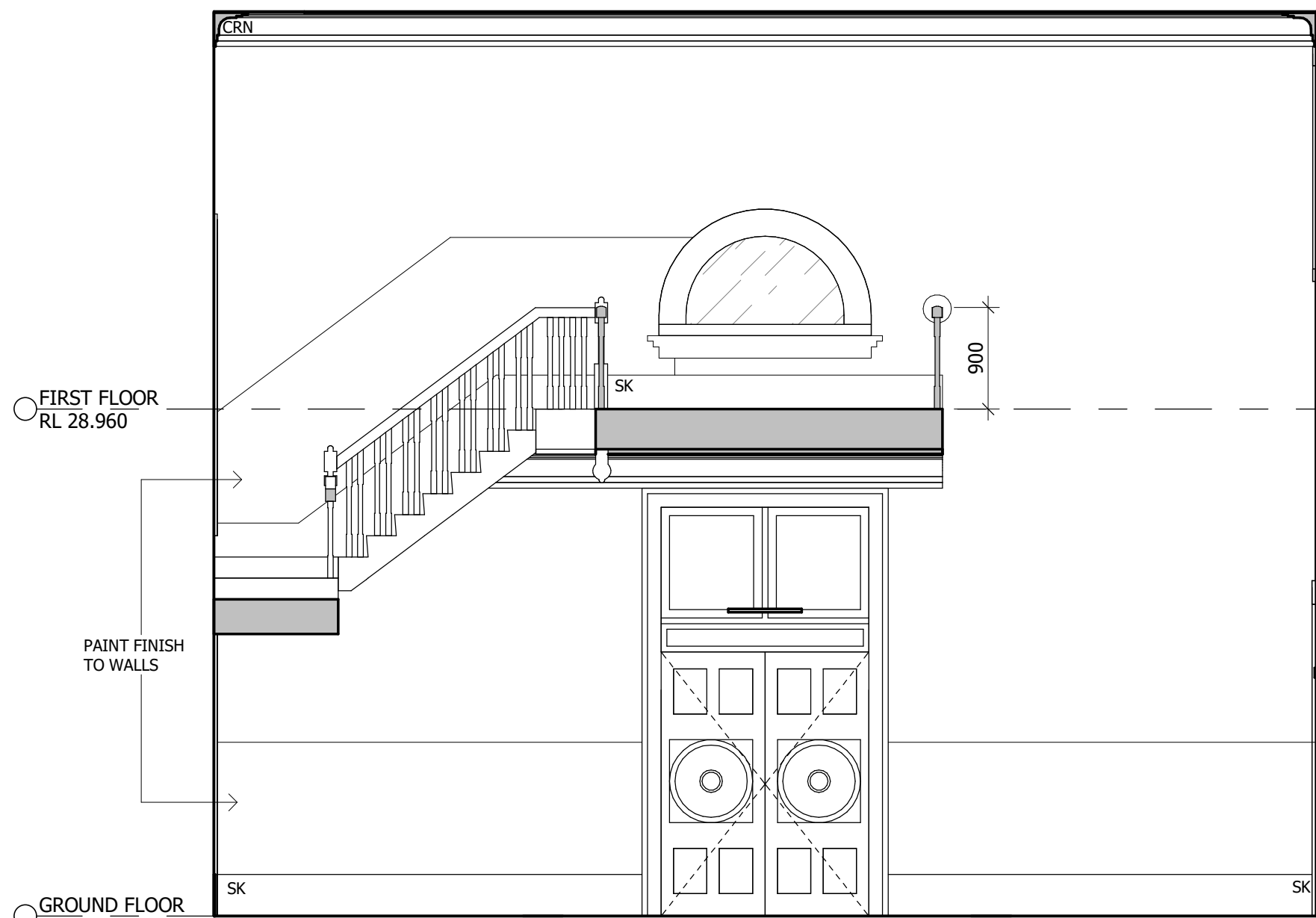

1 G.03 - ELEVATION\_1  
AA1002 1 : 50

FOYER

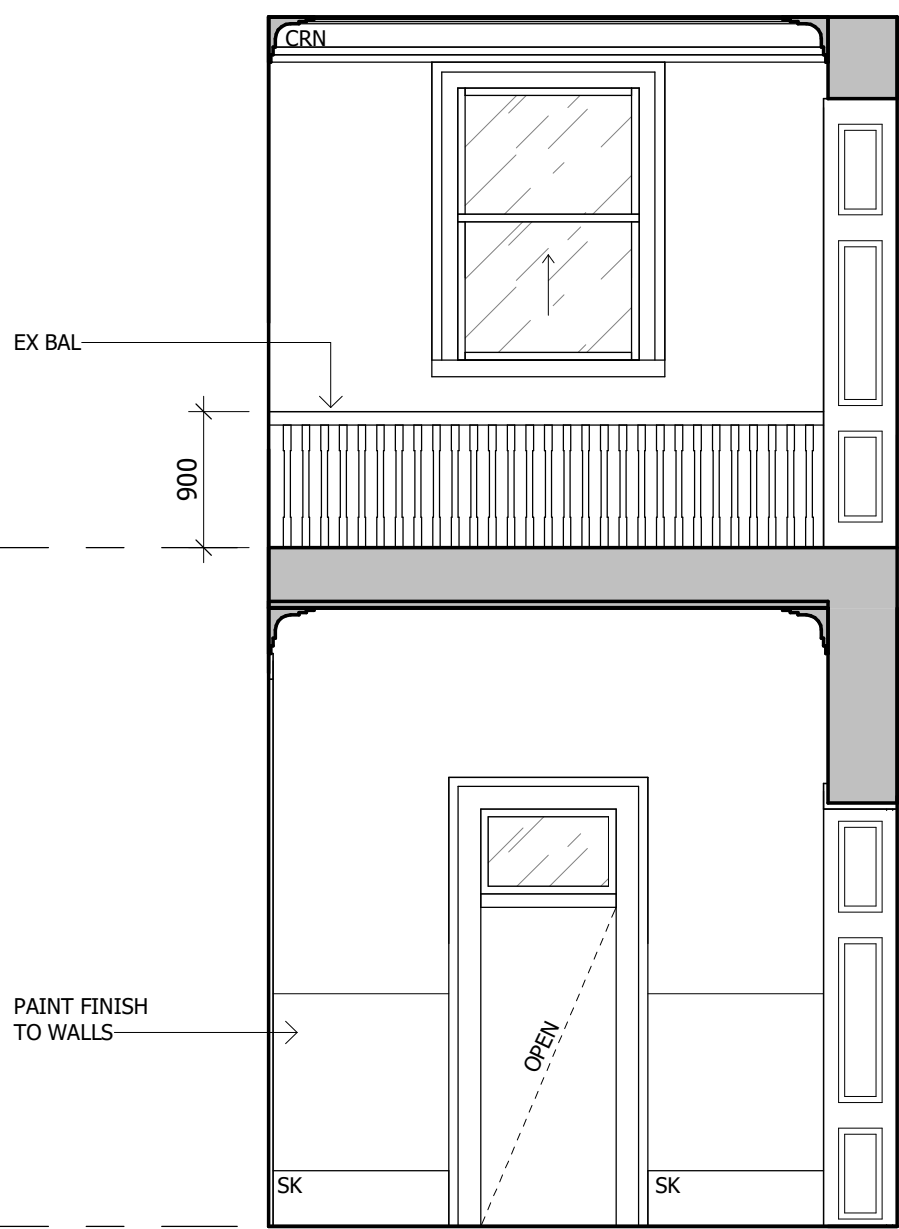

2 G.03 - ELEVATION\_2  
AA1002 1 : 50

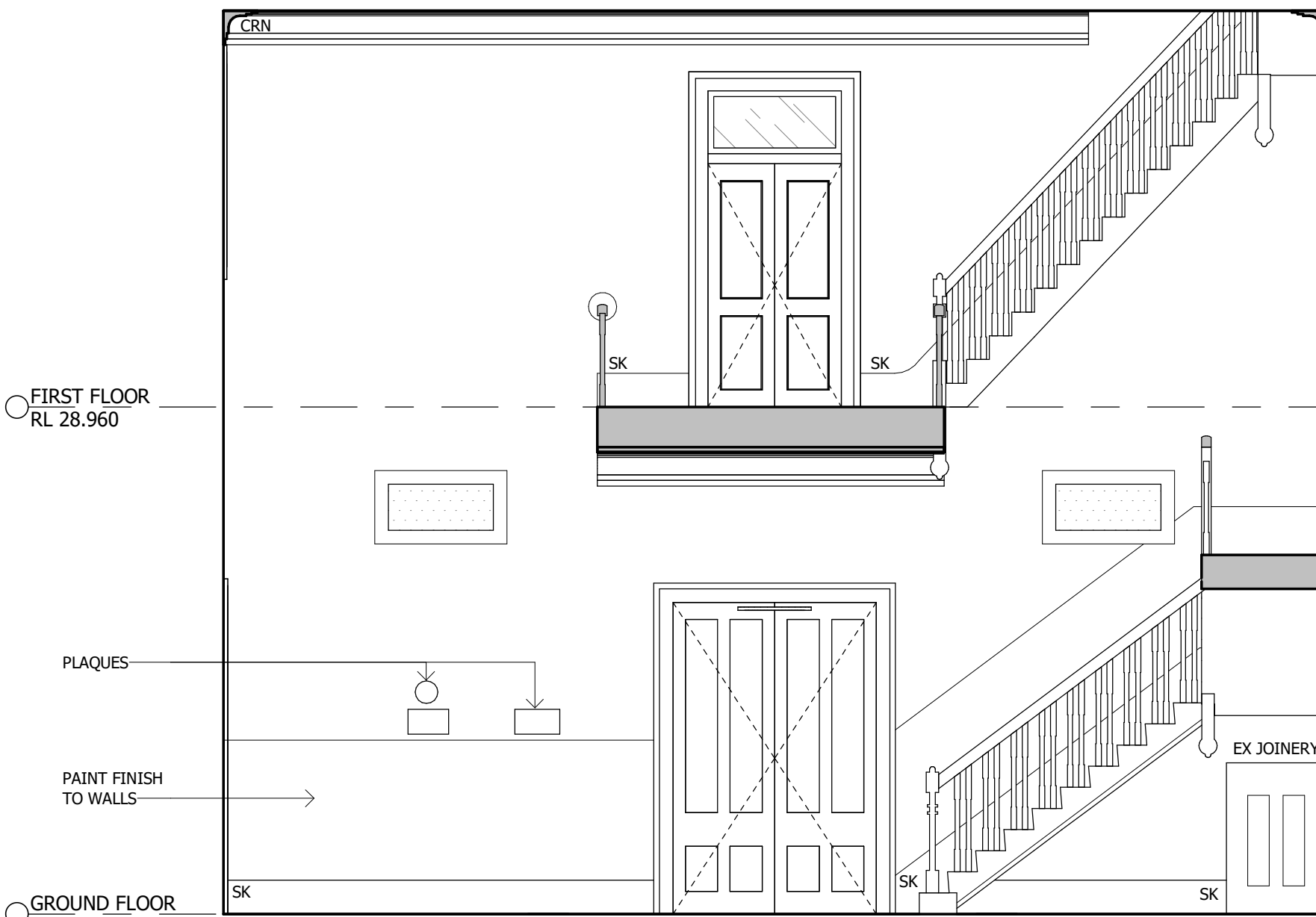

3 G.03 - ELEVATION\_3  
AA1002 1 : 50

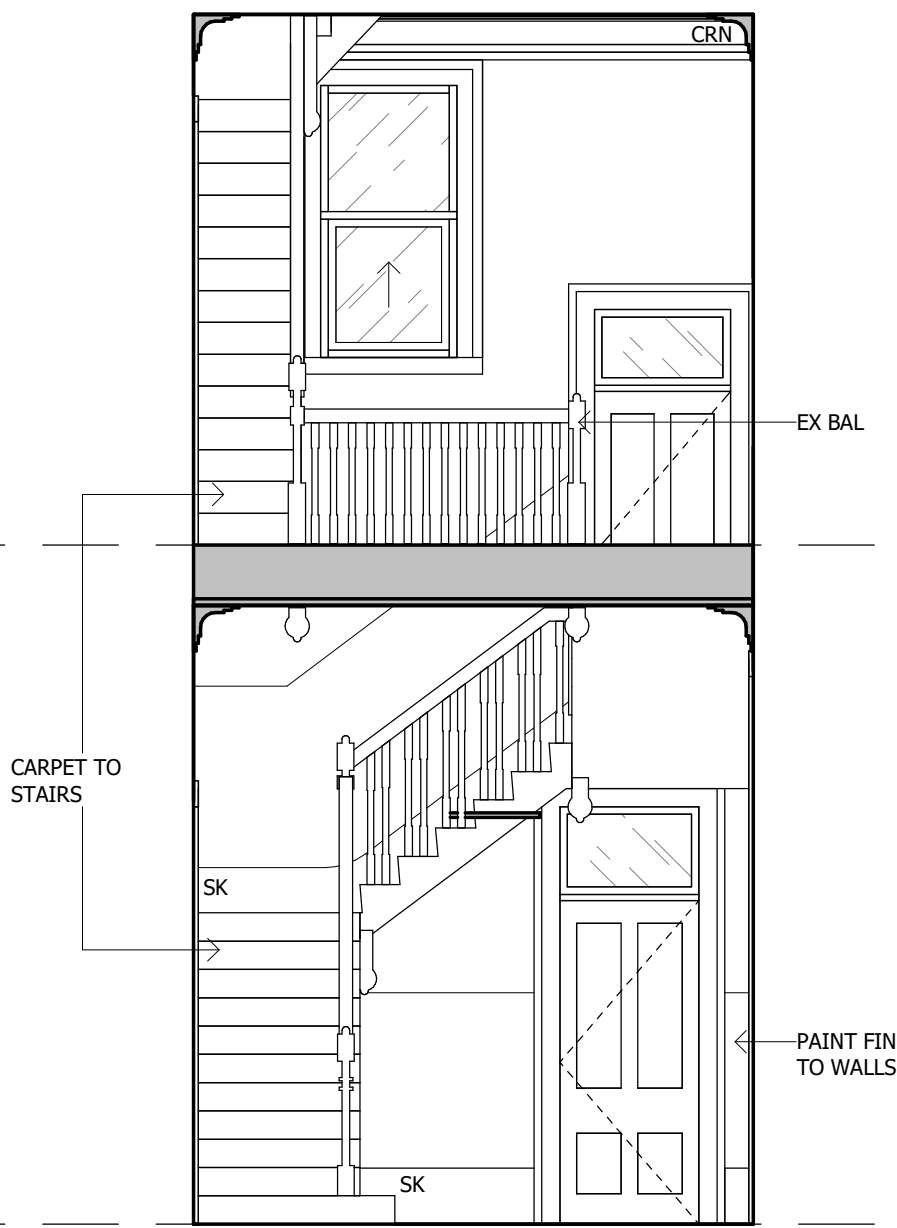

4 G.03 - ELEVATION\_4  
AA1002 1 : 50



LEGEND

- AC - AIR CONDITIONING
- AP - ACCESS PANEL
- BA - BALUSTRADE
- BH - BULKHEAD
- COL - COLUMN
- CONC - CONCRETE
- CPT - CARPET
- CRN - CORNICE
- DB - DISTRIBUTION BOX
- EX - EXISTING
- FHR - FIRE HOSE REEL
- FP - FIRE PLACE
- HWU - HOT WATER UNIT
- JN - JOINERY UNIT
- PNT - PAINT
- SK - SKIRTING
- TL - TILE
- TM - TIMBER
- VIN - VINYL
- WC - TOILET

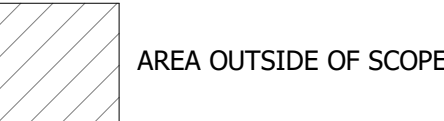

AREA OUTSIDE OF SCOPE

AS BUILT

FOR INFORMATION ONLY BASED ON INFORMATION PROVIDED

A	PRELIMINARY ISSUE TO CLIENT	10.01.2019	BW	KD
Issue	Description	Date	Chk	Auth
Architect/ Designer	dwp			
www.dwp.com				
Client	Azusa Sekkei			

Project  
Newcastle Courthouse

Location  
9 Church St, Newcastle NSW 2300

Project Number

AUNCL-17-0347

Drawing  
GROUND FLOOR -  
INTERNAL ELEVATIONS

Scale (A1)  
1 : 50

Date Printed  
4/10/2019 3:00:26 PM

Drawing Number  
AA2512

Issue

File Name:

dwp

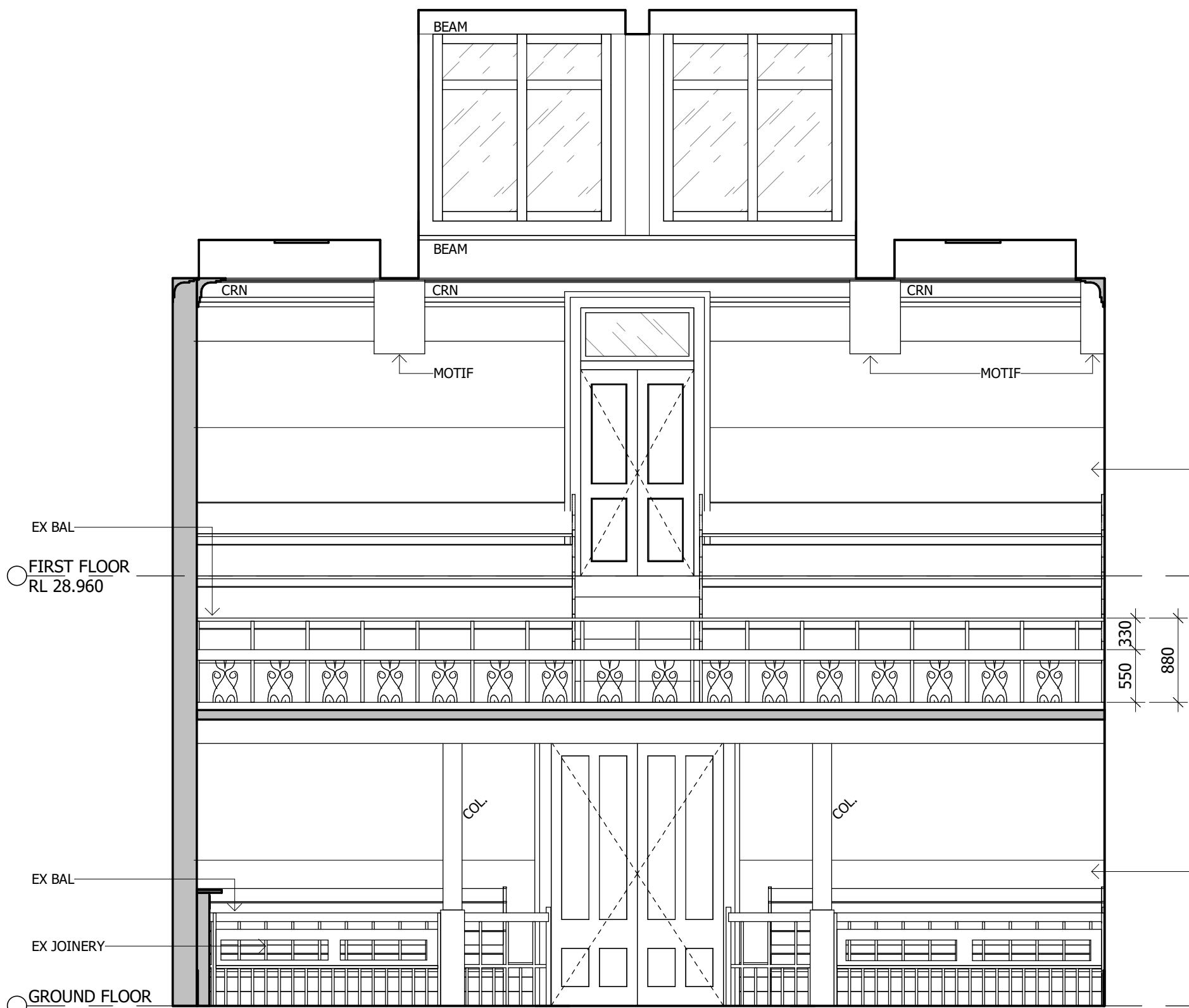

1 G.04 - ELEVATION\_1  
AA1002 1 : 50

COURT ROOM 4

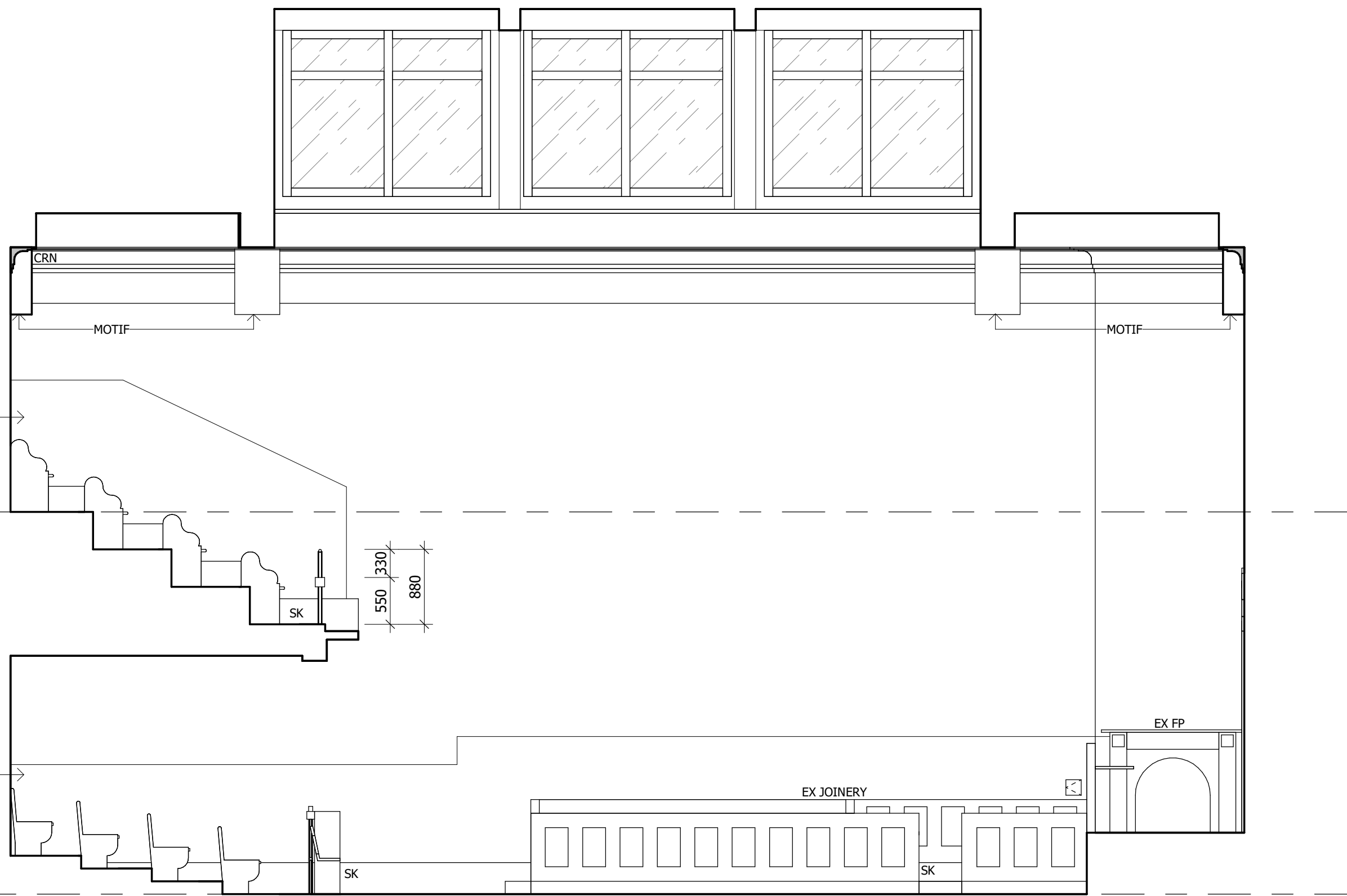

2 G.04 - ELEVATION\_2  
AA1002 1 : 50

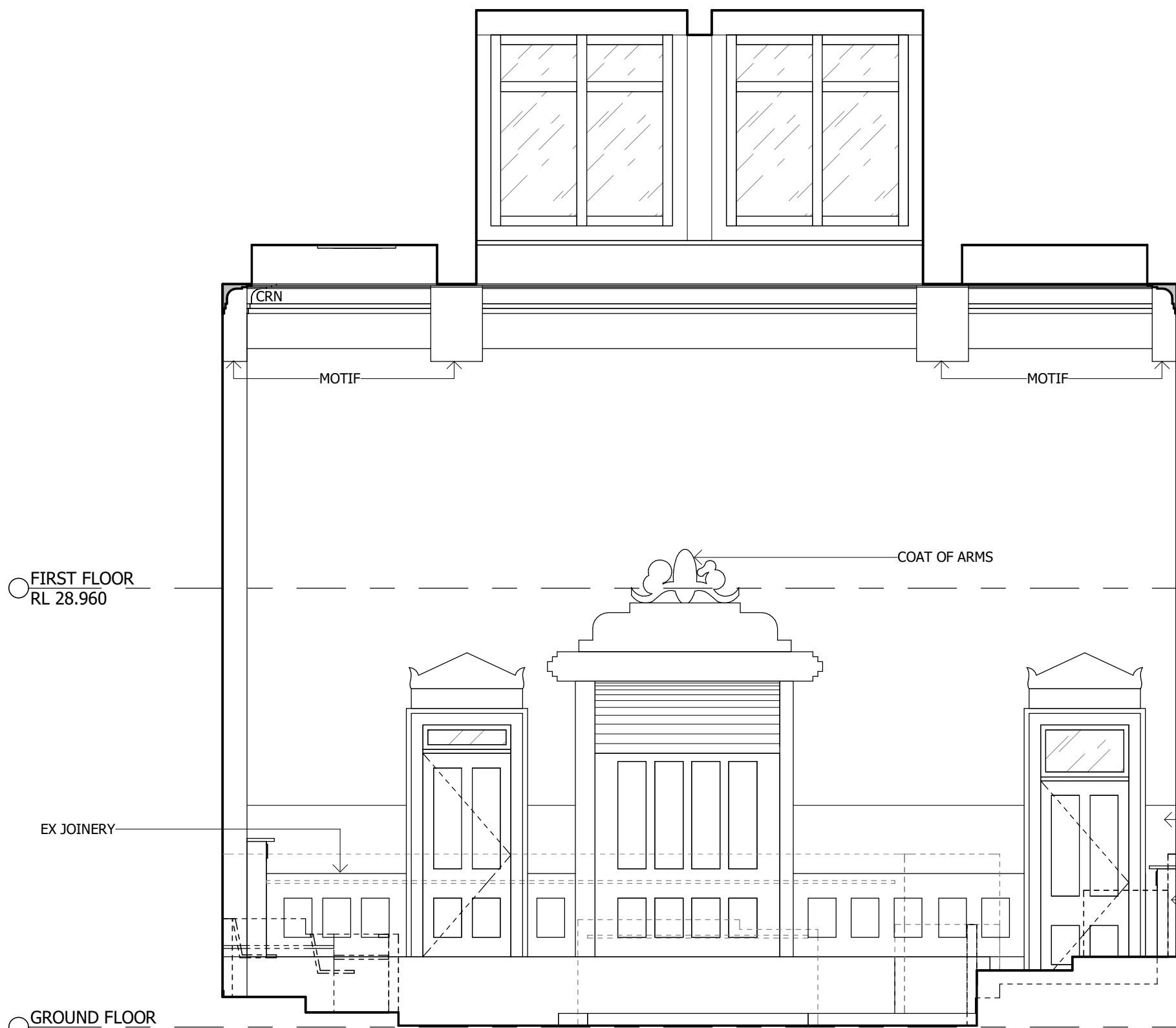

3 G.04 - ELEVATION\_3  
AA1002 1 : 50

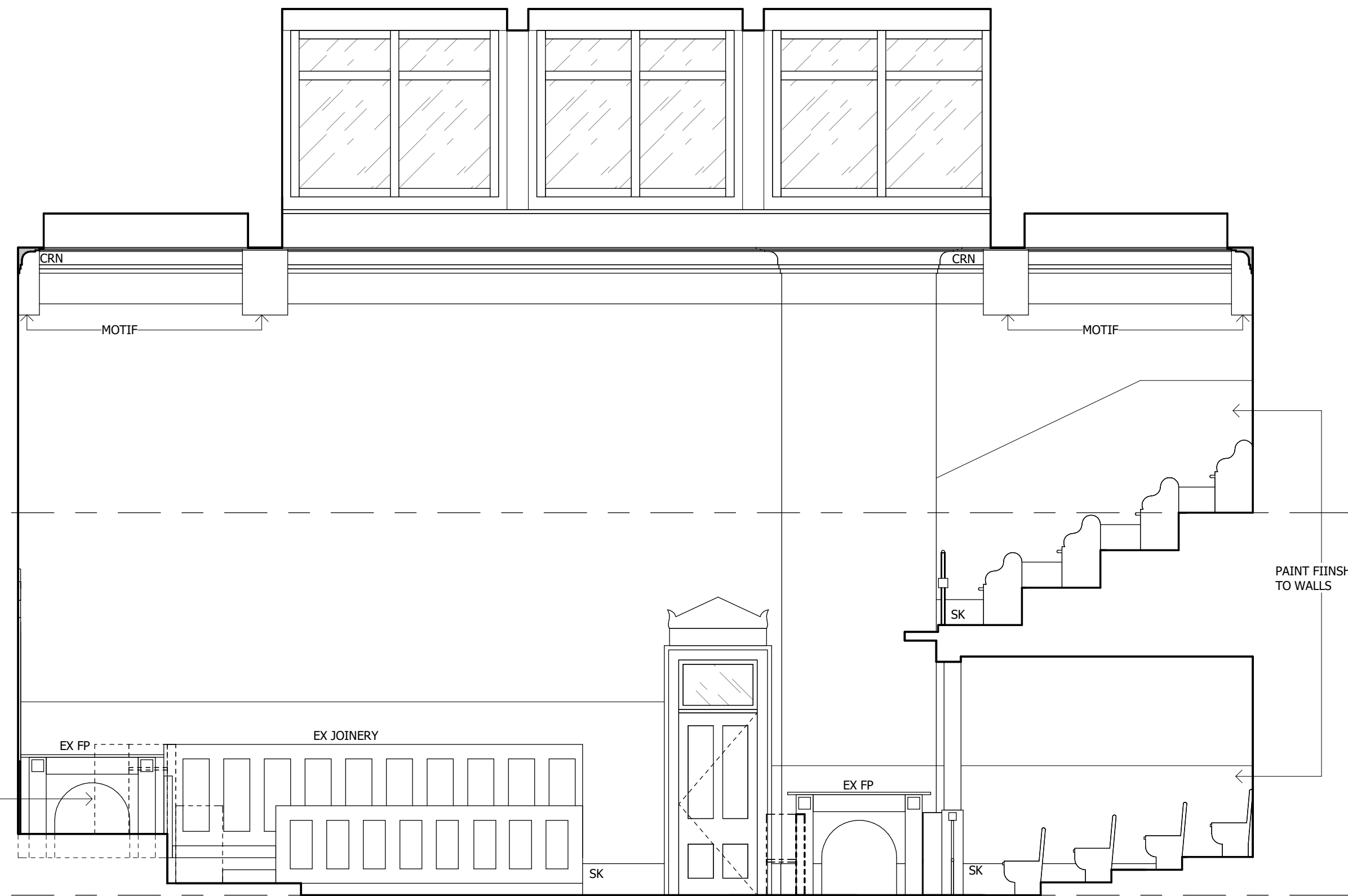

4 G.04 - ELEVATION\_4  
AA1002 1 : 50

NOTE:  
SOME JOINERY ITEMS SHOWN  
DASHED AND TRANSPARENT  
FOR CLARITY.

PAINTED FINISH  
TO WALLS

EX JOINERY  
INDICATED DASHED



Notes

The information contained in this document is copyright and may not be used or reproduced for any other project or purpose.

Verify all dimensions and levels on site and report any discrepancies to dwp for direction prior to the commencement of work.

Drawings are to be read in conjunction with all other contract documents.

Use figured dimensions only. Do not scale from drawings. dwp cannot guarantee the accuracy of content and format for copies of drawings issued electronically. The completion of the Issue Details Checked and Authorised section is confirmation of the status of the drawing. The drawing shall not be used for construction unless endorsed 'For Construction' and authorised for issue.

© dwp Australia Pty Ltd  
Registered Business Name dwp Australia ABN 37 169 328 018  
David Rose Nominated Architect NSW AQB 4882

© Copyright 2011 dwp.  
ALL RIGHTS RESERVED.  
Reproduction prohibited unless authorised in writing by dwp.

LEGEND

- AC - AIR CONDITIONING
- AP - ACCESS PANEL
- BA - BALUSTRADE
- BH - BULKHEAD
- COL - COLUMN
- CONC - CONCRETE
- CPT - CARPET
- CRN - CORNICE
- DB - DISTRIBUTION BOX
- EX - EXISTING
- FHR - FIRE HOSE REEL
- FP - FIRE PLACE
- HWU - HOT WATER UNIT
- JN - JOINERY UNIT
- PNT - PAINT
- SK - SKIRTING
- TL - TILE
- TM - TIMBER
- VIN - VINYL
- WC - TOILET

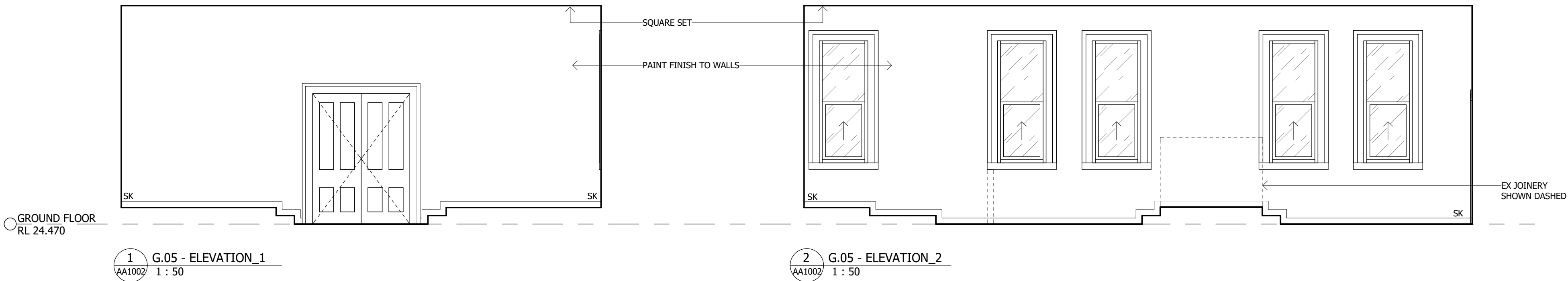
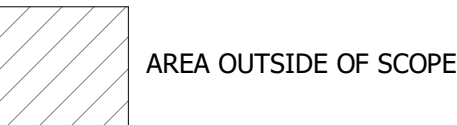

COURT ROOM 5

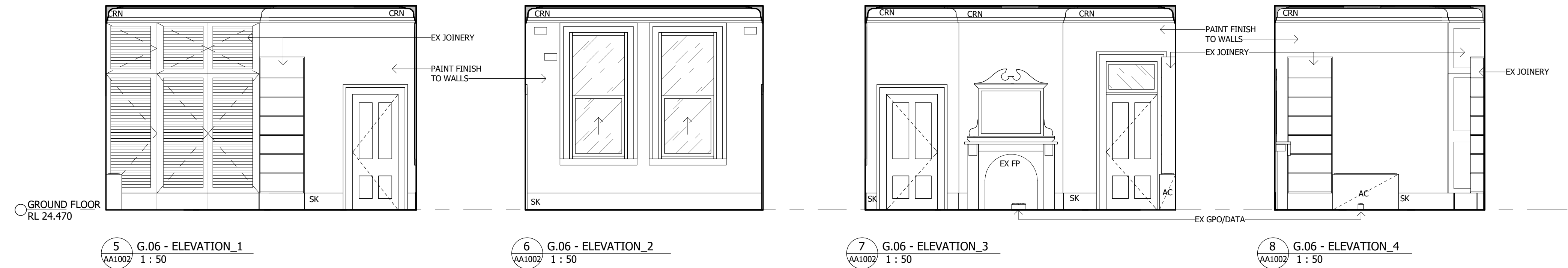
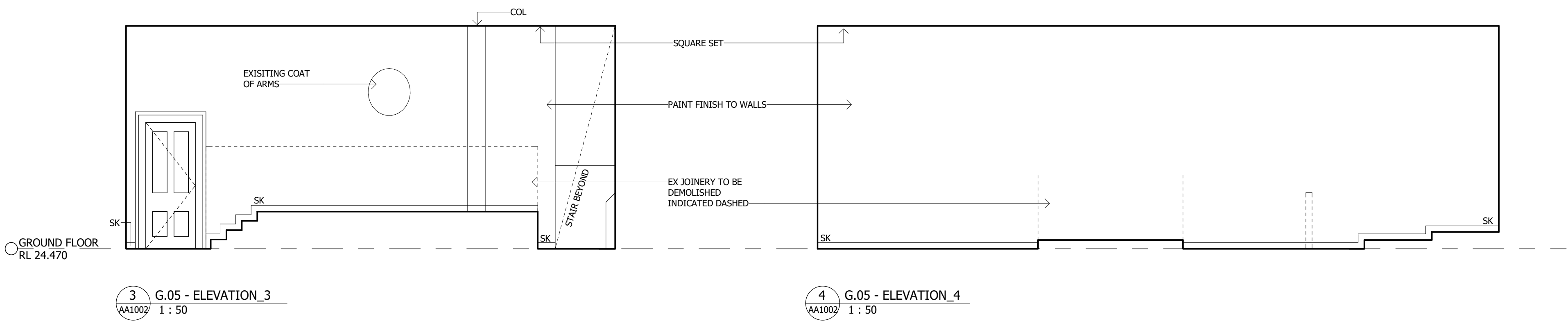

OFFICE

A PRELIMINARY ISSUE TO CLIENT 10.01.2019 BW KD

Issue Description Date Chk Auth

Architect/ Designer

dwp

www.dwp.com

Client

Azusa Sekkei

Project

Newcastle Courthouse

Location

9 Church St, Newcastle NSW 2300

Project Number

AUNCL-17-0347

Drawing

GROUND FLOOR -  
INTERNAL ELEVATIONS

Scale (A1)

1 : 50

Date Printed

4/10/2019 3:00:29 PM

Drawing Number

AA2513

Issue

A

File Name:

dwp

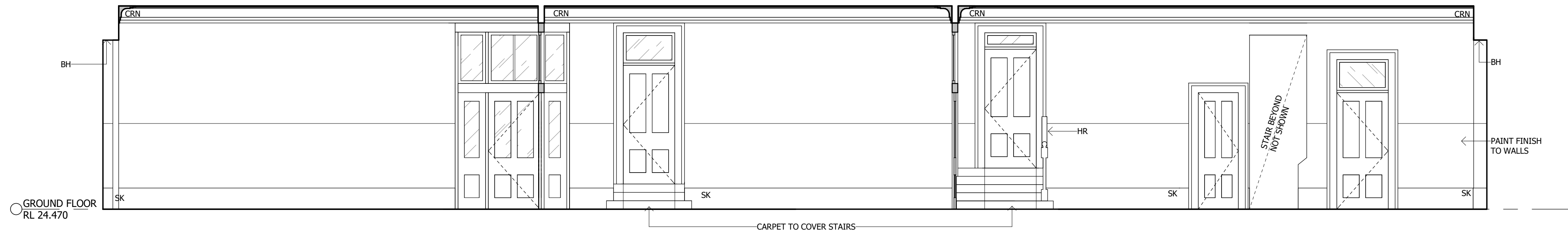

1 G.07 - ELEVATION\_1  
AA1002 1 : 50

## CORRIDOR

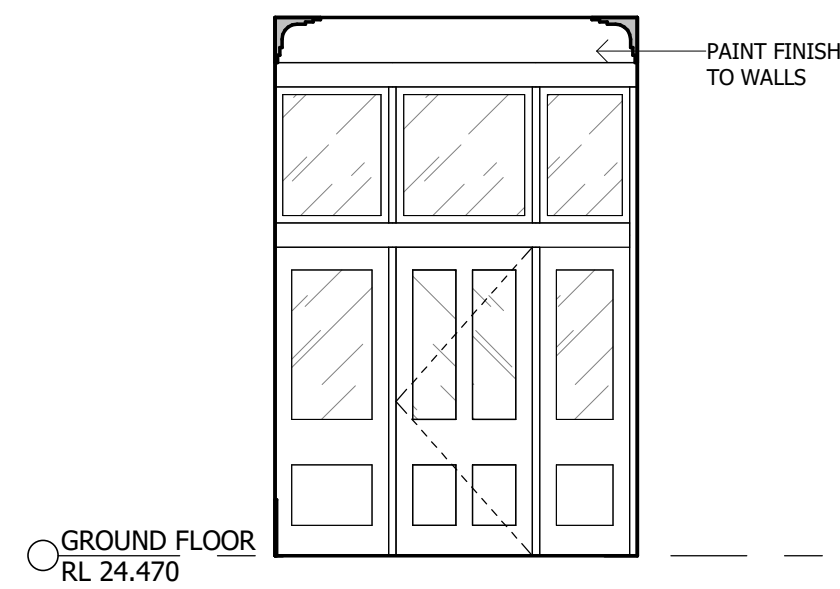

2 G.07 - ELEVATION\_2  
AA1002 1 : 50

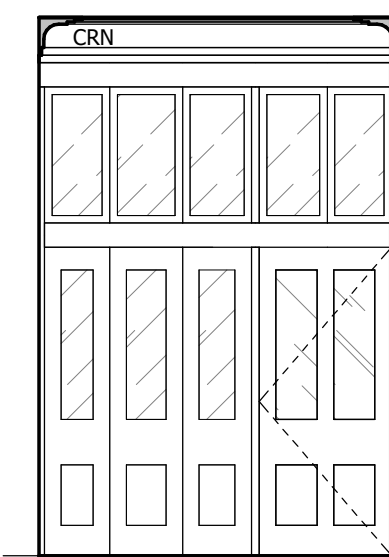

3 G.07 - ELEVATION\_3  
AA1002 1 : 50

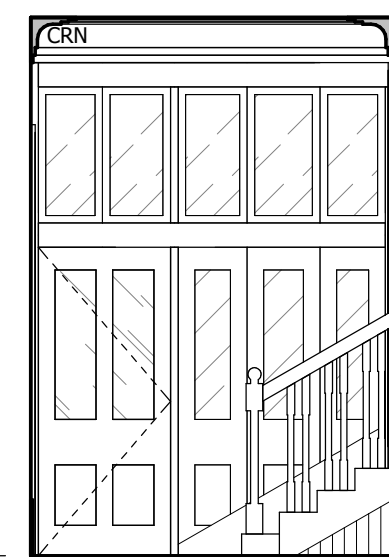

4 G.07 - ELEVATION\_4  
AA1002 1 : 50

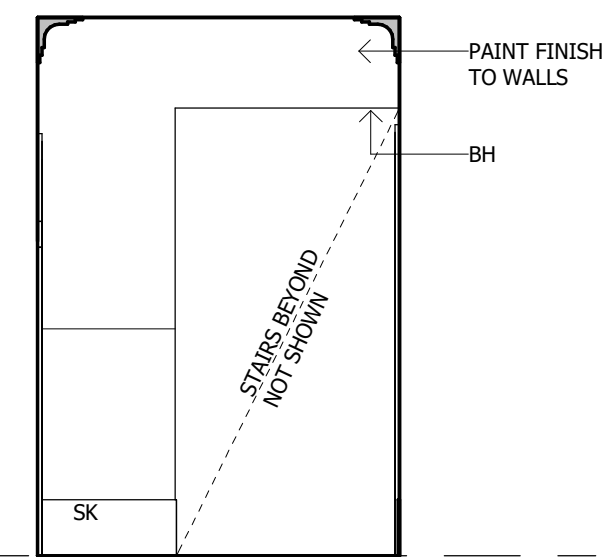

5 G.07 - ELEVATION\_5  
AA1002 1 : 50

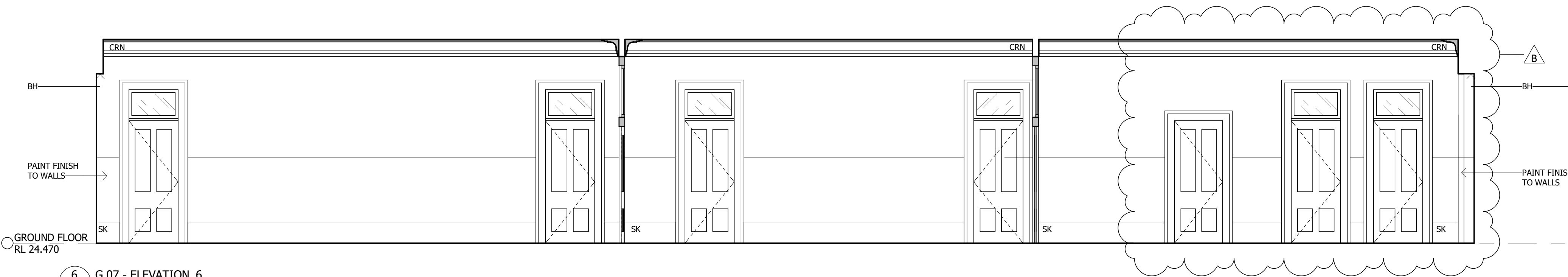

6 G.07 - ELEVATION\_6  
AA1002 1 : 50

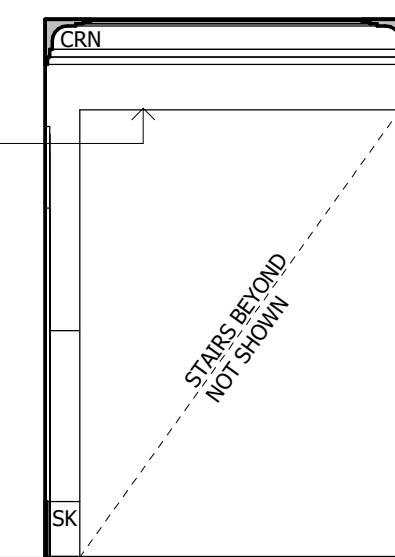

7 G.07 - ELEVATION\_7  
AA1002 1 : 50

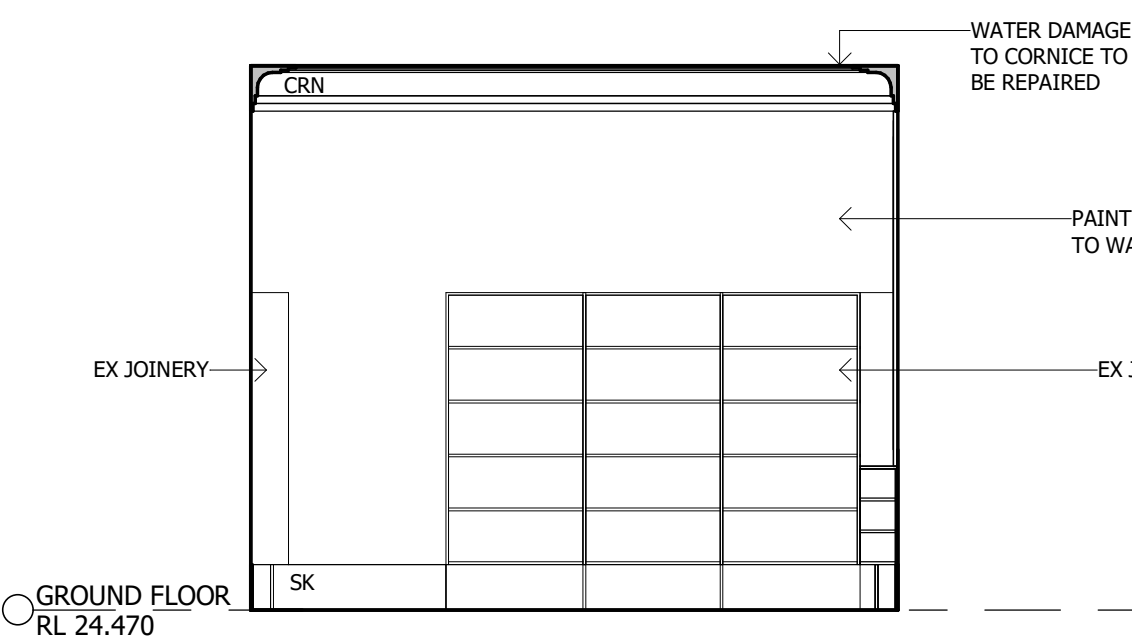

8 G.08 - ELEVATION\_1  
AA1002 1 : 50

## JUDGE'S ROOM 4

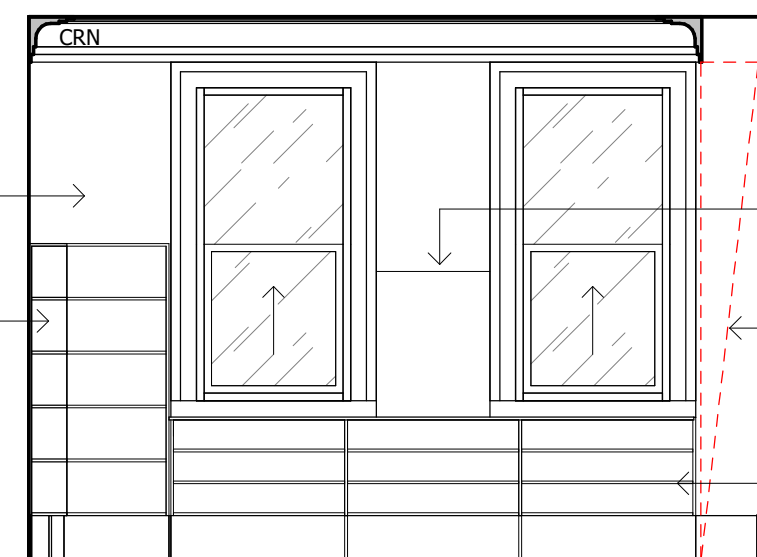

9 G.08 - ELEVATION\_2  
AA1002 1 : 50

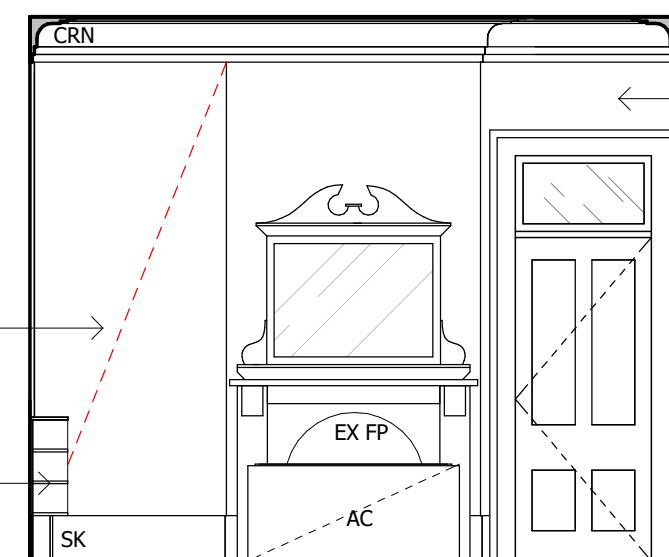

10 G.08 - ELEVATION\_3  
AA1002 1 : 50

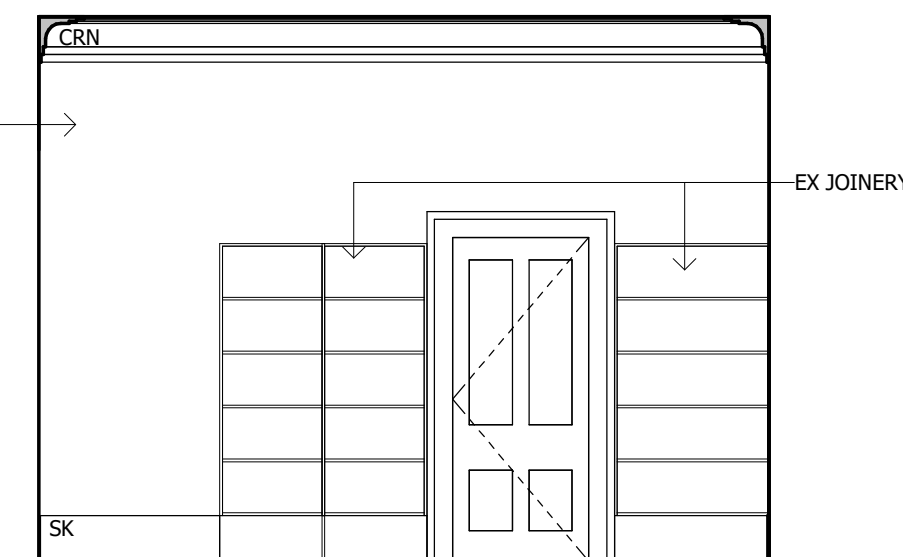

11 G.08 - ELEVATION\_4  
AA1002 1 : 50

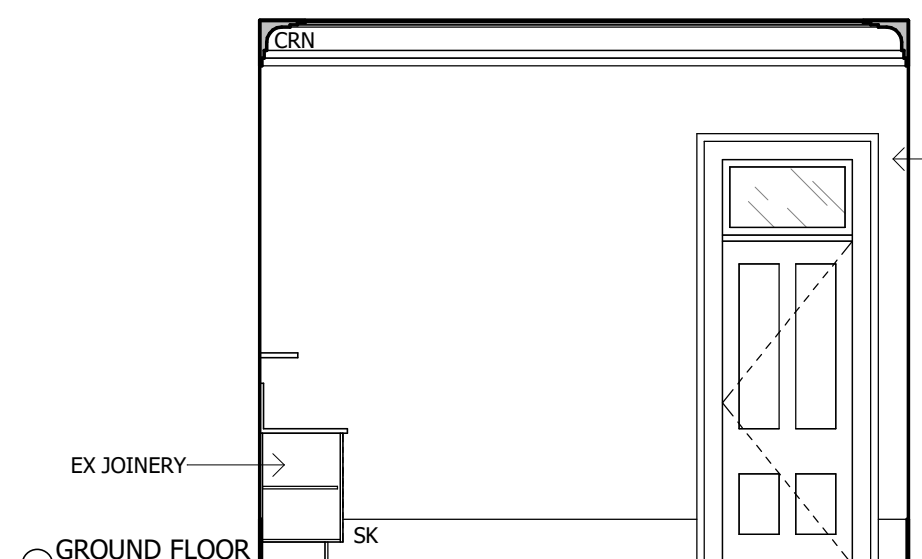

12 G.09 - ELEVATION\_1  
AA1002 1 : 50

## JUDGE'S ASSOCIATE 4

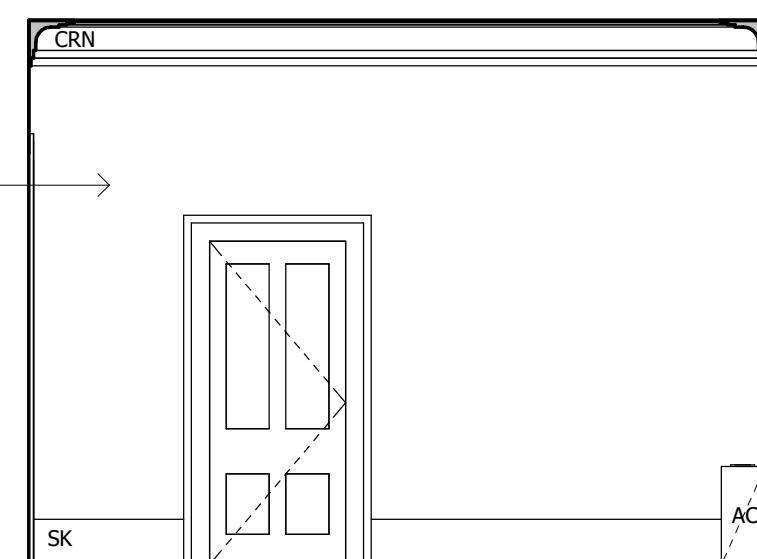

13 G.09 - ELEVATION\_2  
AA1002 1 : 50

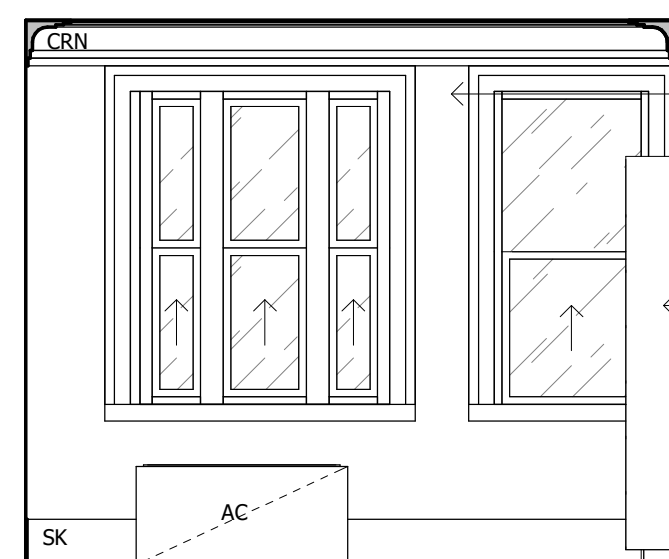

14 G.09 - ELEVATION\_3  
AA1002 1 : 50

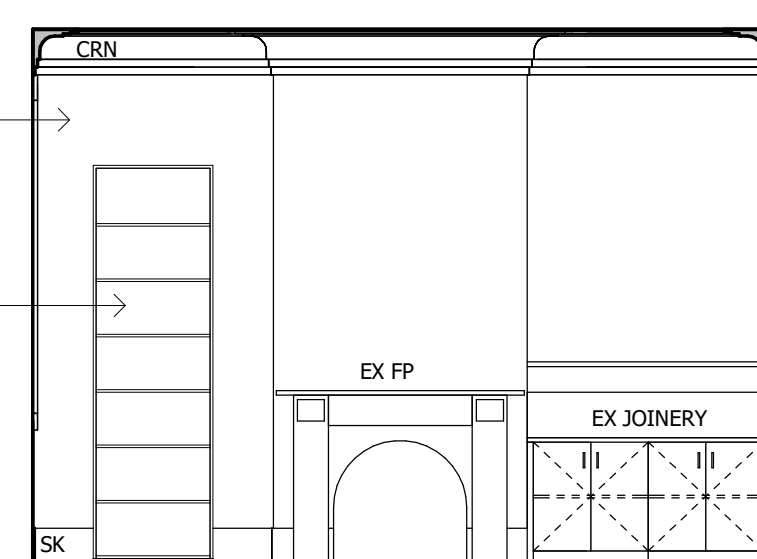

15 G.09 - ELEVATION\_4  
AA1002 1 : 50

Notes  
The information contained in this document is copyright and may not be used or reproduced for any other project or purpose.  
Verify all dimensions and levels on site and report any discrepancies to dwp for direction prior to the commencement of work.  
Drawings are to be read in conjunction with all other contract documents.  
Use figured dimensions only. Do not scale from drawings. dwp cannot guarantee the accuracy of content and format for copies of drawings issued electronically. The completion of the Issue Details Checked and Authorised section is confirmation of the status of the drawing. The drawing shall not be used for construction unless endorsed 'For Construction' and authorised for issue.  
© dwp Australia Pty Ltd  
Registered Business Name dwp Australia ABN 37 169 328 018  
David Rose Nominated Architect NSW AQB 4862  
© Copyright 2011 dwp.  
ALL RIGHTS RESERVED.  
Reproduction prohibited unless authorised in writing by dwp.

### LEGEND

- AC - AIR CONDITIONING
- AP - ACCESS PANEL
- BA - BALUSTRADE
- BH - BULKHEAD
- COL - COLUMN
- CONC - CONCRETE
- CPT - CARPET
- CRN - CORNICE
- DB - DISTRIBUTION BOX
- EX - EXISTING
- FHR - FIRE HOSE REEL
- FP - FIRE PLACE
- HWU - HOT WATER UNIT
- JN - JOINERY UNIT
- PNT - PAINT
- SK - SKIRTING
- TL - TILE
- TM - TIMBER
- VIN - VINYL
- WC - TOILET

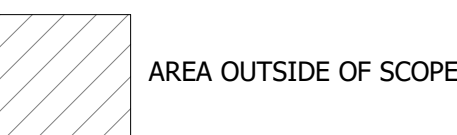

### AS BUILT

FOR INFORMATION ONLY BASED ON INFORMATION PROVIDED

B	ADDITIONAL INFORMATION	23.04.2019	BW	KD
A	PRELIMINARY ISSUE TO CLIENT	10.04.2019	BW	KD
Issue	Description	Date	Chk	Auth
Architect/ Designer	dwp			
www.dwp.com				
Client	Azusa Sekkei			

Project  
Newcastle Courthouse  
Location  
9 Church St, Newcastle NSW 2300

Project Number  
AUNCL-17-0347

Drawing  
GROUND FLOOR -  
INTERNAL ELEVATIONS

Scale (A1)  
1 : 50  
Date Printed  
4/23/2019 10:38:41 AM  
Drawing Number  
Issue

AA2514 B

dwp

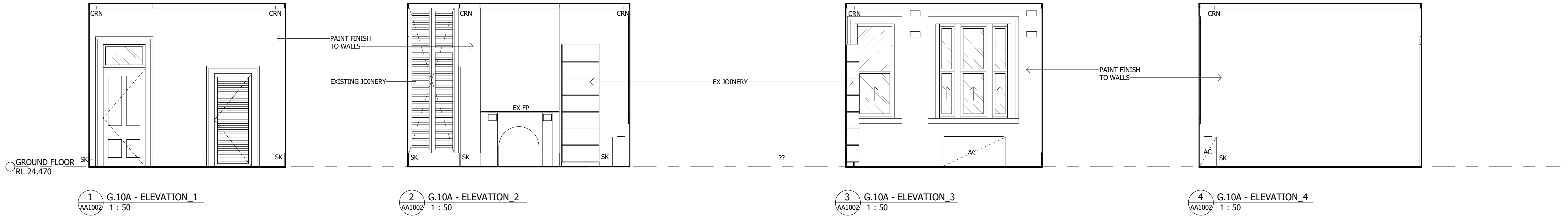

## MAGISTRATE 1

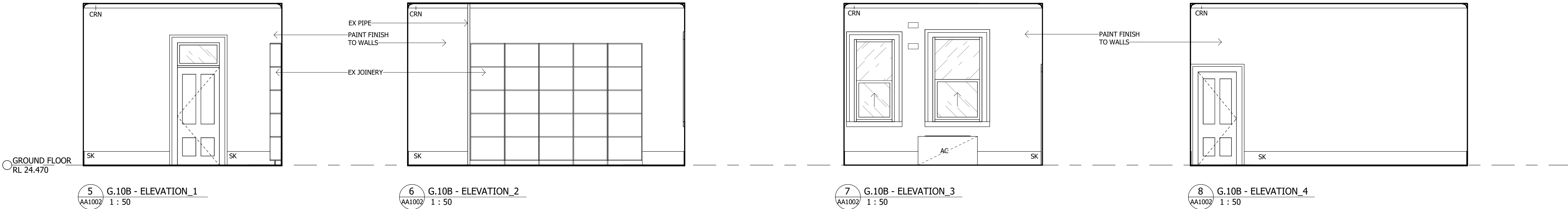

## MAGISTRATE 2

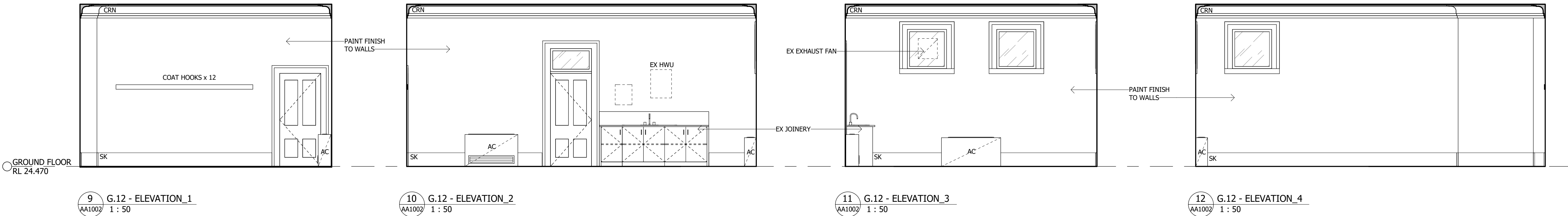

## JURY ROOM 3

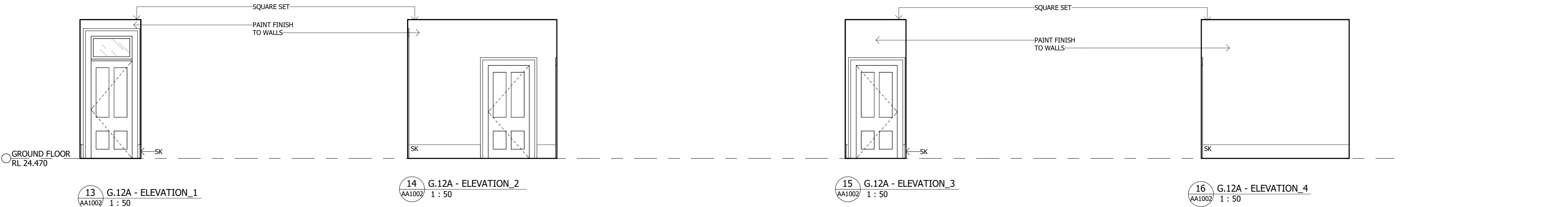

## CORRIDOR

### Notes

The information contained in this document is copyright and may not be used or reproduced for any other project or purpose.

Verify all dimensions and levels on site and report any discrepancies to dwp for direction prior to the commencement of work.

Drawings are to be read in conjunction with all other contract documents.

Use figured dimensions only. Do not scale from drawings. dwp cannot guarantee the accuracy of content and format for copies of drawings issued electronically. The completion of the Issue Details Checked and Authorised section is confirmation of the status of the drawing. The drawing shall not be used for construction unless endorsed 'For Construction' and authorised for issue.

© dwp Australia Pty Ltd  
Registered Business Name dwp Australia ABN 37 169 328 018  
David Rose Nominated Architect NSW APRB 4882

© Copyright 2011 dwp.  
ALL RIGHTS RESERVED.  
Reproduction prohibited unless authorised in writing by dwp.

### LEGEND

- AC - AIR CONDITIONING
- AP - ACCESS PANEL
- BA - BALUSTRADE
- BH - BULKHEAD
- COL - COLUMN
- CONC - CONCRETE
- CPT - CARPET
- CRN - CORNICE
- DB - DISTRIBUTION BOX
- EX - EXISTING
- FHR - FIRE HOSE REEL
- FP - FIRE PLACE
- HWU - HOT WATER UNIT
- JN - JOINERY UNIT
- PNT - PAINT
- SK - SKIRTING
- TL - TILE
- TM - TIMBER
- VIN - VINYL
- WC - TOILET

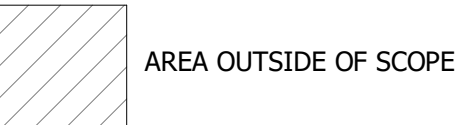

### AS BUILT

FOR INFORMATION ONLY BASED ON INFORMATION PROVIDED

A	PRELIMINARY ISSUE TO CLIENT	10.01.2019	BW	KD
Issue	Description	Date	Chk	Auth
dwp	Designer			
www.dwp.com				
Client				
Azusa Sekkei				

Project  
Newcastle Courthouse

Location  
9 Church St, Newcastle NSW 2300

Project Number  
**AUNCL-17-0347**

Drawing  
**GROUND FLOOR -  
INTERNAL ELEVATIONS**

Scale (A1)  
1 : 50

Date Printed  
4/10/2019 3:00:37 PM

Drawing Number  
AA2515

Issue  
A

dwp



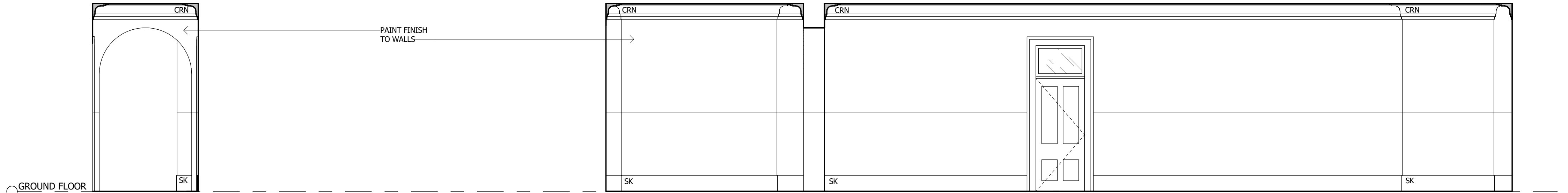

1 G.13 - ELEVATION\_1  
AA1002 1 : 50

2 G.13 - ELEVATION\_2  
AA1002 1 : 50

CORRIDOR

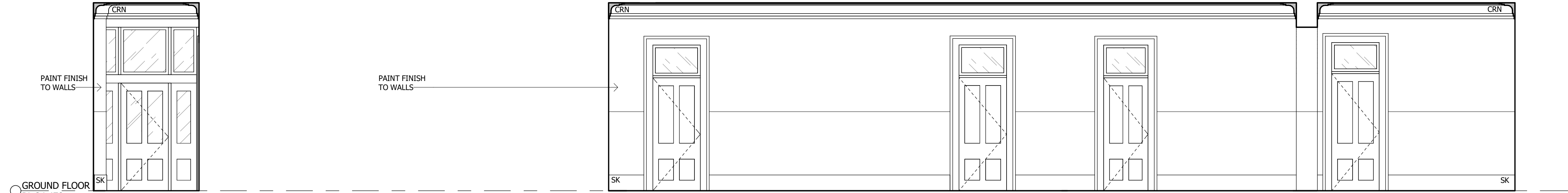

3 G.13 - ELEVATION\_3  
AA1002 1 : 50

4 G.13 - ELEVATION\_4  
AA1002 1 : 50

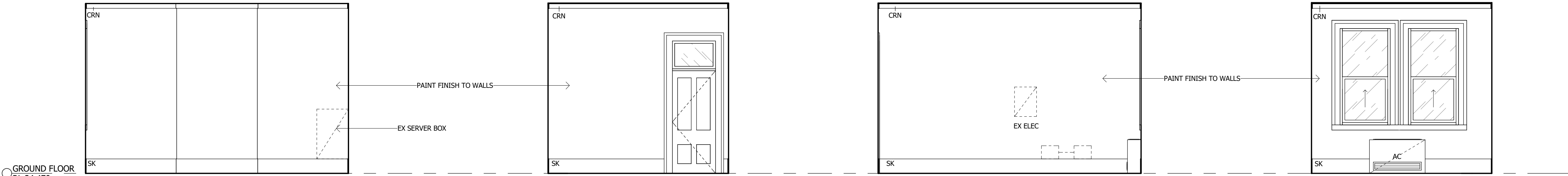

5 G.14 - ELEVATION\_1  
AA1002 1 : 50

6 G.14 - ELEVATION\_2  
AA1002 1 : 50

7 G.14 - ELEVATION\_3  
AA1002 1 : 50

8 G.14 - ELEVATION\_4  
AA1002 1 : 50

REMOTE WITNESS 2



9 G.15 - ELEVATION\_1  
AA1002 1 : 50

10 G.15 - ELEVATION\_2  
AA1002 1 : 50

11 G.15 - ELEVATION\_3  
AA1002 1 : 50

12 G.15 - ELEVATION\_4  
AA1002 1 : 50

JUDGE'S ASSOCIATE

Notes

The information contained in this document is copyright and may not be used or reproduced for any other project or purpose.

Verify all dimensions and levels on site and report any discrepancies to dwp for direction prior to the commencement of work.

Drawings are to be read in conjunction with all other contract documents.

Use figured dimensions only. Do not scale from drawings. dwp cannot guarantee the accuracy of content and format for copies of drawings issued electronically. The completion of the Issue Details Checked and Authorised section is confirmation of the status of the drawing. The drawing shall not be used for construction unless endorsed 'For Construction' and authorised for issue.

© dwp Australia Pty Ltd  
Registered Business Name dwp Australia ABN 37 169 328 018  
David Rose Nominated Architect NSW ARB 4862

© Copyright 2011 dwp.  
ALL RIGHTS RESERVED.  
Reproduction prohibited unless authorised in writing by dwp.

LEGEND

- AC - AIR CONDITIONING
- AP - ACCESS PANEL
- BA - BALUSTRADE
- BH - BULKHEAD
- COL - COLUMN
- CONC - CONCRETE
- CPT - CARPET
- CRN - CORNICE
- DB - DISTRIBUTION BOX
- EX - EXISTING
- FHR - FIRE HOSE REEL
- FP - FIRE PLACE
- HWU - HOT WATER UNIT
- JN - JOINERY UNIT
- PNT - PAINT
- SK - SKIRTING
- TL - TILE
- TM - TIMBER
- VIN - VINYL
- WC - TOILET

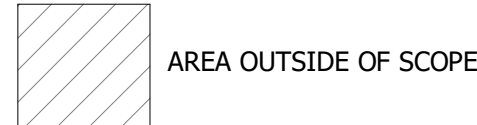

AREA OUTSIDE OF SCOPE

AS BUILT

FOR INFORMATION ONLY BASED ON INFORMATION PROVIDED

A	PRELIMINARY ISSUE TO CLIENT	10.01.2019	BW	KD
Issue	Description	Date	Chk	Auth
Architect/ Designer	dwp			
Client	www.dwp.com			
	Azusa Sekkei			

Project  
Newcastle Courthouse

Location  
9 Church St, Newcastle NSW 2300

Project Number  
AUNCL-17-0347

Drawing  
GROUND FLOOR - INTERNAL ELEVATIONS

Scale (A1)  
1 : 50

Date Printed  
4/10/2019 3:00:40 PM

Drawing Number  
AA2516

Issue  
A



File Name: B:\17-0347\Newcastle Courthouse\17-0347\_NEWCASTLE COURTHOUSE\_CENTRAL\_R2018.rvt

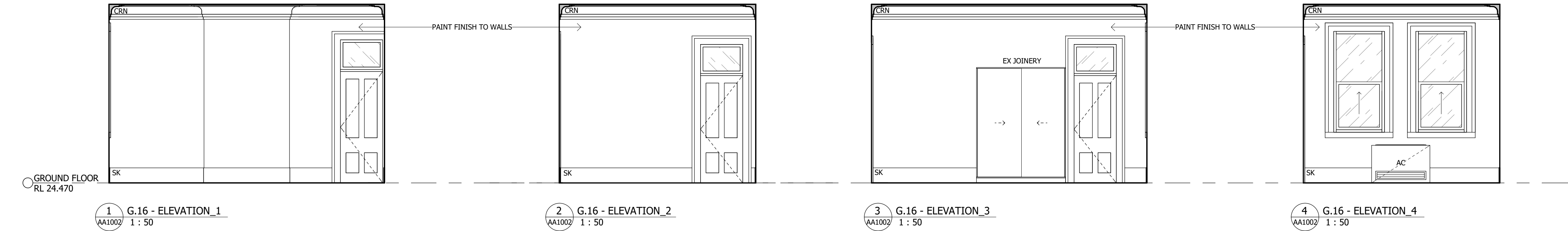

JUDGE'S ROOM 3

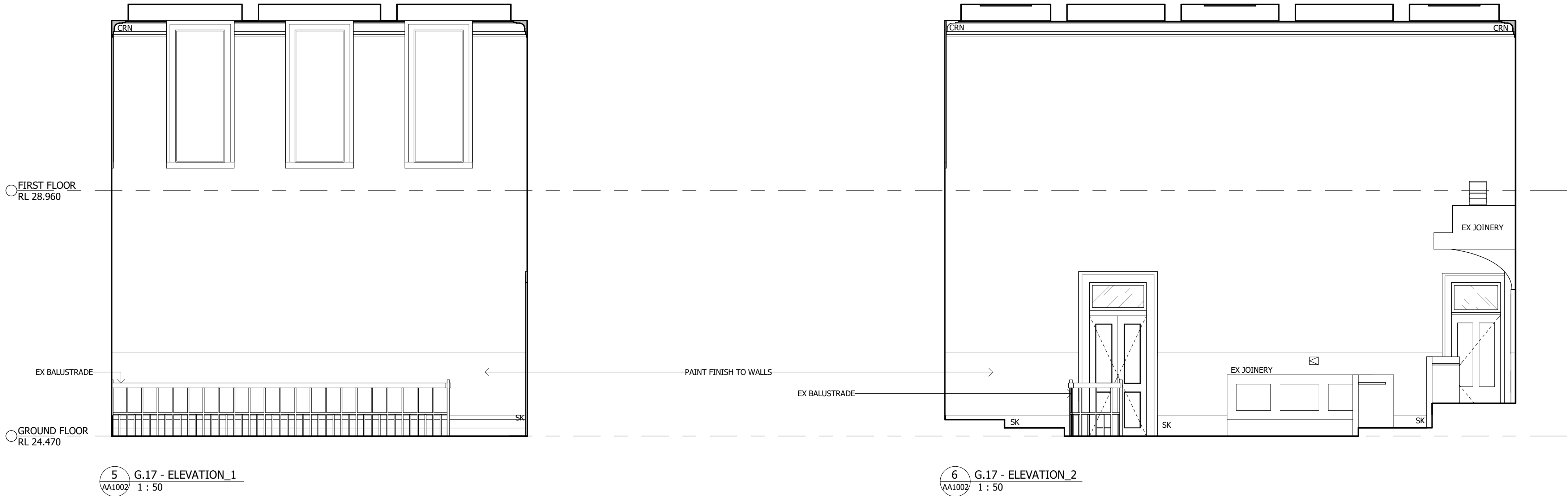

COURT ROOM 3

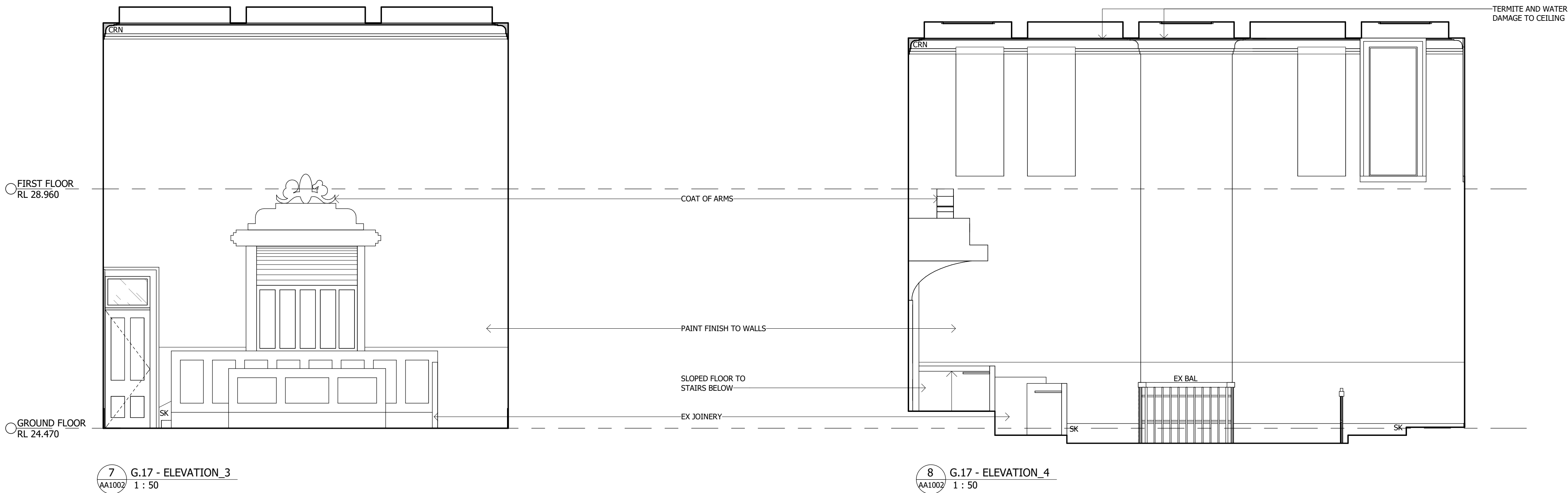

Notes

The information contained in this document is copyright and may not be used or reproduced for any other project or purpose.

Verify all dimensions and levels on site and report any discrepancies to dwp for direction prior to the commencement of work.

Drawings are to be read in conjunction with all other contract documents.

Use figured dimensions only. Do not scale from drawings. dwp cannot guarantee the accuracy of content and format for copies of drawings issued electronically. The completion of the Issue Details Checked and Authorised section is confirmation of the status of the drawing. The drawing shall not be used for construction unless endorsed 'For Construction' and authorised for issue.

© dwp Australia Pty Ltd  
Registered Business Name dwp Australia ABN 37 169 328 018  
David Rose Nominated Architect NSW ARB 4882

© Copyright 2011 dwp.  
ALL RIGHTS RESERVED.  
Reproduction prohibited unless authorised in writing by dwp.

AS BUILT

FOR INFORMATION ONLY BASED ON INFORMATION PROVIDED

A	PRELIMINARY ISSUE TO CLIENT	10.01.2019	BW	KD
Issue	Description	Date	Chk	Auth
Architect/ Designer	dwp			
	www.dwp.com			
Client	Azusa Sekkei			

Project  
Newcastle Courthouse

Location  
9 Church St, Newcastle NSW 2300

Project Number  
AUNCL-17-0347

Drawing  
GROUND FLOOR -  
INTERNAL ELEVATIONS

Scale (A1)  
1 : 50

Date Printed  
4/10/2019 3:00:42 PM

Drawing Number  
AA2517

Issue  
A



File Name: B:\17-0347 Newcastle Courthouse\17-0347\_NEWCASTLE COURTHOUSE\_CENTRAL\_R2018.rvt

Notes

The information contained in this document is copyright and may not be used or reproduced for any other project or purpose.

Verify all dimensions and levels on site and report any discrepancies to dwp for direction prior to the commencement of work.

Drawings are to be read in conjunction with all other contract documents.

Use figured dimensions only. Do not scale from drawings. dwp cannot guarantee the accuracy of content and format for copies of drawings issued electronically. The completion of the Issue Details Checked and Authorised section is confirmation of the status of the drawing. The drawing shall not be used for construction unless endorsed 'For Construction' and authorised for issue.

© dwp Australia Pty Ltd  
Registered Business Name dwp Australia ABN 37 169 328 018  
David Rose Nominated Architect NSW ARB 4862

© Copyright 2011 dwp.  
ALL RIGHTS RESERVED.  
Reproduction prohibited unless authorised in writing by dwp.

#### LEGEND

AC	- AIR CONDITIONING
AP	- ACCESS PANEL
BA	- BALUSTRADE
BH	- BULKHEAD
COL	- COLUMN
CONC	- CONCRETE
CPT	- CARPET
CRN	- CORNICE
DB	- DISTRIBUTION BOX
EX	- EXISTING
FHR	- FIRE HOSE REEL
FP	- FIRE PLACE
HWU	- HOT WATER UNIT
JN	- JOINERY UNIT
PNT	- PAINT
SK	- SKIRTING
TL	- TILE
TM	- TIMBER
VINYL	- VINYL
WC	- TOILET

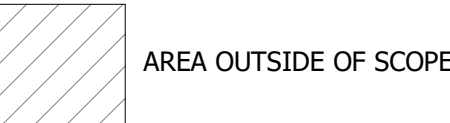

AREA OUTSIDE OF SCOPE

#### AS BUILT

FOR INFORMATION ONLY BASED ON INFORMATION PROVIDED

A PRELIMINARY ISSUE TO 10.01.2019 BW KD  
CLIENT

Issue	Description	Date	Chk	Auth
-------	-------------	------	-----	------

Architect/ Designer

dwp

www.dwp.com

Client

Azusa Sekkei

Project

Newcastle Courthouse

Location

9 Church St, Newcastle NSW 2300

Project Number

AUNCL-17-0347

Drawing

GROUND FLOOR -  
REFLECTED CEILING  
PLAN

Scale (A1) Date Printed

1 : 50 4/10/2019 3:00:46 PM

Drawing Number Issue

AA2518

A

dwp

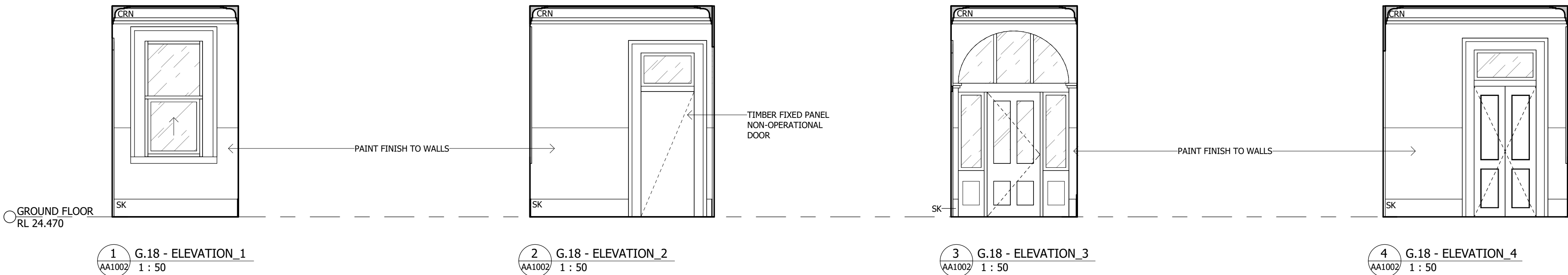

#### CORRIDOR

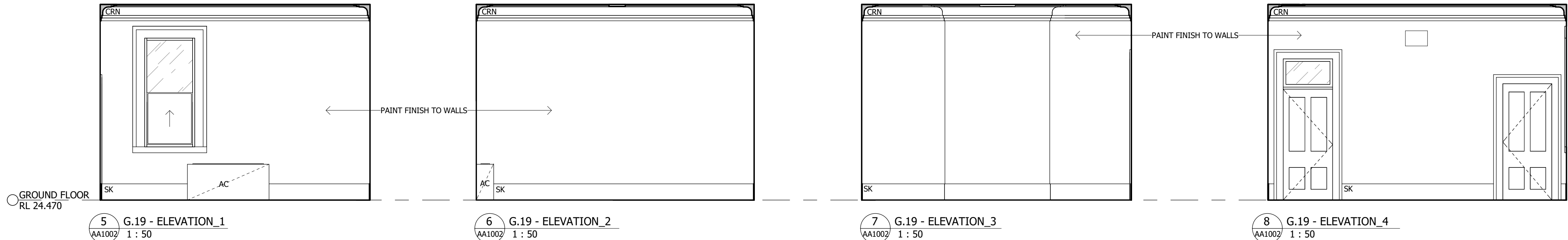

#### LEGAL AID

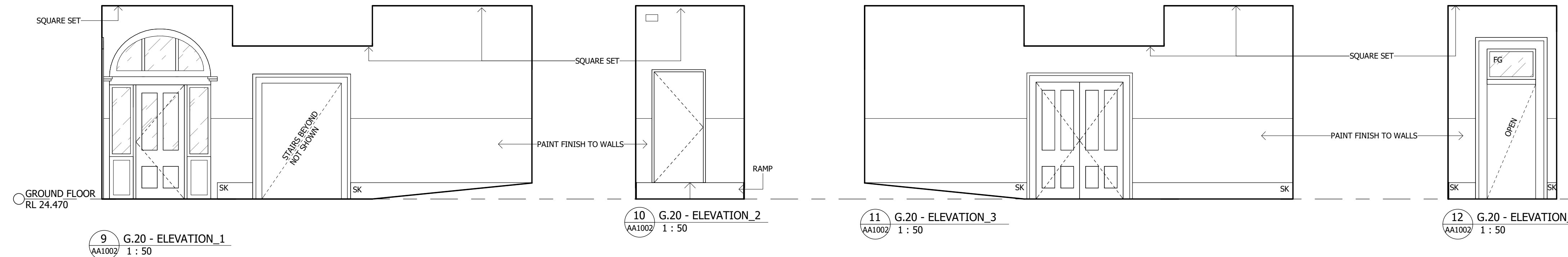

#### CORRIDOR

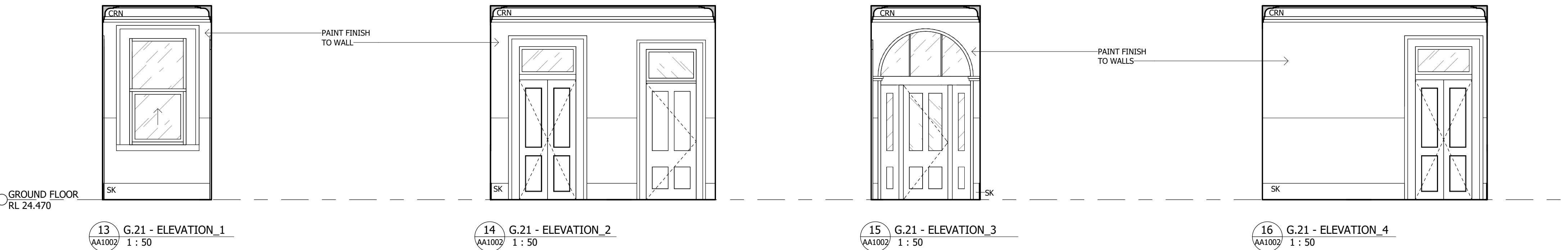

#### NORTHERN CORRIDOR



Notes

The information contained in this document is copyright and may not be used or reproduced for any other project or purpose.

Verify all dimensions and levels on site and report any discrepancies to dwp for direction prior to the commencement of work.

Drawings are to be read in conjunction with all other contract documents.

Use figured dimensions only. Do not scale from drawings. dwp cannot guarantee the accuracy of content and format for copies of drawings issued electronically. The completion of the Issue Details Checked and Authorised section is confirmation of the status of the drawing. The drawing shall not be used for construction unless endorsed 'For Construction' and authorised for issue.

© dwp Australia Pty Ltd  
Registered Business Name dwp Australia ABN 37 169 328 018  
David Rose Nominated Architect NSW APRB 4862

© Copyright 2011 dwp.  
ALL RIGHTS RESERVED.  
Reproduction prohibited unless authorised in writing by dwp.

LEGEND

- AC - AIR CONDITIONING
- AP - ACCESS PANEL
- BA - BALUSTRADE
- BH - BULKHEAD
- COL - COLUMN
- CONC - CONCRETE
- CPT - CARPET
- CRN - CORNICE
- DB - DISTRIBUTION BOX
- EX - EXISTING
- FHR - FIRE HOSE REEL
- FP - FIRE PLACE
- HWU - HOT WATER UNIT
- JN - JOINERY UNIT
- PNT - PAINT
- SK - SKIRTING
- TL - TILE
- TM - TIMBER
- VIN - VINYL
- WC - TOILET

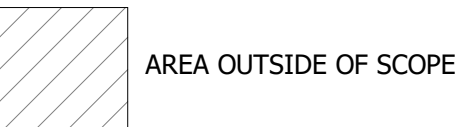

AS BUILT

FOR INFORMATION ONLY BASED ON INFORMATION PROVIDED

B	ADDITIONAL INFORMATION	23.04.2019	BW	KD
A	PRELIMINARY ISSUE TO CLIENT	10.04.2019	BW	KD

Issue	Description	Date	Chk	Auth
-------	-------------	------	-----	------

Architect/ Designer

dwp

www.dwp.com

Client

Azusa Sekkei

Project

Newcastle Courthouse

Location

9 Church St, Newcastle NSW 2300

Project Number

AUNCL-17-0347

Drawing

FIRST FLOOR -  
INTERNAL ELEVATIONS

Scale (A1)	Date Printed
1 : 50	4/23/2019 10:38:42 AM
Drawing Number	Issue

AA2520

B

dwp

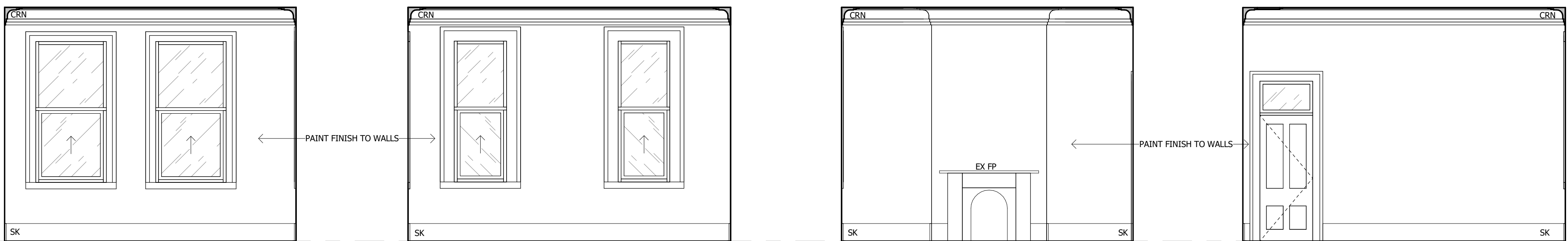

1 F.02 - ELEVATION\_1  
AA1003 1 : 50

2 F.02 - ELEVATION\_2  
AA1003 1 : 50

3 F.02 - ELEVATION\_3  
AA1003 1 : 50

4 F.02 - ELEVATION\_4  
AA1003 1 : 50

PROBATION OFFICER

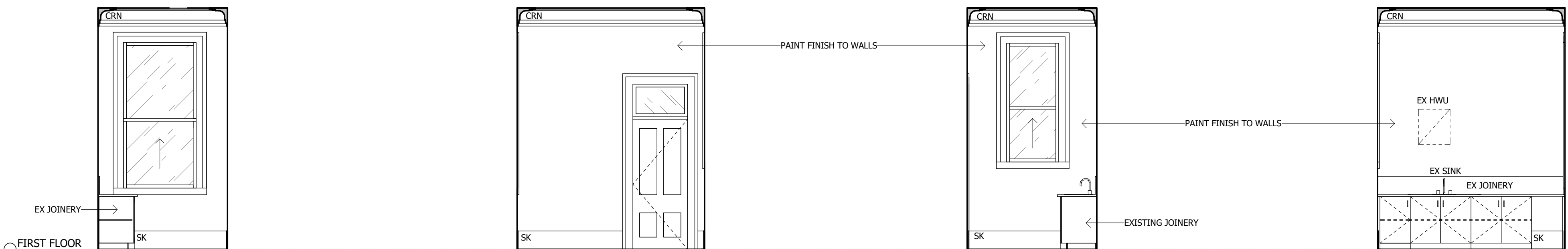

5 F.03 - ELEVATION\_1  
AA1003 1 : 50

6 F.03 - ELEVATION\_2  
AA1003 1 : 50

7 F.03 - ELEVATION\_3  
AA1003 1 : 50

8 F.03 - ELEVATION\_4  
AA1003 1 : 50

KITCHEN

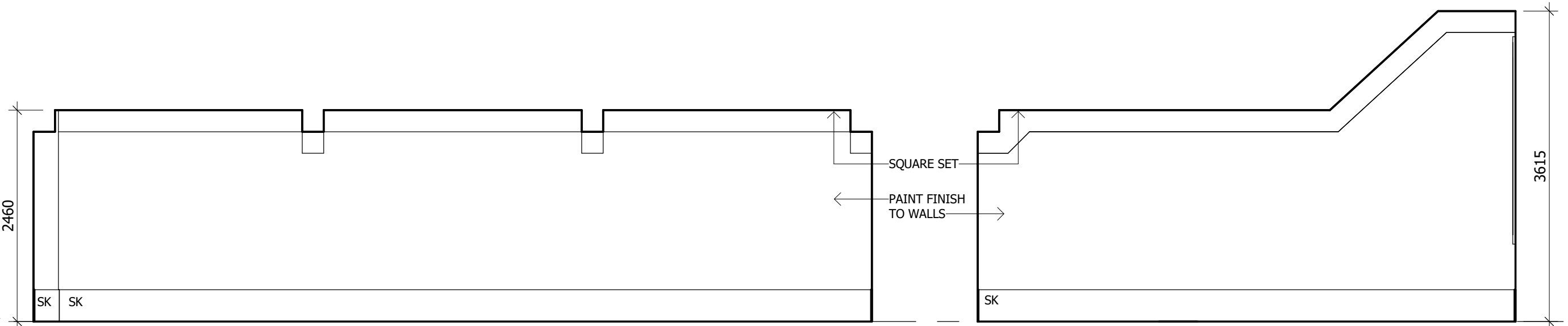

9 S.01 - ELEVATION\_1  
AA1003 1 : 50

10 S.01 - ELEVATION\_2  
AA1003 1 : 50

STORAGE

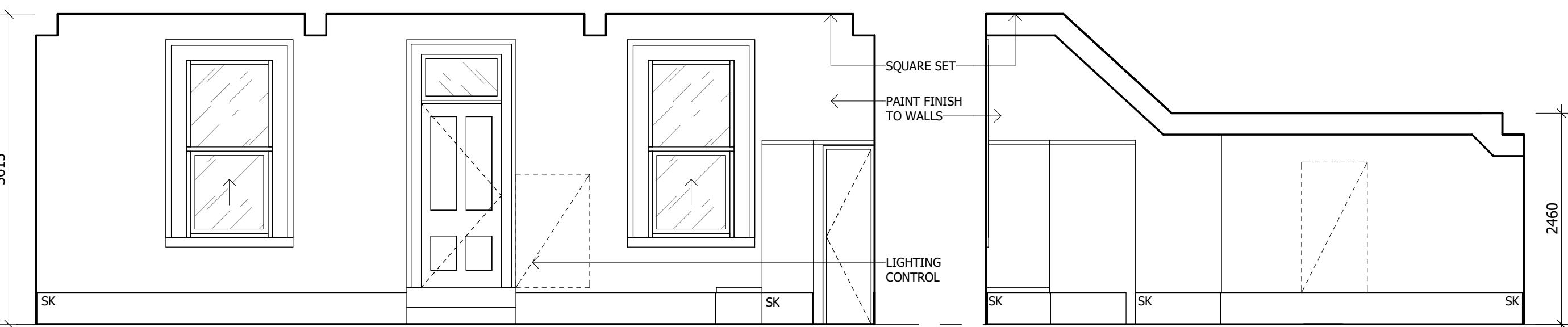

11 S.01 - ELEVATION\_3  
AA1003 1 : 50

12 S.01 - ELEVATION\_4  
AA1003 1 : 50