

<u>CIVIL DRAWING LIST</u>	
<u>Drawing No</u>	<u>Drawing Title</u>
C01	NOTES & LEGENDS/COVER SHEET
C02	EROSION AND SEDIMENT CONTROL PLAN
C03	SITEWORKS/STORMWATER PLAN
C05	DETAILS SHEET

A1 0 1 2 3 4 5 6 7 8 9 10

PRELIMINARY

1. All work shall be generally carried out in accordance with:
 - (a) Local authority requirements,
 - (b) EPA – Pollution control manual for urban stormwater,
 - (c) Erosion and sediment control **drawings and notes** are provided for the whole of the works. Should the Contractor scope these works, then the design may be required to be modified. Variation to the details may require approval by the relevant authorities.
2. The erosion and sediment control **plan** shall be implemented and adapted to meet the varying situations as work on site progresses.
3. Maintain all erosion and sediment control devices to the satisfaction of the superintendent and the local authority.
4. When stormwater pits are constructed prevent site runoff entering the pits unless site fences are erected around pits.
5. Minimise the area of site being disturbed at any one time.
6. Protect all stockpiles of materials from scour and erosion. Do not stockpile loose material in roadways, near drainage pits or in watercourses.
7. All soil and water control measures are to be put back in place at the end of each working day, and modified to best suit site conditions.
8. Control water from upstream of the site such that it does not enter the disturbed site.
9. All construction vehicles shall enter and exit the site via the temporary construction entry/exit.
10. All vehicles leaving the site shall be cleaned and inspected before leaving.
11. Maintain all stormwater pipes and pits clear of debris and sediment. Inspect stormwater system and clean out after each storm event.
12. Clean out all erosion and sediment control devices after each storm event.

1. Prior to commencement of excavation the following soil management devices must be installed.
- 1.1. Construct silt fences below the site and across all potential runoff sites.
- 1.2. Construct temporary construction entry/exit and divert runoff to suitable control systems.
- 1.3. Construct measures to divert upstream flows into existing stormwater system.
- 1.4. Construct sedimentation traps/basin including outlet control and overflow.
- 1.5. Construct turf lined swales.
- 1.6. Provide sandbag sediment traps upstream of existing pits.
2. Construct geotextile filter pit surround around all proposed pits as they are constructed.
3. On completion of pavement provide sand bag kerb inlet sediment traps around pits.
4. Provide and maintain a strip of turf on both sides of all roads

Prior to discharge of site stormwater, groundwater and seepage water into Council's stormwater system, contractors must undertake water quality tests in conjunction with a suitably qualified environmental consultant outlining the following:

- Compliance with the criteria of the Australian and New Zealand Guidelines for Fresh and Marine Water Quality (2000)
- If requested subject to the environmental consultants advice, provide remedial measures to improve the quality of water that is to be discharged into Councils storm water drainage system. This should include comments from a suitably qualified environmental consultant confirming the suitability of these remedial measures to manage the water discharged from the site into Councils stormwater drainage system. Outlining the remedial measures to be implemented, continuing plans and a validation program that will be in place to continually monitor the quality of water discharged from this site. This should outline the frequency of water quality testing that will be undertaken by a suitably qualified environmental consultant.

PRELIMINARY

P2 ISSUED FOR INFORMATION		RH	GC	03.05.19										
P1 ISSUED FOR INFORMATION		RH	GC	18.04.19										
Rev	Description	Eng	Draft	Date	Rev	Description	Eng	Draft	Date	Rev	Description	Eng	Draft	Date

Civil Engineer

TTW **Taylor
Thomson
Whitting**

612 9439 7288 | 48 Chandos Street St Leonards NSW 2060

Sheet Subject

CONCEPT STORMWATER
MANAGEMENT
PLAN

Scale : A1	Drawn	Authorised
1:200	JW	
Job No	Drawing No	Revision
181978	C02	P2
Plot File Created: May 03, 2019 - 10:24am		

ERROL FLYNN BOULEVARD

This drawing is copyright and is the property of TAYLOR THOMSON WHITTING (NSW) Pty Ltd and must not be used without authorisation. THIS DRAWING TO BE READ IN CONJUNCTION WITH ALL RELEVANT NOTES ON DRAWING C01

EXISTING SERVICES LEGEND

- S Existing sewer
- W Existing water
- E Existing electrical
- T Existing telecommunications
- G Existing gas
- SW Existing stormwater

SITEWORKS LEGEND

- Stormwater pit and pipe and flow direction
- Connect roof water to osd tank
- Concrete encased stormwater line
- RCP stormwater pipe and flow direction
- Stormwater pipe and pit to be removed
- Site boundary

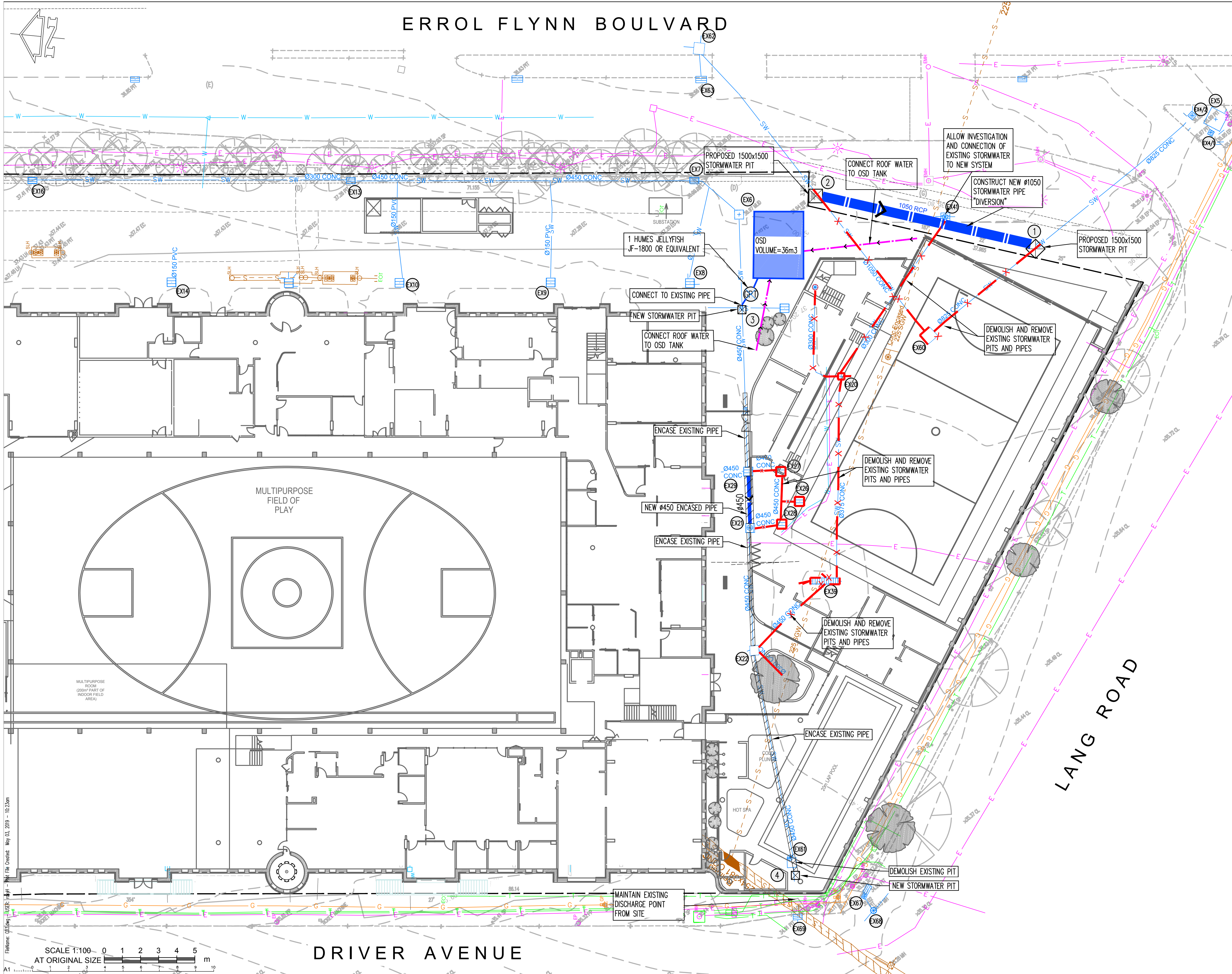

File Name: C03.dwg
User: JWH
Plot Date: May 03, 2019 - 10:23am

SCALE 1:100
AT ORIGINAL SIZE

DRIVER AVENUE

LANG ROAD

PRELIMINARY

Rev	Description	Eng	Draft	Date	Rev	Description	Eng	Draft	Date	Rev	Description	Eng	Draft	Date
P2	ISSUED FOR INFORMATION	RH	GG	03.05.19										
P1	ISSUED FOR INFORMATION	RH	GG	18.04.19										

Architect
POPULOUS
71 Boundary Street
BRISBANE QLD 4000
07 3838 7900

Civil Engineer
TTW Taylor Thomson Whitting
612 9439 7288 | 48 Chandos Street St Leonards NSW 2065

Project
**SYDNEY SWANS COMMUNITY CENTRE,
DRIVER AVE, MOORE PARK**

Sheet Subject
**CONCEPT STORMWATER
MANAGEMENT
PLAN**

Scale : A1
1:200
Job No
181978
Plot File Created: May 03, 2019 - 10:23am
Drawn
JW
Drawing No
C03
Revision
P2

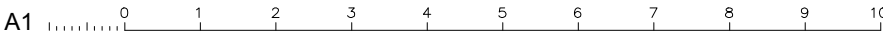
Plot File Created: Apr 18, 2019 - 3:33pm

PRELIMINARY