

Aerial Imagery 2016

Middle Campus, University of New South Wales, Sydney, NSW 2052

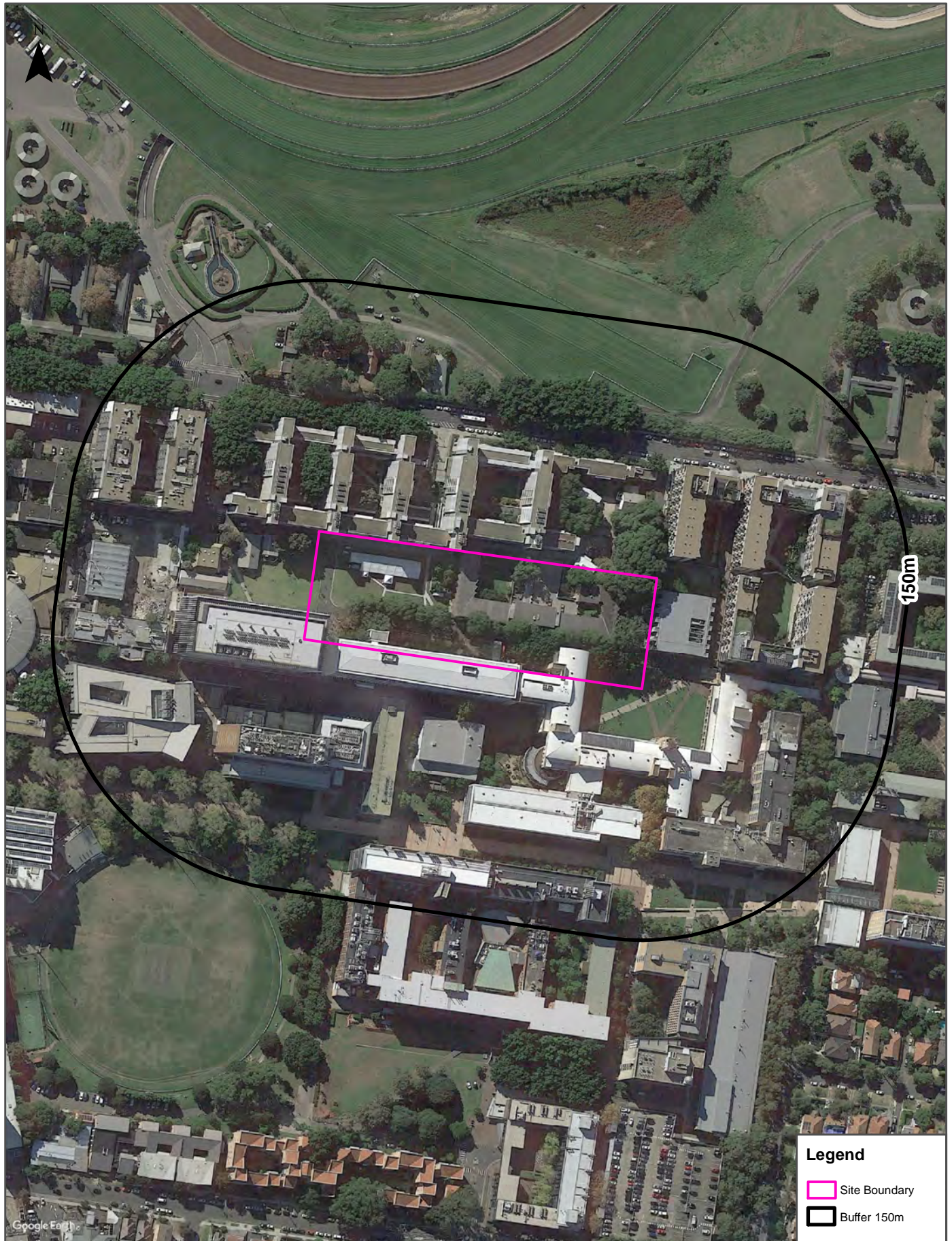

Legend

- Site Boundary
- Buffer 150m

Scale:
0 25 50 100
Meters

Data Source Aerial Imagery: © 2018 Google Inc, used with permission. Google and the Google logo are registered trademarks of Google Inc.

Coordinate System:
GDA 1994 MGA Zone 56

Date: 21 June 2018

Contaminated Land & Waste Management Facilities

Middle Campus, University of New South Wales, Sydney, NSW 2052

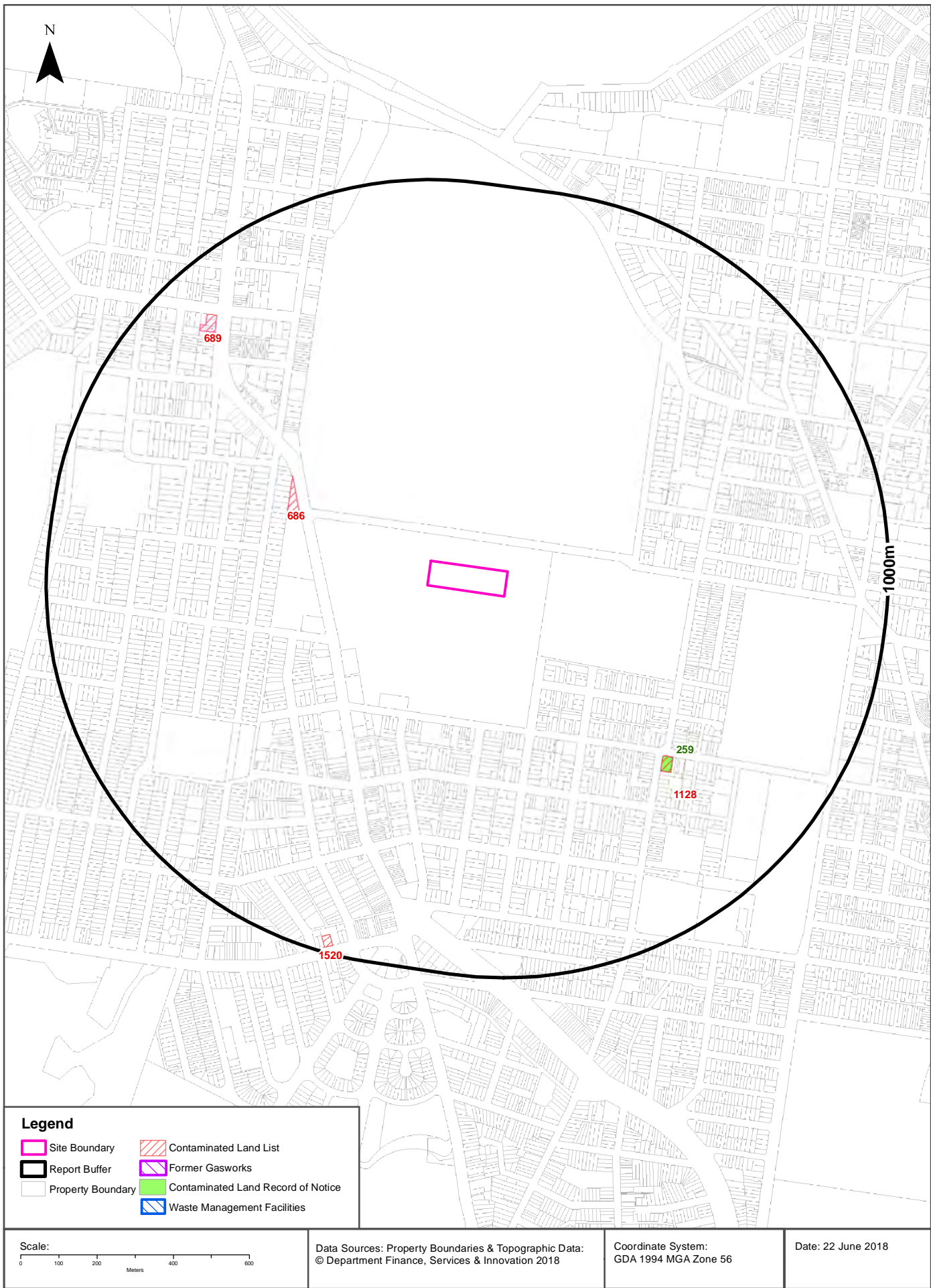

Contaminated Land & Waste Management Facilities

Middle Campus, University of New South Wales, Sydney, NSW 2052

List of NSW contaminated sites notified to EPA

Records from the NSW EPA Contaminated Land list within the dataset buffer:

Map Id	Site	Address	Suburb	Activity	Management Class	Status	Location Confidence	Dist (m)	Direction
686	Caltex Service Station	211-213 Anzac Parade	Kensington	Service Station	Regulation under CLM Act not required	Current EPA List	Premise Match	366m	North West
1128	7-Eleven Service Station	126-130 Barker Street	Randwick		Contamination currently regulated under CLM Act	Current EPA List	Premise Match	591m	South East
689	7-Eleven Kensington	135 Anzac Parade	Kensington	Service Station	Regulation under CLM Act not required	Current EPA List	Premise Match	824m	North West
1520	Coles Express Service Station Kingsford	58 Gardeners Road	Kingsford	Service Station	Regulation under CLM Act not required	Current EPA List	Premise Match	949m	South

The values within the EPA site management class in the table above, are given more detailed explanations in the table below:

EPA site management class	Explanation
Contamination being managed via the planning process (EP&A Act)	The EPA has completed an assessment of the contamination and decided that the contamination is significant enough to warrant regulation. The contamination of this site is managed by the consent authority under the Environmental Planning and Assessment Act 1979 (EP&A Act) planning approval process, with EPA involvement as necessary to ensure significant contamination is adequately addressed. The consent authority is typically a local council or the Department of Planning and Environment.
Contamination currently regulated under CLM Act	The EPA has completed an assessment of the contamination and decided that the contamination is significant enough to warrant regulation under the Contaminated Land Management Act 1997 (CLM Act). Management of the contamination is regulated by the EPA under the CLM Act. Regulatory notices are available on the EPA's Contaminated Land Public Record of Notices.
Contamination currently regulated under POEO Act	The EPA has completed an assessment of the contamination and decided that the contamination is significant enough to warrant regulation. Management of the contamination is regulated under the Protection of the Environment Operations Act 1997 (POEO Act). The EPA's regulatory actions under the POEO Act are available on the POEO public register.
Contamination formerly regulated under the CLM Act	The EPA has determined that the contamination is no longer significant enough to warrant regulation under the Contaminated Land Management Act 1997 (CLM Act). The contamination was addressed under the CLM Act.
Contamination formerly regulated under the POEO Act	The EPA has determined that the contamination is no longer significant enough to warrant regulation. The contamination was addressed under the Protection of the Environment Operations Act 1997 (POEO Act).
Contamination was addressed via the planning process (EP&A Act)	The EPA has determined that the contamination is no longer significant enough to warrant regulation. The contamination was addressed by the appropriate consent authority via the planning process under the Environmental Planning and Assessment Act 1979 (EP&A Act).
Ongoing maintenance required to manage residual contamination (CLM Act)	The EPA has determined that ongoing maintenance, under the Contaminated Land Management Act 1997 (CLM Act), is required to manage the residual contamination. Regulatory notices under the CLM Act are available on the EPA's Contaminated Land Public Record of Notices.
Regulation being finalised	The EPA has completed an assessment of the contamination and decided that the contamination is significant enough to warrant regulation under the Contaminated Land Management Act 1997. A regulatory approach is being finalised.
Regulation under the CLM Act not required	The EPA has completed an assessment of the contamination and decided that regulation under the Contaminated Land Management Act 1997 is not required.

EPA site management class	Explanation
Under assessment	The contamination is being assessed by the EPA to determine whether regulation is required. The EPA may require further information to complete the assessment. For example, the completion of management actions regulated under the planning process or Protection of the Environment Operations Act 1997. Alternatively, the EPA may require information via a notice issued under s77 of the Contaminated Land Management Act 1997 or issue a Preliminary Investigation Order.

NSW EPA Contaminated Land List Data Source: Environment Protection Authority

© State of New South Wales through the Environment Protection Authority

Contaminated Land & Waste Management Facilities

Middle Campus, University of New South Wales, Sydney, NSW 2052

Contaminated Land: Records of Notice

Record of Notices within the dataset buffer:

Map Id	Name	Address	Suburb	Notices	Area No	Location Confidence	Distance	Direction
259	7-Eleven Service Station	126-130 Barker Street	Randwick	8 current and 3 former	3257	Premise Match	591m	South East

Contaminated Land Records of Notice Data Source: Environment Protection Authority
© State of New South Wales through the Environment Protection Authority
Terms of use and disclaimer for Contaminated Land: Record of Notices, please visit
<http://www.epa.nsw.gov.au/clm/clmdisclaimer.htm>

Former Gasworks

Former Gasworks within the dataset buffer:

Map Id	Location	Council	Further Info	Location Confidence	Distance	Direction
N/A	No records in buffer					

Former Gasworks Data Source: Environment Protection Authority
© State of New South Wales through the Environment Protection Authority

National Waste Management Site Database

Sites on the National Waste Management Site Database within the dataset buffer:

Site Id	Owner	Name	Address	Suburb	Class	Landfill	Reprocess	Transfer	Comments	Loc Conf	Dist (m)	Direction
N/A	No records in buffer											

Waste Management Facilities Data Source: Geoscience Australia
Creative Commons 3.0 © Commonwealth of Australia <http://creativecommons.org/licenses/by/3.0/au/deed.en>

EPA PFAS Investigation Program

Middle Campus, University of New South Wales, Sydney, NSW 2052

EPA PFAS Investigation Program

Sites that are part of the EPA PFAS investigation program, within the dataset buffer:

Id	Site	Address	Location Confidence	Distance	Direction
N/A	No records in buffer				

EPA PFAS Investigation Program: Environment Protection Authority
© State of New South Wales through the Environment Protection Authority

EPA Other Sites with Contamination Issues

Middle Campus, University of New South Wales, Sydney, NSW 2052

EPA Other Sites with Contamination Issues

This dataset contains other sites identified on the EPA website as having contamination issues. This dataset currently includes:

- James Hardie asbestos manufacturing and waste disposal sites
- Radiological investigation sites in Hunter's Hill

Sites within the dataset buffer:

Site Id	Site Name	Site Address	Dataset	Comments	Location Confidence	Distance	Direction
N/A	No records in buffer						

EPA Other Sites with Contamination Issues: Environment Protection Authority
© State of New South Wales through the Environment Protection Authority

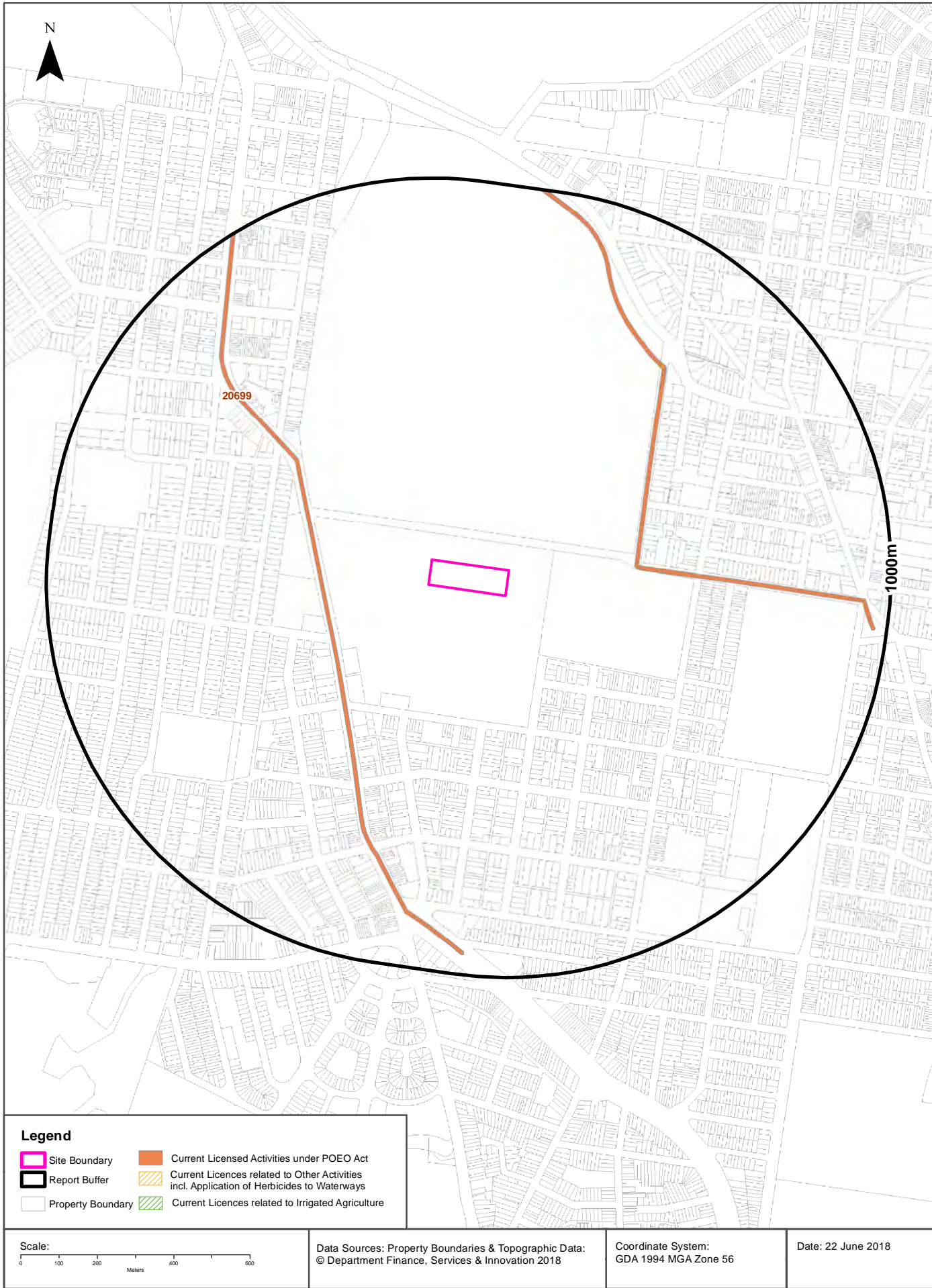

EPA Activities

Middle Campus, University of New South Wales, Sydney, NSW 2052

Licensed Activities under the POEO Act 1997

Licensed activities under the Protection of the Environment Operations Act 1997, within the dataset buffer:

EPL	Organisation	Name	Address	Suburb	Activity	Loc Conf	Distance	Direction
20699	ACCIONA INFRASTRUCTUR E AUSTRALIA PTY LTD	CBD and South East Light Rail	CBD and South East Light Rail Alignment and Ancillary Sites	SYDNEY	Land-based extractive activity	Road Match	269m	North

POEO Licence Data Source: Environment Protection Authority

© State of New South Wales through the Environment Protection Authority

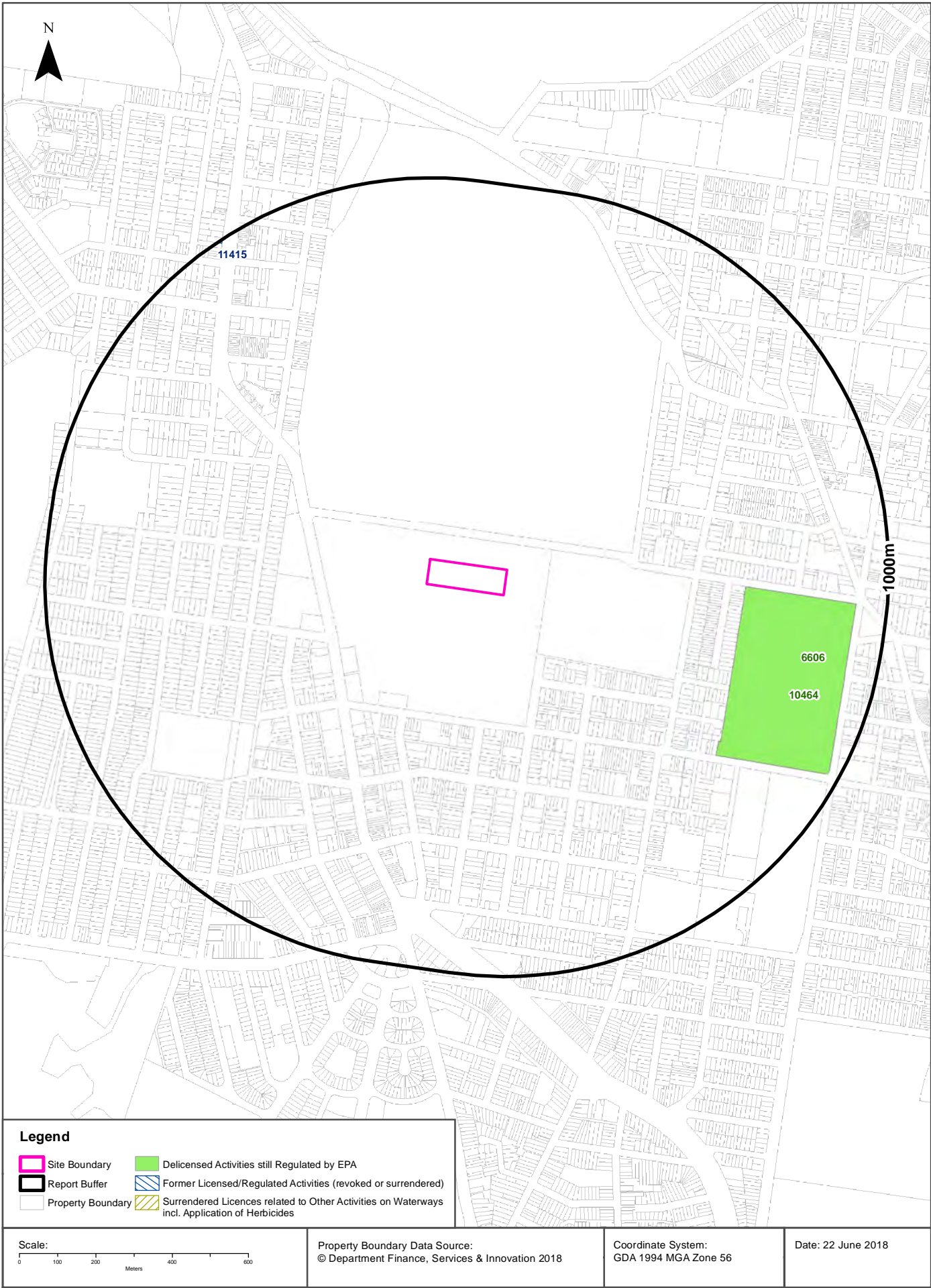

EPA Activities

Middle Campus, University of New South Wales, Sydney, NSW 2052

Delicensed Activities still regulated by the EPA

Delicensed activities still regulated by the EPA, within the dataset buffer:

Licence No	Organisation	Name	Address	Suburb	Activity	Loc Conf	Distance	Direction
6606	SOUTH EASTERN SYDNEY AND ILLAWARRA AREA HEALTH SERVICE	PRINCE OF WALES HOSPITAL	BARKER STREET	RANDWICK	Hazardous, Industrial or Group A Waste Generation or Storage	Premise Match	621m	East
10464	P.O.W. HOSPITAL PTY LIMITED	PRINCE OF WALES PRIVATE HOSPITAL	Barker Street	RANDWICK	Hazardous, Industrial or Group A Waste Generation or Storage	Premise Match	621m	East

Delicensed Activities Data Source: Environment Protection Authority
© State of New South Wales through the Environment Protection Authority

Former Licensed Activities under the POEO Act 1997, now revoked or surrendered

Former Licensed activities under the Protection of the Environment Operations Act 1997, now revoked or surrendered, within the dataset buffer:

Licence No	Organisation	Location	Status	Issued Date	Activity	Loc Conf	Distance	Direction
11415	DENWIL PTY LIMITED	Level 1, 91 Anzac Parade, KENSINGTON, NSW 2033	Surrendered	16/10/2001		Premise Match	992m	North West

Former Licensed Activities Data Source: Environment Protection Authority
© State of New South Wales through the Environment Protection Authority

UPSS Sensitive Zones

Middle Campus, University of New South Wales, Sydney, NSW 2052

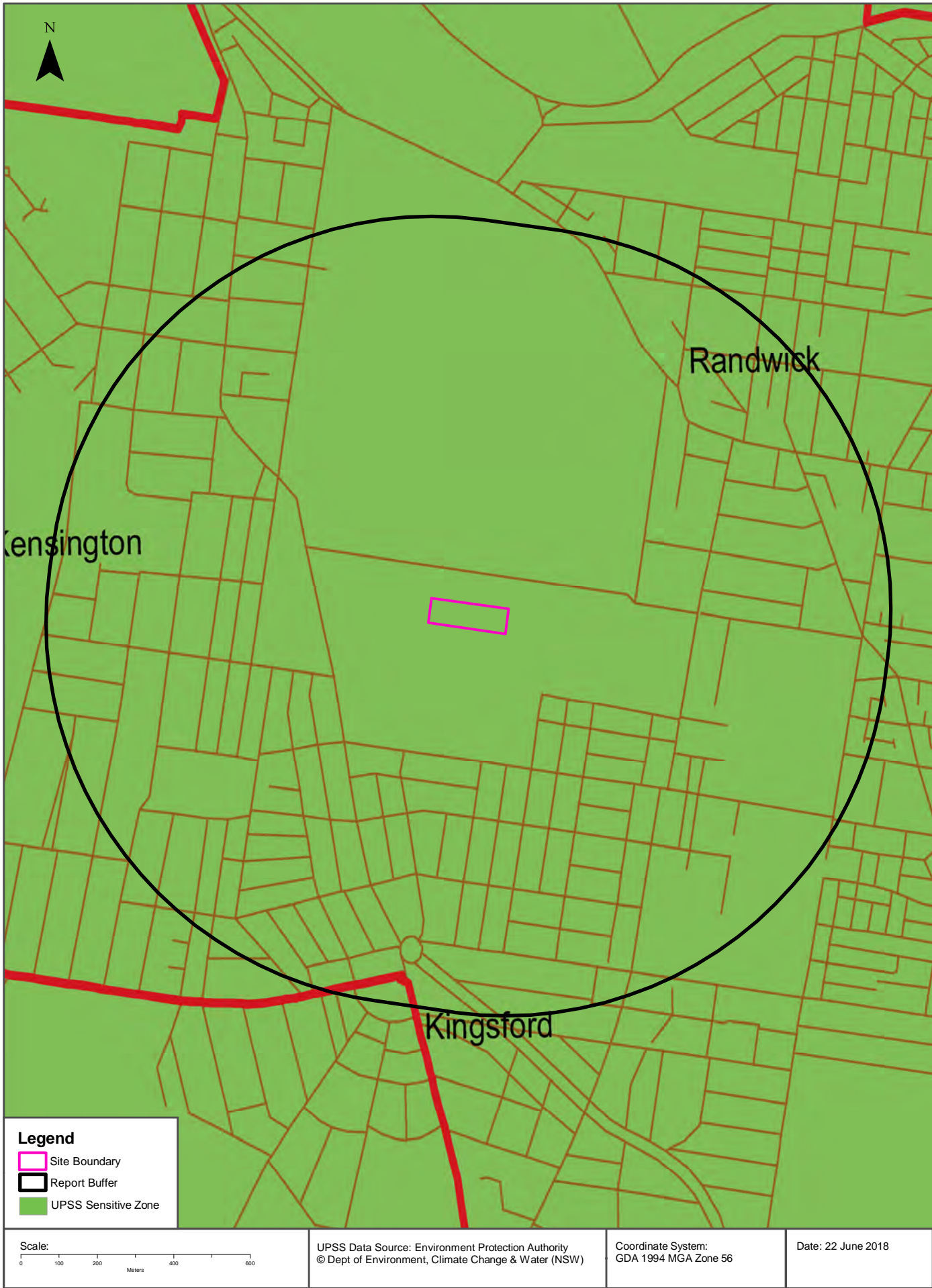

Historical Business Directories

Middle Campus, University of New South Wales, Sydney, NSW 2052

1991 Business to Business Directory Records Premise or Road Intersection Matches

Records from the 1991 UBD Business to Business Directory, mapped to a premise or road intersection, within the dataset buffer:

Business Activity	Premise	Ref No.	Location Confidence	Distance to Feature Point	Direction
N/A	No records in buffer				

Business Directory Content Derived from Universal Business Directories (UBD) - Licensed from Hardie Grant

1991 Business to Business Directory Records Road or Area Matches

Records from the 1991 UBD Business to Business Directory, mapped to a road or an area, within the dataset buffer. Records are mapped to the road when a building number is not supplied, cannot be found, or the road has been renumbered since the directory was published:

Business Activity	Premise	Ref No.	Location Confidence	Distance to Road Corridor or Area
N/A	No records in buffer			

Business Directory Content Derived from Universal Business Directories (UBD) - Licensed from Hardie Grant

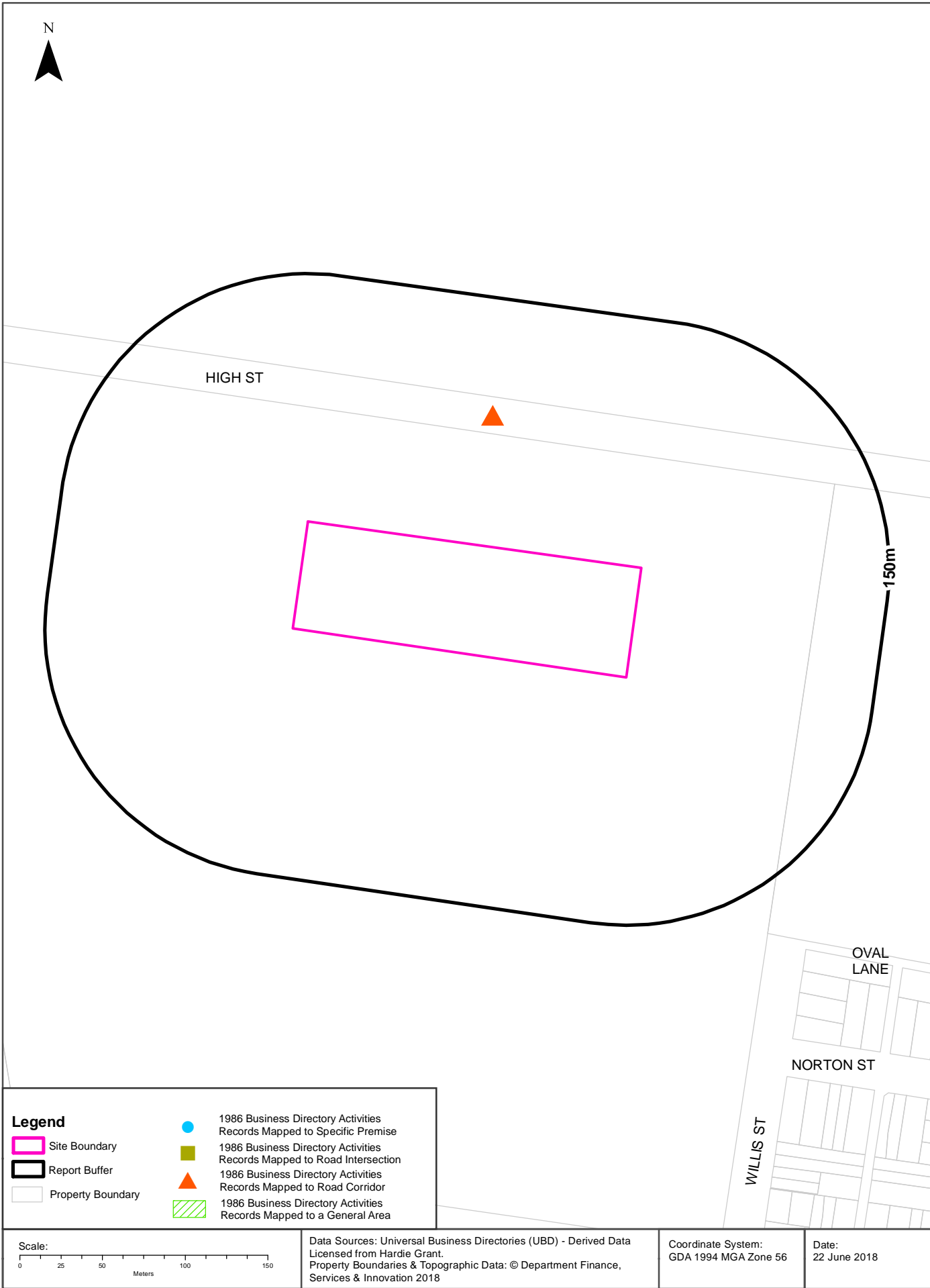

Historical Business Directories

Middle Campus, University of New South Wales, Sydney, NSW 2052

1986 Business to Business Directory Records Premise or Road Intersection Matches

Records from the 1986 UBD Business to Business Directory, mapped to a premise or road intersection, within the dataset buffer:

Business Activity	Premise	Ref No.	Location Confidence	Distance to Feature Point	Direction
N/A	No records in buffer				

Business Directory Content Derived from Universal Business Directories (UBD) - Licensed from Hardie Grant

1986 Business to Business Directory Records Road or Area Matches

Records from the 1986 UBD Business to Business Directory, mapped to a road or an area, within the dataset buffer. Records are mapped to the road when a building number is not supplied, cannot be found, or the road has been renumbered since the directory was published:

Business Activity	Premise	Ref No.	Location Confidence	Distance to Road Corridor or Area
MEDICAL PRACTITIONERS.	Donnellan, M. J., 65 High St., Randwick.	54581	Road Match	67m

Business Directory Content Derived from Universal Business Directories (UBD) - Licensed from Hardie Grant

Historical Business Directories

Middle Campus, University of New South Wales, Sydney, NSW 2052

1982 Business Directory Records Premise or Road Intersection Matches

Records from the 1982 UBD Business Directory, mapped to a premise or road intersection, within the dataset buffer:

Business Activity	Premise	Ref No.	Location Confidence	Distance to Feature Point	Direction
N/A	No records in buffer				

Business Directory Content Derived from Universal Business Directories (UBD) - Licensed from Hardie Grant

1982 Business Directory Records Road or Area Matches

Records from the 1982 UBD Business Directory, mapped to a road or an area, within the dataset buffer. Records are mapped to the road when a building number is not supplied, cannot be found, or the road has been renumbered since the directory was published:

Business Activity	Premise	Ref No.	Location Confidence	Distance to Road Corridor or Area
N/A	No records in buffer			

Business Directory Content Derived from Universal Business Directories (UBD) - Licensed from Hardie Grant

Historical Business Directories

Middle Campus, University of New South Wales, Sydney, NSW 2052

1978 Business Directory Records Premise or Road Intersection Matches

Records from the 1978 UBD Business Directory, mapped to a premise or road intersection, within the dataset buffer:

Business Activity	Premise	Ref No.	Location Confidence	Distance to Feature Point	Direction
N/A	No records in buffer				

Business Directory Content Derived from Universal Business Directories (UBD) - Licensed from Hardie Grant

1978 Business Directory Records Road or Area Matches

Records from the 1978 UBD Business Directory, mapped to a road or an area, within the dataset buffer. Records are mapped to the road when a building number is not supplied, cannot be found, or the road has been renumbered since the directory was published:

Business Activity	Premise	Ref No.	Location Confidence	Distance to Road Corridor or Area
N/A	No records in buffer			

Business Directory Content Derived from Universal Business Directories (UBD) - Licensed from Hardie Grant

Historical Business Directories

Middle Campus, University of New South Wales, Sydney, NSW 2052

1975 Business Directory Records Premise or Road Intersection Matches

Records from the 1975 UBD Business Directory, mapped to a premise or road intersection, within the dataset buffer:

Business Activity	Premise	Ref No.	Location Confidence	Distance to Feature Point	Direction
N/A	No records in buffer				

Business Directory Content Derived from Universal Business Directories (UBD) - Licensed from Hardie Grant

1975 Business Directory Records Road or Area Matches

Records from the 1975 UBD Business Directory, mapped to a road or an area, within the dataset buffer. Records are mapped to the road when a building number is not supplied, cannot be found, or the road has been renumbered since the directory was published:

Business Activity	Premise	Ref No.	Location Confidence	Distance to Road Corridor or Area
N/A	No records in buffer			

Business Directory Content Derived from Universal Business Directories (UBD) - Licensed from Hardie Grant

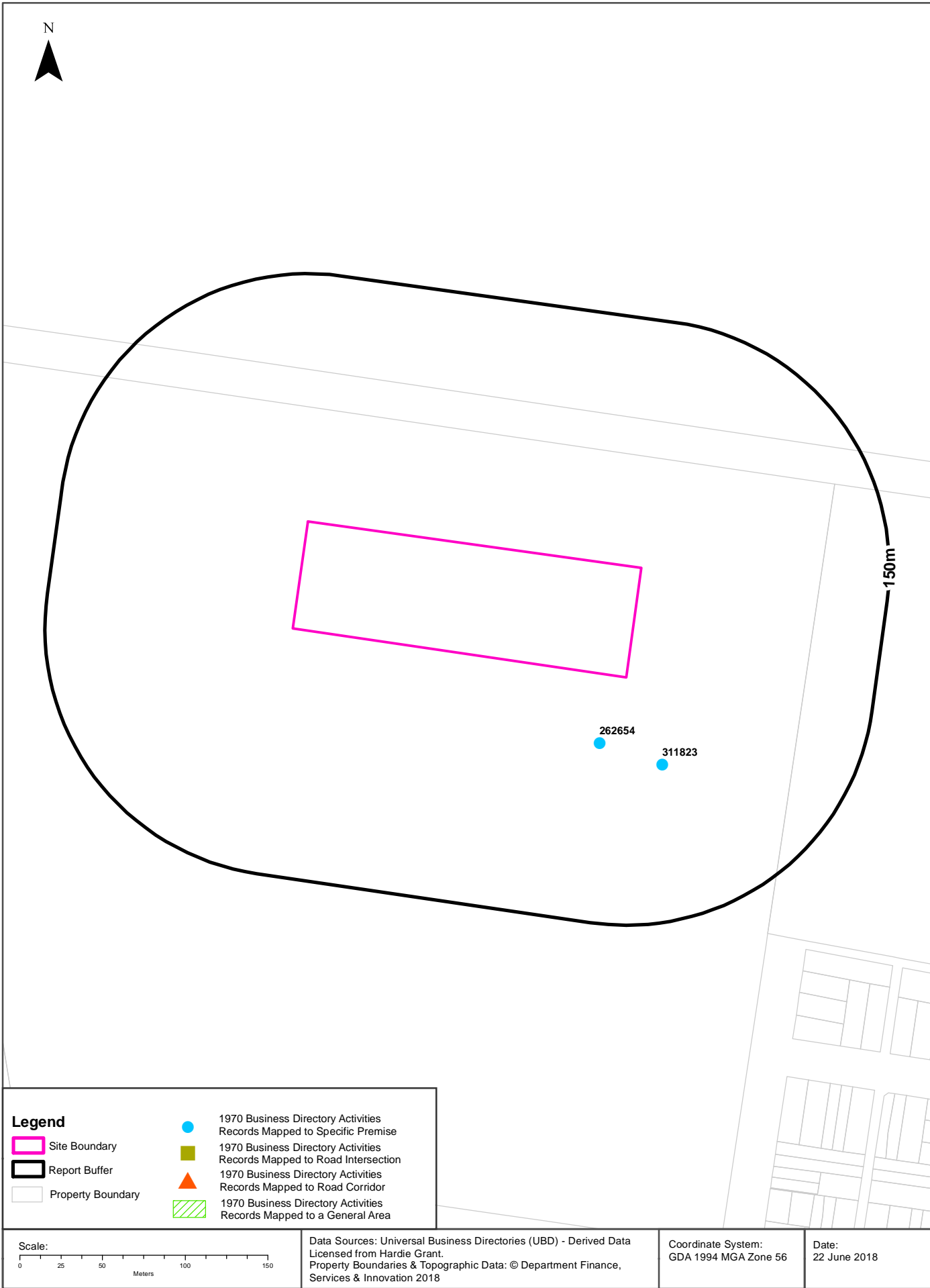

Historical Business Directories

Middle Campus, University of New South Wales, Sydney, NSW 2052

1970 Business Directory Records Premise or Road Intersection Matches

Records from the 1970 UBD Business Directory, mapped to a premise or road intersection, within the dataset buffer:

Business Activity	Premise	Ref No.	Location Confidence	Distance to Feature Point	Direction
ASSOCIATIONS & SOCIETIES (A612)	Australian Ceramic Socy Inc., University of N.S.W.,Kensington	262654	Premise Match	42m	South East
GOVT. DEPTS. -STATE (G500)	University of New South Wales.,Anne Pde.,Kensington	311823	Premise Match	57m	South East

Business Directory Content Derived from Universal Business Directories (UBD) - Licensed from Hardie Grant

1970 Business Directory Records Road or Area Matches

Records from the 1970 UBD Business Directory, mapped to a road or an area, within the dataset buffer. Records are mapped to the road when a building number is not supplied, cannot be found, or the road has been renumbered since the directory was published:

Business Activity	Premise	Ref No.	Location Confidence	Distance to Road Corridor or Area
N/A	No records in buffer			

Business Directory Content Derived from Universal Business Directories (UBD) - Licensed from Hardie Grant

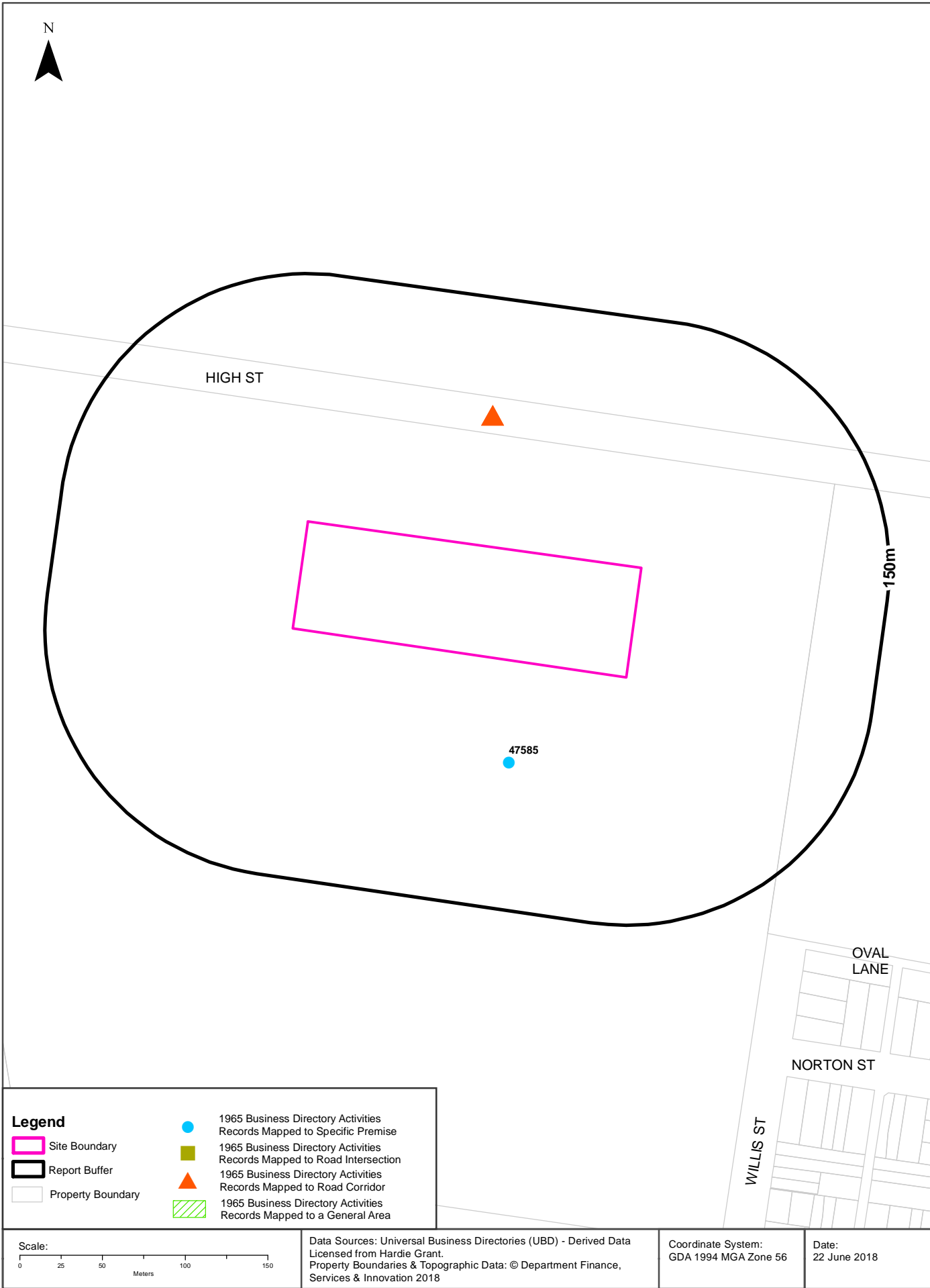

Historical Business Directories

Middle Campus, University of New South Wales, Sydney, NSW 2052

1965 Business Directory Records Premise or Road Intersection Matches

Records from the 1965 UBD Business Directory, mapped to a premise or road intersection, within the dataset buffer:

Business Activity	Premise	Ref No.	Location Confidence	Distance to Feature Point	Direction
Associations & Societies	Australian Ceramic Socy. Inc., , University of N.S.W., Kensington	47585	Premise Match	62m	South

Business Directory Content Derived from Universal Business Directories (UBD) - Licensed from Hardie Grant

1965 Business Directory Records Road or Area Matches

Records from the 1965 UBD Business Directory, mapped to a road or an area, within the dataset buffer. Records are mapped to the road when a building number is not supplied, cannot be found, or the road has been renumbered since the directory was published:

Business Activity	Premise	Ref No.	Location Confidence	Distance to Road Corridor or Area
Piano Tuners &/or Repairers	Continental Piano Co., 22 High St., Randwick	133049	Road Match	67m
Ambulances	Eastern Suburbs Ambulance, , High St., Randwick	46106	Road Match	67m

Business Directory Content Derived from Universal Business Directories (UBD) - Licensed from Hardie Grant

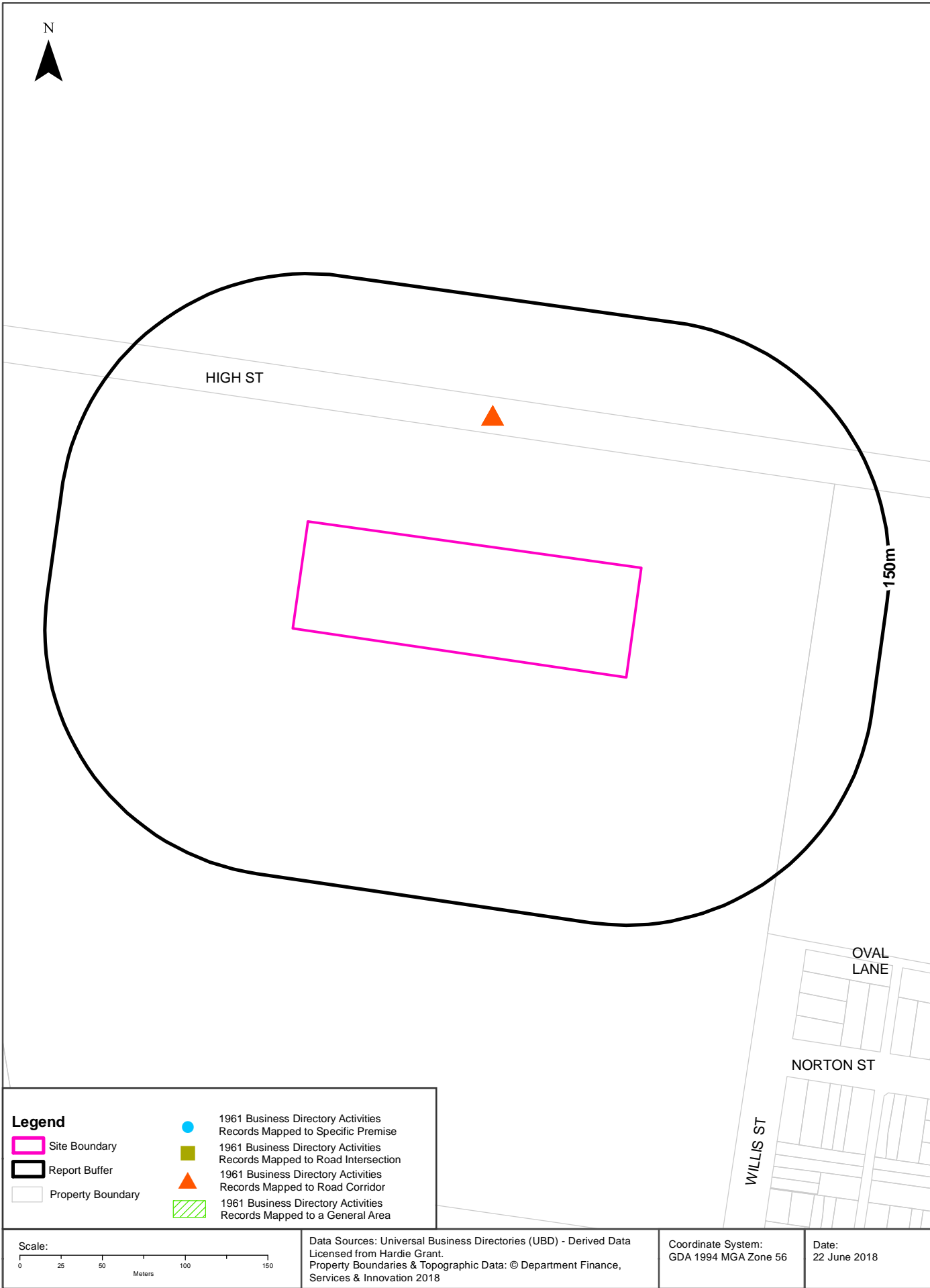

Historical Business Directories

Middle Campus, University of New South Wales, Sydney, NSW 2052

1961 Business Directory Records Premise or Road Intersection Matches

Records from the 1961 UBD Business Directory, mapped to a premise or road intersection, within the dataset buffer:

Business Activity	Premise	Ref No.	Location Confidence	Distance to Feature Point	Direction
N/A	No records in buffer				

Business Directory Content Derived from Universal Business Directories (UBD) - Licensed from Hardie Grant

1961 Business Directory Records Road or Area Matches

Records from the 1961 UBD Business Directory, mapped to a road or an area, within the dataset buffer. Records are mapped to the road when a building number is not supplied, cannot be found, or the road has been renumbered since the directory was published:

Business Activity	Premise	Ref No.	Location Confidence	Distance to Road Corridor or Area
PIANO TUNERS &/OR REPAIRERS	Continental Piano Co., 22 High St., Randwick	358219	Road Match	67m
AMBULANCES	Eastern Suburbs Ambulance, High St., Randwick	267744	Road Match	67m
CLUBS & SPORTS BODIES	Municipal Golf Links, High St., Randwick	291656	Road Match	67m

Business Directory Content Derived from Universal Business Directories (UBD) - Licensed from Hardie Grant

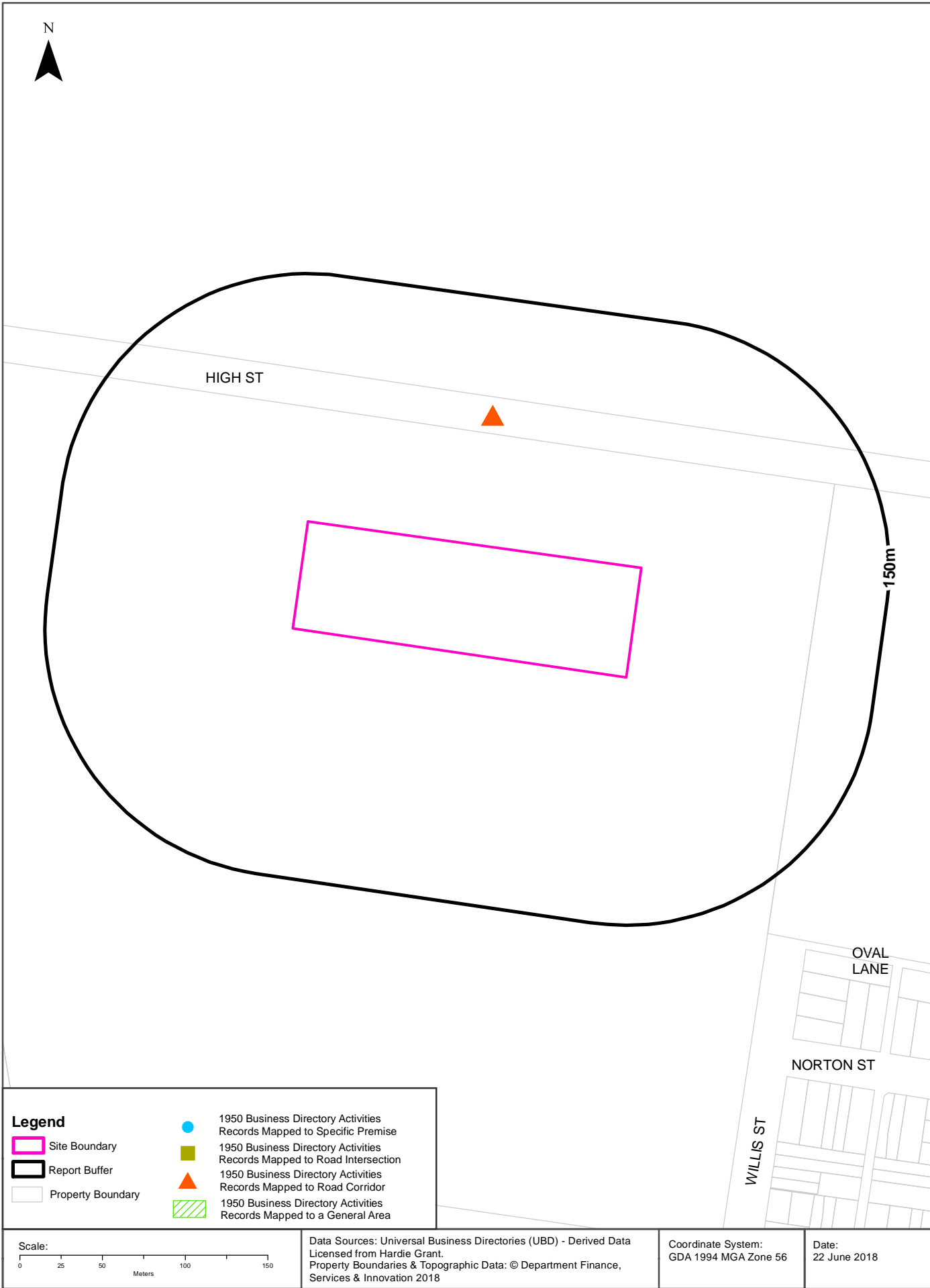

Historical Business Directories

Middle Campus, University of New South Wales, Sydney, NSW 2052

1950 Business Directory Records Premise or Road Intersection Matches

Records from the 1950 UBD Business Directory, mapped to a premise or road intersection, within the dataset buffer:

Business Activity	Premise	Ref No.	Location Confidence	Distance to Feature Point	Direction
N/A	No records in buffer				

Business Directory Content Derived from Universal Business Directories (UBD) - Licensed from Hardie Grant

1950 Business Directory Records Road or Area Matches

Records from the 1950 UBD Business Directory, mapped to a road or an area, within the dataset buffer. Records are mapped to the road when a building number is not supplied, cannot be found, or the road has been renumbered since the directory was published:

Business Activity	Premise	Ref No.	Location Confidence	Distance to Road Corridor or Area
FLATS, RESIDENTIALS, Etc.	Deblacam, High St., Randwick	45075	Road Match	67m
ENGINEERS-GENERAL &/OR MANUFACTURING &/OR MECHANICAL	Donald, A. and Son, 22 High St., Randwick	40635	Road Match	67m
AMBULANCES	Eastern Suburbs Ambulance, High St., Randwick	1715	Road Match	67m
FLATS, RESIDENTIALS, Etc.	Lisrouan, High St., Randwick	45244	Road Match	67m

Business Directory Content Derived from Universal Business Directories (UBD) - Licensed from Hardie Grant

Historical Business Directories

Middle Campus, University of New South Wales, Sydney, NSW 2052

Dry Cleaners, Motor Garages & Service Stations Premise or Road Intersection Matches

Dry Cleaners, Motor Garages & Service Stations from UBD Business Directories, mapped to a premise or road intersection, within the dataset buffer:

Business Activity	Premise	Ref No.	Year	Location Confidence	Distance to Feature Point	Direction
MOTOR GARAGES &/OR ENGINEERS &/OR SERVICE STATIONS. (M6860)	BP Doncaster Service Station 217 Anzac Pde., Kensington, 2033.	56204	1982	Premise Match	325m	South West
MOTOR GARAGES &/OR ENGINEERS &/OR SERVICE STATIONS.	BP Doncaster Service Station. 217 Anzac Pde.. Kensington.	49538	1978	Premise Match	325m	South West
MOTOR SERVICE STATIONS - PETROL, OIL	BP Doncaster Service Station, 217 Anzac Pde., Kensington.	61495	1975	Premise Match	325m	South West
MOTOR SERVICE STATIONS-PETROL,OIL,Etc. (M716)	B.P. Doncaster Service Station,217 Anzac Pde.,Kensington,2033	340797	1970	Premise Match	325m	South West
Motor Garages & Engineers	Green Frog (The), 217 Anzac Pde. Kensington	122803	1965	Premise Match	325m	South West
MOTOR GARAGES & ENGINEERS	Green Frog (The), 217 Anzac Pde. KENSINGTON	347271	1961	Premise Match	325m	South West
MOTOR SERVICE STATIONS—PETROL, OIL, Etc.	Green Frog, 217 Anzac Pde. KENSINGTON	350647	1961	Premise Match	325m	South West
MOTOR SERVICE STATIONS-PETROL, Etc.	Green Frog (The), 217 Anzac Pde., Kensington	86009	1950	Premise Match	325m	South West
MOTOR SERVICE STATIONS-PETROL, Etc.	Green Frog (The), 217 Anzac Pde., Kensington	86008	1950	Premise Match	325m	South West
MOTOR GARAGES &/OR ENGINEERS	Green Frog (The), 217 Anzac Pde., Kensington	83822	1950	Premise Match	325m	South West
MOTOR GARAGES & SERVICE STATIONS.	Caltex Service Station, 219A Anzac Pde., Kensington.	64402	1986	Premise Match	332m	South West
MOTOR GARAGES &/OR ENGINEERS &/OR SERVICE STATIONS. (M6860)	Cooneys (Golden Fleece) Service Station, 219 Anzac Pde.,Kensington. 2033.	56565	1982	Premise Match	332m	South West
MOTOR GARAGES &/OR ENGINEERS &/OR SERVICE STATIONS. (M6860)	Esso Kensington Service Station, 219A Anzac Pde., Kensington.2033.	56702	1982	Premise Match	332m	South West
MOTOR GARAGES &/OR ENGINEERS &/OR SERVICE STATIONS.	Cooneys (Golden Fleece) Service Station, 219 Anzac Pde., Kensington.	49840	1978	Premise Match	332m	South West
MOTOR GARAGES &/OR ENGINEERS.	Cooney, N., 219 Anzac Pde., Kensington.	58697	1975	Premise Match	332m	South West
MOTOR GARAGES &/OR ENGINEERS.	Cooney's Service Station Pty. Ltd., 219a Anzac Pde., Kensington.	58696	1975	Premise Match	332m	South West
MOTOR GARAGES & ENGINEERS(M6S6)	Cooneys Service Station Pty. Ltd.,219a Anzac Parade.KENSINGTON	337611	1970	Premise Match	332m	South West
Motor Garages & Engineers	Golden Fleece Service Station, 219a Anzac Pde. Kensington	122802	1965	Premise Match	332m	South West
MOTOR SERVICE STATIONS—PETROL, OIL, Etc.	University Service Station Pty. Ltd., 219a Anzac Pde. KENSINGTON	351242	1961	Premise Match	332m	South West
DRYCLEANING MACHINERY & SUPPLIES MFRS. &/OR DIST.	Auto-Coin-Dry Cleaning Pty. Ltd., 221 Anzac Pde., Kensington.	20998	1978	Premise Match	348m	South West
DRY CLEANERS, PRESSERS &/OR DYERS	Peter, Barry Laundries Pty. Ltd., 221 Anzac Pde., Kensington.	20913	1978	Premise Match	348m	South West
DRYCLEANING MACHINERY & SUPPLIES MFRS. &/OR DIST.	Auto-Coin-Dry Cleaning Pty. Ltd., 221 Anzac Pde., Kensington.	24433	1975	Premise Match	348m	South West
DRY CLEANERS, PRESSERS&/OR DYERS.	Kensington Norge Village. 221 Anzac Pde., Kensington.	24103	1975	Premise Match	348m	South West
DRY CLEANING MACHINERY & SUPPLIES-MFRS.&/OR DIST.	Auto-Coin Dry Cleaning Pty.Ltd.,221 Anzac Pde.,Kensington	292584	1970	Premise Match	348m	South West

Business Activity	Premise	Ref No.	Year	Location Confidence	Distance to Feature Point	Direction
DRY CLEANERS,PRESSERS/DYERS (D710)	Kensington Norge Village,221 Anzac Pde.,Kensington (&Branch)	292360	1970	Premise Match	348m	South West
Dry Cleaners, Pressers/Dyers	Kensington Norge Village, 221 Anzac Pde., Kensington (& Branch)	76215	1965	Premise Match	348m	South West
MOTOR GARAGES & SERVICE STATIONS.	Rob & Robb Automotive, Rear 231 Anzac Pde., Kingsford.	65347	1986	Premise Match	373m	South West
MOTOR GARAGES &/OR ENGINEERS &/OR SERVICE STATIONS.	White. Peter Service Station, 241 Anzac Pde., Kensington.	51103	1978	Premise Match	393m	South West
MOTOR GARAGES &/OR ENGINEERS.	White, Peter Service Station, 241 Anzac Pde., Kensington,	59779	1975	Premise Match	393m	South West
MOTOR GARAGES & ENGINEERS(M6S6)	White,Peter Service Station,241 Anzac Pde.KENSINGTON	338880	1970	Premise Match	393m	South West
Motor Garages & Engineers	White, Peter Service Station, 241 Anzac Pde. Kensington	122810	1965	Premise Match	393m	South West
MOTOR GARAGES & ENGINEERS	White, Peter Service Station, 241 Anzac Pde. KILLARA	348441	1961	Premise Match	393m	South West
MOTOR SERVICE STATIONS—PETROL, OIL, Etc.	White, Peter, 241 Anzac Pde. KILLARA	351285	1961	Premise Match	393m	South West
MOTOR SERVICE STATIONS-PETROL, Etc.	White, Peter, 241 Anzac Pde., Kensington	86523	1950	Premise Match	393m	South West
MOTOR GARAGES & ENGINEERS(M6S6)	B.P. Garage,211 Anzac Pde.KENSINGTON	337240	1970	Premise Match	398m	North West
MOTOR SERVICE STATIONS - PETROL, OIL	Barringtons Service Station, 245 Anzac Pde., Kingsford.	61430	1975	Premise Match	408m	South West
Motor Garages & Engineers	Barrington's Service Station, 245 Anzac Pde. Kingsford	122827	1965	Premise Match	412m	South West
MOTOR SERVICE STATIONS-PETROL,OIL,Etc. (M716)	Barringtons Service Station,245 Anzac Pde.KENSINGTON	340824	1970	Premise Match	418m	South West
MOTOR GARAGES & ENGINEERS	Kingsford Car Sales, 247-249 Anzac Pde. KINGSFORD	347509	1961	Premise Match	418m	South West
MOTOR GARAGES &/OR ENGINEERS &/OR SERVICE STATIONS.	Barringtons Service Station, 245 Anzac Pde., Kingsford.	49381	1978	Premise Match	419m	South West
Motor Service Stations - Petrol, Oil, Etc.	Barringtons Service Station, 243 Anzac Pde. Kingsford	125801	1965	Premise Match	420m	South West
MOTOR SERVICE STATIONS-PETROL, Etc.	Fairway Service Station, 243 Anzac Pde., Kingsford	85950	1950	Premise Match	423m	South West
Motor Garages & Engineers	Grand Prix Garage, Cnr. Day Ave. & Day Lane Kensington	122801	1965	Road Intersection	426m	West
MOTOR GARAGES & SERVICE STATIONS.	Mannys Service Centre, 380 Anzac Pde., Kingsford.	65036	1986	Premise Match	431m	South West
MOTOR GARAGES &/OR ENGINEERS &/OR SERVICE STATIONS. (M6860)	Mannys Service Centre, 380 Anzac Pde., Kingsford. 2032.	57139	1982	Premise Match	431m	South West
MOTOR GARAGES & ENGINEERS	Barrington's Service Station, 243-245 Anzac Pde., Kingsford	346607	1961	Premise Match	438m	South West
MOTOR GARAGES & SERVICE STATIONS.	Kensington Auto Port, 300 Anzac Pde., Kensington.	64939	1986	Premise Match	460m	North West
MOTOR GARAGES &/OR ENGINEERS &/OR SERVICE STATIONS. (M6860)	Kensington Auto Port. 300 Anzac Pde Kensington. 2033.	57039	1982	Premise Match	460m	North West
MOTOR GARAGES &/OR ENGINEERS &/OR SERVICE STATIONS.	Kensington Auto Port, 300 Anzac Pde., Kensington.	50320	1978	Premise Match	460m	North West
MOTOR GARAGES &/OR ENGINEERS.	Kensington Auto Port. 300 Anzac Pde., Kensington.	59105	1975	Premise Match	460m	North West
MOTOR GARAGES & ENGINEERS(M6S6)	Kensington Auto Port,300 Anzac Pde.KENSINGTON	338095	1970	Premise Match	460m	North West
Motor Garages & Engineers	Kensington Auto Port, 300 Anzac Pde. Kensington	122805	1965	Premise Match	460m	North West
MOTOR GARAGES &/OR ENGINEERS	Doncaster Garage, 290 Anzac Pde., Kensington	83689	1950	Premise Match	469m	North West
MOTOR SERVICE STATIONS-PETROL, Etc.	Doncaster Garage, 290 Anzac Pde., Kensington	85927	1950	Premise Match	469m	North West
MOTOR GARAGES &/OR ENGINEERS	Wilson, P. F., 290 Anzac Pde., Kensington	84573	1950	Premise Match	469m	North West
MOTOR GARAGES & SERVICE STATIONS.	Amoco Kingsford Service Station, 398 Anzac Pde., Kingsford.	63893	1986	Premise Match	476m	South West

Business Activity	Premise	Ref No.	Year	Location Confidence	Distance to Feature Point	Direction
MOTOR GARAGES & ENGINEERS	Doncaster Garage, 290 Anzac Pde. KENSINGTON	347058	1961	Premise Match	484m	North West
MOTOR GARAGES & ENGINEERS	Reliable Service, 284 Anzac Pde., KENSINGTON	348008	1961	Premise Match	484m	North West

Business Directory Content Derived from Universal Business Directories (UBD) - Licensed from Hardie Grant

Dry Cleaners, Motor Garages & Service Stations Road or Area Matches

Dry Cleaners, Motor Garages & Service Stations from UBD Business Directories, mapped to a road or an area, within the dataset buffer. Records are mapped to the road when a building number is not supplied, cannot be found, or the road has been renumbered since the directory was published:

Business Activity	Premise	Ref No.	Year	Location Confidence	Distance to Road Corridor or Area
Motor Garages & Service Stations	Kensington Auto Port, Anzac Pde, Kensington. 2033	53764	1991	Road Match	258m
MOTOR GARAGES & SERVICE STATIONS.	Vasilas, J. & S. & H. Pty. Ltd. Esso Self Serve, Anzac Pde., Kensington.	65666	1986	Road Match	258m
MOTOR GARAGES &/OR ENGINEERS &/OR SERVICE STATIONS.	Grand Prix Garage, Day Ave., Kensington.	50188	1978	Road Match	300m
MOTOR GARAGES & ENGINEERS(M6S6)	Grand Prix Garage,Day Ave.KENSINGTON	337925	1970	Road Match	300m
MOTOR GARAGES &/OR ENGINEERS.	Grand Prix Garage. Day Ave., Kensington.	58985	1975	Road Match	300m
MOTOR GARAGES &/OR ENGINEERS &/OR SERVICE STATIONS. (M6860)	Varsity Auto Centre, Barker St., Kensington. 2033.	57786	1982	Road Match	333m
MOTOR GARAGES &/OR ENGINEERS &/OR SERVICE STATIONS.	Varsity Auto Centre, Barker St., Kensington.	51034	1978	Road Match	333m
MOTOR GARAGES &/OR ENGINEERS &/OR SERVICE STATIONS. (M6860)	Amoco Kingsford Service Station, Anzac Pde., Kingsford. 2032.	55971	1982	Road Match	385m
Motor Garages & Engineers	Amoco Service Station, Anzac Pde. Kingsford	122825	1965	Road Match	385m
MOTOR GARAGES &/OR ENGINEERS &/OR SERVICE STATIONS.	Kingsford Motor Industries Pty. Ltd., Anzac Pde., Kingsford.	50337	1978	Road Match	385m
MOTOR GARAGES &/OR ENGINEERS.	Kingsford Motor industries Pty. Ltd., Anzac Pde., Kingsford.	59113	1975	Road Match	385m
MOTOR GARAGES &/OR ENGINEERS.	Kingsford Motor Industries, Anzac Pde., Kingsford.	59112	1975	Road Match	385m
MOTOR GARAGES & SERVICE STATIONS.	Mobil Kingsford Service Station, Anzac Pde., Kingsford.	65107	1986	Road Match	385m
MOTOR GARAGES &/OR ENGINEERS &/OR SERVICE STATIONS. (M6860)	Mobil KingsfordService Station, Anzac Pde., Kingsford. 2032.	57221	1982	Road Match	385m
MOTOR GARAGES &/OR ENGINEERS	B. and H. Motors, Middle Lane, Kingsford	83405	1950	Road Match	425m
MOTOR SERVICE STATIONS-PETROL, Etc.	B. and H. Motors, Middle Lane, Kingsford	85766	1950	Road Match	425m
MOTOR GARAGES &/OR ENGINEERS.	Varsity Auto Centre, Botany St., Randwick.	59716	1975	Road Match	478m
MOTOR GARAGES & ENGINEERS(M6S6)	Varsity Auto Centre,Botany St.RANDWICK	338813	1970	Road Match	478m

Business Directory Content Derived from Universal Business Directories (UBD) - Licensed from Hardie Grant

Aerial Imagery 2016

Middle Campus, University of New South Wales, Sydney, NSW 2052

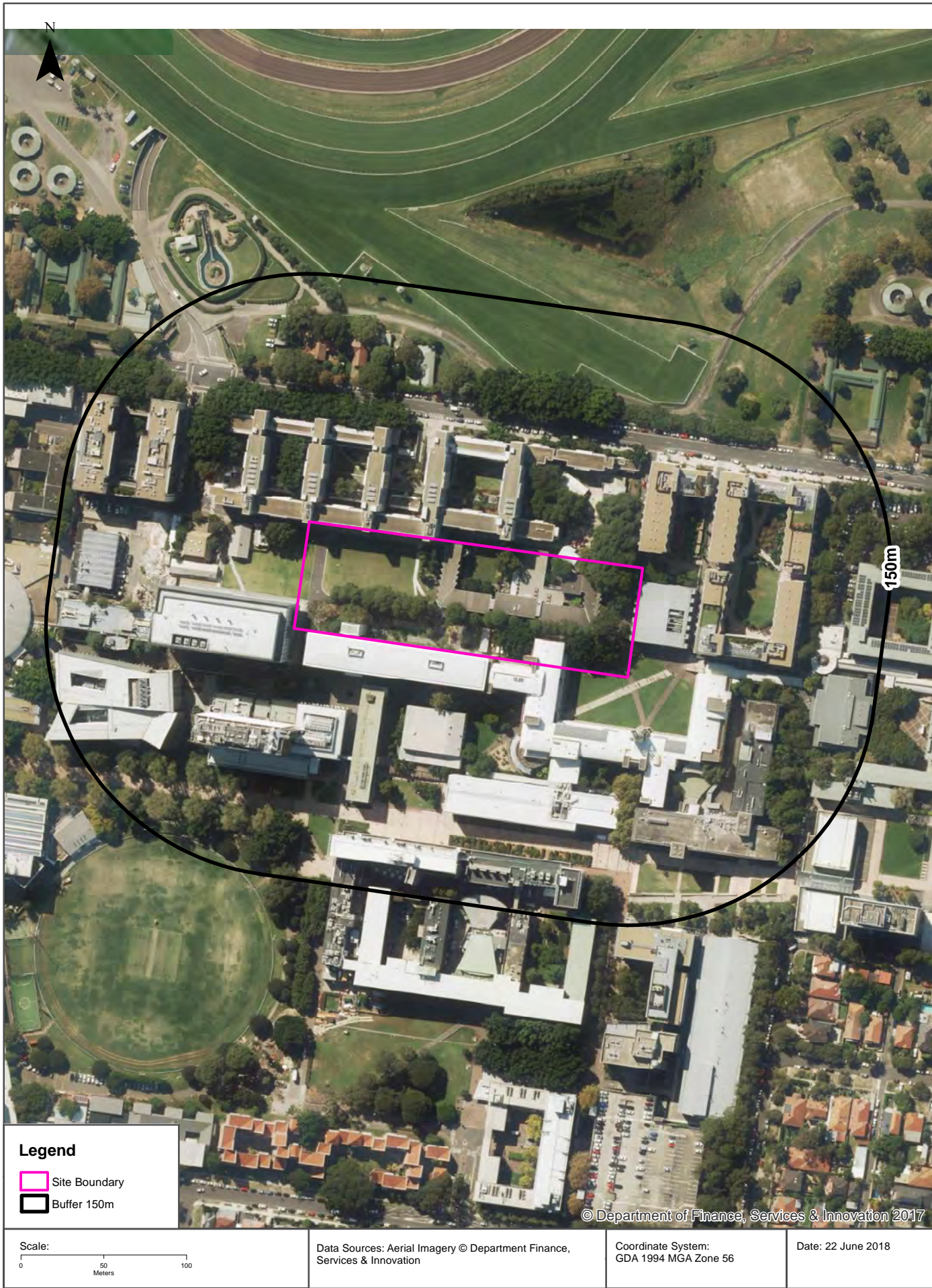

Aerial Imagery 2009

Middle Campus, University of New South Wales, Sydney, NSW 2052

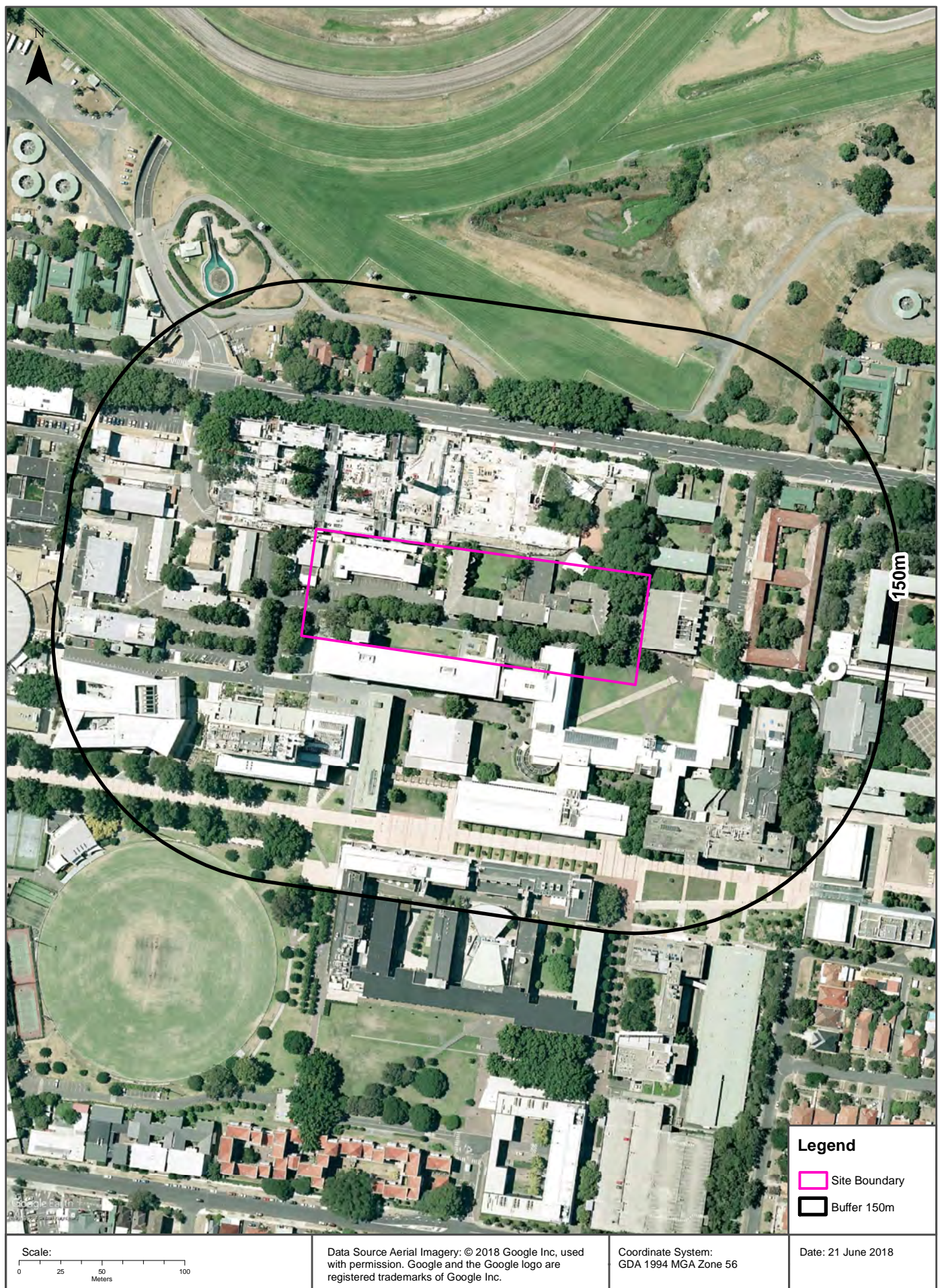

Aerial Imagery 2000

Middle Campus, University of New South Wales, Sydney, NSW 2052

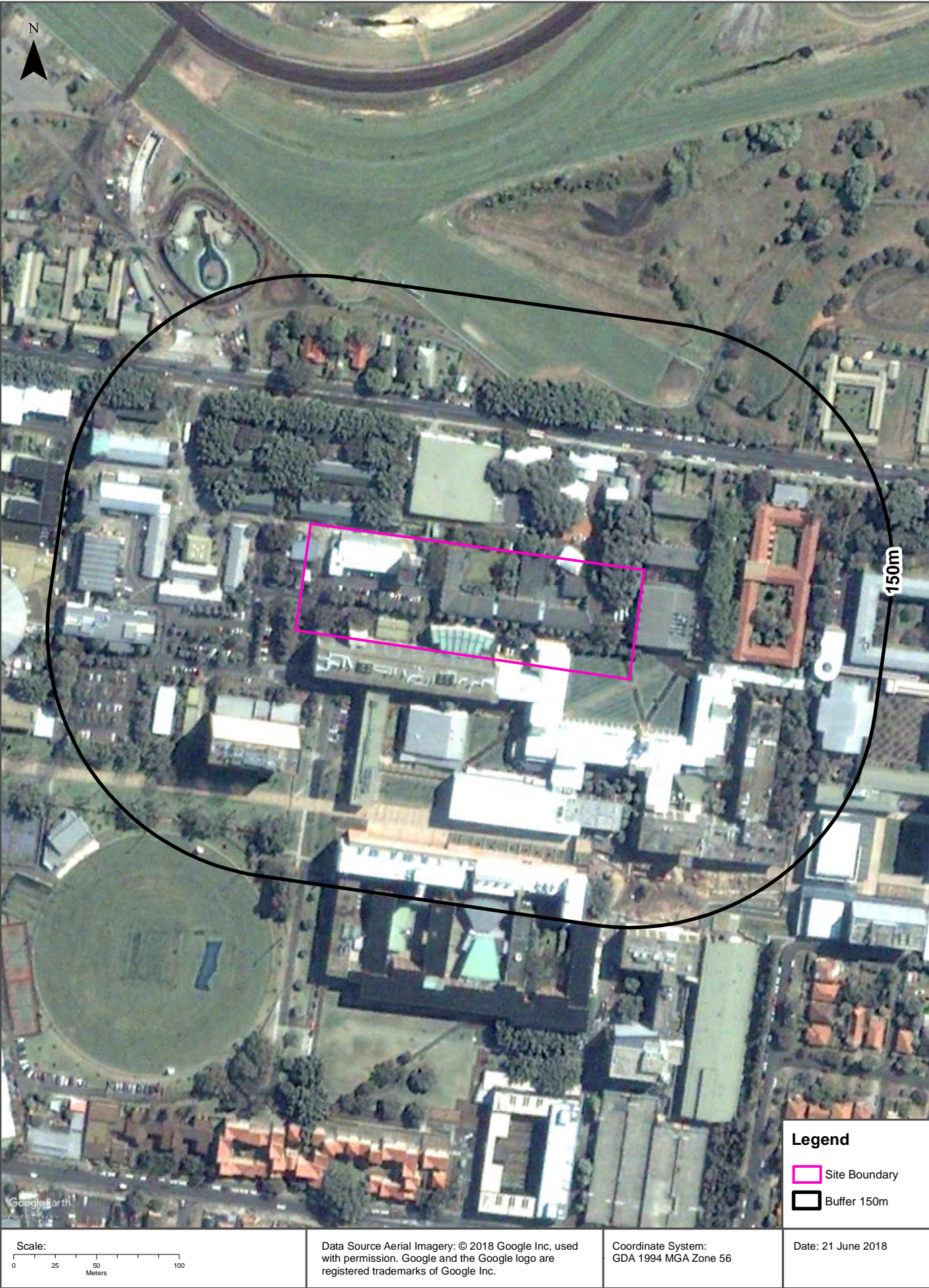

Aerial Imagery 1991

Middle Campus, University of New South Wales, Sydney, NSW 2052



Aerial Imagery 1982

Middle Campus, University of New South Wales, Sydney, NSW 2052

