

780 WALLGROVE ROAD, HORSLEY PARK

BRICKWORKS PLANT 2 UPGRADE

CIVIL WORKS PACKAGE

DRAWING LIST

DWG NO.	DRAWING TITLE
DAC001	COVER SHEET, DRAWING LIST AND LOCALITY PLAN
DAC002	GENERAL NOTES AND LEGENDS
DAC003	SITE CONTEXT PLAN
DAC004	GENERAL ARRANGEMENT PLAN
DAC011	SITEWORKS AND STORMWATER DRAINAGE PLAN SHEET 1
DAC012	SITEWORKS AND STORMWATER DRAINAGE PLAN SHEET 2
DAC013	SITEWORKS AND STORMWATER DRAINAGE PLAN SHEET 3
DAC014	SITEWORKS AND STORMWATER DRAINAGE PLAN SHEET 4
DAC015	SITEWORKS AND STORMWATER DRAINAGE PLAN SHEET 5
DAC020	TYPICAL SECTIONS SHEET 1
DAC021	TYPICAL SECTIONS SHEET 2
DAC030	BULK EARTHWORKS CUT/FILL PLAN
DAC031	PAVEMENT PLAN
DAC035	ACCESS RAMPS LONGITUDINAL SECTIONS SHEET 1
DAC036	ACCESS RAMPS LONGITUDINAL SECTIONS SHEET 2
DAC041	RETAINING WALL PLAN SHEET 1
DAC042	RETAINING WALL PLAN SHEET 2
DAC043	RETAINING WALL PROFILE SHEET 1
DAC044	RETAINING WALL PROFILE SHEET 2
DAC050	STORMWATER DRAINAGE CATCHMENT PLAN
DAC055	STORMWATER DETAILS SHEET 1
DAC056	STORMWATER DETAILS SHEET 2
DAC060	EROSION AND SEDIMENT CONTROL PLAN
DAC061	EROSION AND SEDIMENT CONTROL DETAILS



LOCALITY PLAN
N.T.S

		Bar Scales	THIS DRAWING CANNOT BE COPIED OR REPRODUCED IN ANY FORM OR USED FOR ANY OTHER PURPOSE OTHER THAN THAT ORIGINALLY INTENDED WITHOUT THE WRITTEN PERMISSION OF AT&L	Client <div>BRICKWORKS LIMITED</div>	Scales	Drawn	QD	Project BRICKWORKS PLANT2 UPGRADE 780 WALLGROVE ROAD HORSLEY PARK	Civil Engineers and Project Managers <div>at&l</div> <div>Level 7, 153 Walker Street North Sydney NSW 2060 ABN 96 130 882 405 Tel: 02 9439 1777 Fax: 02 9423 1055 www.atl.net.au info@atl.net.au</div>			
						Designed	QD					
						Grid	MGA			Checked	SH	
						Height Datum	AHD			Approved		
C	ISSUED FOR DEVELOPMENT APPROVAL				10-05-19					Title COVER SHEET, DRAWING LIST AND LOCALITY PLAN	Status FOR REVIEW NOT TO BE USED FOR CONSTRUCTION	A1
B	ISSUED FOR REVIEW				09-04-19							
A	ISSUED FOR INFORMATION	03-11-18										
Issue	Description	Date										

CONCRETE NOTES

1. ALL WORKMANSHIP AND MATERIALS SHALL BE IN ACCORDANCE WITH AS 3600 CURRENT EDITION WITH AMENDMENTS, EXCEPT WHERE VARIED BY THE CONTRACT DOCUMENTS.
2. CONCRETE QUALITY
ALL REQUIREMENTS OF THE CURRENT ACSE CONCRETE SPECIFICATION DOCUMENT 1 SHALL APPLY TO THE FORMWORK, REINFORCEMENT AND CONCRETE UNLESS NOTED OTHERWISE.

ELEMENT	AS 3600 F _c MPa AT 28 DAYS	SPECIFIED SLUMP	NOMINAL AGG. SIZE
VEHICULAR BASE	32	60	20
KERBS, PATHS, AND PITS	25	80	20

- CEMENT TYPE SHALL BE (ACSE SPECIFICATION) TYPE SL
- PROJECT CONTROL TESTING SHALL BE CARRIED OUT IN ACCORDANCE WITH AS 1379.
3. NO ADMXTURES SHALL BE USED IN CONCRETE UNLESS APPROVED IN WRITING BY AT & L.
4. CLEAR CONCRETE COVER TO ALL REINFORCEMENT FOR DURABILITY SHALL BE 40mm TOP AND 70mm FOR EXTERNAL EDGES UNLESS NOTED OTHERWISE.
5. ALL REINFORCEMENT SHALL BE FIRMLY SUPPORTED ON MILD STEEL PLASTIC TIPPED CHAIRS, PLASTIC CHAIRS OR CONCRETE CHAIRS AT NOT GREATER THAN 1m CENTRES BOTH WAYS. BARS SHALL BE TIED AT ALTERNATE INTERSECTIONS.
6. THE FINISHED CONCRETE SHALL BE A DENSE HOMOGENEOUS MASS, COMPLETELY FILLING THE FORMWORK, THOROUGHLY EMBEDDING THE REINFORCEMENT AND FREE OF STONE POCKETS. ALL CONCRETE INCLUDING SLABS ON GROUND AND FOOTINGS SHALL BE COMPACTED AND CURED IN ACCORDANCE WITH R.T.A. SPECIFICATION R83.
7. REINFORCEMENT SYMBOLS:
N DENOTES GRADE 450 N BARS TO AS 1302 GRADE N
R DENOTES 230 R HOT ROLLED PLAIN BARS TO AS 1302
SL DENOTES HARD-DRAWN WIRE REINFORCING FABRIC TO AS 1304
- NUMBER OF BARS IN GROUP — BAR GRADE AND TYPE
17 N 20 250
NOMINAL BAR SIZE IN mm — SPACING IN mm
- THE FIGURE FOLLOWING THE FABRIC SYMBOL SL IS THE REFERENCE NUMBER FOR FABRIC TO AS 1304.
8. FABRIC SHALL BE LAPPED IN ACCORDANCE WITH THE FOLLOWING DETAIL:



STORMWATER DRAINAGE NOTES

1. STORMWATER DESIGN CRITERIA:
(A) AVERAGE RECURRENCE INTERVAL:
1-100 YEARS ROOFED AREAS TO SURCHARGE PIT
1-20 YEARS EXTERNAL PAVEMENTS
(B) RAINFALL INTENSITIES:
TIME OF CONCENTRATION: 5 MINUTES
1-100 YEARS- 215 mm/hr
1-20 YEARS- 168 mm/hr
(C) RUNOFF COEFFICIENTS:
ROOF AREAS: C₁₀₀ = 1.0
EXTERNAL PAVEMENTS: C₂₀ = 0.95
2. PIPES 300 DIA. AND LARGER TO BE REINFORCED CONCRETE CLASS '3' APPROVED SPIGOT AND SOCKET WITH RUBBER RING JOINTS. U.N.O.
3. PIPES UP TO 300 DIA SHALL BE SEWER GRADE uPVC WITH SOLVENT WELDED JOINTS.
4. EQUIVALENT STRENGTH VCP OR FRC PIPES MAY BE USED.
5. ALL STORMWATER DRAINAGE LINES UNDER PROPOSED BUILDING SLABS TO BE uPVC PRESSURE PIPE GRADE 6. ENSURE ALL VERTICALS AND DOWNPIPES ARE uPVC PRESSURE PIPE, GRADE 6 FOR A MIN OF 3.0m IN HEIGHT.
6. PIPES TO BE INSTALLED TO TYPE HS1 SUPPORT IN ACCORDANCE WITH AS 3725 (1989) IN ALL CASES BACKFILL TRENCH WITH SAND TO 300mm ABOVE PIPE. WHERE PIPE IS UNDER PAVEMENTS BACKFILL REMAINDER OF TRENCH TO UNDERSIDE OF PAVEMENT WITH SAND OR APPROVED GRANULAR MATERIAL COMPACTED IN 150mm LAYERS TO MINIMUM 98% STANDARD MAXIMUM DRY DENSITY IN ACCORDANCE WITH AS 1289 5.2.1. (OR A DENSITY INDEX OF NOT LESS THAN 75)
7. ALL INTERNAL WORKS WITHIN PROPERTY BOUNDARIES ARE TO COMPLY WITH THE REQUIREMENTS OF AS 3500 3.1 (2018) AND AS/NZS 3500 3.2 (2018).
8. PRECAST PITS MAY BE USED EXTERNAL TO THE BUILDING SUBJECT TO APPROVAL BY AT & L.
9. ENLARGERS, CONNECTIONS AND JUNCTIONS TO BE PREFABRICATED FITTINGS WHERE PIPES ARE LESS THAN 300 DIA.
10. WHERE SUBSOIL DRAINS PASS UNDER FLOOR SLABS AND VEHICULAR PAVEMENTS, UNSLOTTED uPVC SEWER GRADE PIPE IS TO BE USED.
11. CARE IS TO BE TAKEN WITH LEVELS OF STORMWATER LINES. GRADES SHOWN ARE NOT TO BE REDUCED WITHOUT APPROVAL.
12. GRATES AND COVERS SHALL CONFORM TO AS 3996.
13. ALL INTERNAL PIT DIMENSIONS TO CONFORM TO AS3500.3 TABLE 8.2.
14. AT ALL TIMES DURING CONSTRUCTION OF STORMWATER PITS, ADEQUATE SAFETY PROCEDURES SHALL BE TAKEN TO ENSURE AGAINST THE POSSIBILITY OF PERSONNEL FALLING DOWN PITS.
15. ALL EXISTING STORMWATER DRAINAGE LINES AND PITS THAT ARE TO REMAIN ARE TO BE INSPECTED AND CLEANED. DURING THIS PROCESS ANY PART OF THE STORMWATER DRAINAGE SYSTEM THAT WARRANTS REPAIR SHALL BE REPORTED TO THE SUPERINTENDENT/ENGINEER FOR FURTHER DIRECTIONS.

SITEWORKS NOTES

1. ORIGIN OF LEVELS:- REFER SURVEY NOTES.
2. CONTRACTOR MUST VERIFY ALL DIMENSIONS AND EXISTING LEVELS ON SITE PRIOR TO COMMENCEMENT OF WORK. ANY DISCREPANCIES TO BE REPORTED TO AT & L.
3. MAKE SMOOTH CONNECTION WITH EXISTING WORKS.
4. ALL TRENCH BACKFILL MATERIAL SHALL BE COMPACTED TO THE SAME DENSITY AS THE ADJACENT MATERIAL.
5. ALL SERVICE TRENCHES UNDER VEHICULAR PAVEMENTS SHALL BE BACKFILLED WITH SAND TO 300mm ABOVE PIPE. WHERE PIPE IS UNDER PAVEMENTS BACKFILL REMAINDER OF TRENCH TO UNDERSIDE OF PAVEMENT WITH SAND OR APPROVED GRANULAR MATERIAL COMPACTED IN 150mm LAYERS TO MINIMUM 98% MODIFIED MAXIMUM DRY DENSITY IN ACCORDANCE WITH AS 1289 5.2.1. (OR A DENSITY INDEX OF NOT LESS THAN 75)
6. PROVIDE 10mm WIDE EXPANSION JOINTS BETWEEN BUILDINGS AND ALL CONCRETE OR UNIT PAVEMENTS.
7. ASPHALTIC CONCRETE SHALL CONFORM TO RMS. SPECIFICATION R116.
8. ALL BASECOURSE MATERIAL SHALL BE IGNEOUS ROCK QUARRIED MATERIAL TO COMPLY WITH RMS. FORM 3051 (UNBOUND), RMS. FORM 3052 (BOUND) COMPACTED TO MINIMUM 98% MODIFIED DENSITY IN ACCORDANCE WITH AS 1289 5.2.1
FREQUENCY OF COMPACTION TESTING SHALL NOT BE LESS THAN 1 TEST PER 50m OF BASECOURSE MATERIAL PLACED.
9. ALL SUB-BASE COURSE MATERIAL SHALL BE IGNEOUS ROCK QUARRIED MATERIAL TO COMPLY WITH RMS. FORM 3051, 3051.1 AND COMPACTED TO MINIMUM 98% MODIFIED DENSITY IN ACCORDANCE WITH A.S 1289 5.2.1
FREQUENCY OF COMPACTION TESTING SHALL NOT BE LESS THAN 1 TEST PER 50m OF SUB-BASE COURSE MATERIAL PLACED.
10. AS AN ALTERNATIVE TO THE USE OF IGNEOUS ROCK AS A SUB-BASE MATERIAL IN (9) A CERTIFIED RECYCLED CONCRETE MATERIAL COMPLYING WITH RMS. FORM 3051 AND 3051.1 WILL BE CONSIDERED, SUBJECT TO MATERIAL SAMPLES AND APPROPRIATE CERTIFICATIONS BEING PROVIDED TO THE SATISFACTION OF AT & L.
11. SHOULD THE CONTRACTOR WISH TO USE A RECYCLED PRODUCT THIS SHALL BE CLEARLY INDICATED IN THEIR TENDER AND THE PRICE DIFFERENCE BETWEEN AN IGNEOUS PRODUCT AND A RECYCLED PRODUCT SHALL BE CLEARLY INDICATED.
12. WHERE NOTED ON THE DRAWINGS THAT WORKS ARE TO BE CARRIED BY OTHERS, (eg. ADJUSTMENT OF SERVICES), THE CONTRACTOR SHALL BE RESPONSIBLE FOR THE CO-ORDINATION OF THESE WORKS.

KERBING NOTES

1. ALL CONCRETE TO HAVE A MINIMUM COMPRESSIVE STRENGTH OF 25MPa U.N.O IN REINFORCED CONCRETE NOTES.
2. ALL KERBS, GUTTERS, DISH DRAINS AND CROSSINGS TO BE CONSTRUCTED ON 100mm GRANULAR BASECOURSE COMPACTED TO MINIMUM 98% MODIFIED DRY DENSITY (AS 1289 5.2.1).
3. EXPANSION JOINTS (E.J) TO BE FORMED FROM 10mm COMPRESSIBLE CORK FILLER BOARD FOR THE FULL DEPTH OF THE SECTION AND CUT TO PROFILE. EXPANSION JOINTS TO BE LOCATED AT DRAINAGE PITS, ON TANGENT POINTS OF CURVES AND ELSEWHERE AT MAX 12m CENTRES EXCEPT FOR INTEGRAL KERBS WHERE THE EXPANSION JOINTS ARE TO MATCH THE JOINT LOCATIONS IN THE SLABS.
4. WEAKENED PLANE JOINTS TO BE MIN 3mm WIDE AND LOCATED AT 3m CENTRES EXCEPT FOR INTEGRAL KERBS WHERE THE WEAKENED PLANE JOINTS ARE TO MATCH THE JOINT LOCATIONS IN THE SLABS.
5. BROOMED FINISH TO ALL RAMPED AND VEHICULAR CROSSINGS. ALL OTHER KERBING OR DISH DRAINS TO BE STEEL FLOAT FINISHED.
6. IN THE REPLACEMENT OF KERB AND GUTTER :-
EXISTING ROAD PAVEMENT IS TO BE SAWCUT 900mm U.N.O FROM THE LIP OF GUTTER. UPON COMPLETION OF THE NEW KERB AND GUTTER NEW BASECOURSE AND SURFACE TO BE LAID 600mm WIDE U.N.O.
- EXISTING ALLOTMENT DRAINAGE PIPES ARE TO BE BUILT INTO THE NEW KERB AND GUTTER WITH 100mm DIA HOLE.
- EXISTING KERB AND GUTTER IS TO BE COMPLETELY REMOVED WHERE NEW KERB AND GUTTER IS SHOWN.

SURVEY NOTES

THE EXISTING SITE CONDITIONS SHOWN ON THE FOLLOWING DRAWINGS HAVE BEEN INVESTIGATED BY CARDNO , BEING REGISTERED SURVEYORS. THE INFORMATION IS SHOWN TO PROVIDE A BASIS FOR DESIGN. AT & L DOES NOT GUARANTEE THE ACCURACY OR COMPLETENESS OF THE SURVEY BASE OR ITS SUITABILITY AS A BASIS FOR CONSTRUCTION DRAWINGS.

SHOULD DISCREPANCIES BE ENCOUNTERED DURING CONSTRUCTION BETWEEN THE SURVEY DATA AND ACTUAL FIELD DATA, CONTACT AT & L.

THE FOLLOWING NOTES HAVE BEEN TAKEN DIRECTLY FROM THE ORIGINAL SURVEY DOCUMENTS.

- LIMITED SURVEY OF THE ROAD PAVEMENT HAS BEEN UNDERTAKEN SHOULD ANY DESIGN WORKS BE UNDERTAKEN AFFECTING THE ROADS HEREON THEN ADDITIONAL SURVEY MAY BE REQUIRED.
- HEIGHT OF FENCES WHERE SHOWN ARE APPROXIMATE ONLY.
- THE INFORMATION SHOWN IN GREYSCALE IS THE DRAWING PROVIDED TO CARDNO (130604-DETAIL.DWG)
- THE BLUE ARE BOUNDARIES WITHIN LAYER "APPROX BDYS-DCDB" COLOURED BLUE) ARE APPROXIMATE ONLY AND ARE NOT BE RELIED UPON FOR ANY DESIGN OR CONSTRUCTION.

SYMBOL LEGEND

⊕	TELSTRA PIT
Ⓜ	TELSTRA DISTRIBUTION PILLAR
⊗	BOLLARD
⚡	POWER POLE WITH LIGHT
○	LIGHT POLE
⊗	SEWER MANHOLE
⊗	SEWER LAMPHOLE
⊗	WATER AIR VALVE
⊗	WATER HYDRANT
■	GAS BOX
●	GAS MARKER POST
—	SIGN
⚑	FLAG POLE
⚡	BASEMENT/CARPARK LEVEL

EROSION AND SEDIMENT CONTROL NOTES

GENERAL INSTRUCTIONS

- THE SITE SUPERINTENDENT/ENGINEER WILL ENSURE THAT ALL SOIL AND WATER MANAGEMENT WORKS ARE LOCATED AS DOCUMENTED.
- ALL WORK SHALL BE GENERALLY CARRIED OUT IN ACCORDANCE WITH
 - LOCAL AUTHORITY REQUIREMENTS
 - EPA REQUIREMENTS
 - NSW DEPARTMENT OF HOUSING MANUAL "MANAGING URBANS STORMWATER, SOILS AND CONSTRUCTION", 4th EDITION, MARCH 2004.
- MAINTAIN THE EROSION CONTROL DEVICES TO THE SATISFACTION OF THE SUPERINTENDENT AND THE LOCAL AUTHORITY.
- WHEN STORMWATER PITS ARE CONSTRUCTED, PREVENT SITE RUNOFF ENTERING UNLESS SEDIMENT FENCES ARE ERECTED AROUND PITS.
- CONTRACTOR IS TO ENSURE ALL EROSION & SEDIMENT CONTROL DEVICES ARE MAINTAINED IN GOOD WORKING ORDER AND OPERATE EFFECTIVELY. REPAIRS AND OR MAINTENANCE SHALL BE UNDERTAKEN AS REQUIRED, PARTICULARLY FOLLOWING STORM EVENTS.

LAND DISTURBANCE

- WHERE PRACTICAL, THE SOIL EROSION HAZARD ON THE SITE WILL BE KEPT AS LOW AS POSSIBLE. TO THIS END, WORKS SHOULD BE UNDERTAKEN IN THE FOLLOWING SEQUENCE:
 - INSTALL A SEDIMENT FENCE ALONG THE BOUNDARIES AS SHOWN ON PLAN. REFER DETAIL.
 - CONSTRUCT STABILISED CONSTRUCTION ENTRANCE TO LOCATION AS DETERMINED BY SUPERINTENDENT/ENGINEER. REFER DETAIL.
 - INSTALL SEDIMENT TRAPS AS SHOWN ON PLAN.
 - UNDERTAKE SITE DEVELOPMENT WORKS IN ACCORDANCE WITH THE ENGINEERING PLANS. WHERE POSSIBLE, PHASE DEVELOPMENT SO THAT LAND DISTURBANCE IS CONFINED TO AREAS OF WORKABLE SIZE.

EROSION CONTROL

- DURING WINDY WEATHER, LARGE, UNPROTECTED AREAS WILL BE KEPT MOIST (NOT WET) BY SPRINKLING WITH WATER TO KEEP DUST UNDER CONTROL.
- FINAL SITE LANDSCAPING WILL BE UNDERTAKEN AS SOON AS POSSIBLE AND WITHIN 20 WORKING DAYS FROM COMPLETION OF CONSTRUCTION ACTIVITIES.

SEDIMENT CONTROL

- STOCKPILES WILL NOT BE LOCATED WITHIN 2 METRES OF HAZARD AREAS, INCLUDING LIKELY AREAS OF CONCENTRATED OR HIGH VELOCITY FLOWS SUCH AS WATERWAYS. WHERE THEY ARE BETWEEN 2 AND 5 METRES FROM SUCH AREAS, SPECIAL SEDIMENT CONTROL MEASURES SHOULD BE TAKEN TO MINIMISE POSSIBLE POLLUTION TO DOWNSLOPE WATERS, E.G. THROUGH INSTALLATION OF SEDIMENT FENCING.
- ANY SAND USED IN THE CONCRETE CURING PROCESS (SPREAD OVER THE SURFACE) WILL BE REMOVED AS SOON AS POSSIBLE AND WITHIN 10 WORKING DAYS FROM PLACEMENT.

- WATER WILL BE PREVENTED FROM ENTERING THE PERMANENT DRAINAGE SYSTEM UNLESS IT IS RELATIVELY SEDIMENT FREE, I.E. THE CATCHMENT AREA HAS BEEN PERMANENTLY LANDSCAPED AND/OR ANY LIKELY SEDIMENT HAS BEEN FILTERED THROUGH AN APPROVED STRUCTURE.

- TEMPORARY SOIL AND WATER MANAGEMENT STRUCTURES WILL BE REMOVED ONLY AFTER THE LANDS THEY ARE PROTECTING ARE REHABILITATED.

OTHER MATTERS

- ACCEPTABLE RECEPTORS WILL BE PROVIDED FOR CONCRETE AND MORTAR SLURRIES, PAINTS, ACID WASHINGS, LIGHT-WEIGHT WASTE MATERIALS AND LITTER.
- ANY EXISTING TREES WHICH FORM PART OF THE FINAL LANDSCAPING PLAN WILL BE PROTECTED FROM CONSTRUCTION ACTIVITIES BY:
 - PROTECTING THEM WITH BARRIER FENCING OR SIMILAR MATERIALS INSTALLED OUTSIDE THE DRIP LINE
 - ENSURING THAT NOTHING IS NAILED TO THEM
 - PROHIBITING PAVING, GRADING, SEDIMENT WASH OR PLACING OF STOCKPILES WITHIN THE DRIP LINE EXCEPT UNDER THE FOLLOWING CONDITIONS:
 - ENCROACHMENT ONLY OCCURS ON ONE SIDE AND NO CLOSER TO THE TRUNK THAN EITHER 1.5 METRES OR HALF THE DISTANCE BETWEEN THE OUTER EDGE OF THE DRIP LINE AND THE TRUNK, WHICH EVER IS THE GREATER
 - A DRAINAGE SYSTEM THAT ALLOWS AIR AND WATER TO CIRCULATE THROUGH THE ROOT ZONE (E.G. A GRAVEL BED) IS PLACED UNDER ALL FILL LAYERS OF MORE THAN 300 MILLIMETRES DEPTH
 - CARE IS TAKEN NOT TO CUT ROOTS UNNECESSARILY NOR TO COMPACT THE SOIL AROUND THEM.

JOINTING NOTES

PEDESTRIAN PAVEMENT JOINTS

- ALL PEDESTRIAN PAVEMENTS ARE TO BE JOINTED AS FOLLOWS. (U.N.O)
- EXPANSION JOINTS ARE TO BE LOCATED WHERE POSSIBLE AT TANGENT POINTS OF CURVES AND ELSEWHERE AT MAX. 6.0m CENTRES.
- WEAKENED PLANE JOINTS ARE TO BE LOCATED AT A MAX. SPACING OF 1.5 x WIDTH OF THE PAVEMENT.
- WHERE POSSIBLE JOINTS SHOULD BE LOCATED TO MATCH KERBING AND OR ADJACENT PAVEMENT JOINTS.
- PEDESTRIAN PAVEMENT JOINT DETAIL.

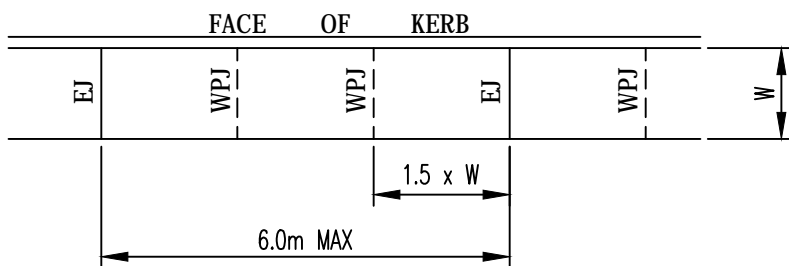

VEHICULAR PAVEMENT JOINTS

- ALL VEHICULAR PAVEMENTS TO BE JOINTED AS FOLLOWS. (U.N.O)
- KEYED CONSTRUCTION JOINTS SHOULD GENERALLY BE LOCATED AT A MAX OF 6.0m CENTRES
- SAWN JOINTS SHOULD GENERALLY BE LOCATED AT A MAX OF 6.0m CENTRES WITH DOWELED EXPANSION JOINTS AT MAX 18.0m CENTRES
- VEHICULAR PAVEMENT JOINT DETAIL.

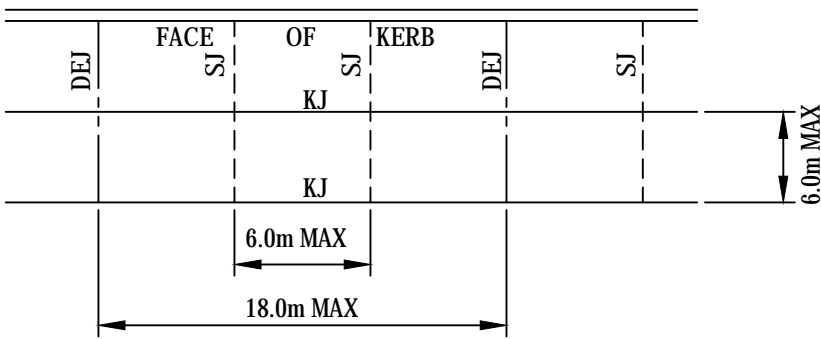

EXISTING UNDERGROUND SERVICES NOTES

THE LOCATIONS OF UNDERGROUND SERVICES SHOWN IN THIS SET OF DRAWINGS HAVE BEEN PLOTTED FROM SURVEY INFORMATION AND SERVICE AUTHORITY INFORMATION. THE SERVICE INFORMATION HAS BEEN PREPARED ONLY TO SHOW THE APPROXIMATE POSITIONS OF ANY KNOWN SERVICES AND MAY NOT BE AS CONSTRUCTED OR ACCURATE.

AT & L CAN NOT GUARANTEE THAT THE SERVICES INFORMATION SHOWN ON THESE DRAWINGS ACCURATELY INDICATES THE PRESENCE OR ABSENCE OF SERVICES OR THEIR LOCATION AND WILL ACCEPT NO LIABILITY FOR INACCURACIES IN THE SERVICES INFORMATION SHOWN FROM ANY CAUSE WHATSOEVER.

CONTRACTORS SHALL TAKE DUE CARE WHEN EXCAVATING ONSITE INCLUDING HAND EXCAVATION WHERE NECESSARY.

CONTRACTORS ARE TO CONTACT THE RELEVANT SERVICE AUTHORITY PRIOR TO COMMENCEMENT OF EXCAVATION WORKS.

CONTRACTORS ARE TO UNDERTAKE A SERVICES SEARCH, PRIOR TO COMMENCEMENT OF WORKS ON SITE. SEARCH RESULTS ARE TO BE KEPT ON SITE AT ALL TIMES.



			Bar Scales
C	ISSUED FOR DEVELOPMENT APPROVAL	10-05-19	
B	ISSUED FOR REVIEW	09-04-19	
A	ISSUED FOR INFORMATION	03-11-18	
Issue	Description	Date	

THIS DRAWING CANNOT BE COPIED OR REPRODUCED IN ANY FORM OR USED FOR ANY OTHER PURPOSE OTHER THAN THAT ORIGINALLY INTENDED WITHOUT THE WRITTEN PERMISSION OF AT&L

BRICKWORKS LIMITED

Client

Scales

Drawn

QD

Designed

QD

Grid

MGA

Checked

SH

Height

AHD

Approved

Title

GENERAL NOTES AND LEDENDS

Civil Engineers and Project Managers

at&l

Level 7, 153 Walker Street
North Sydney NSW 2060
ABN 96 130 882 405
Tel: 02 9439 1777
Fax: 02 9423 1055
www.atl.net.au
info@atl.net.au

Status

FOR REVIEW
NOT TO BE USED FOR CONSTRUCTION

A1

Drawing No.

DAC002

Project No.

18-577

Issue

C

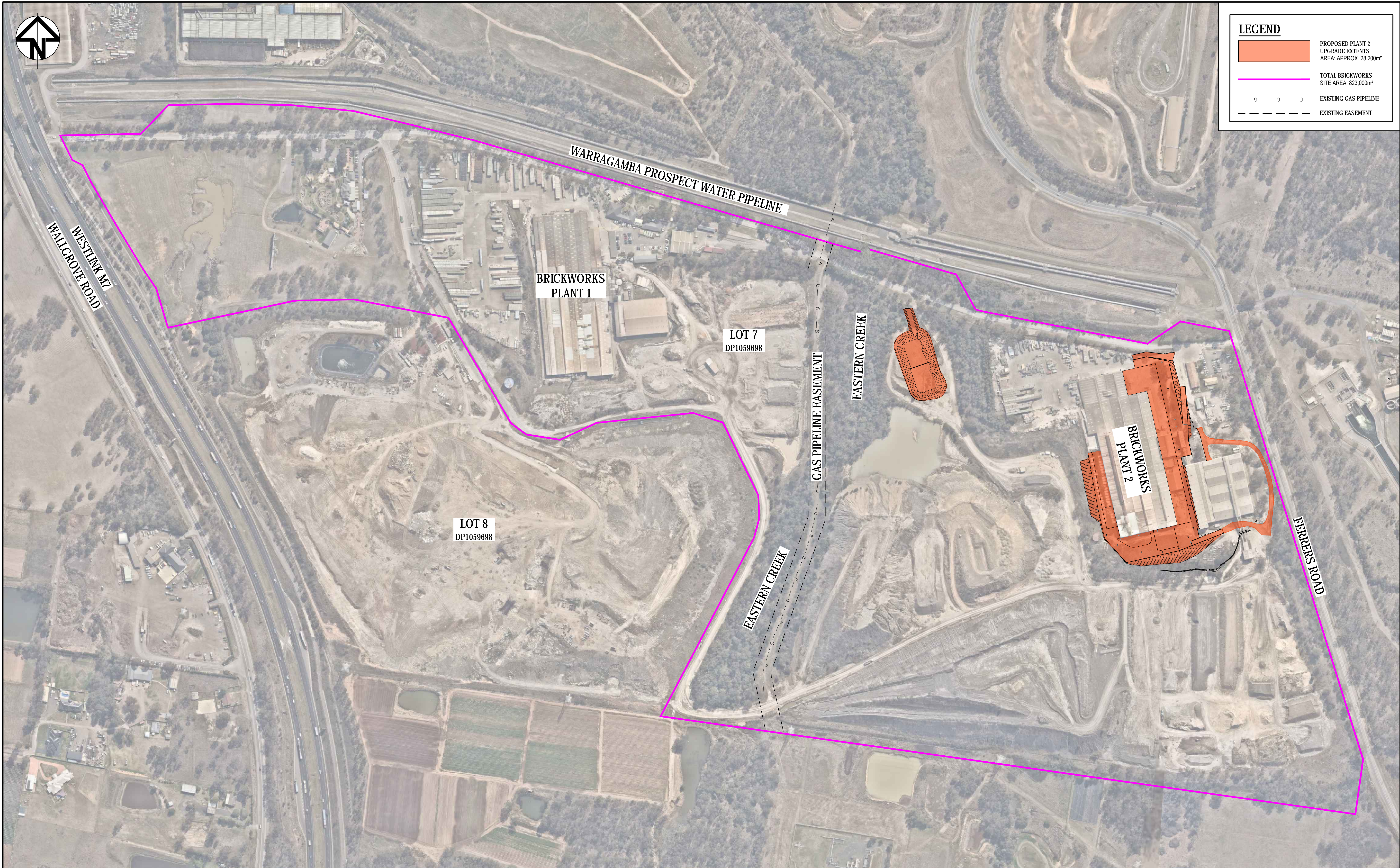

LEGEND

PROPOSED PLANT 2
UPGRADE EXTENTS
AREA: APPROX. 28,200m²

TOTAL BRICKWORKS
SITE AREA: 823,000m²

EXISTING GAS PIPELINE

EXISTING EASEMENT

C	ISSUED FOR DEVELOPMENT APPROVAL	10-05-19
B	ISSUED FOR REVIEW	09-04-19
A	ISSUED FOR INFORMATION	03-11-18
Issue	Description	Date

Bar Scales

050100150200m

1 : 2500 @ A1

THIS DRAWING CANNOT BE
COPIED OR REPRODUCED IN
ANY FORM OR USED FOR ANY
OTHER PURPOSE OTHER THAN
THAT ORIGINALLY INTENDED
WITHOUT THE WRITTEN
PERMISSION OF AT&L

Client

BRICKWORKS

LIMITED

Scales	1 : 2500	Drawn	QD
		Designed	QD
Grid	MGA	Checked	SH
Height Datum	AHD	Approved	

Project

BRICKWORKS
PLANT2 UPGRADE
780 WALLGROVE ROAD
HORSLEY PARK

Title

SITE CONTEXT PLAN

Civil Engineers and Project Managers

at&l

Level 7, 153 Walker Street
North Sydney NSW 2060
ABN 96 130 882 405
Tel: 02 9439 1777
Fax: 02 9423 1055
www.atl.net.au
info@atl.net.au

Status

FOR REVIEW
NOT TO BE USED FOR CONSTRUCTION

A1

Drawing No.

DAC003

Project No.

18-577

Issue

C

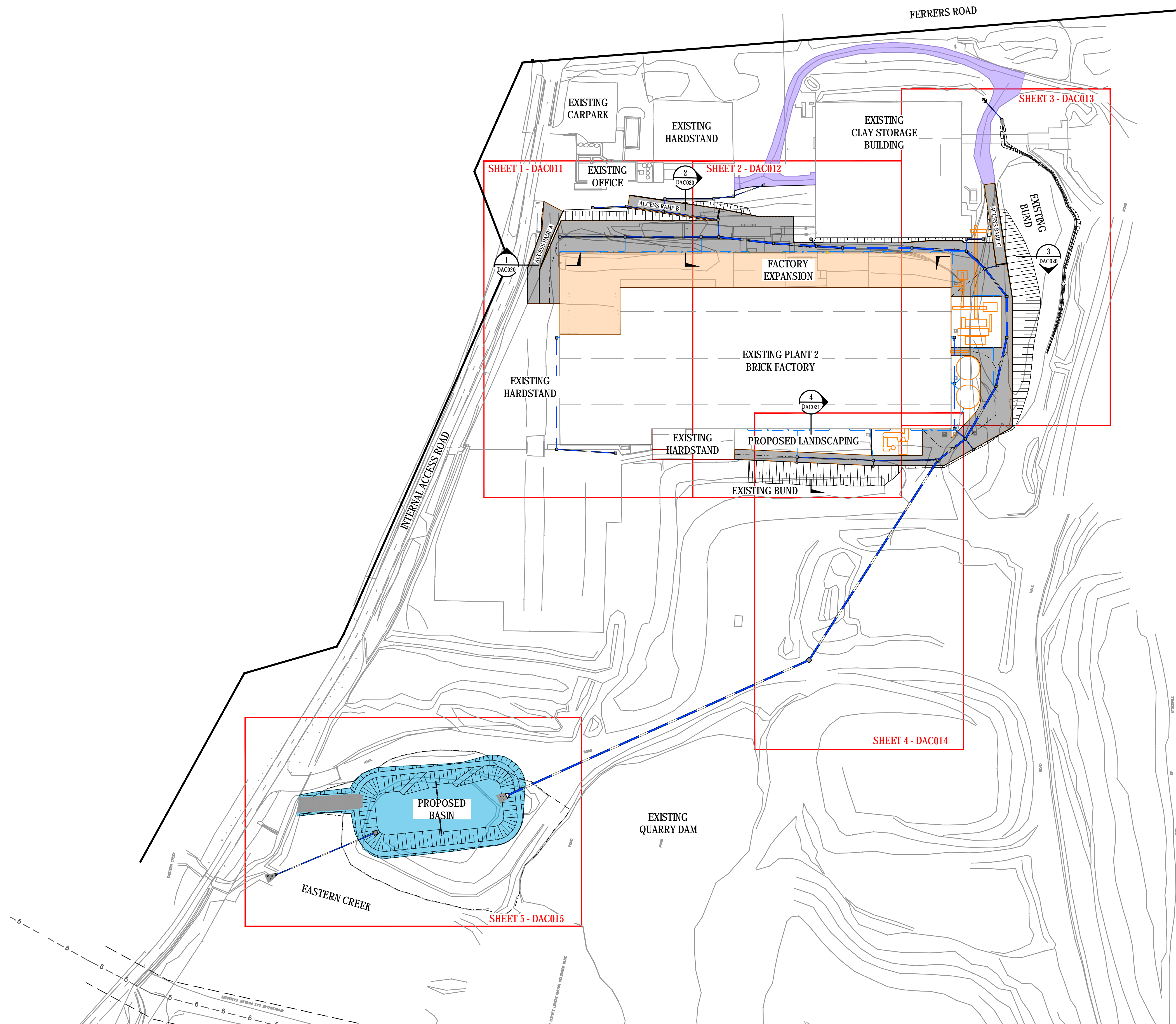
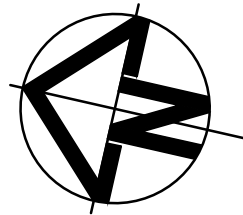

C	ISSUED FOR DEVELOPMENT APPROVAL	10-05-19
B	ISSUED FOR REVIEW	09-04-19
A	ISSUED FOR INFORMATION	03-11-18
Issue	Description	Date

Bar Scales
<div><div></div><div>0255075100125m</div></div> <div>1 : 1250 @ A1 1 : 2500 @ A3</div>

THIS DRAWING CANNOT BE COPIED OR REPRODUCED IN ANY FORM OR USED FOR ANY OTHER PURPOSE OTHER THAN THAT ORIGINALLY INTENDED WITHOUT THE WRITTEN PERMISSION OF AT&L

Client

BRICKWORKS

LIMITED

Scales	1 : 1250	Drawn	QD
		Designed	QD
Grid	MGA	Checked	SH
Height Datum	AHD	Approved	

Project

BRICKWORKS
PLANT2 UPGRADE
780 WALLGROVE ROAD
HORSLEY PARK

Title

GENERAL
ARRANGEMENT PLAN

Civil Engineers and Project Managers

at&l

Level 7, 153 Walker Street
North Sydney NSW 2060
ABN 96 130 882 405
Tel: 02 9439 1777
Fax: 02 9423 1055
www.atl.net.au
info@atl.net.au

Status

FOR REVIEW
NOT TO BE USED FOR CONSTRUCTION

A1

Drawing No.

DAC004

Project No.

18-577

Issue

C

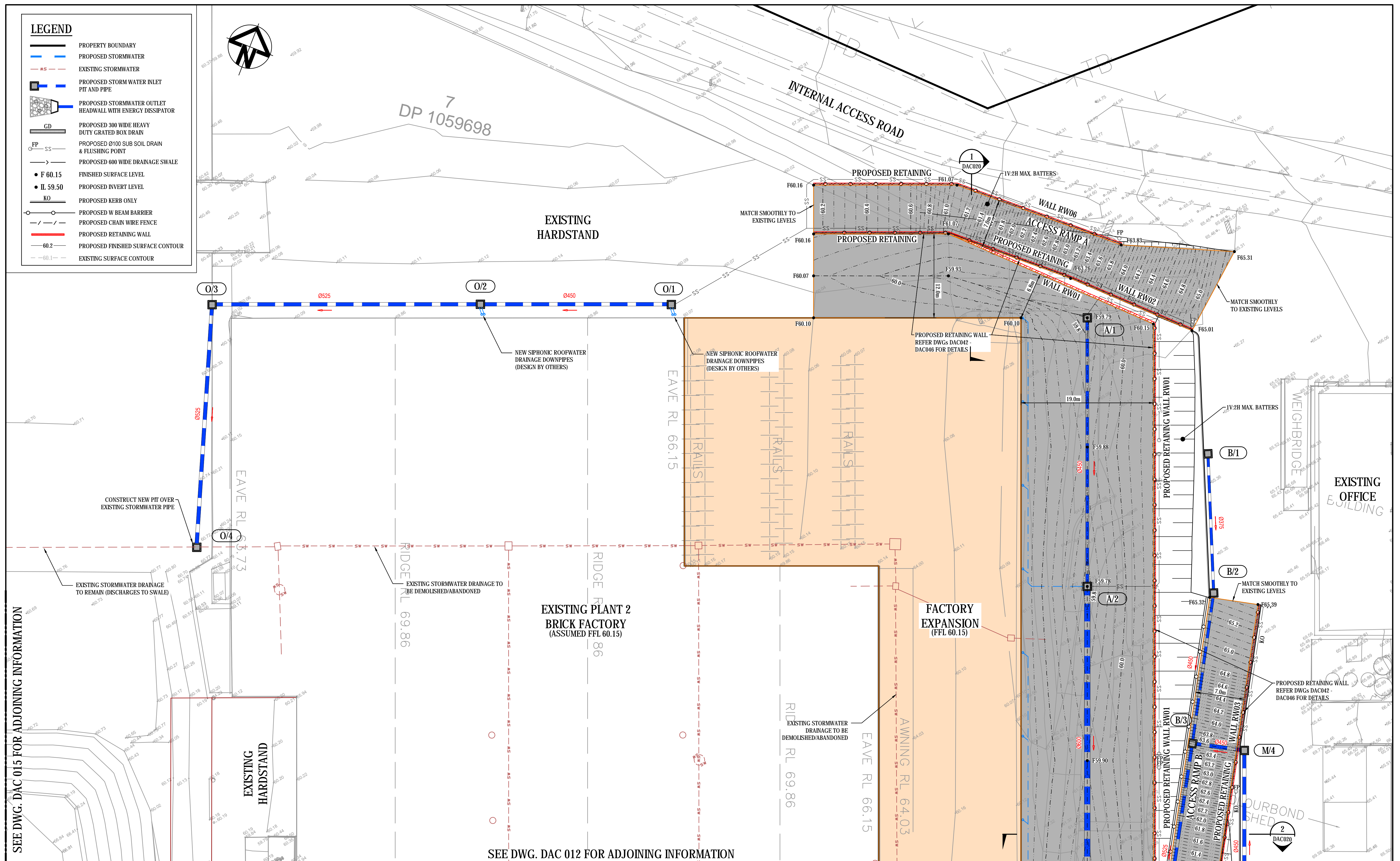
[illegible]

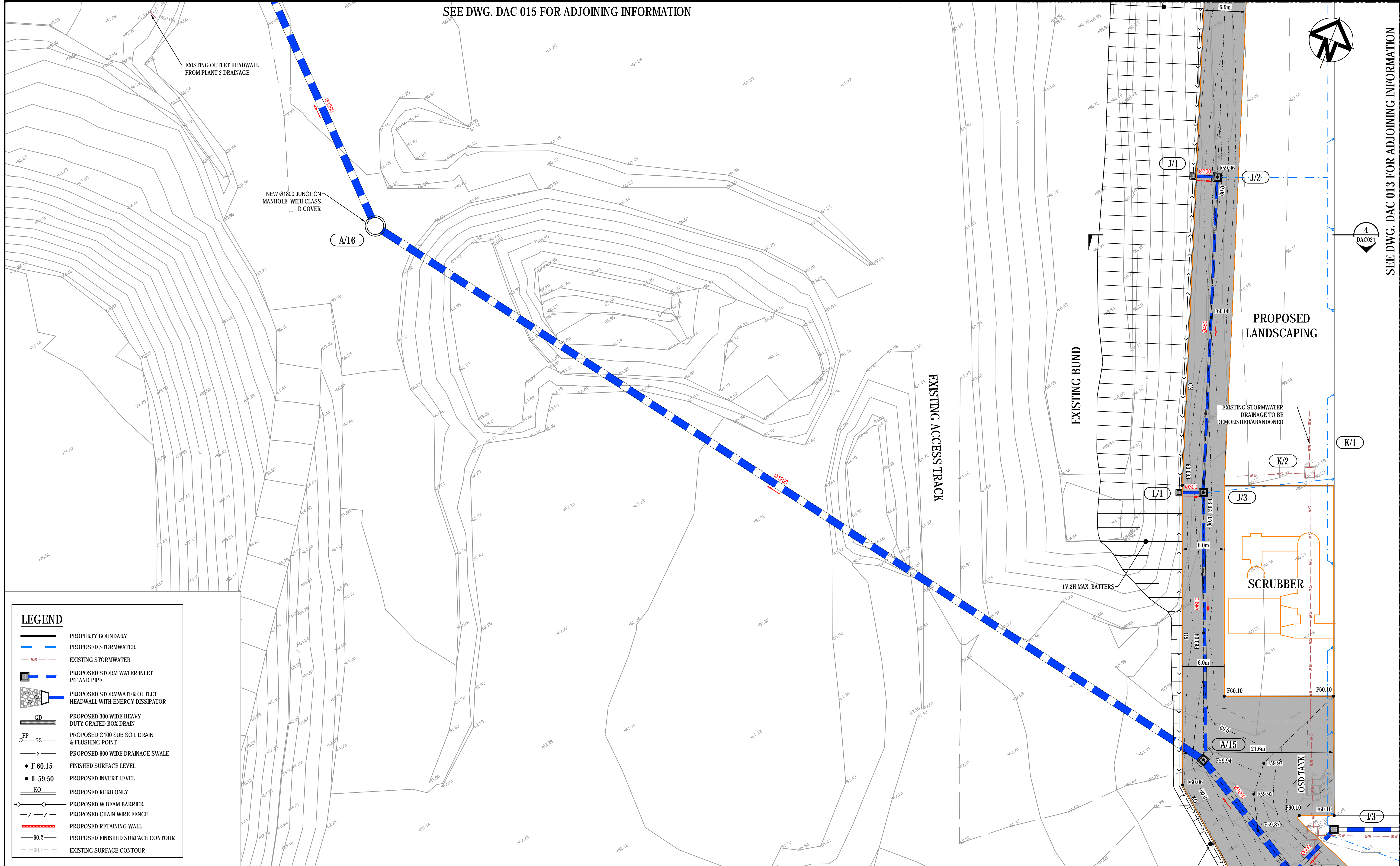

SEE DWG. DAC 013 FOR ADJOINING INFORMATION

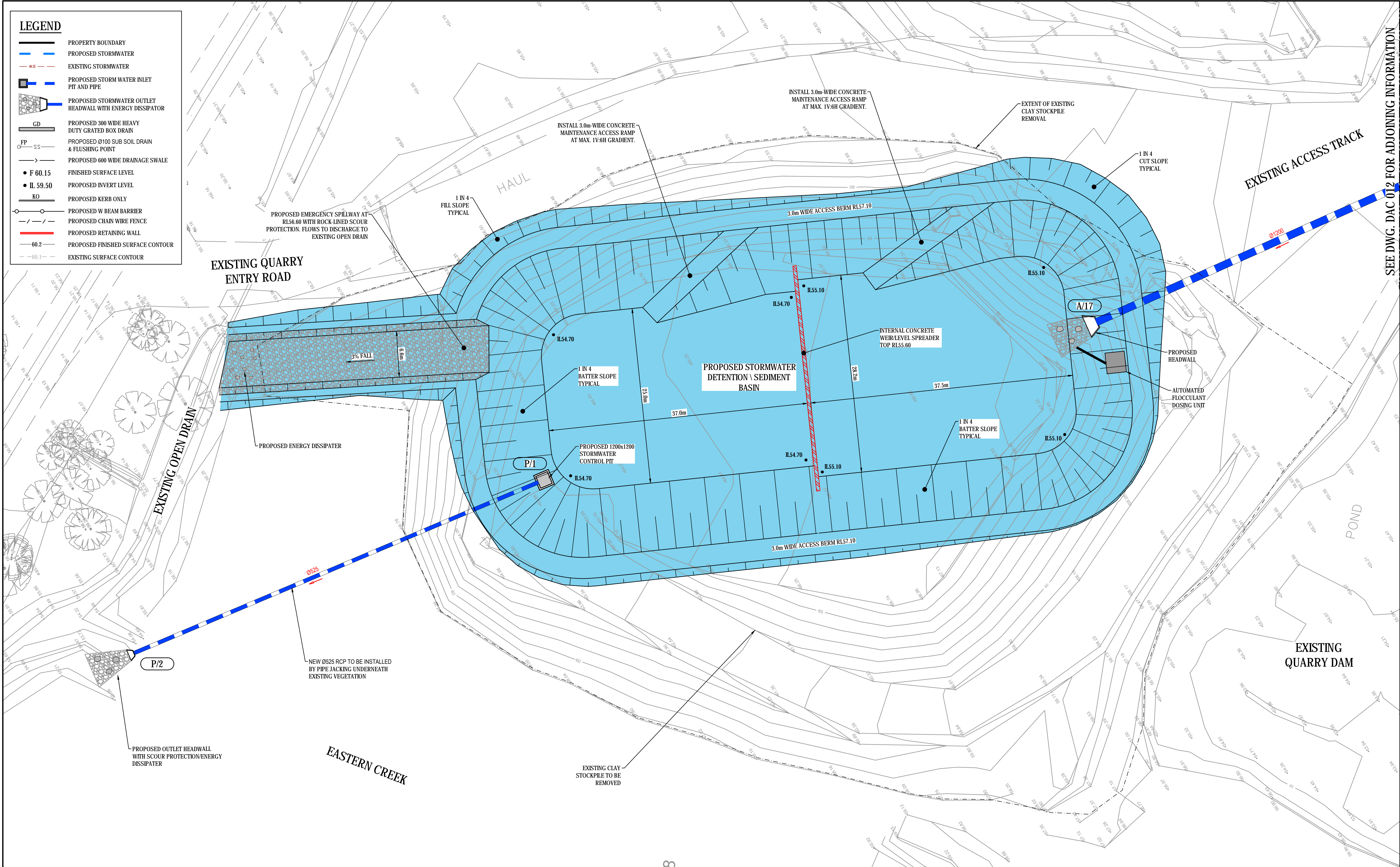

C	ISSUED FOR DEVELOPMENT APPROVAL	10-05-19
B	ISSUED FOR REVIEW	09-04-19
A	ISSUED FOR INFORMATION	03-11-18
Issue	Description	Date

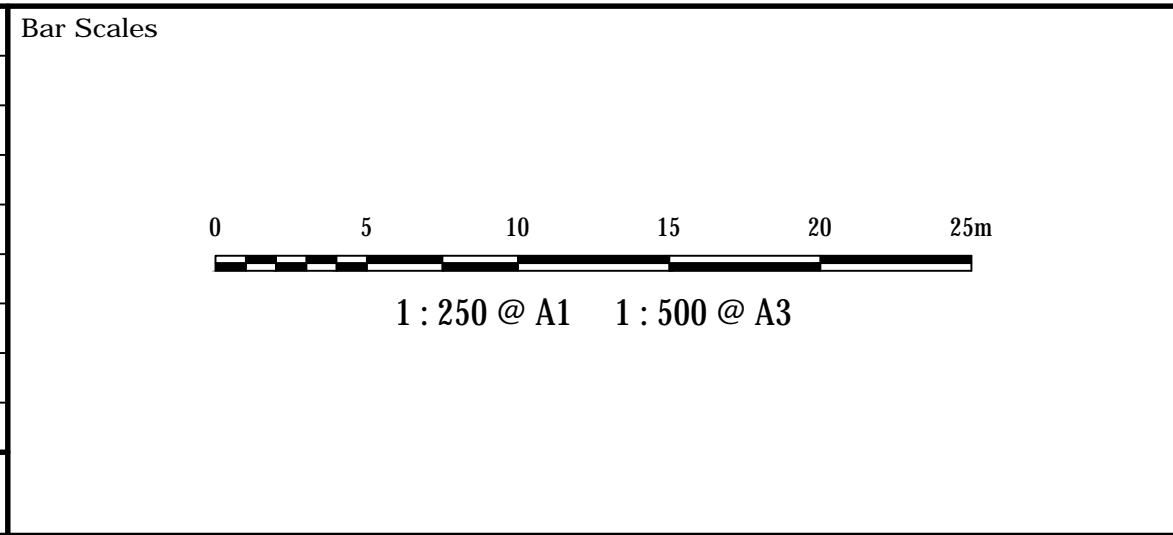

THIS DRAWING CANNOT BE COPIED OR REPRODUCED IN ANY FORM OR USED FOR ANY OTHER PURPOSE OTHER THAN THAT ORIGINALLY INTENDED WITHOUT THE WRITTEN PERMISSION OF AT&L

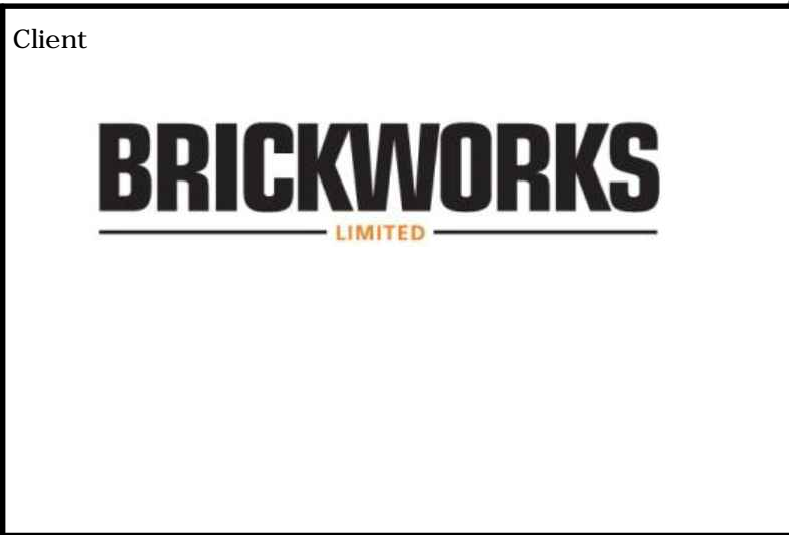

Scales	1 : 250	Drawn	QD
		Designed	QD
Grid	MGA	Checked	SH
Height Datum	AHD	Approved	

Project	BRICKWORKS PLANT2 UPGRADE 780 WALLGROVE ROAD HORSLEY PARK
Title	SITWORKS AND STORMWATER DRAINAGE PLAN SHEET 5

Civil Engineers and Project Managers		
at&l		
Level 7, 153 Walker Street North Sydney NSW 2060 ABN 96 130 882 405 Tel: 02 9439 1777 Fax: 02 9423 1055 www.atl.net.au info@atl.net.au		
Status	FOR REVIEW NOT TO BE USED FOR CONSTRUCTION	A1
Drawing No.	DAC015	Issue
Project No.	18-577	C

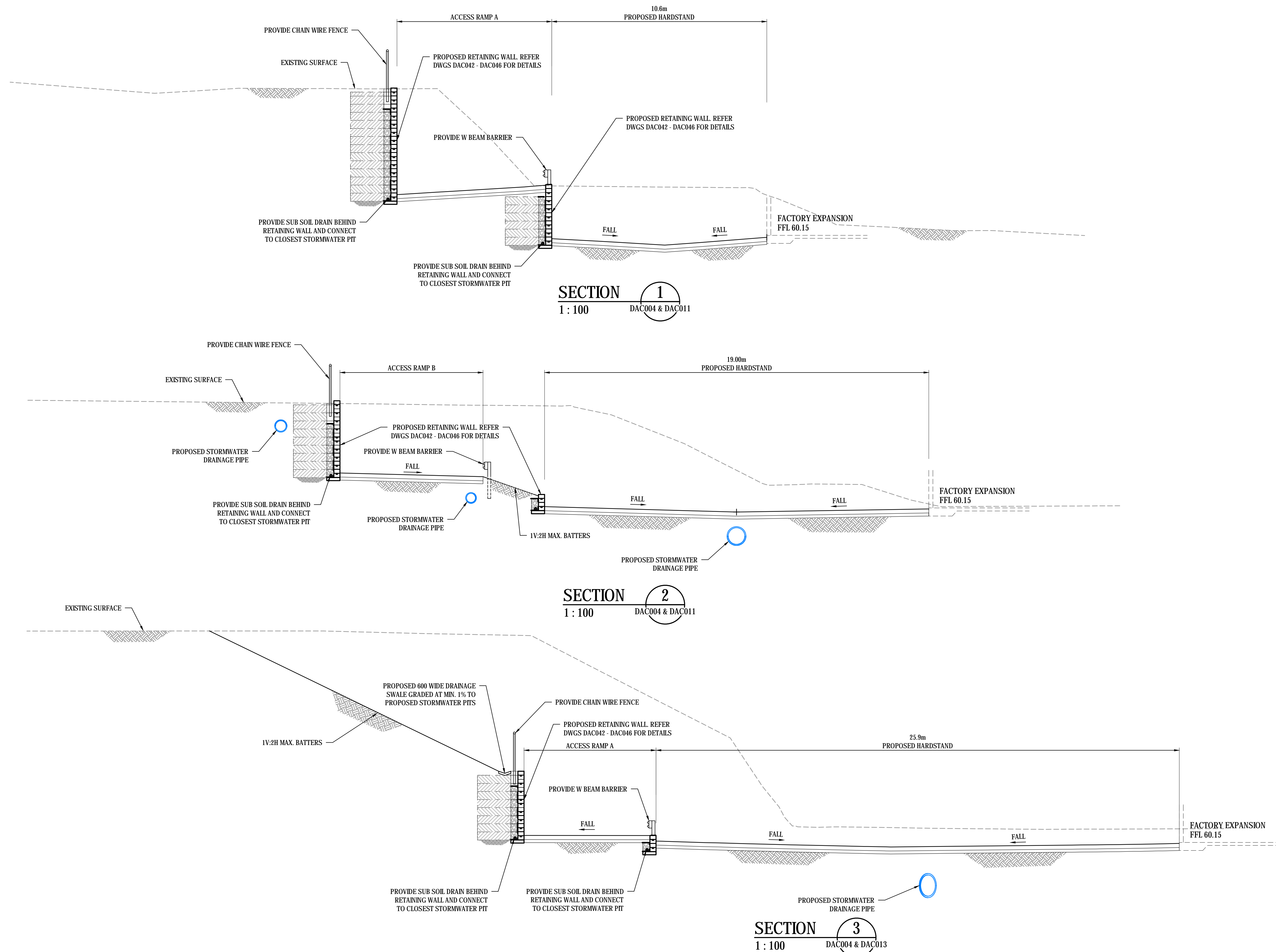

--	--	--	--	--	--	--	--	--	--	--	--	--	--	--	--	--	--	--	--	--	--	--	--	--	--	--	--	--	--	--	--	--	--	--	--	--	--	--	--	--	--	--	--	--	--	--	--	--	--	--	--	--	--	--	--	--	--	--	--	--	--	--	--	--	--	--	--	--	--	--	--	--	--	--	--	--	--	--	--	--	--	--	--	--	--	--	--	--	--	--	--	--	--	--	--	--	--	--	--	--	--	--	--	--	--	--	--	--	--	--	--	--	--	--	--	--	--	--	--	--	--	--	--	--	--	--	--	--	--	--	--	--	--	--	--	--	--	--	--	--	--	--	--	--	--	--	--	--	--	--	--	--	--	--	--	--	--	--	--	--	--	--	--	--	--	--	--	--	--	--	--	--	--	--	--	--	--	--	--	--	--	--	--	--	--	--	--	--	--	--	--	--	--	--	--	--	--	--	--	--	--	--	--	--	--	--	--	--	--	--	--	--	--	--	--	--	--	--	--	--	--	--	--	--	--	--	--	--	--	--	--	--	--	--	--	--	--	--	--	--	--	--	--	--	--	--	--	--	--	--	--	--	--	--	--	--	--	--	--	--	--	--	--	--	--	--	--	--	--	--	--	--	--	--	--	--	--	--	--	--	--	--	--	--	--	--	--	--	--	--	--	--	--	--	--	--	--	--	--	--	--	--	--	--	--	--	--	--	--	--	--	--	--	--	--	--	--	--	--	--	--	--	--	--	--	--	--	--	--	--	--	--	--	--	--	--	--	--	--	--	--	--	--	--	--	--	--	--	--	--	--	--	--	--	--	--	--	--	--	--	--	--	--	--	--	--	--	--	--	--	--	--	--	--	--	--	--	--	--	--	--	--	--	--	--	--	--	--	--	--	--	--	--	--	--	--	--	--	--	--	--	--	--	--	--	--	--	--	--	--	--	--	--	--	--	--	--	--	--	--	--	--	--	--	--	--	--	--	--	--	--	--	--	--	--	--	--	--	--	--	--	--	--	--	--	--	--	--	--	--	--	--	--	--	--	--	--	--	--	--	--	--	--	--	--	--	--	--	--	--	--	--	--	--	--	--	--	--	--	--	--	--	--	--	--	--	--	--	--	--	--	--	--	--	--	--	--	--	--	--	--	--	--	--	--	--	--	--	--	--	--	--	--	--	--	--	--	--	--	--	--	--	--	--	--	--	--	--	--	--	--	--	--	--	--	--	--	--	--	--	--	--	--	--	--	--	--	--	--	--	--	--	--	--	--	--	--	--	--	--	--	--	--	--	--	--	--	--	--	--	--	--	--	--	--	--	--	--	--	--	--	--	--	--	--	--	--	--	--	--	--	--	--	--	--	--	--	--	--	--	--	--	--	--	--	--	--	--	--	--	--	--	--	--	--	--	--	--	--	--	--	--	--	--	--	--	--	--	--	--	--	--	--	--	--	--	--	--	--	--	--	--	--	--	--	--	--	--	--	--	--	--	--	--	--	--	--	--	--	--	--	--	--	--	--	--	--	--	--	--	--	--	--	--	--	--	--	--	--	--	--	--	--	--	--	--	--	--	--	--	--	--	--	--	--	--	--	--	--	--	--	--	--	--	--	--	--	--	--	--	--	--	--	--	--	--	--	--	--	--	--	--	--	--	--	--	--	--	--	--	--	--	--	--	--	--	--	--	--	--	--	--	--	--	--	--	--	--	--	--	--	--	--	--	--	--	--	--	--	--	--	--	--	--	--	--	--	--	--	--	--	--	--	--	--	--	--	--	--	--	--	--	--	--	--	--	--	--	--	--	--	--	--	--	--	--	--	--	--	--	--	--	--	--	--	--	--	--	--	--	--	--	--	--	--	--	--	--	--	--	--	--	--	--	--	--	--	--	--	--	--	--	--	--	--	--	--	--	--	--	--	--	--	--	--	--	--	--	--	--	--	--	--	--	--	--	--	--	--	--	--	--	--	--	--	--	--	--	--	--	--	--	--	--	--	--	--	--	--	--	--	--	--	--	--	--	--	--	--	--	--	--	--	--	--	--	--	--	--	--	--	--	--	--	--	--	--	--	--	--	--	--	--	--	--	--	--	--	--	--	--	--	--	--	--	--	--	--	--	--	--	--	--	--	--	--	--	--	--	--	--	--	--	--	--	--	--	--	--	--	--	--	--	--	--	--	--	--	--	--	--	--	--	--	--	--	--	--	--	--	--	--	--	--	--	--	--	--	--	--	--	--	--	--	--	--	--	--	--	--	--	--	--	--	--	--	--	--	--	--	--	--	--	--	--	--	--	--	--	--	--	--	--	--	--	--	--	--	--	--	--	--	--	--	--	--	--	--	--	--	--	--	--	--	--	--	--	--	--	--	--	--	--	--	--	--	--	--	--	--	--	--	--	--	--	--	--	--	--	--	--	--	--	--	--	--	--	--	--	--	--	--	--	--	--	--	--	--	--	--	--	--	--	--	--	--	--	--	--	--	--	--	--	--	--	--	--	--	--	--	--	--	--	--	--	--	--	--	--	--	--	--	--	--	--	--	--	--	--	--	--	--	--	--	--	--	--	--	--	--	--	--	--	--	--	--	--	--	--	--	--	--	--	--	--	--	--	--	--	--	--	--	--	--	--	--	--	--	--	--	--	--	--	--	--	--	--	--	--	--	--	--	--	--	--	--	--	--	--	--	--	--	--	--	--	--	--	--	--	--	--	--	--	--	--	--	--	--	--	--	--	--	--	--	--	--	--	--	--	--	--	--	--	--	--	--	--	--	--	--	--	--	--	--	--	--	--	--	--	--	--	--	--	--	--	--	--	--	--	--	--	--	--	--	--	--	--	--	--	--	--	--	--	--	--	--	--	--	--	--	--	--	--	--	--	--	--	--	--	--	--	--	--	--	--	--	--	--	--	--	--	--	--	--	--	--	--	--	--	--	--	--	--	--	--	--	--	--	--	--	--	--	--	--	--	--	--	--	--	--	--	--	--	--	--	--	--	--	--	--	--	--	--	--	--	--	--	--	--	--	--	--	--	--	--	--	--	--	--	--	--	--	--	--	--	--	--	--	--	--	--	--	--	--	--	--	--	--	--	--	--	--	--	--	--	--	--	--	--	--	--	--	--	--	--

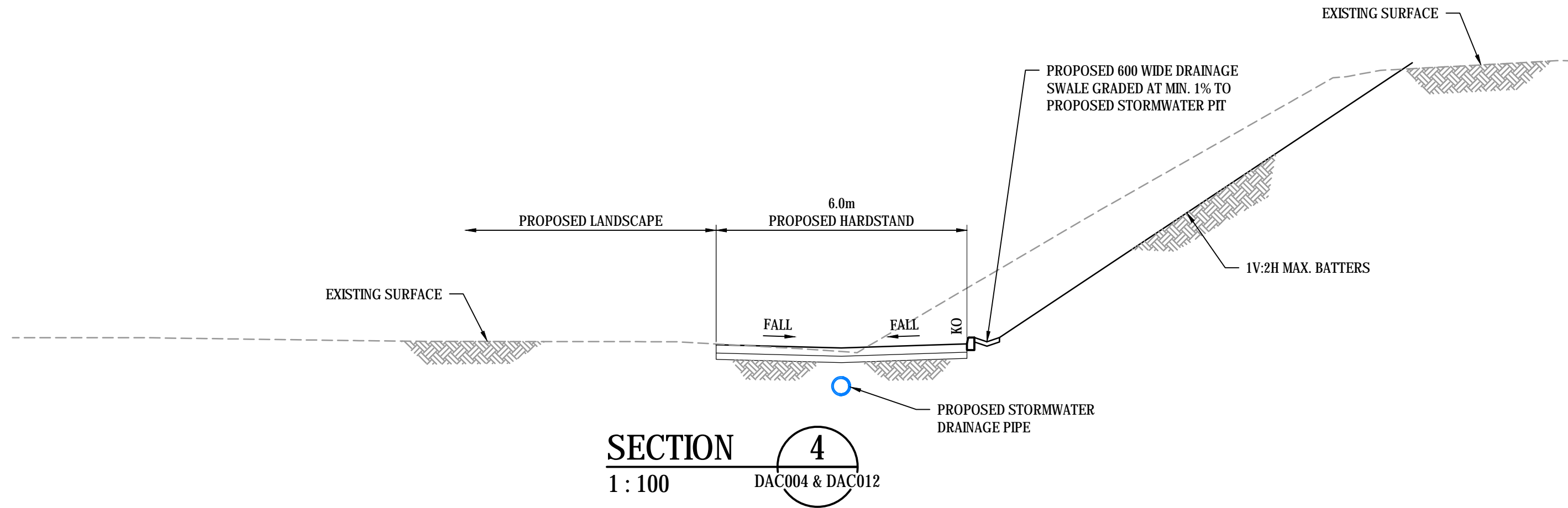

--	--	--	--	--	--	--	--	--	--	--	--	--	--	--	--	--	--	--	--	--	--	--	--	--	--	--	--	--	--	--	--	--	--	--	--	--	--	--	--	--	--	--	--	--	--	--	--	--	--	--	--	--	--	--	--	--	--	--	--	--	--	--	--	--	--	--	--	--	--	--	--	--	--	--	--	--	--	--	--	--	--	--	--	--	--	--	--	--	--	--	--	--	--	--	--	--	--	--	--	--	--	--	--	--	--	--	--	--	--	--	--	--	--	--	--	--	--	--	--	--	--	--	--	--	--	--	--	--	--	--	--	--	--	--	--	--	--	--	--	--	--	--	--	--	--	--	--	--	--	--	--	--	--	--	--	--	--	--	--	--	--	--	--	--	--	--	--	--	--	--	--	--	--	--	--	--	--	--	--	--	--	--	--	--	--	--	--	--	--	--	--	--	--	--	--	--	--	--	--	--	--	--	--	--	--	--	--	--	--	--	--	--	--	--	--	--	--	--	--	--	--	--	--	--	--	--	--	--	--	--	--	--	--	--	--	--	--	--	--	--	--	--	--	--	--	--	--	--	--	--	--	--	--	--	--	--	--	--	--	--	--	--	--	--	--	--	--	--	--	--	--	--	--	--	--	--	--	--	--	--	--	--	--	--	--	--	--	--	--	--	--	--	--	--	--	--	--	--	--	--	--	--	--	--	--	--	--	--	--	--	--	--	--	--	--	--	--	--	--	--	--	--	--	--	--	--	--	--	--	--	--	--	--	--	--	--	--	--	--	--	--	--	--	--	--	--	--	--	--	--	--	--	--	--	--	--	--	--	--	--	--	--	--	--	--	--	--	--	--	--	--	--	--	--	--	--	--	--	--	--	--	--	--	--	--	--	--	--	--	--	--	--	--	--	--	--	--	--	--	--	--	--	--	--	--	--	--	--	--	--	--	--	--	--	--	--	--	--	--	--	--	--	--	--	--	--	--	--	--	--	--	--	--	--	--	--	--	--	--	--	--	--	--	--	--	--	--	--	--	--	--	--	--	--	--	--	--	--	--	--	--	--	--	--	--	--	--	--	--	--	--	--	--	--	--	--	--	--	--	--	--	--	--	--	--	--	--	--	--	--	--	--	--	--	--	--	--	--	--	--	--	--	--	--	--	--	--	--	--	--	--	--	--	--	--	--	--	--	--	--	--	--	--	--	--	--	--	--	--	--	--	--	--	--	--	--	--	--	--	--	--	--	--	--	--	--	--	--	--	--	--	--	--	--	--	--	--	--	--	--	--	--	--	--	--	--	--	--	--	--	--	--	--	--	--	--	--	--	--	--	--	--	--	--	--	--	--	--	--	--	--	--	--	--	--	--	--	--	--	--	--	--	--	--	--	--	--	--	--	--	--	--	--	--	--	--	--	--	--	--	--	--	--	--	--	--	--	--	--	--	--	--	--	--	--	--	--	--	--	--	--	--	--	--	--	--	--	--	--	--	--	--	--	--	--	--	--	--	--	--	--	--	--	--	--	--	--	--	--	--	--	--	--	--	--	--	--	--	--	--	--	--	--	--	--	--	--	--	--	--	--	--	--	--	--	--	--	--	--	--	--	--	--	--	--	--	--	--	--	--	--	--	--	--	--	--	--	--	--	--	--	--	--	--	--	--	--	--	--	--	--	--	--	--	--	--	--	--	--	--	--	--	--	--	--	--	--	--	--	--	--	--	--	--	--	--	--	--	--	--	--	--	--	--	--	--	--	--	--	--	--	--	--	--	--	--	--	--	--	--	--	--	--	--	--	--	--	--	--	--	--	--	--	--	--	--	--	--	--	--	--	--	--	--	--	--	--	--	--	--	--	--	--	--	--	--	--	--	--	--	--	--	--	--	--	--	--	--	--	--	--	--	--	--	--	--	--	--	--	--	--	--	--	--	--	--	--	--	--	--	--	--	--	--	--	--	--	--	--	--	--	--	--	--	--	--	--	--	--	--	--	--	--	--	--	--	--	--	--	--	--	--	--	--	--	--	--	--	--	--	--	--	--	--	--	--	--	--	--	--	--	--	--	--	--	--	--	--	--	--	--	--	--	--	--	--	--	--	--	--	--	--	--	--	--	--	--	--	--	--	--	--	--	--	--	--	--	--	--	--	--	--	--	--	--	--	--	--	--	--	--	--	--	--	--	--	--	--	--	--	--	--	--	--	--	--	--	--	--	--	--	--	--	--	--	--	--	--	--	--	--	--	--	--	--	--	--	--	--	--	--	--	--	--	--	--	--	--	--	--	--	--	--	--	--	--	--	--	--	--	--	--	--	--	--	--	--	--	--	--	--	--	--	--	--	--	--	--	--	--	--	--	--	--	--	--	--	--	--	--	--	--	--	--	--	--	--	--	--	--	--	--	--	--	--	--	--	--	--	--	--	--	--	--	--	--	--	--	--	--	--	--	--	--	--	--	--	--	--	--	--	--	--	--	--	--	--	--	--	--	--	--	--	--	--	--	--	--	--	--	--	--	--	--	--	--	--	--	--	--	--	--	--	--	--	--	--	--	--	--	--	--	--	--	--	--	--	--	--	--	--	--	--	--	--	--	--	--	--	--	--	--	--	--	--	--	--	--	--	--	--	--	--	--	--	--	--	--	--	--	--	--	--	--	--	--	--	--	--	--	--	--	--	--	--	--	--	--	--	--	--	--	--	--	--	--	--	--	--	--	--	--	--	--	--	--	--	--	--	--	--	--	--	--	--	--	--	--	--	--	--	--	--	--	--	--	--	--	--	--	--	--	--	--	--	--	--	--	--	--	--	--	--	--	--	--	--	--	--	--	--	--	--	--	--	--	--	--	--	--	--	--	--	--	--	--	--	--	--	--	--	--	--	--	--	--	--	--	--	--	--	--	--	--	--	--	--	--	--	--	--	--	--	--	--	--	--	--	--	--	--	--	--	--	--	--	--	--	--	--	--	--	--	--	--	--	--	--	--	--	--	--	--	--	--	--	--	--	--	--	--	--	--	--	--	--	--	--	--	--	--	--	--	--	--	--	--	--	--	--	--	--	--	--	--	--	--	--	--	--	--	--	--	--	--	--	--	--	--	--	--	--	--	--	--	--	--	--	--	--	--	--	--	--	--	--	--	--	--	--	--	--	--	--	--	--	--	--	--	--	--	--	--	--	--	--	--	--	--	--	--	--	--	--	--	--	--	--	--	--	--	--	--	--	--	--	--	--	--	--	--	--	--	--	--	--	--	--	--	--	--	--	--	--	--	--	--	--	--	--	--	--	--	--	--	--	--	--	--	--	--	--	--	--	--	--	--	--	--	--

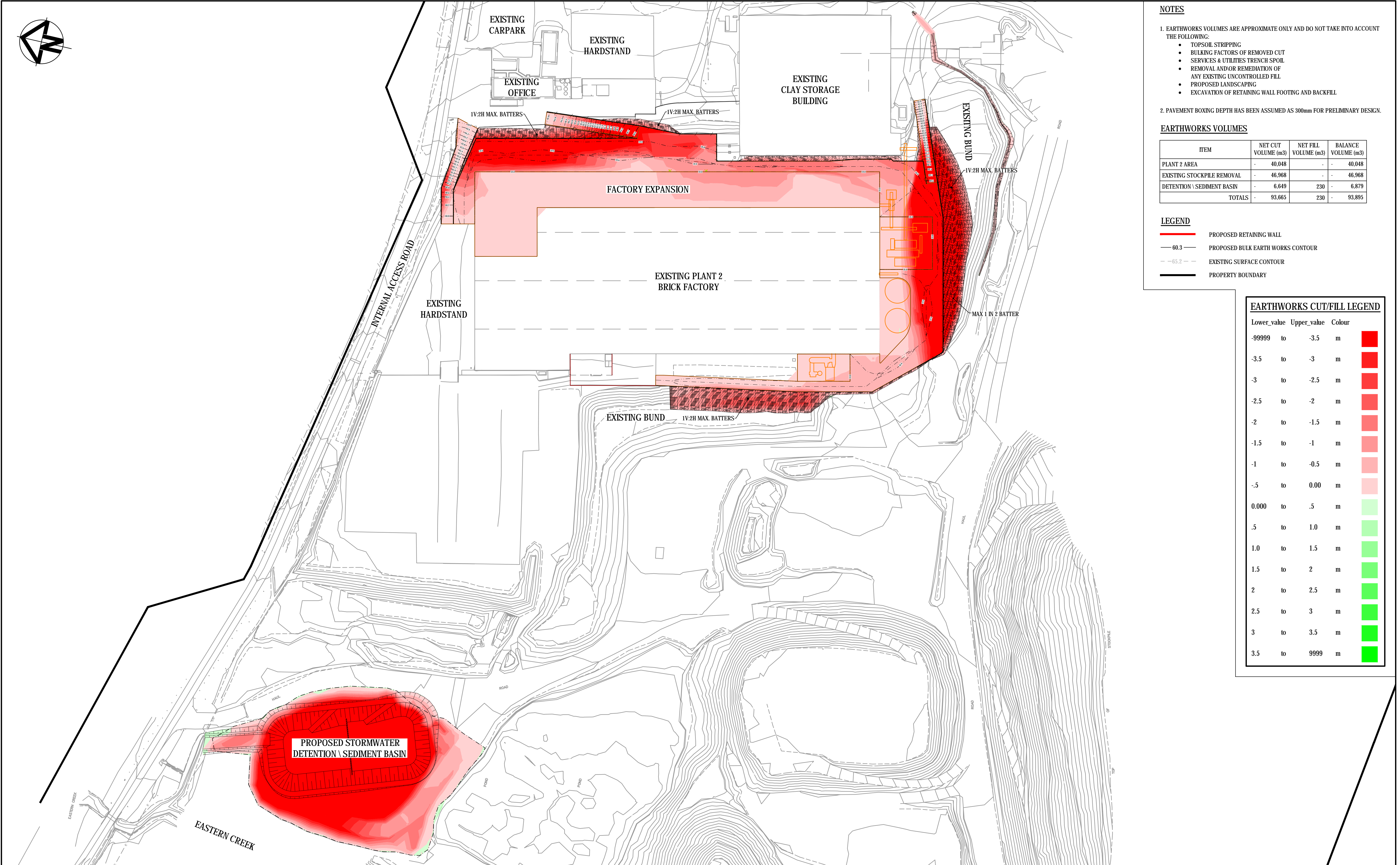

- NOTES**
1. EARTHWORKS VOLUMES ARE APPROXIMATE ONLY AND DO NOT TAKE INTO ACCOUNT THE FOLLOWING:
- TOPSOIL STRIPPING
 - BULKING FACTORS OF REMOVED CUT
 - SERVICES & UTILITIES TRENCH SPOIL
 - REMOVAL AND/OR REMEDIATION OF ANY EXISTING UNCONTROLLED FILL
 - PROPOSED LANDSCAPING
 - EXCAVATION OF RETAINING WALL FOOTING AND BACKFILL
2. PAVEMENT BOXING DEPTH HAS BEEN ASSUMED AS 300mm FOR PRELIMINARY DESIGN.

EARTHWORKS VOLUMES

ITEM	NET CUT VOLUME (m3)	NET FILL VOLUME (m3)	BALANCE VOLUME (m3)
PLANT 2 AREA	- 40,048	-	- 40,048
EXISTING STOCKPILE REMOVAL	- 46,968	-	- 46,968
DETENTION \ SEDIMENT BASIN	- 6,649	230	- 6,879
TOTALS	- 93,665	230	- 93,895

- LEGEND**
- PROPOSED RETAINING WALL
 - 60.3 PROPOSED BULK EARTH WORKS CONTOUR
 - 65.2 EXISTING SURFACE CONTOUR
 - PROPERTY BOUNDARY

EARTHWORKS CUT/FILL LEGEND

Lower_value	Upper_value	Colour
-99999	to -3.5	m
-3.5	to -3	m
-3	to -2.5	m
-2.5	to -2	m
-2	to -1.5	m
-1.5	to -1	m
-1	to -0.5	m
-0.5	to 0.00	m
0.000	to .5	m
.5	to 1.0	m
1.0	to 1.5	m
1.5	to 2	m
2	to 2.5	m
2.5	to 3	m
3	to 3.5	m
3.5	to 9999	m

C	ISSUED FOR DEVELOPMENT APPROVAL	10-05-19
B	ISSUED FOR REVIEW	09-04-19
A	ISSUED FOR INFORMATION	03-11-18
Issue	Description	Date

Bar Scales

0 20 40 60 80 100m

1 : 1000 @ A1 1 : 2000 @ A3

THIS DRAWING CANNOT BE COPIED OR REPRODUCED IN ANY FORM OR USED FOR ANY OTHER PURPOSE OTHER THAN THAT ORIGINALLY INTENDED WITHOUT THE WRITTEN PERMISSION OF AT&L

Client

BRICKWORKS LIMITED

Scales

1 : 1000

Grid MGA

Height Datum AHD

Drawn	QD
Designed	QD
Checked	SH
Approved	

Project

BRICKWORKS PLANT2 UPGRADE

780 WALLGROVE ROAD

HORSLEY PARK

Title

BULK EARTHWORKS CUT/FILL PLAN

Civil Engineers and Project Managers

at&l

Level 7, 153 Walker Street
North Sydney NSW 2060
ABN 96 130 882 405
Tel: 02 9439 1777
Fax: 02 9423 1055
www.atl.net.au
info@atl.net.au

Status

FOR REVIEW

NOT TO BE USED FOR CONSTRUCTION

Drawing No.	Project No.	Issue
DAC030	18-577	C

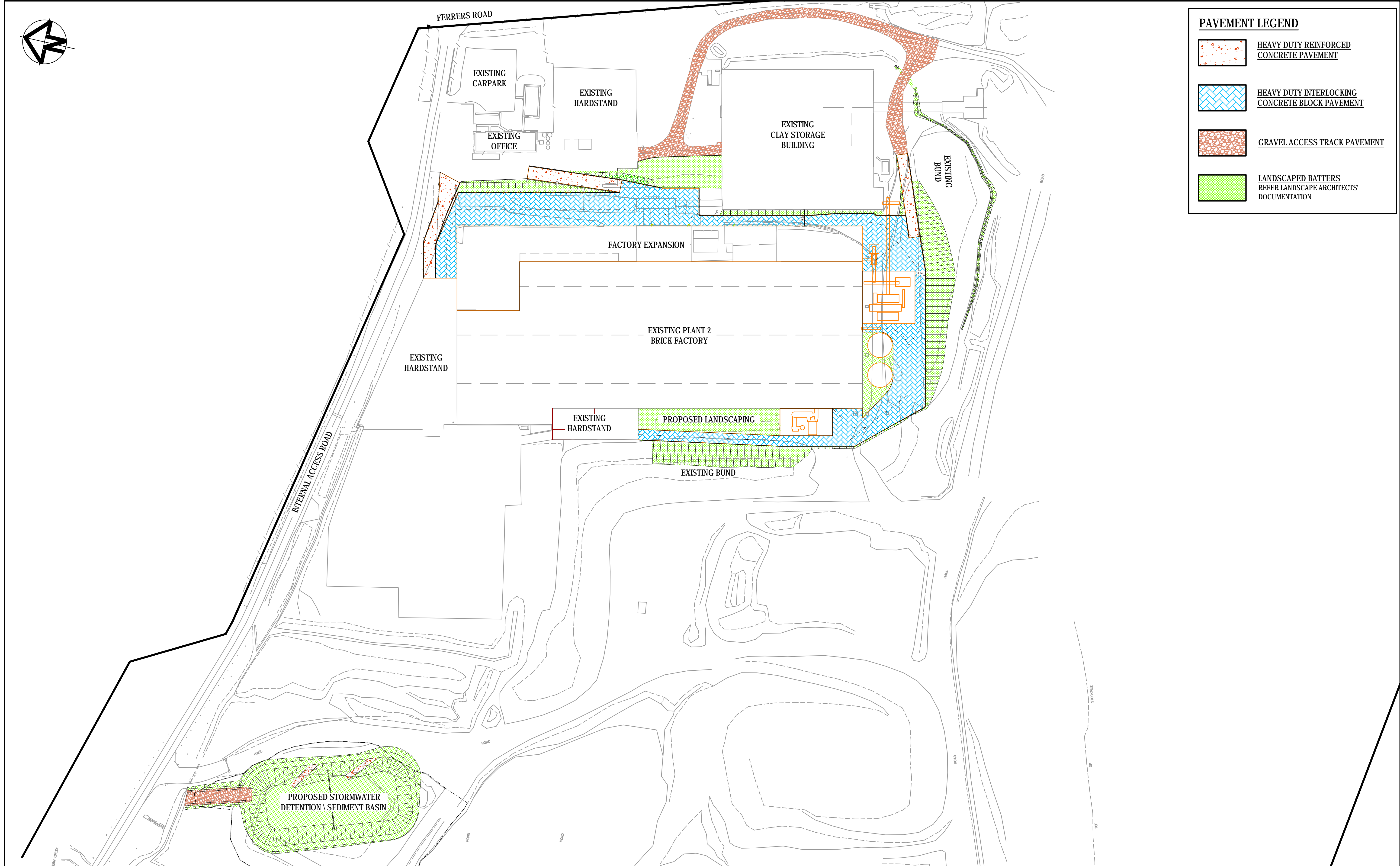

PAVEMENT LEGEND

- HEAVY DUTY REINFORCED CONCRETE PAVEMENT
- HEAVY DUTY INTERLOCKING CONCRETE BLOCK PAVEMENT
- GRAVEL ACCESS TRACK PAVEMENT
- LANDSCAPED BATTERS REFER LANDSCAPE ARCHITECTS' DOCUMENTATION

C	ISSUED FOR DEVELOPMENT APPROVAL	10-05-19
B	ISSUED FOR REVIEW	09-04-19
A	ISSUED FOR INFORMATION	03-11-18
Issue	Description	Date

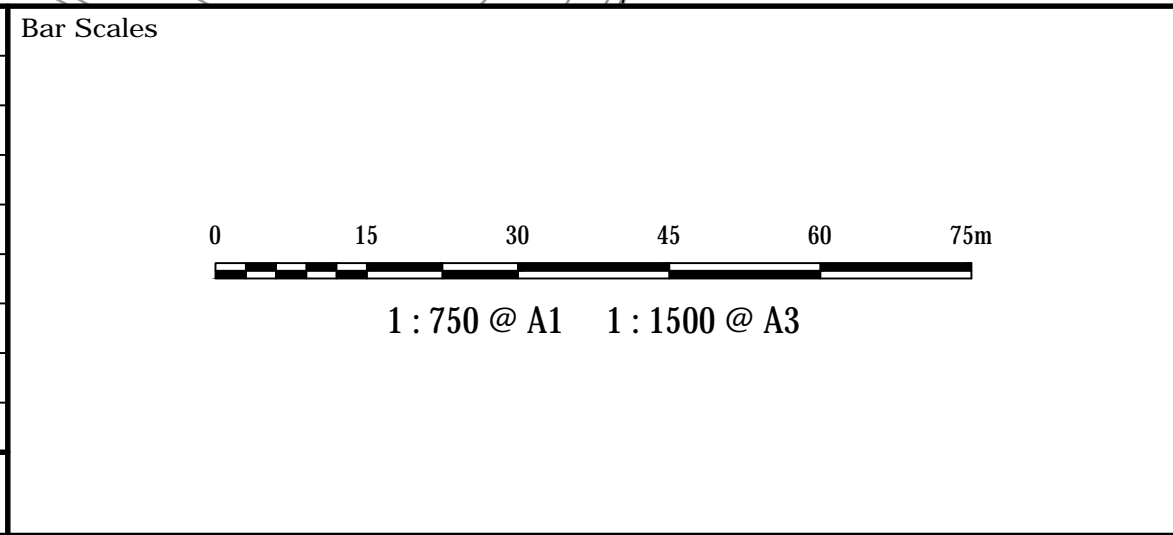

THIS DRAWING CANNOT BE COPIED OR REPRODUCED IN ANY FORM OR USED FOR ANY OTHER PURPOSE OTHER THAN THAT ORIGINALLY INTENDED WITHOUT THE WRITTEN PERMISSION OF AT&L

Client

BRICKWORKS
LIMITED

Scales	1 : 1000	Drawn	QD
		Designed	QD
Grid	MGA	Checked	SH
Height Datum	AHD	Approved	

Project

**BRICKWORKS
PLANT2 UPGRADE
780 WALLGROVE ROAD
HORSLEY PARK**

Title

PAVEMENT PLAN

Civil Engineers and Project Managers

at&l

Level 7, 153 Walker Street
North Sydney NSW 2060
ABN 96 130 882 405
Tel: 02 9439 1777
Fax: 02 9423 1055
www.atl.net.au
info@atl.net.au

Status	FOR REVIEW NOT TO BE USED FOR CONSTRUCTION	A1
Drawing No.	DAC031	Issue
Project No.	18-577	C

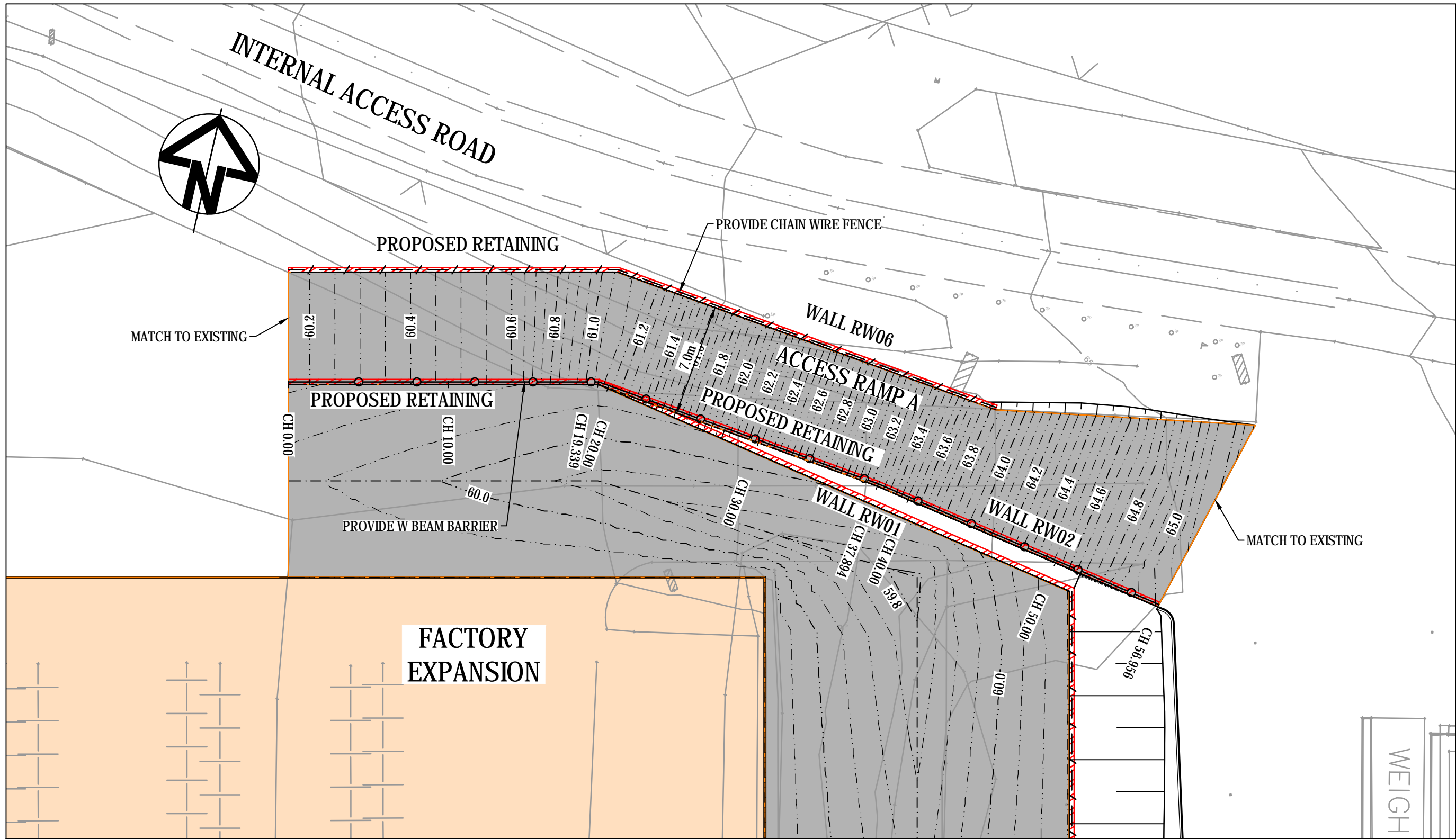

ACCESS RAMP A
1 : 250

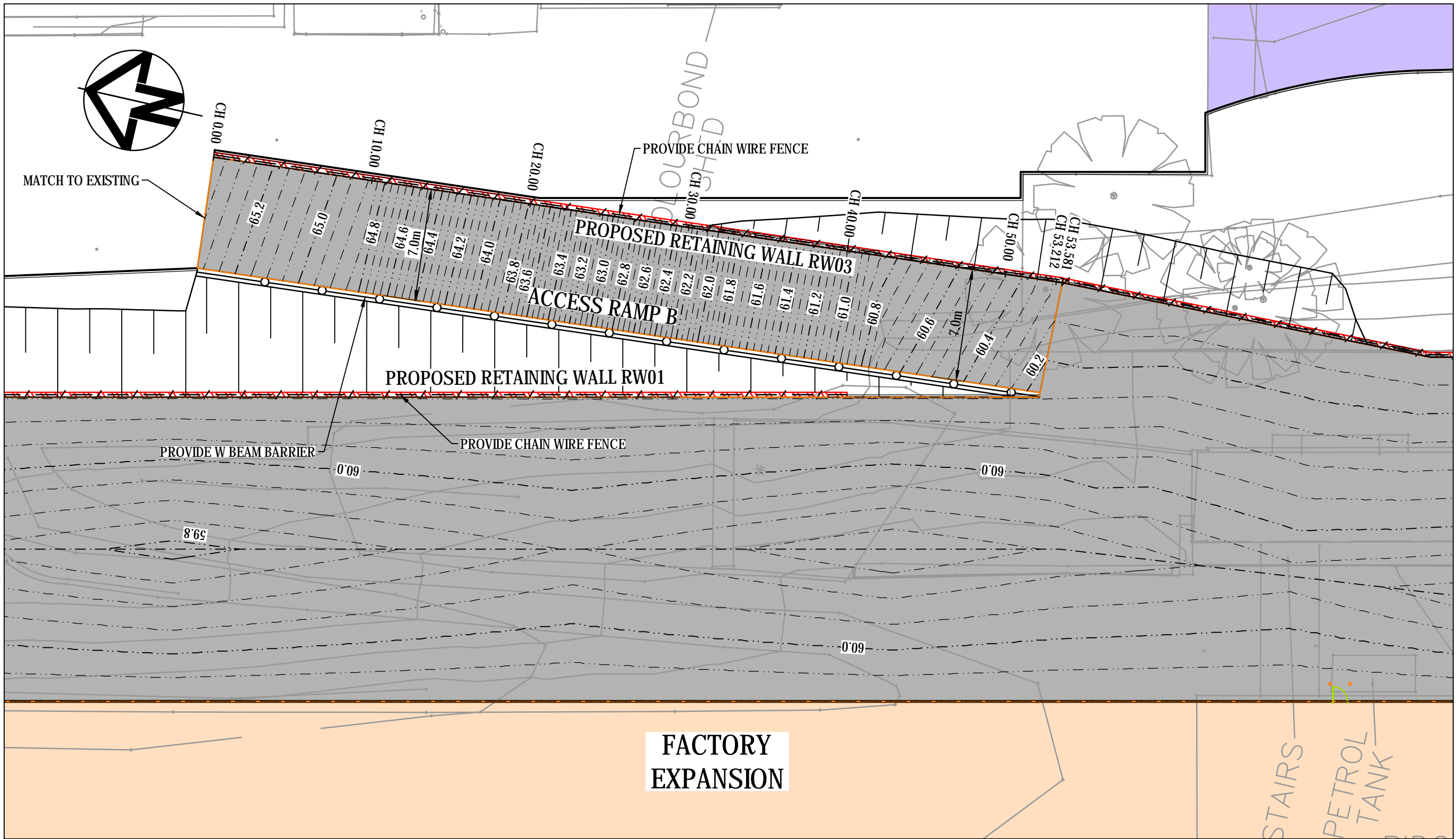

ACCESS RAMP B
1 : 250

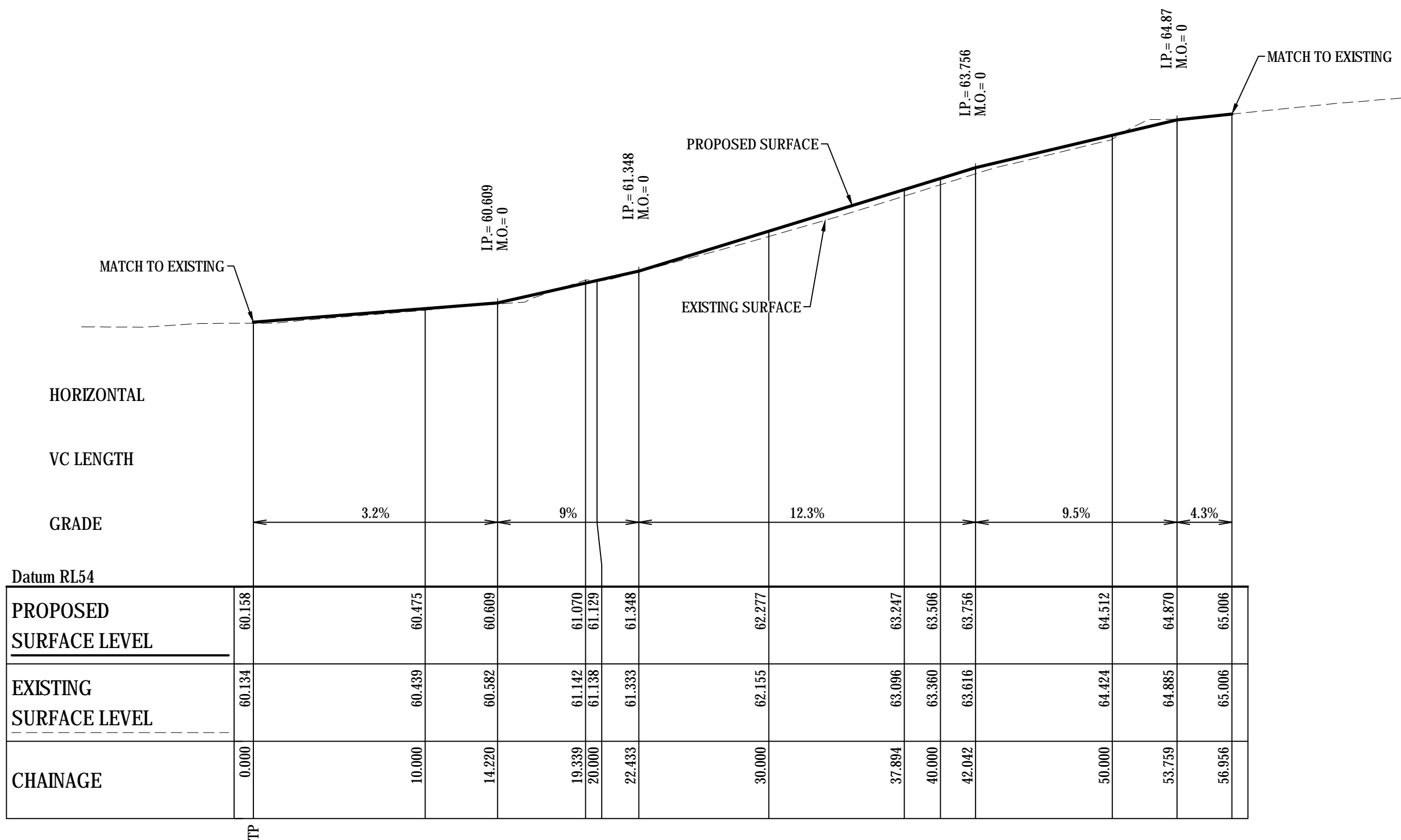

RAMP A LONGITUDINAL SECTION
SCALE 1:250 HORI
1:100 VERT.

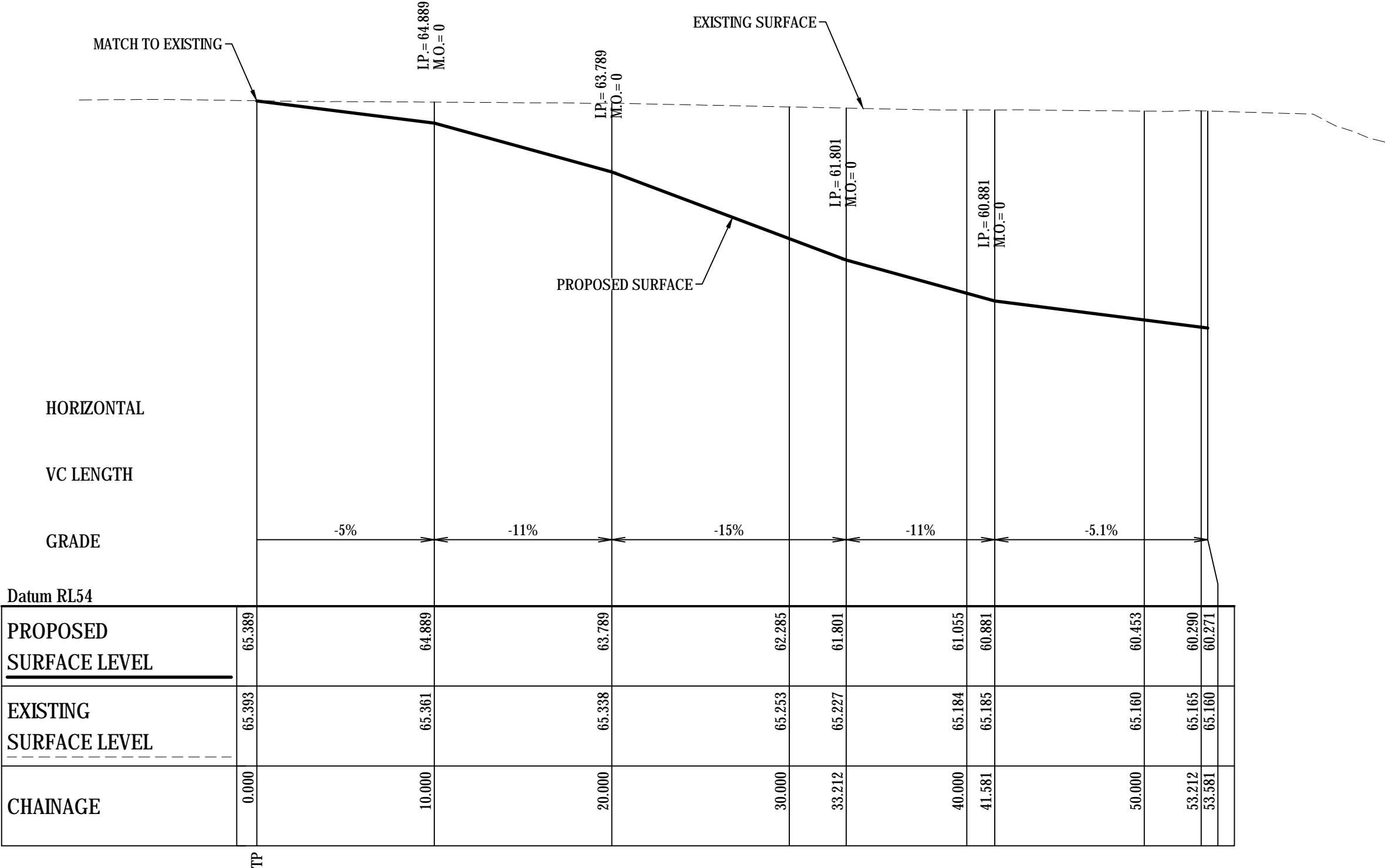

RAMP B LONGITUDINAL SECTION
SCALE 1:250 HORI
1:100 VERT.

C	ISSUED FOR DEVELOPMENT APPROVAL	10-05-19
B	ISSUED FOR REVIEW	09-04-19
A	ISSUED FOR INFORMATION	03-11-18
Issue	Description	Date

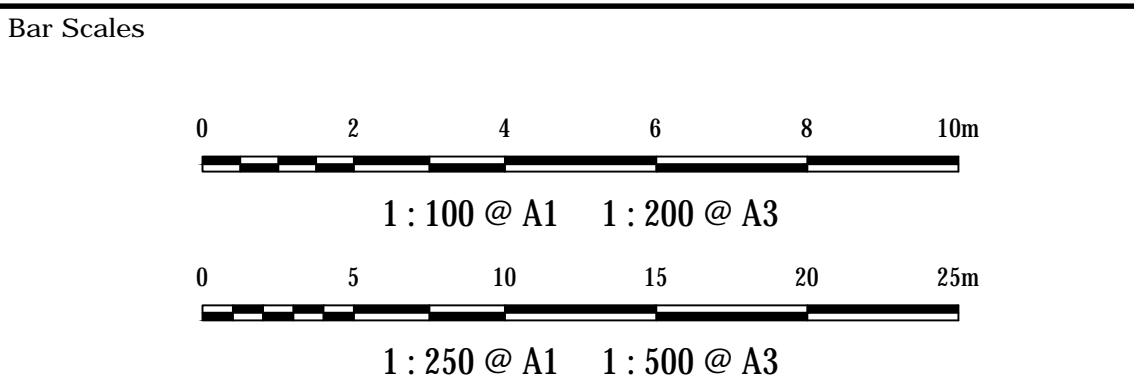

THIS DRAWING CANNOT BE
COPIED OR REPRODUCED IN
ANY FORM OR USED FOR ANY
OTHER PURPOSE OTHER THAN
THAT ORIGINALLY INTENDED
WITHOUT THE WRITTEN
PERMISSION OF AT&L

Client

BRICKWORKS
LIMITED

Scales	1 : 250H 1 : 100V	Drawn	QD
		Designed	QD
Grid	MGA	Checked	SH
Height Datum	AHD	Approved	

Project

**BRICKWORKS
PLANT2 UPGRADE
780 WALLGROVE ROAD
HORSLEY PARK**

Title

**ACCESS RAMPS
LONGITUDINAL SECTIONS
SHEET 1**

Civil Engineers and Project Managers

at&l

Level 7, 153 Walker Street
North Sydney NSW 2060
ABN 96 130 882 405
Tel: 02 9439 1777
Fax: 02 9423 1055
www.atl.net.au
info@atl.net.au

Status

**FOR REVIEW
NOT TO BE USED FOR CONSTRUCTION**

Drawing No.
DAC035

Project No.
18-577

Issue
C

A1

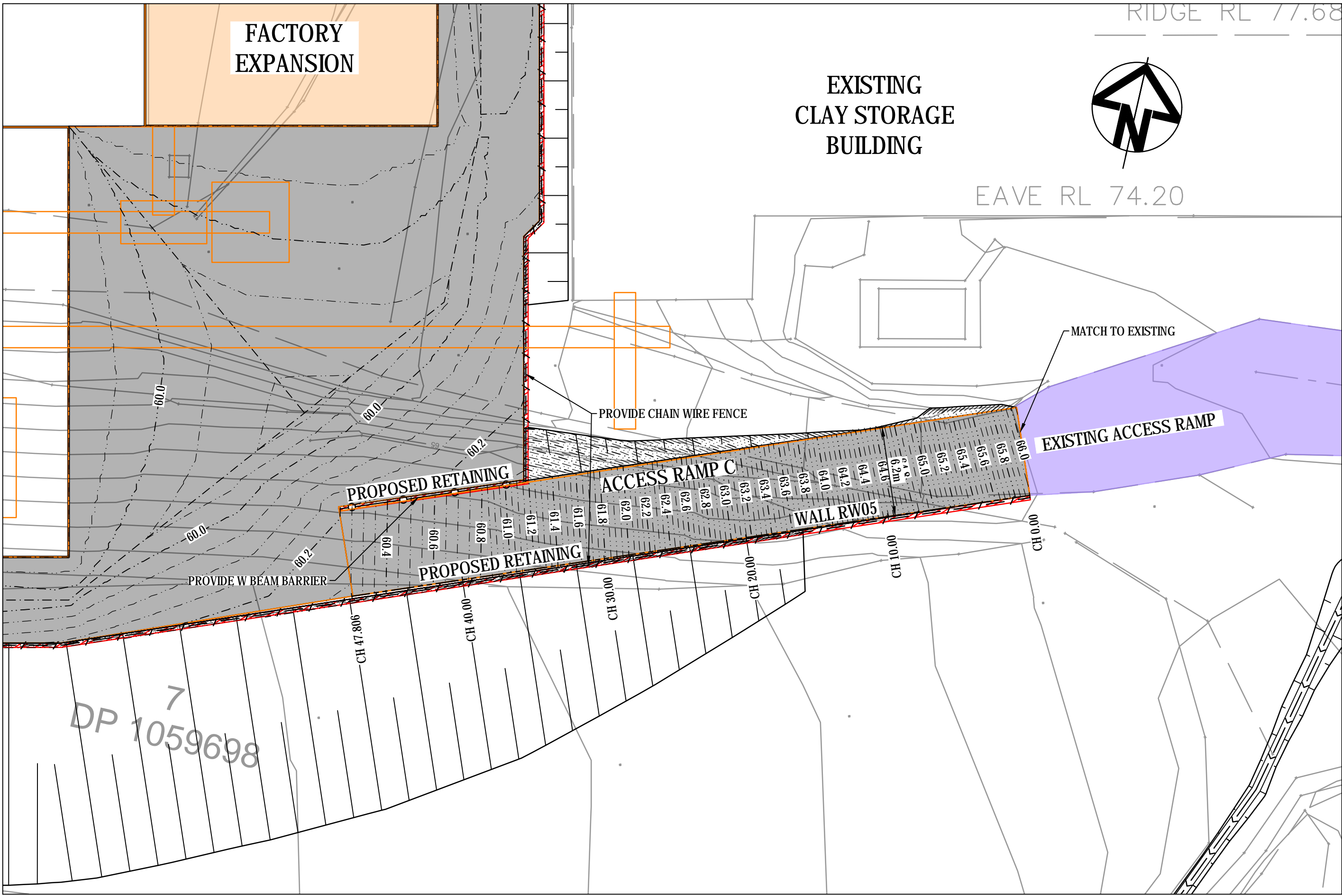

ACCESS RAMP C
1 : 250

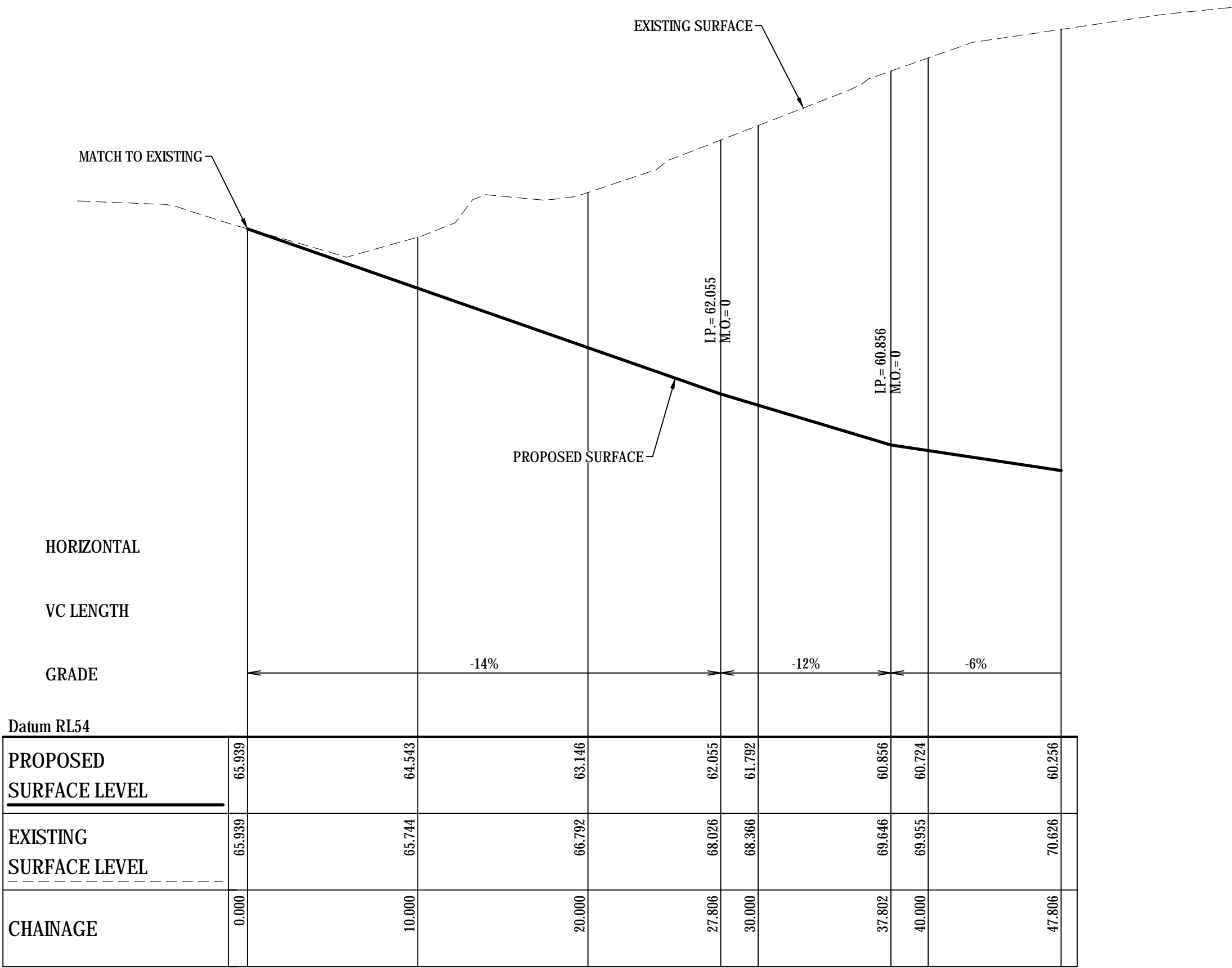

RAMP C LONGITUDINAL SECTION
SCALE 1:250 HORI.
1:100 VERT.

C	ISSUED FOR DEVELOPMENT APPROVAL	10-05-19
B	ISSUED FOR REVIEW	09-04-19
A	ISSUED FOR INFORMATION	03-11-18
Issue	Description	Date

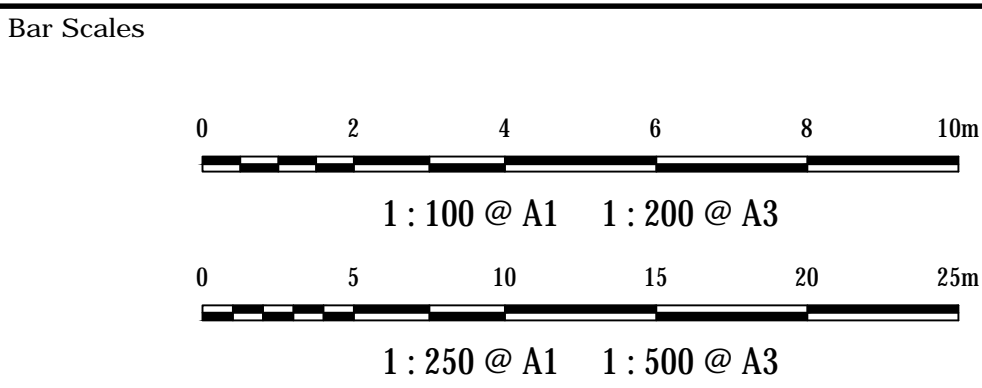

THIS DRAWING CANNOT BE
COPIED OR REPRODUCED IN
ANY FORM OR USED FOR ANY
OTHER PURPOSE OTHER THAN
THAT ORIGINALLY INTENDED
WITHOUT THE WRITTEN
PERMISSION OF AT&L



Scales 1 : 250H 1 : 100V	Drawn	QD
	Designed	QD
Grid MGA	Checked	SH
	Approved	
Height Datum AHD		

Project BRICKWORKS PLANT2 UPGRADE 780 WALLGROVE ROAD HORSLEY PARK	Title ACCESS RAMPS LONGITUDINAL SECTIONS SHEET 2	
	Drawing No. DAC036	Project No. 18-577

Civil Engineers and Project Managers at&l Level 7, 153 Walker Street North Sydney NSW 2060 ABN 96 130 882 405 Tel: 02 9439 1777 Fax: 02 9423 1055 www.atl.net.au info@atl.net.au		
Status NOT TO BE USED FOR CONSTRUCTION	FOR REVIEW	A1
Issue C		

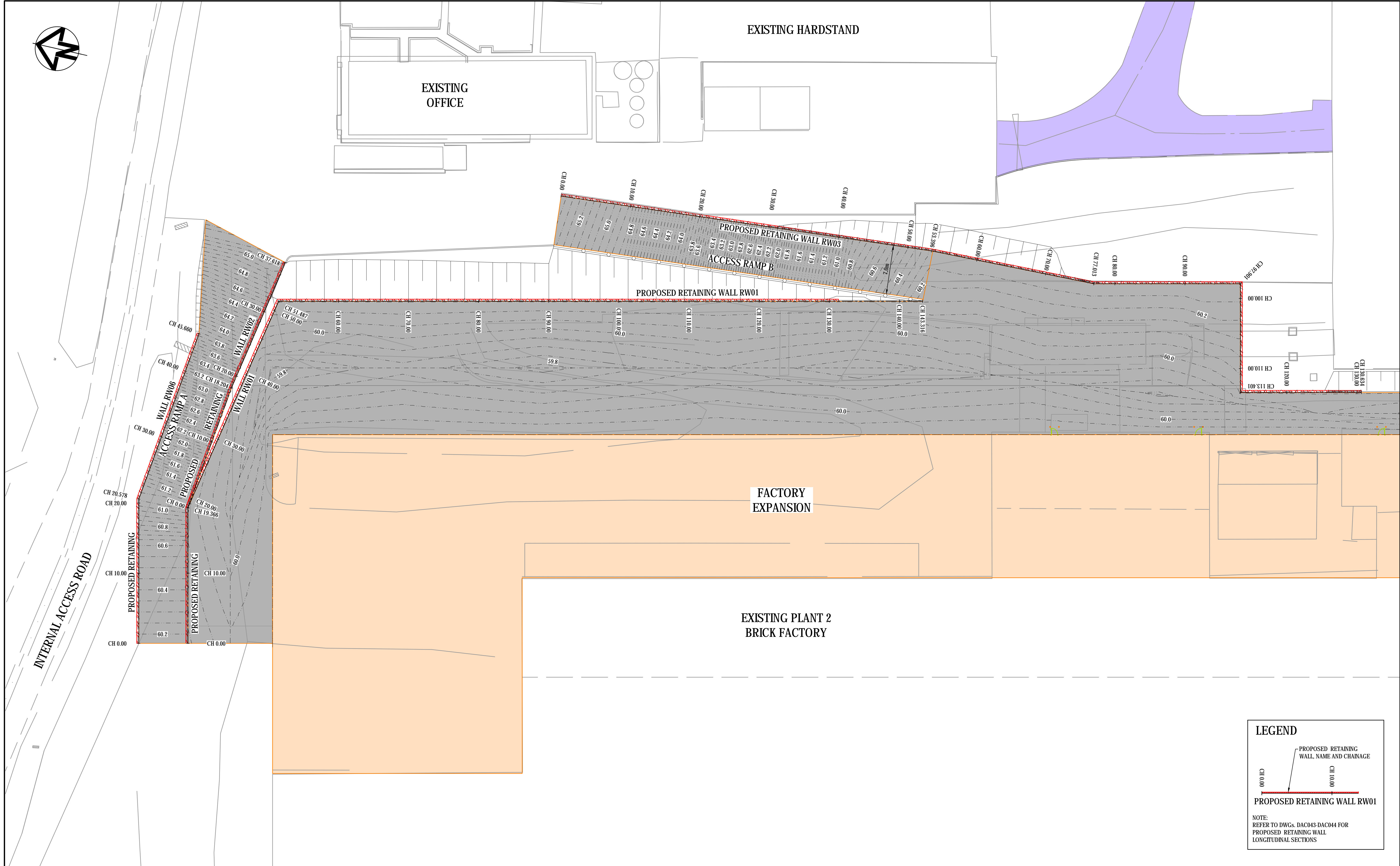

LEGEND

PROPOSED RETAINING WALL, NAME AND CHAINAGE

CH 0.00CH 10.00

PROPOSED RETAINING WALL RW01

NOTE:
REFER TO DWGS. DAC043-DAC044 FOR
PROPOSED RETAINING WALL
LONGITUDINAL SECTIONS

C	ISSUED FOR DEVELOPMENT APPROVAL	10-05-19
B	ISSUED FOR REVIEW	09-04-19
A	ISSUED FOR INFORMATION	03-11-18
Issue	Description	Date

Bar Scales

0510152025m

1 : 250 @ A11 : 500 @ A3

THIS DRAWING CANNOT BE COPIED OR REPRODUCED IN ANY FORM OR USED FOR ANY OTHER PURPOSE OTHER THAN THAT ORIGINALLY INTENDED WITHOUT THE WRITTEN PERMISSION OF AT&L

Client

BRICKWORKS

LIMITED

Scales	1 : 250	Drawn	QD
		Designed	QD
Grid	MGA	Checked	SH
		Approved	
Height Datum	AHD		

Project

BRICKWORKS
PLANT2 UPGRADE
780 WALLGROVE ROAD
HORSLEY PARK

Title

RETAINING WALL PLAN
SHEET 1

Civil Engineers and Project Managers

at&l

Level 7, 153 Walker Street
North Sydney NSW 2060
ABN 96 130 882 405
Tel: 02 9439 1777
Fax: 02 9423 1055
www.atl.net.au
info@atl.net.au

Status

FOR REVIEW
NOT TO BE USED FOR CONSTRUCTION

A1

Drawing No.

DAC041

Project No.

18-577

Issue

C

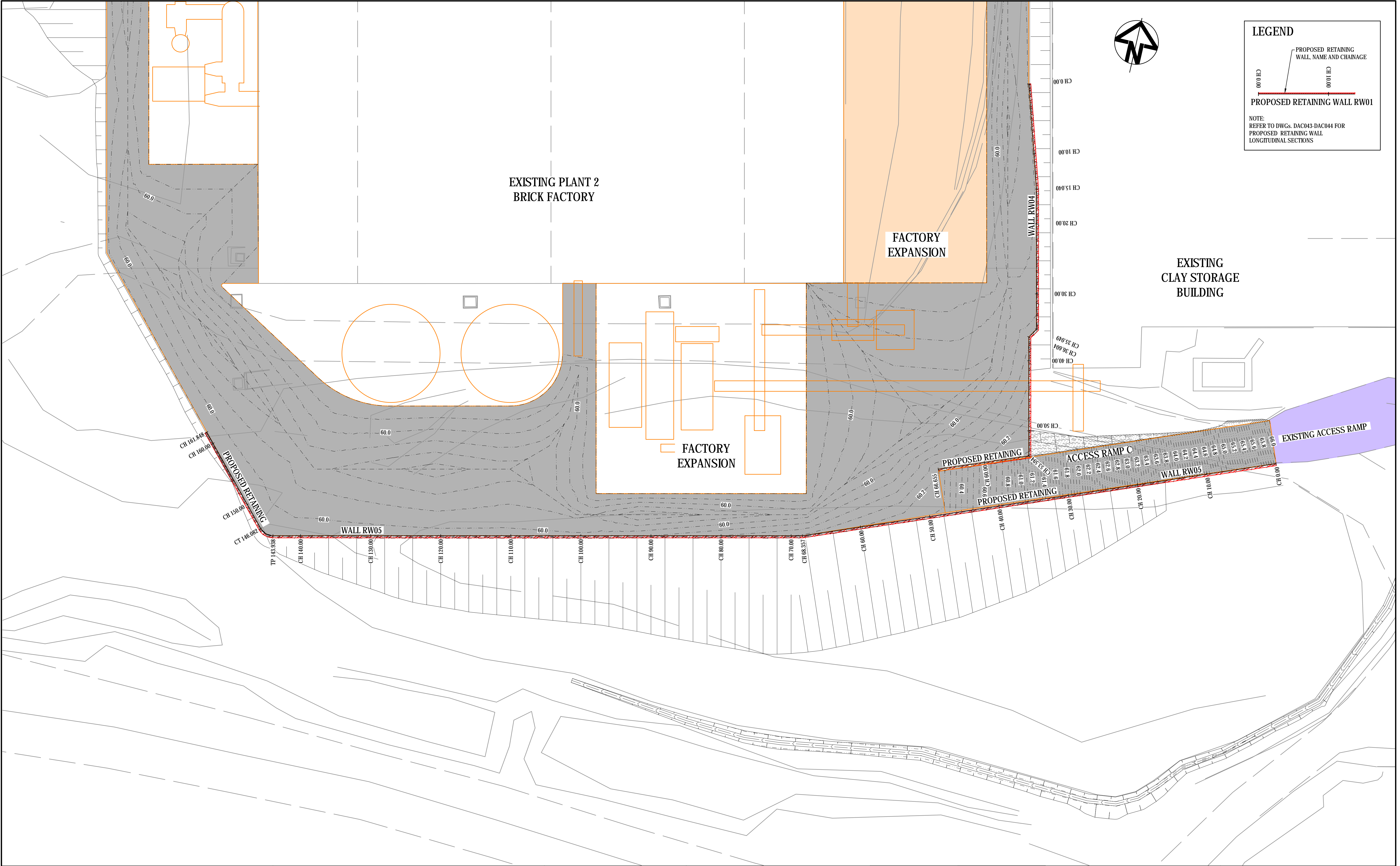

LEGEND

PROPOSED RETAINING WALL, NAME AND CHAINAGE

CH 0.00CH 0.00

PROPOSED RETAINING WALL RW01

NOTE:
REFER TO DWGS. DAC043-DAC044 FOR
PROPOSED RETAINING WALL
LONGITUDINAL SECTIONS

C	ISSUED FOR DEVELOPMENT APPROVAL	10-05-19
B	ISSUED FOR REVIEW	09-04-19
A	ISSUED FOR INFORMATION	03-11-18
Issue	Description	Date

Bar Scales

0510152025m

1 : 250 @ A11 : 500 @ A3

THIS DRAWING CANNOT BE
COPIED OR REPRODUCED IN
ANY FORM OR USED FOR ANY
OTHER PURPOSE OTHER THAN
THAT ORIGINALLY INTENDED
WITHOUT THE WRITTEN
PERMISSION OF AT&L

Client

BRICKWORKS LIMITED

Scales	1 : 250	Drawn	QD
		Designed	QD
		Checked	SH
Grid	MGA	Approved	
Height Datum	AHD		

Project

BRICKWORKS
PLANT2 UPGRADE
780 WALLGROVE ROAD
HORSLEY PARK

Title

RETAINING WALL PLAN
SHEET 2

Civil Engineers and Project Managers

at&l

Level 7, 153 Walker Street
North Sydney NSW 2060
ABN 96 130 882 405
Tel: 02 9439 1777
Fax: 02 9423 1055
www.atl.net.au
info@atl.net.au

Status

FOR REVIEW
NOT TO BE USED FOR CONSTRUCTION

A1

Drawing No.

DAC042

Project No.

18-577

Issue

C

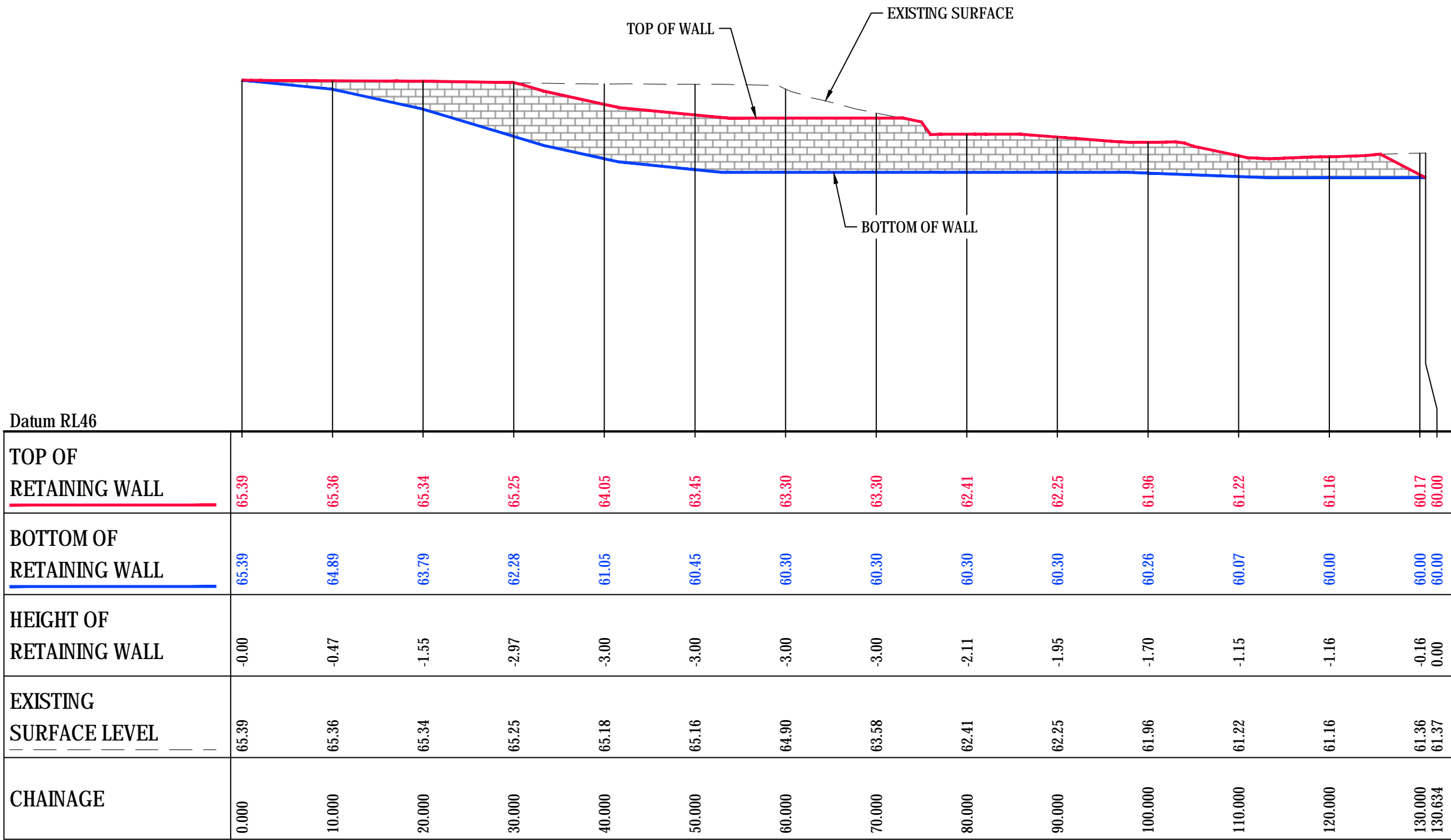

Datum RL46	
TOP OF RETAINING WALL	65.39 65.36 65.34 65.25 64.05 63.45 63.30 63.30 62.41 62.25 61.96 61.22 61.16 60.17 60.00
BOTTOM OF RETAINING WALL	65.39 64.89 63.79 62.28 61.05 60.45 60.30 60.30 60.30 60.30 60.26 60.07 60.00 60.00 60.00
HEIGHT OF RETAINING WALL	-0.00 -0.47 -1.55 -2.97 -3.00 -3.00 -3.00 -3.00 -2.11 -1.95 -1.70 -1.15 -1.16 -0.16 0.00
EXISTING SURFACE LEVEL	65.39 65.36 65.34 65.25 65.18 65.16 64.90 63.58 62.41 62.25 61.96 61.22 61.16 61.36 61.37
CHAINAGE	0.000 10.000 20.000 30.000 40.000 50.000 60.000 70.000 80.000 90.000 100.000 110.000 120.000 130.000 130.634

RETAINING WALL RW03 PROFILE

SCALE 1:500 HORI
1:250 VERT.

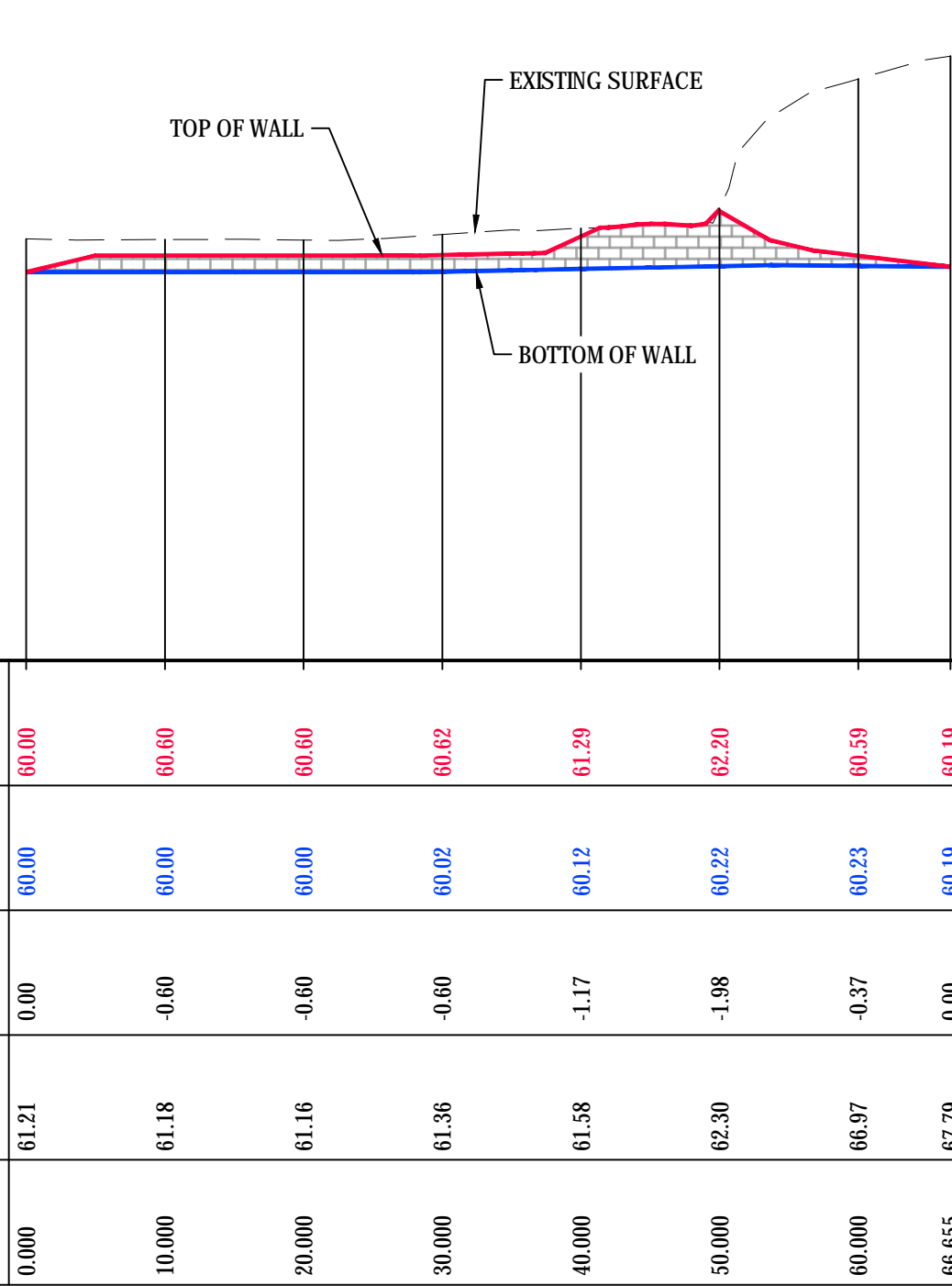

Datum RL46	
TOP OF RETAINING WALL	60.00 60.60 60.60 60.62 61.29 62.20 60.59 60.19
BOTTOM OF RETAINING WALL	60.00 60.00 60.00 60.02 60.12 60.22 60.23 60.19
HEIGHT OF RETAINING WALL	0.00 -0.60 -0.60 -0.60 -1.17 -1.98 -0.37 0.00
EXISTING SURFACE LEVEL	61.21 61.18 61.16 61.36 61.58 62.30 66.97 67.79
CHAINAGE	0.000 10.000 20.000 30.000 40.000 50.000 60.000 66.655

RETAINING WALL RW04 PROFILE

SCALE 1:500 HORI
1:250 VERT.

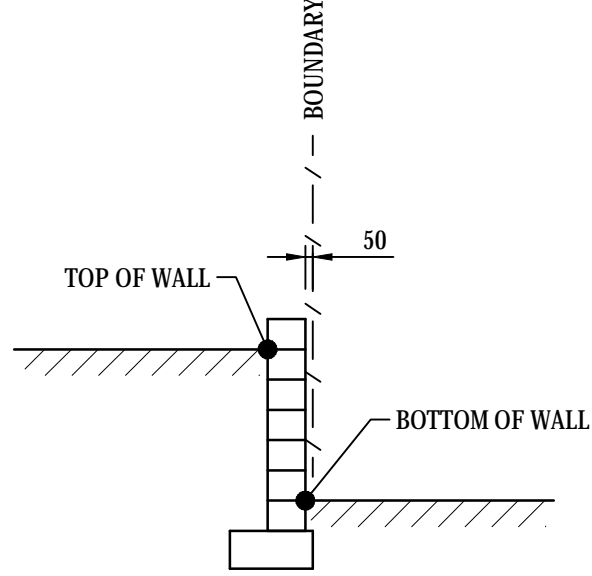

TYPICAL RETAINING WALL SETOUT
DETAIL - IN FILL

1 : 50

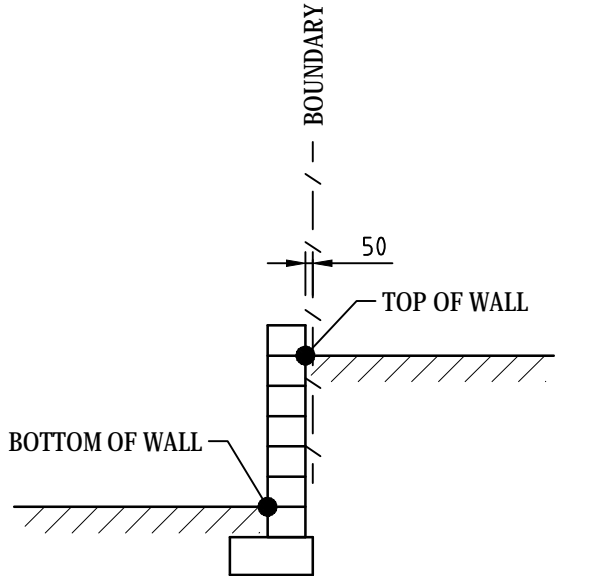

TYPICAL RETAINING WALL SETOUT
DETAIL - IN CUT

1 : 50

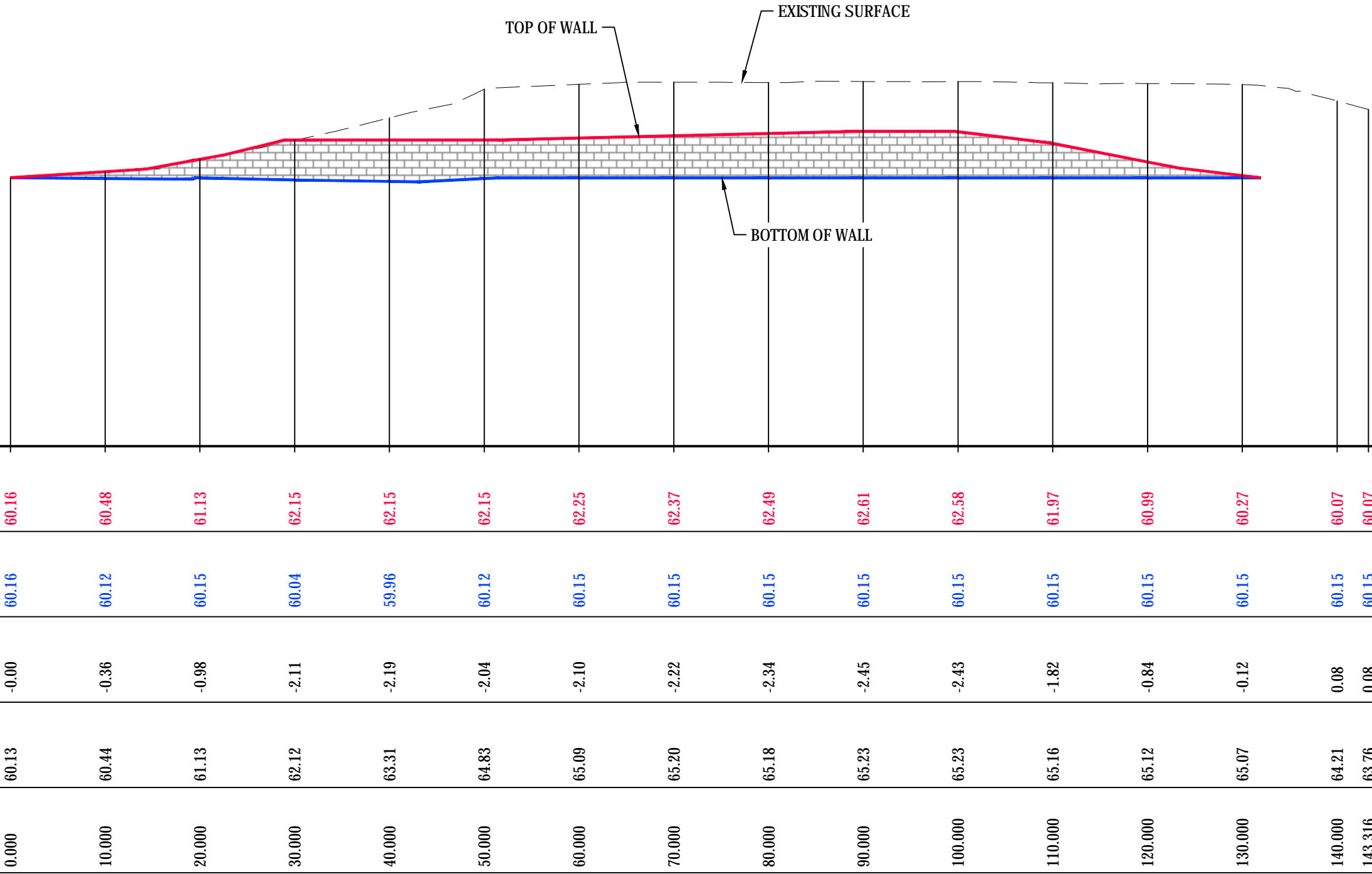

Datum RL46	
TOP OF RETAINING WALL	60.16 60.48 61.13 62.15 62.15 62.15 62.37 62.49 62.61 62.58 61.97 60.99 60.27 60.07 60.07
BOTTOM OF RETAINING WALL	60.16 60.12 60.15 60.04 59.96 60.12 60.15 60.15 60.15 60.15 60.15 60.15 60.15 60.15 60.15
HEIGHT OF RETAINING WALL	-0.00 -0.36 -0.98 -2.11 -2.19 -2.04 -2.10 -2.22 -2.34 -2.45 -2.43 -1.82 -0.84 -0.12 0.08
EXISTING SURFACE LEVEL	60.13 60.44 61.13 62.12 63.31 64.83 65.09 65.20 65.18 65.23 65.16 65.12 65.07 64.21 63.76
CHAINAGE	0.000 10.000 20.000 30.000 40.000 50.000 60.000 70.000 80.000 90.000 100.000 110.000 120.000 130.000 140.000 143.316

RETAINING WALL RW01 PROFILE

SCALE 1:500 HORI
1:250 VERT.

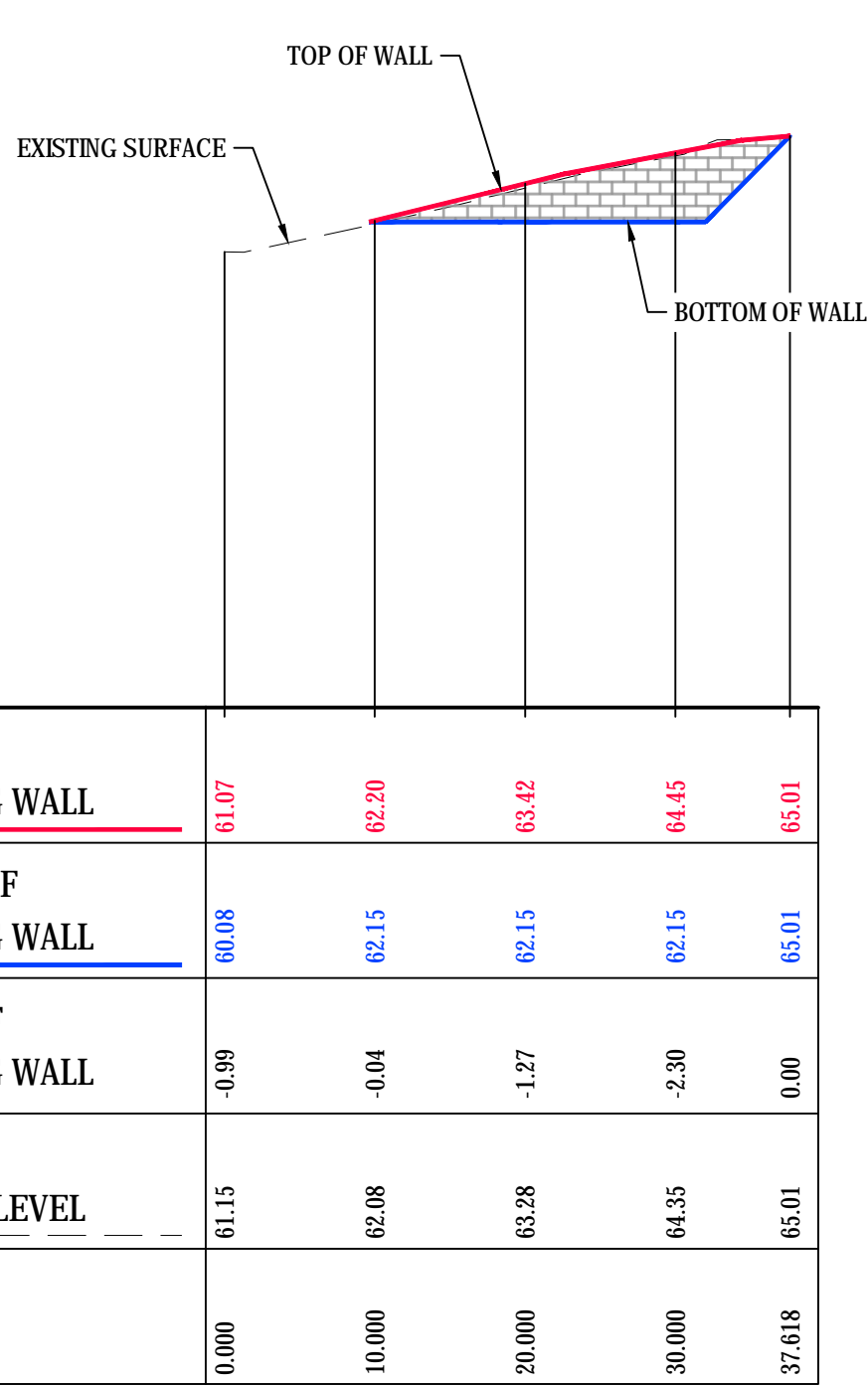

Datum RL46	
TOP OF RETAINING WALL	61.07 62.20 63.42 64.45 65.01
BOTTOM OF RETAINING WALL	60.08 62.15 62.15 62.15 65.01
HEIGHT OF RETAINING WALL	-0.99 -0.04 -1.27 -2.30 0.00
EXISTING SURFACE LEVEL	61.15 62.08 63.28 64.35 65.01
CHAINAGE	0.000 10.000 20.000 30.000 37.618

RETAINING WALL RW02 PROFILE

SCALE 1:500 HORI
1:250 VERT.

C	ISSUED FOR DEVELOPMENT APPROVAL	10-05-19
B	ISSUED FOR REVIEW	09-04-19
A	ISSUED FOR INFORMATION	03-11-18
Issue	Description	Date

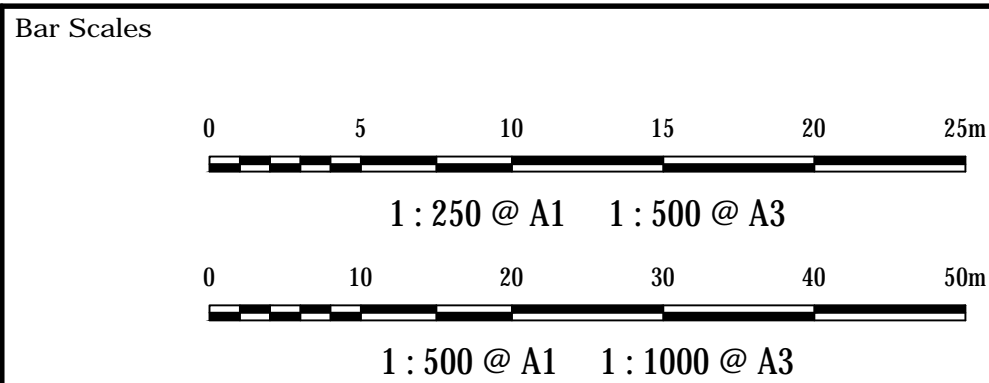

THIS DRAWING CANNOT BE
COPIED OR REPRODUCED IN
ANY FORM OR USED FOR ANY
OTHER PURPOSE OTHER THAN
THAT ORIGINALLY INTENDED
WITHOUT THE WRITTEN
PERMISSION OF AT&L

Client	BRICKWORKS LIMITED
--------	------------------------------

Scales	1 : 500H 1 : 250V	Drawn	QD
		Designed	QD
Grid	MGA	Checked	SH
Height Datum	AHD	Approved	

Project	BRICKWORKS PLANT2 UPGRADE 780 WALLGROVE ROAD HORSLEY PARK
Title	RETAINING WALL PROFILE SHEET 1

Civil Engineers and Project Managers	
at&l	
Level 7, 153 Walker Street North Sydney NSW 2060 ABN 96 130 882 405 Tel: 02 9439 1777 Fax: 02 9423 1055 www.atl.net.au info@atl.net.au	
Status	FOR REVIEW
NOT TO BE USED FOR CONSTRUCTION	
Drawing No.	18-577
Project No.	18-577
Issue	C

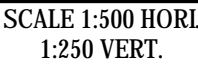
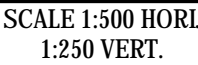

Bar Scales

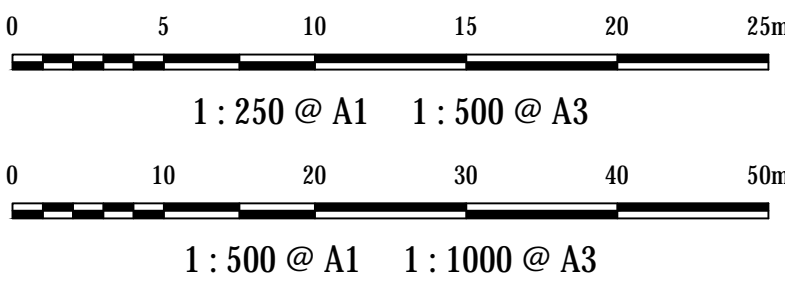

THIS DRAWING CANNOT BE
COPIED OR REPRODUCED IN
ANY FORM OR USED FOR ANY
OTHER PURPOSE OTHER THAN
THAT ORIGINALLY INTENDED
WITHOUT THE WRITTEN
PERMISSION OF AT&L

Client



Scales	1 : 500H 1 : 250V	Drawn	QD
		Designed	QD
Grid	MGA	Checked	SH
Height	AHD	Approved	

Project

BRICKWORKS
PLANT2 UPGRADE
780 WALLGROVE ROAD
HORSLEY PARK

Civil Engineers and Project Managers



Level 7, 153 Walker Street
North Sydney NSW 2060
ABN 96 130 882 405
Tel: 02 9439 1777
Fax: 02 9423 1055
www.atl.net.au
info@atl.net.au

Status FOR REVIEW NOT TO BE USED FOR CONSTRUCTION		A1
Drawing No. DAC044	Project No. 18-577	Issue C

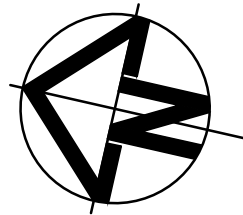

STORMWATER CATCHMENT LEGEND

PROPOSED CATCHMENT BOUNDARIES

ROOF CATCHMENT BOUNDARIES

X/XX
0.1373ha

CATCHMENT AREA

PROPOSED STORMWATER DRAINAGE PIT

FLOW DIRECTION

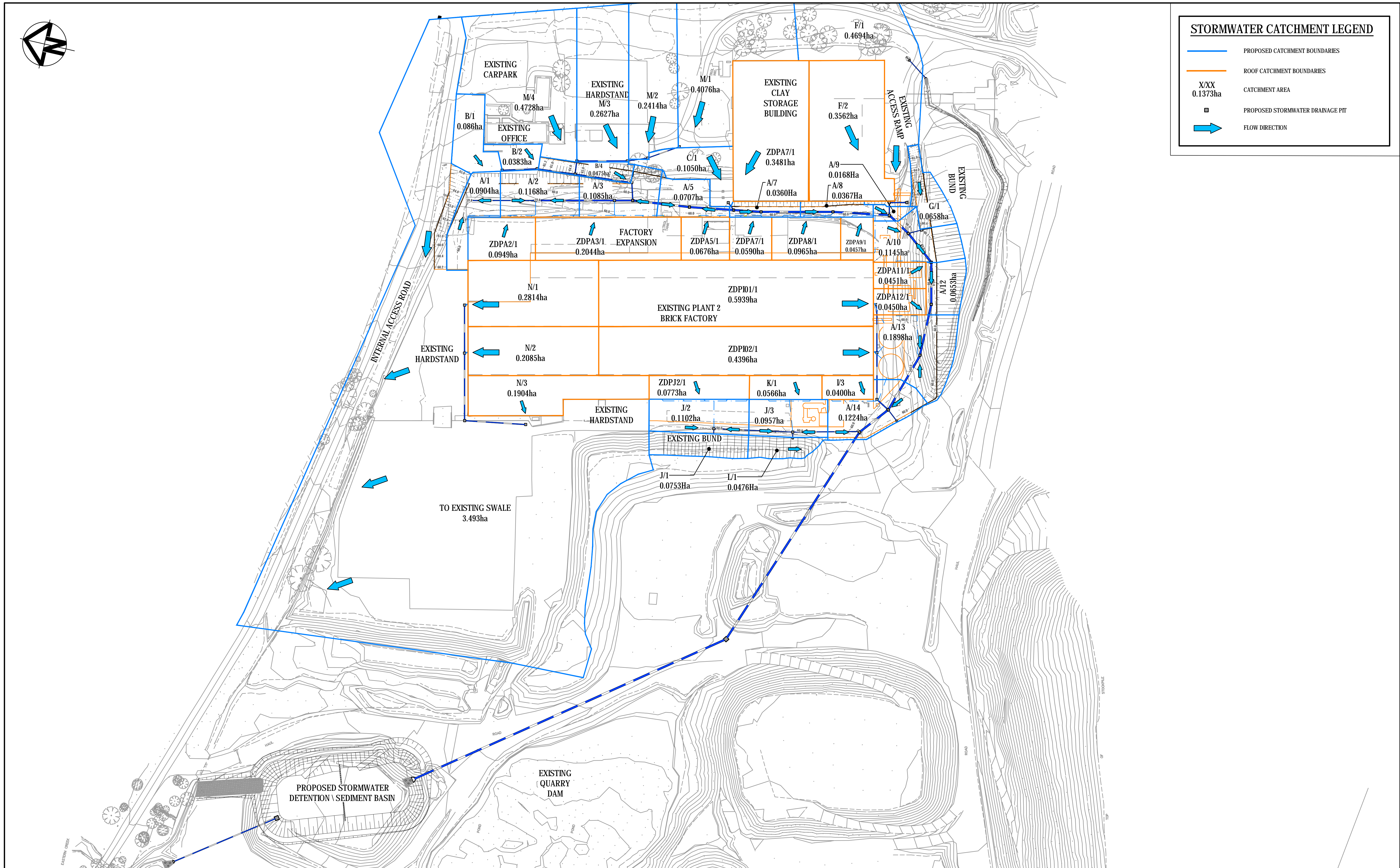

--	--	--	--	--	--	--	--	--	--	--	--	--	--	--	--	--	--	--	--	--	--	--	--	--	--	--	--	--	--	--	--	--	--	--	--	--	--	--	--	--	--	--	--	--	--	--	--	--	--	--	--	--	--	--	--	--	--	--	--	--	--	--	--	--	--	--	--	--	--	--	--	--	--	--	--	--	--	--	--	--	--	--	--	--	--	--	--	--	--	--	--	--	--	--	--	--	--	--	--	--	--	--	--	--	--	--	--	--	--	--	--	--	--	--	--	--	--	--	--	--	--	--	--	--	--	--	--	--	--	--	--	--	--	--	--	--	--	--	--	--	--	--	--	--	--	--	--	--	--	--	--	--	--	--	--	--	--	--	--	--	--	--	--	--	--	--	--	--	--	--	--	--	--	--	--	--	--	--	--	--	--	--	--	--	--	--	--	--	--	--	--	--	--	--	--	--	--	--	--	--	--	--	--	--	--	--	--	--	--	--	--	--	--	--	--	--	--	--	--	--	--	--	--	--	--	--	--	--	--	--	--	--	--	--	--	--	--	--	--	--	--	--	--	--	--	--	--	--	--	--	--	--	--	--	--	--	--	--	--	--	--	--	--	--	--	--	--	--	--	--	--	--	--	--	--	--	--	--	--	--	--	--	--	--	--	--	--	--	--	--	--	--	--	--	--	--	--	--	--	--	--	--	--	--	--	--	--	--	--	--	--	--	--	--	--	--	--	--	--	--	--	--	--	--	--	--	--	--	--	--	--	--	--	--	--	--	--	--	--	--	--	--	--	--	--	--	--	--	--	--	--	--	--	--	--	--	--	--	--	--	--	--	--	--	--	--	--	--	--	--	--	--	--	--	--	--	--	--	--	--	--	--	--	--	--	--	--	--	--	--	--	--	--	--	--	--	--	--	--	--	--	--	--	--	--	--	--	--	--	--	--	--	--	--	--	--	--	--	--	--	--	--	--	--	--	--	--	--	--	--	--	--	--	--	--	--	--	--	--	--	--	--	--	--	--	--	--	--	--	--	--	--	--	--	--	--	--	--	--	--	--	--	--	--	--	--	--	--	--	--	--	--	--	--	--	--	--	--	--	--	--	--	--	--	--	--	--	--	--	--	--	--	--	--	--	--	--	--	--	--	--	--	--	--	--	--	--	--	--	--	--	--	--	--	--	--	--	--	--	--	--	--	--	--	--	--	--	--	--	--	--	--	--	--	--	--	--	--	--	--	--	--	--	--	--	--	--	--	--	--	--	--	--	--	--	--	--	--	--	--	--	--	--	--	--	--	--	--	--	--	--	--	--	--	--	--	--	--	--	--	--	--	--	--	--	--	--	--	--	--	--	--	--	--	--	--	--	--	--	--	--	--	--	--	--	--	--	--	--	--	--	--	--	--	--	--	--	--	--	--	--	--	--	--	--	--	--	--	--	--	--	--	--	--	--	--	--	--	--	--	--	--	--	--	--	--	--	--	--	--	--	--	--	--	--	--	--	--	--	--	--	--	--	--	--	--	--	--	--	--	--	--	--	--	--	--	--	--	--	--	--	--	--	--	--	--	--	--	--	--	--	--	--	--	--	--	--	--	--	--	--	--	--	--	--	--	--	--	--	--	--	--	--	--	--	--	--	--	--	--	--	--	--	--	--	--	--	--	--	--	--	--	--	--	--	--	--	--	--	--	--	--	--	--	--	--	--	--	--	--	--	--	--	--	--	--	--	--	--	--	--	--	--	--	--	--	--	--	--	--	--	--	--	--	--	--	--	--	--	--	--	--	--	--	--	--	--	--	--	--	--	--	--	--	--	--	--	--	--	--	--	--	--	--	--	--	--	--	--	--	--	--	--	--	--	--	--	--	--	--	--	--	--	--	--	--	--	--	--	--	--	--	--	--	--	--	--	--	--	--	--	--	--	--	--	--	--	--	--	--	--	--	--	--	--	--	--	--	--	--	--	--	--	--	--	--	--	--	--	--	--	--	--	--	--	--	--	--	--	--	--	--	--	--	--	--	--	--	--	--	--	--	--	--	--	--	--	--	--	--	--	--	--	--	--	--	--	--	--	--	--	--	--	--	--	--	--	--	--	--	--	--	--	--	--	--	--	--	--	--	--	--	--	--	--	--	--	--	--	--	--	--	--	--	--	--	--	--	--	--	--	--	--	--	--	--	--	--	--	--	--	--	--	--	--	--	--	--	--	--	--	--	--	--	--	--	--	--	--	--	--	--	--	--	--	--	--	--	--	--	--	--	--	--	--	--	--	--	--	--	--	--	--	--	--	--	--	--	--	--	--	--	--	--	--	--	--	--	--	--	--	--	--	--	--	--	--	--	--	--	--	--	--	--	--	--	--	--	--	--	--	--	--	--	--	--	--	--	--	--	--	--	--	--	--	--	--	--	--	--	--	--	--	--	--	--	--	--	--	--	--	--	--	--	--	--	--	--	--	--	--	--	--	--	--	--	--	--	--	--	--	--	--	--	--	--	--	--	--	--	--	--	--	--	--	--	--	--	--	--	--	--	--	--	--	--	--	--	--	--	--	--	--	--	--	--	--	--	--	--	--	--	--	--	--	--	--	--	--	--	--	--	--	--	--	--	--	--	--	--	--	--	--	--	--	--	--	--	--	--	--	--	--	--	--	--	--	--	--	--	--	--	--	--	--	--	--	--	--	--	--	--	--	--	--	--	--	--	--	--	--	--	--	--	--	--	--	--	--	--	--	--	--	--	--	--	--	--	--	--	--	--	--	--	--	--	--	--	--	--	--	--	--	--	--	--	--	--	--	--	--	--	--	--	--	--	--	--	--	--	--	--	--	--	--	--	--	--	--	--	--	--	--	--	--	--	--	--	--	--	--	--	--	--	--	--	--	--	--	--	--	--	--	--	--	--	--	--	--	--	--	--	--	--	--	--	--	--	--	--	--	--	--	--	--	--	--	--	--	--	--	--	--	--	--	--	--	--	--	--	--	--	--	--	--	--	--	--	--	--	--	--	--	--	--	--	--	--	--	--	--	--	--	--	--	--	--	--	--	--	--	--	--	--	--	--	--	--	--	--	--	--	--	--	--	--	--	--	--	--	--	--	--	--	--	--	--	--	--	--	--	--	--	--	--	--	--	--	--	--	--	--	--	--	--	--	--	--	--	--	--	--	--	--	--	--	--	--	--	--	--	--	--	--	--	--	--	--	--	--	--	--	--	--	--	--	--	--	--	--	--	--	--	--	--	--	--	--	--	--	--	--	--	--	--	--	--	--	--	--	--	--	--	--	--	--	--	--	--	--	--	--	--	--	--	--	--	--	--	--	--	--	--	--	--	--	--	--	--	--	--	--	--	--	--	--	--	--	--	--	--	--	--	--	--	--	--	--	--	--	--	--	--	--	--	--	--	--	--	--	--	--	--	--	--	--	--	--	--	--	--	--	--	--	--	--	--	--	--	--	--	--	--	--	--	--	--	--	--	--	--	--	--	--	--	--	--	--	--	--	--	--	--	--	--	--	--	--	--	--	--	--	--	--	--	--	--	--	--	--	--	--	--	--	--	--	--	--	--	--	--	--	--	--	--	--	--	--	--	--	--	--	--	--	--	--	--

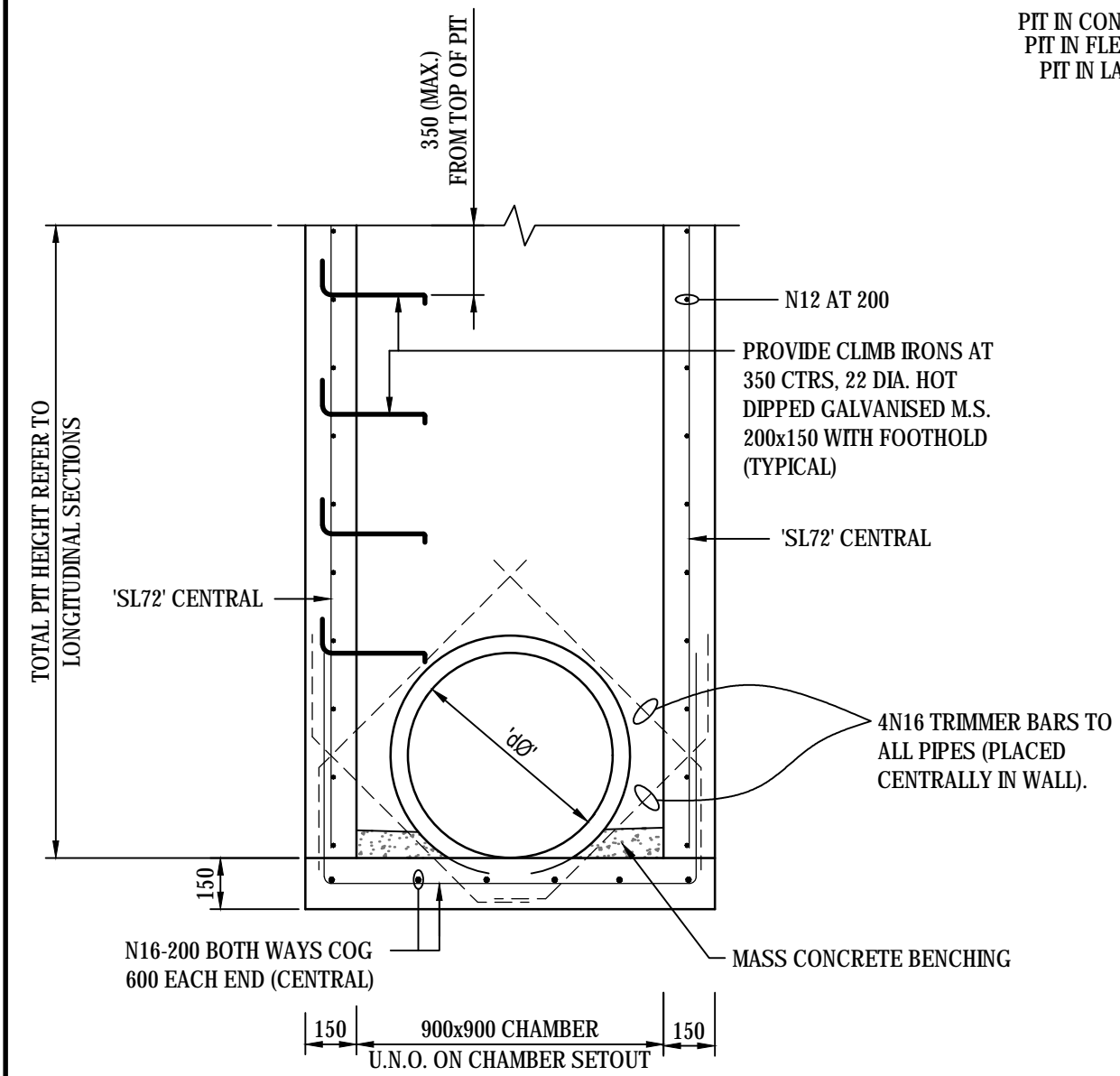

PIT CHAMBER DETAIL
FOR PIPES UP TO 525Ø
SCALE: 1:20

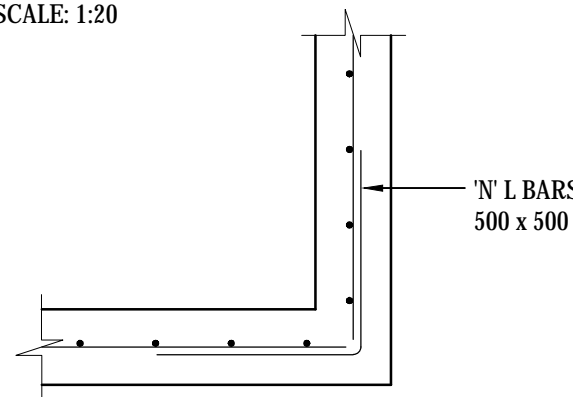

TYPICAL CORNER DETAIL
SCALE: 1:20

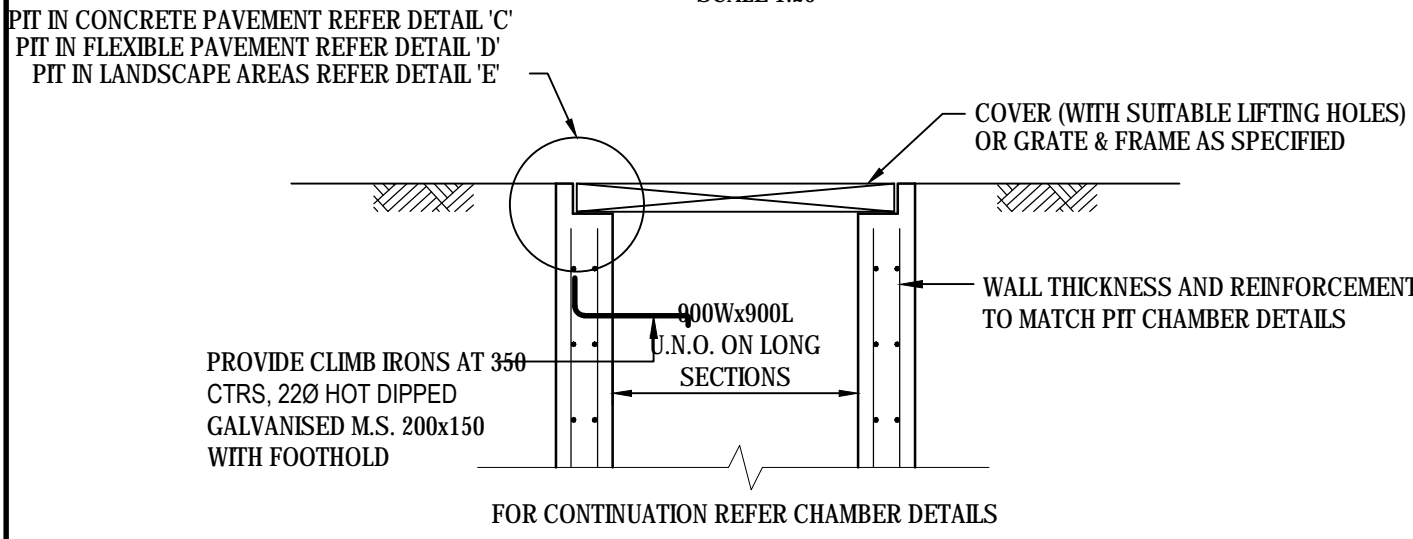

STANDARD SURFACE INLET OR SEALED JUNCTION PIT
SCALE: 1:20

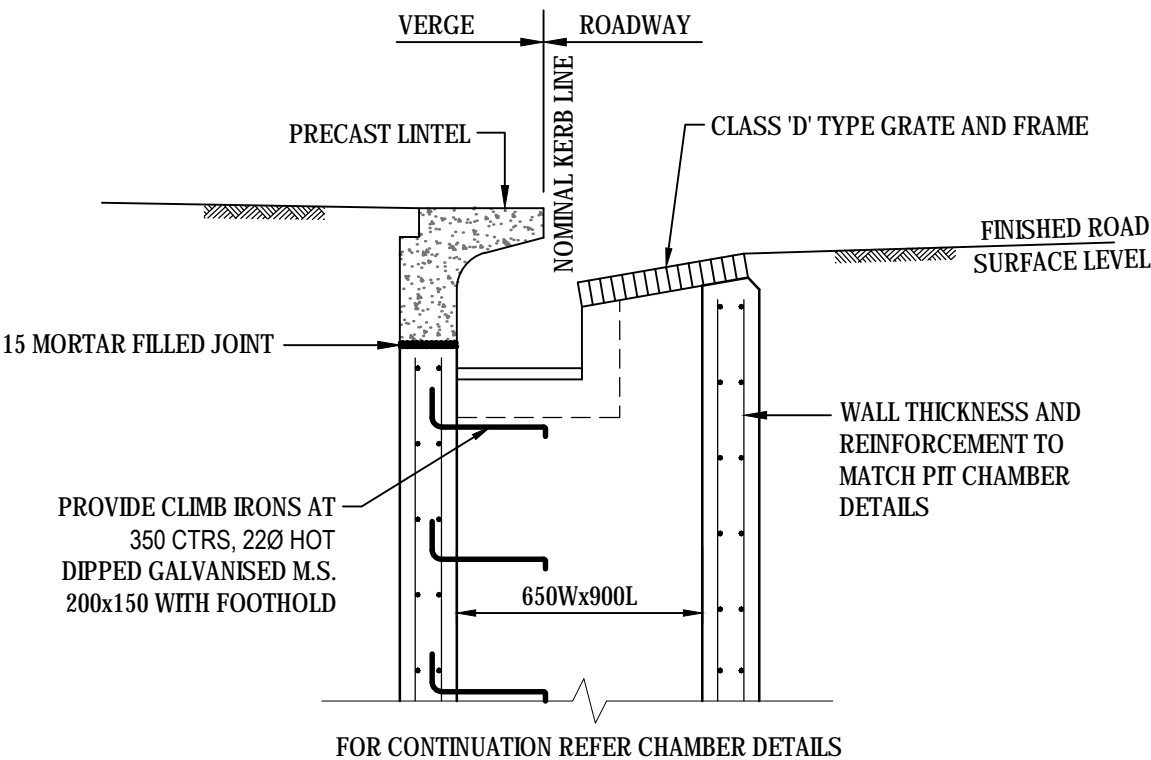

STANDARD GRATED KERB INLET PIT WITH LINTEL
SCALE: 1:20

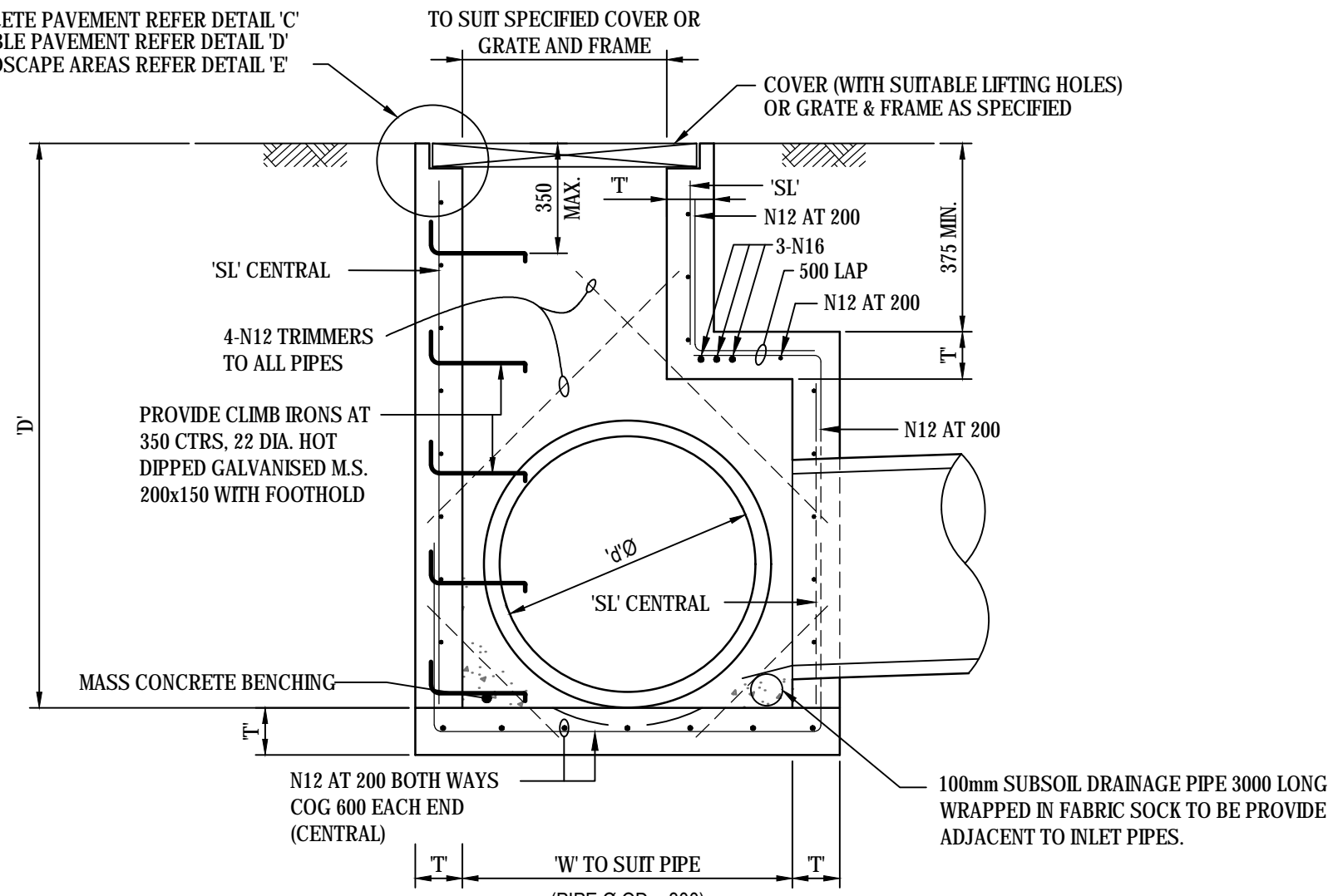

PIT CHAMBER DETAIL
FOR PIPES FROM 600Ø TO 1200Ø
(ENLARGED CHAMBER)
SCALE: 1:20

PIPE DIA. Ø	WIDTH W	DEPTH D	FABRIC/COV SL
600 to 675	900	1200-2400	SL72
750	1000	1200-2400	SL72
825	1150	1200-2400	SL72
900	1200	1200-2400	SL82
1050	1350	1300-2400	SL92
1200	1500	1500-2800	SL102

CHAMBER DEPTH EXCEEDING 2m IN HEIGHT WILL BE DESIGNED AND APPROVED BY STRUCTURAL ENGINEER

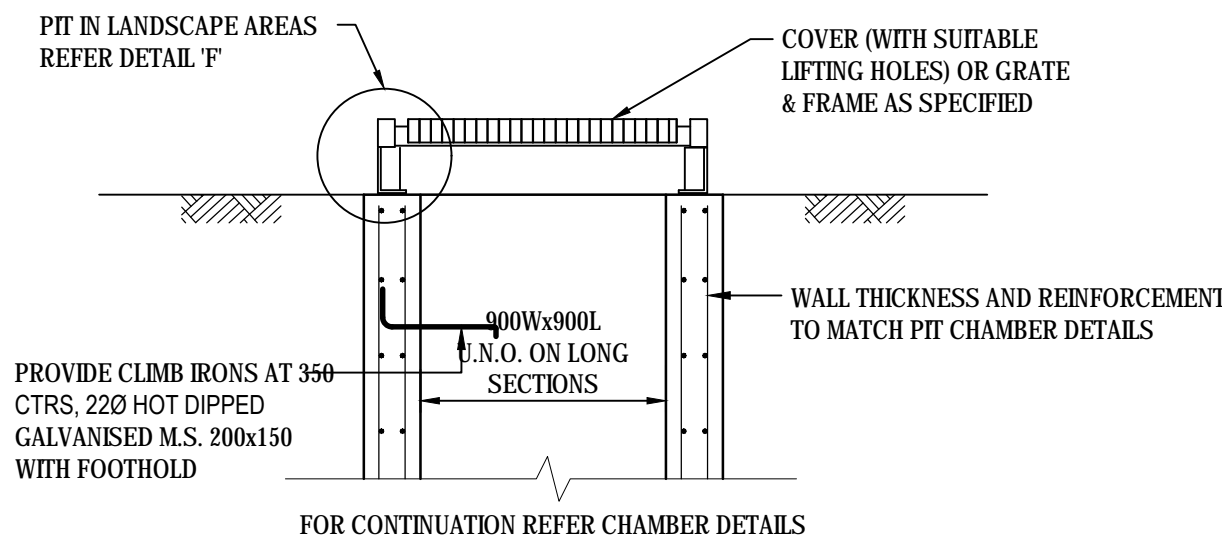

STANDARD SURCHARGE SURFACE INLET PIT
SCALE: 1:20

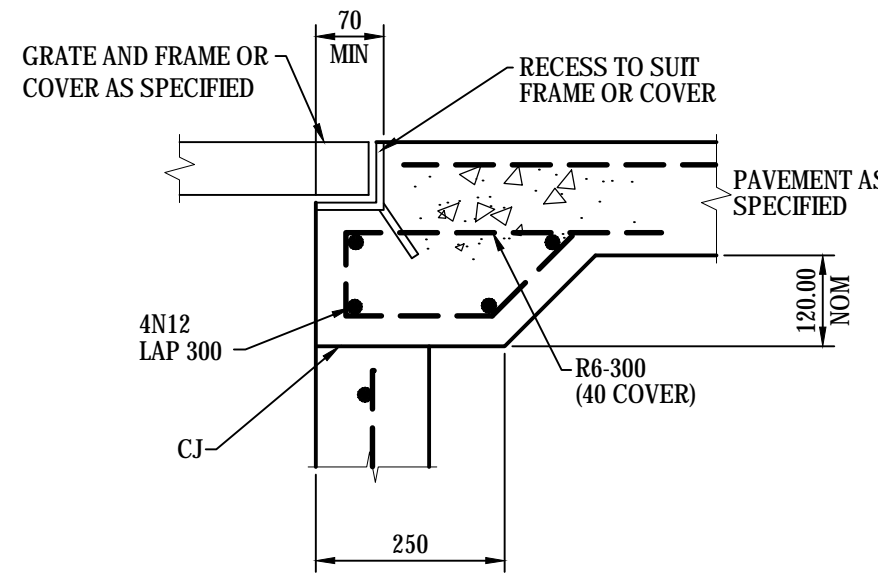

DETAIL "C"
SCALE 1:10

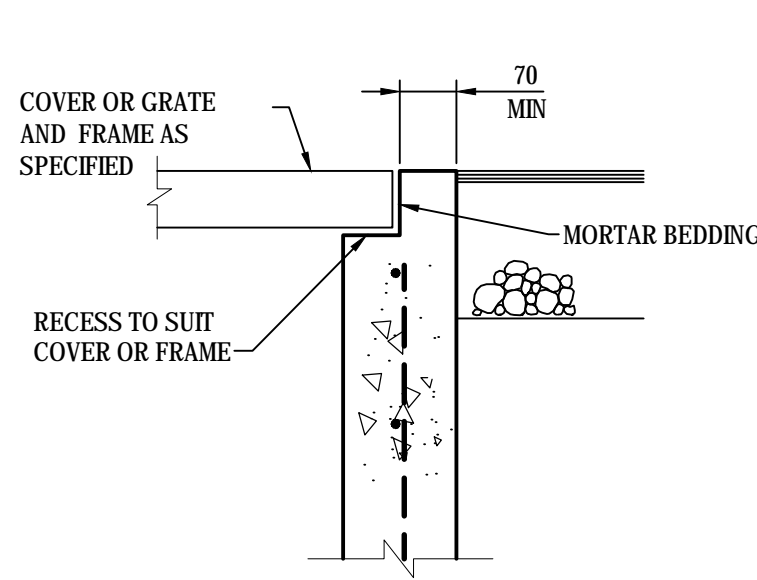

DETAIL "D"
SCALE 1:10

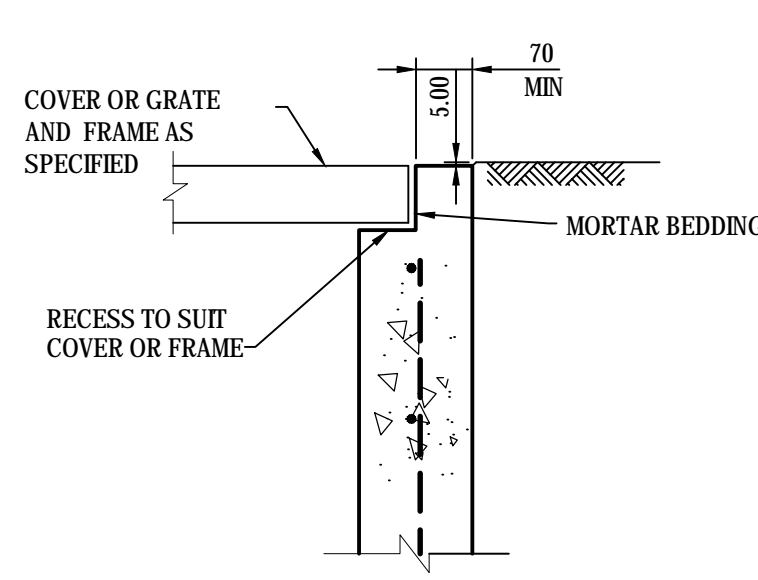

DETAIL "E"
SCALE 1:10

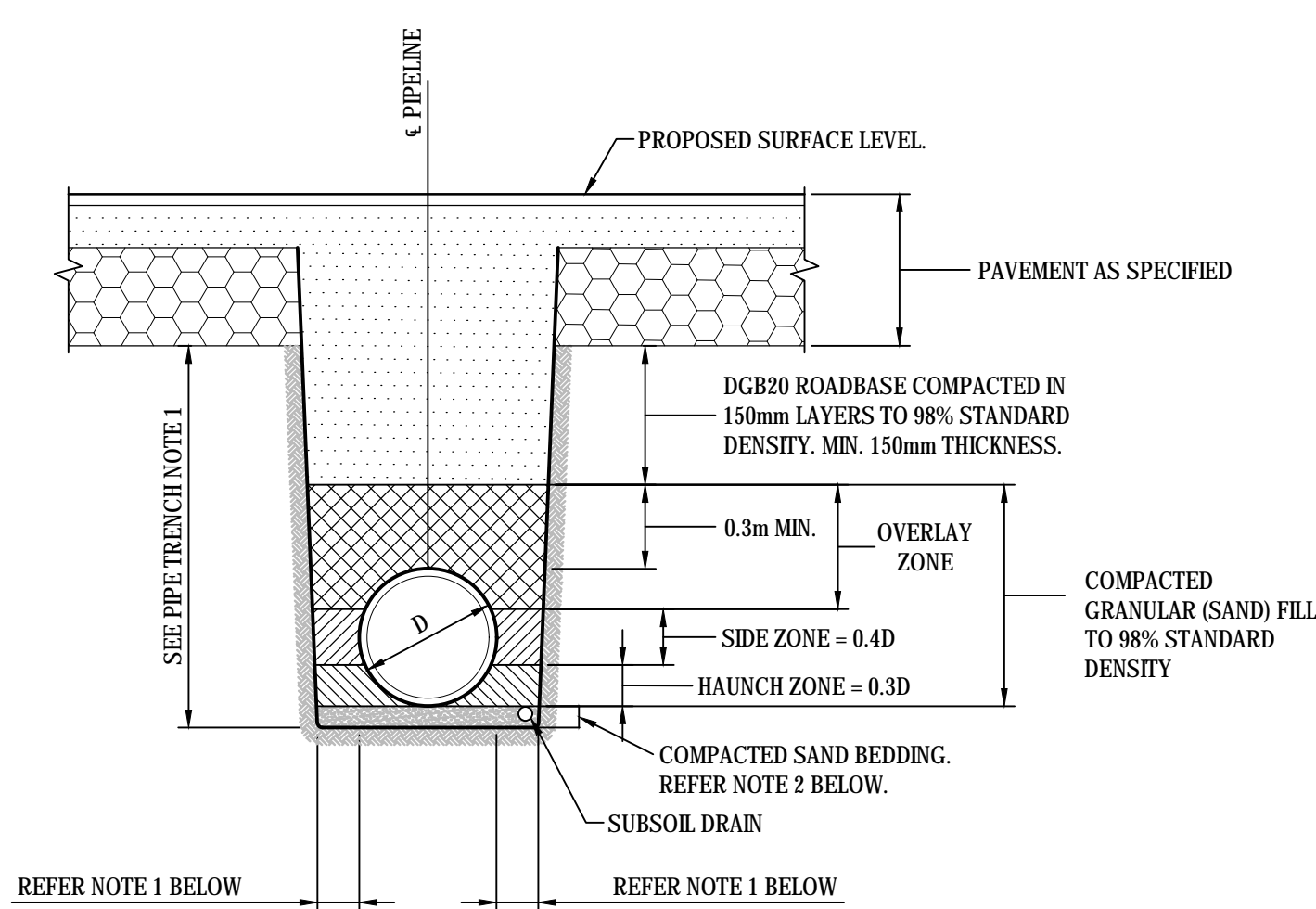

PIPE TRENCH BELOW PAVEMENT
N.T.S.

NOTE
1. ≥0.2D OR 0.3m (WHICHEVER IS GREATER)
2. 100mm FOR PIPE DIA. ≤1500

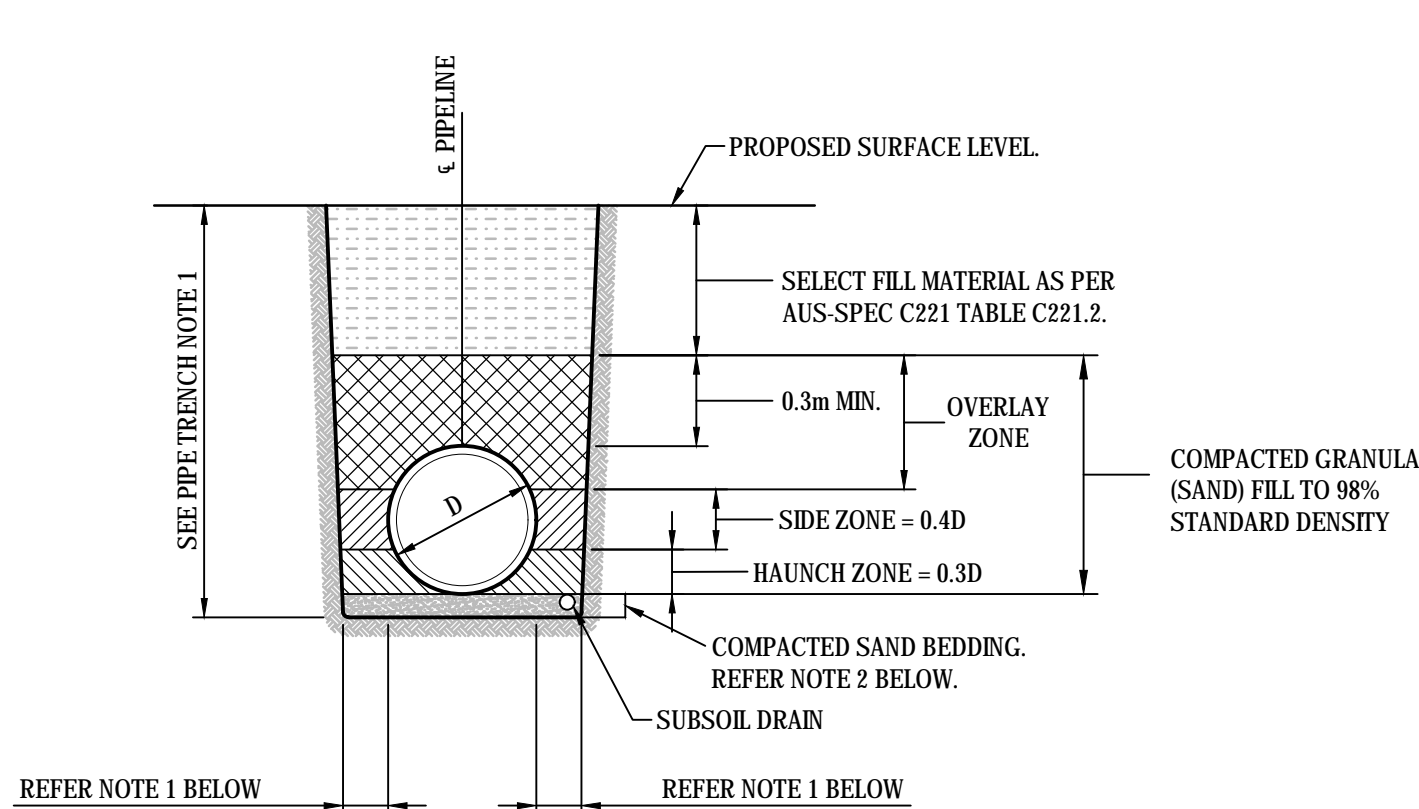

PIPE TRENCH BELOW LANDSCAPING (HS3)
N.T.S.

NOTE
1. ≥0.2D OR 0.3m (WHICHEVER IS GREATER)
2. 100mm FOR PIPE DIA. ≤1500

PIPE TRENCH NOTES

- IN UNDERTAKING TRENCH EXCAVATION, THE CONTRACTOR SHALL PROVIDE ANY SHORING, SHEET PILING OR OTHER STABILISATION OF THE TRENCH NECESSARY TO COMPLY WITH OH&S REGULATION REQUIREMENTS. THE SIDES ARE NOT TO BE LOADED & SHALL BE KEPT CLEAR OF LOOSE MATERIAL ETC. SAFE ACCESS & EGRESS SHALL BE PROVIDED AT ALL TIMES.
- THE TRENCH SHALL BE EXCAVATED TO A WIDTH 1.4 TIMES THE EXTERNAL DIAMETER OF THE PIPE, OR TO THE EXTERNAL DIAMETER OF THE PIPE PLUS 300mm ON EACH SIDE, WHICHEVER IS THE GREATER.

NOTE

- STANDARD GULLY PITS REFER TO STRATHFIELD COUNCIL STANDARD DRAWING FOR DETAILS
- FOR INLET SIZE, PIT CHAMBER SIZE AND SETOUT REFER TO STORMWATER LONGITUDINAL SECTIONS ON DRAWING C851 - C854
- REINFORCING MESH IS TO BE BENT TO LAP 300 AROUND ALL CORNERS. VERTICAL BARS ARE NOT TO BE CUT. ALTERNATELY PROVIDE N12 'L' BARS (500x500) AT 400 VERTICAL CTS.
- COMPRESSIVE STRENGTH (F_c) FOR CAST IN SITU CONCRETE SHALL BE A MINIMUM 32 MPa AT 28 DAYS.
- TOP OF BENCHING SHALL BE 1/2 OF OUTLET PIPE DIAMETER.
- 100mm SUBSOIL DRAINAGE PIPE 3000 LONG WRAPPED IN FABRIC SOCK TO BE PROVIDE ADJACENT TO INLET PIPES.
- ALL PITS SHALL BE PROVIDED WITH A LOCKING CLIP.
- PIT GRATE TO BE 'WELDLK' GULLY GRATE GG 78-50 OR APPROVED EQUIVALENT.
- DURING INSTALLATION OF GRATE AND FRAME CONTRACTOR IS TO ENSURE CLEARANCE BETWEEN LINTEL AND OPENED GRATE (REFER TO INSTALLATION TOLERANCE).
- PROVIDE STEP IRONS AS INDICATED FOR PITS DEEPER THAN 1200.
- N12 AT 200 CENTRALLY PLACED MAY BE USED IN LIEU OF MESH. LAP 500 AT CORNERS
- MINIMUM REINFORCEMENT COVER TO BE 45mm UNLESS NOTED OTHERWISE
- CHAMBER DEPTH EXCEEDING 2m IN HEIGHT WILL BE DESIGNED AND APPROVED BY STRUCTURAL ENGINEER
- CONCRETE STRENGTH - UNLESS NOTED OTHERWISE

ELEMENT	f _c MPa (28 DAYS)	SLUMP	MAX AGG SIZE	CEMENT TYPE
PITS	32	80mm	20mm	GP

Issue	Description	Date
C	ISSUED FOR DEVELOPMENT APPROVAL	10-05-19
B	ISSUED FOR REVIEW	09-04-19
A	ISSUED FOR INFORMATION	03-11-18

Bar Scales
0 100 200 400 600 800 1000mm
1 : 10 @ A1 1 : 20 @ A3
0 500 1000 1500 2000mm
1 : 20 @ A1 1 : 40 @ A3

THIS DRAWING CANNOT BE COPIED OR REPRODUCED IN ANY FORM OR USED FOR ANY OTHER PURPOSE OTHER THAN THAT ORIGINALLY INTENDED WITHOUT THE WRITTEN PERMISSION OF AT&L
Client BRICKWORKS LIMITED

Scales 1 : 10 1 : 20	Drawn QD
Grid MGA	Designed QD
Height Datum AHD	Checked SH
Approved	

Project BRICKWORKS PLANT2 UPGRADE 780 WALLGROVE ROAD HORSLEY PARK
Title STORMWATER DETAILS SHEET 1

Civil Engineers and Project Managers		
		
Level 7, 153 Walker Street North Sydney NSW 2060 ABN 96 130 882 405 Tel: 02 9439 1777 Fax: 02 9423 1055 www.atl.net.au info@atl.net.au		
Status	FOR REVIEW NOT TO BE USED FOR CONSTRUCTION	A1
Drawing No. DAC055	Project No. 18-577	Issue C

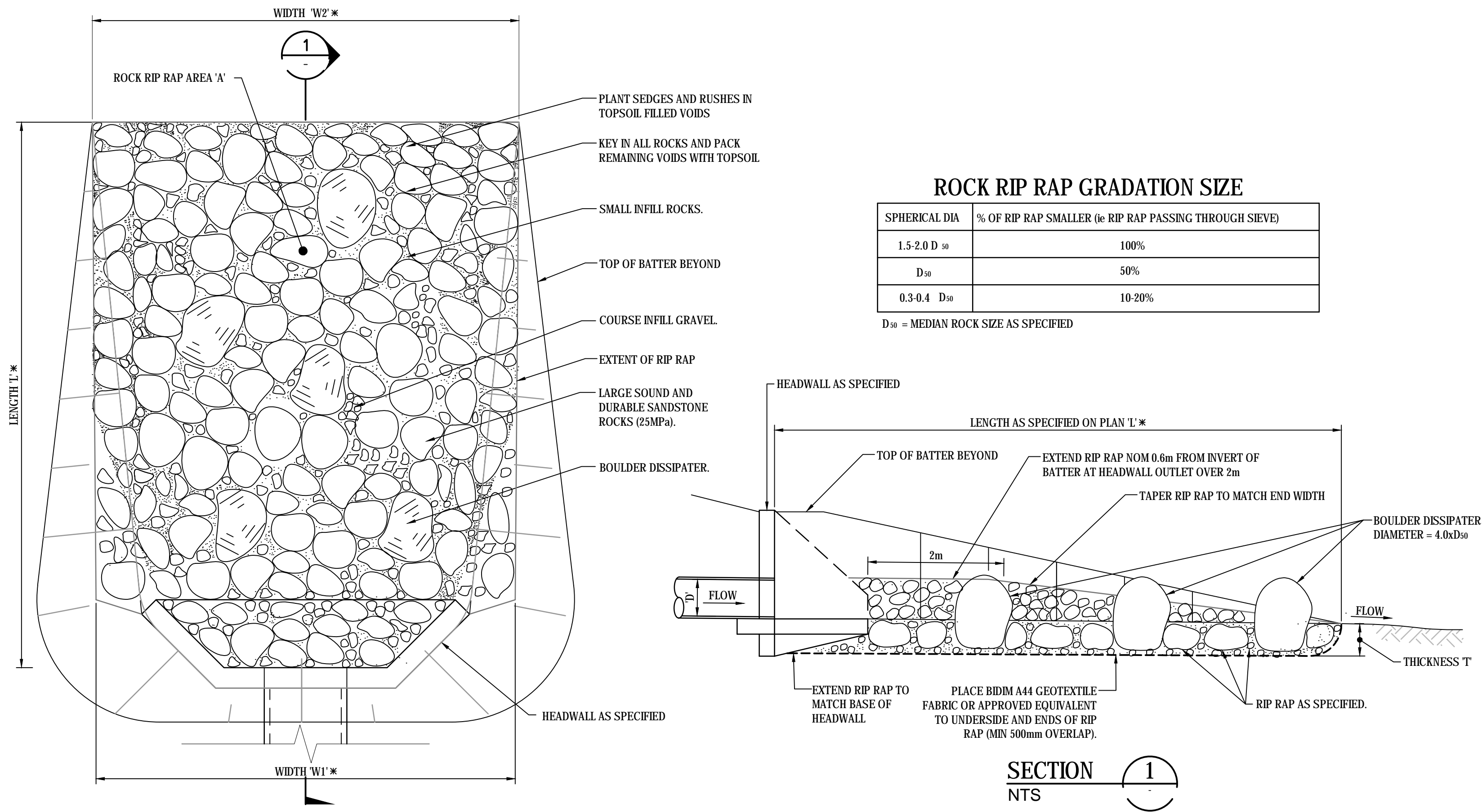

PLAN
SCALE NTS
TYPICAL ROCK RIP RAP ENERGY DISSIPATER SCOUR PROTECTION DETAIL
SCALE NTS
* - REFER SCOUR PROTECTION SCHEDULE ON THIS DRAWING

			Bar Scales		<p>THIS DRAWING CANNOT BE COPIED OR REPRODUCED IN ANY FORM OR USED FOR ANY OTHER PURPOSE OTHER THAN THAT ORIGINALLY INTENDED WITHOUT THE WRITTEN PERMISSION OF AT&L</p>	<p>Client</p> <p>BRICKWORKS LIMITED</p>	Scales		Drawn		Project BRICKWORKS PLANT2 UPGRADE 780 WALLGROVE ROAD HORSLEY PARK	Civil Engineers and Project Managers		
			<p>0 1 2 3 4 5m</p> <p>1 : 50 @ A1 1 : 100 @ A3</p>				1 : 50		QD			<p>at&l</p> <p>Level 7, 153 Walker Street North Sydney NSW 2060 ABN 96 130 882 405 Tel: 02 9439 1777 Fax: 02 9423 1055 www.atl.net.au info@atl.net.au</p>		
							Grid MGA		Designed QD					
							Height Datum AHD		Checked SH					
									Approved					
C	ISSUED FOR DEVELOPMENT APPROVAL	10-05-19									Status			
B	ISSUED FOR REVIEW	09-04-19									FOR REVIEW			
A	ISSUED FOR INFORMATION	03-11-18									NOT TO BE USED FOR CONSTRUCTION			
Issue	Description	Date									A1			
											Drawing No. Project No. Issue			
											DAC056 18-577 C			

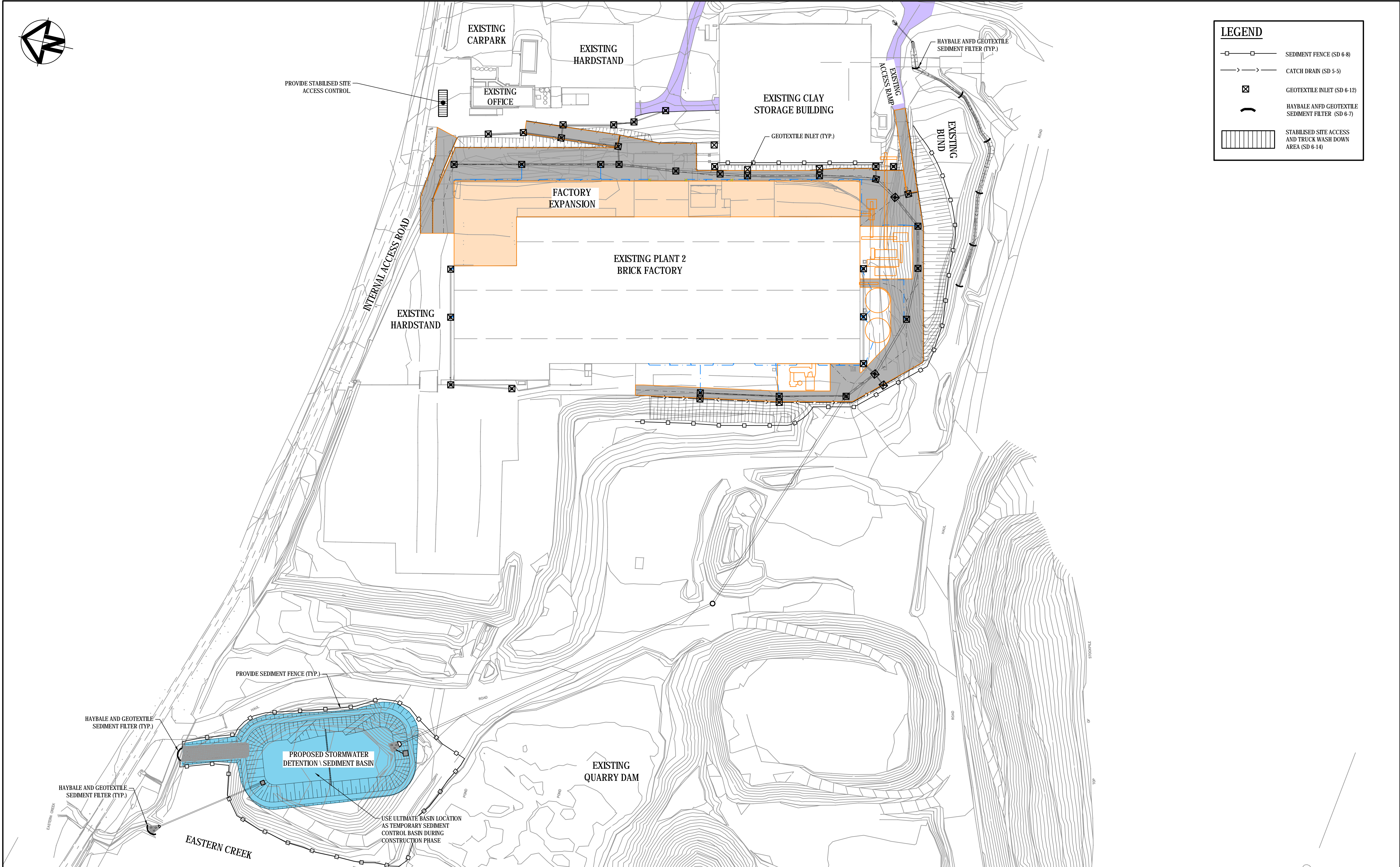

C	ISSUED FOR DEVELOPMENT APPROVAL	10-05-19
B	ISSUED FOR REVIEW	09-04-19
A	ISSUED FOR INFORMATION	03-11-18
Issue	Description	Date

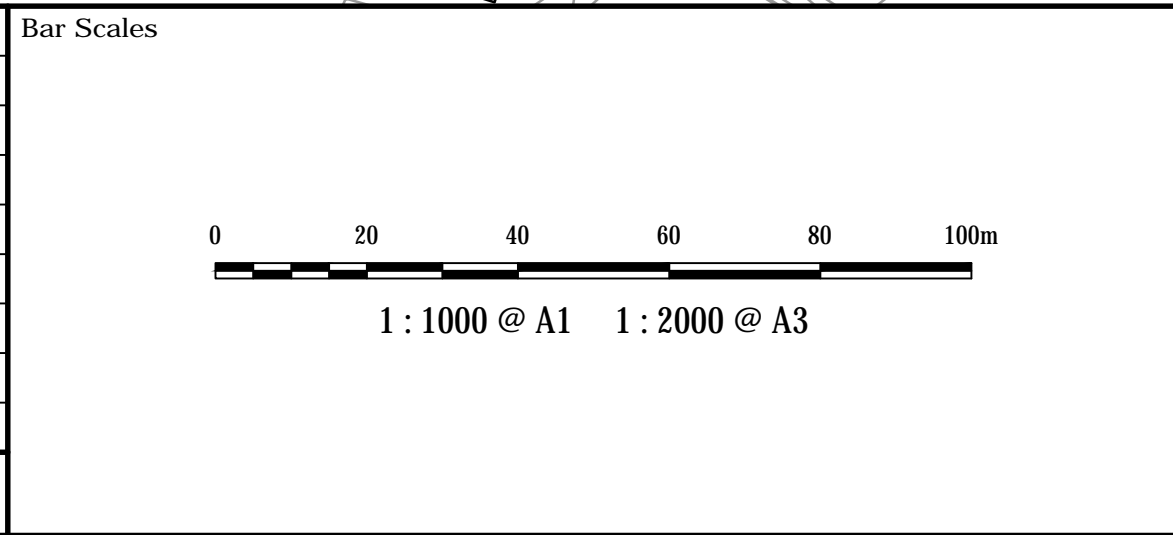

THIS DRAWING CANNOT BE COPIED OR REPRODUCED IN ANY FORM OR USED FOR ANY OTHER PURPOSE OTHER THAN THAT ORIGINALLY INTENDED WITHOUT THE WRITTEN PERMISSION OF AT&L

Client

BRICKWORKS
LIMITED

Scales	1 : 1000	Drawn	QD
		Designed	QD
Grid	MGA	Checked	SH
Height Datum	AHD	Approved	

Project

**BRICKWORKS
PLANT2 UPGRADE
780 WALLGROVE ROAD
HORSLEY PARK**

Title

**EROSION AND SEDIMENT
CONTROL PLAN**

Civil Engineers and Project Managers

at&l

Level 7, 153 Walker Street
North Sydney NSW 2060
ABN 96 130 882 405
Tel: 02 9439 1777
Fax: 02 9423 1055
www.atl.net.au
info@atl.net.au

Status	FOR REVIEW NOT TO BE USED FOR CONSTRUCTION	A1
Drawing No.	DAC060	Issue
Project No.	18-577	C

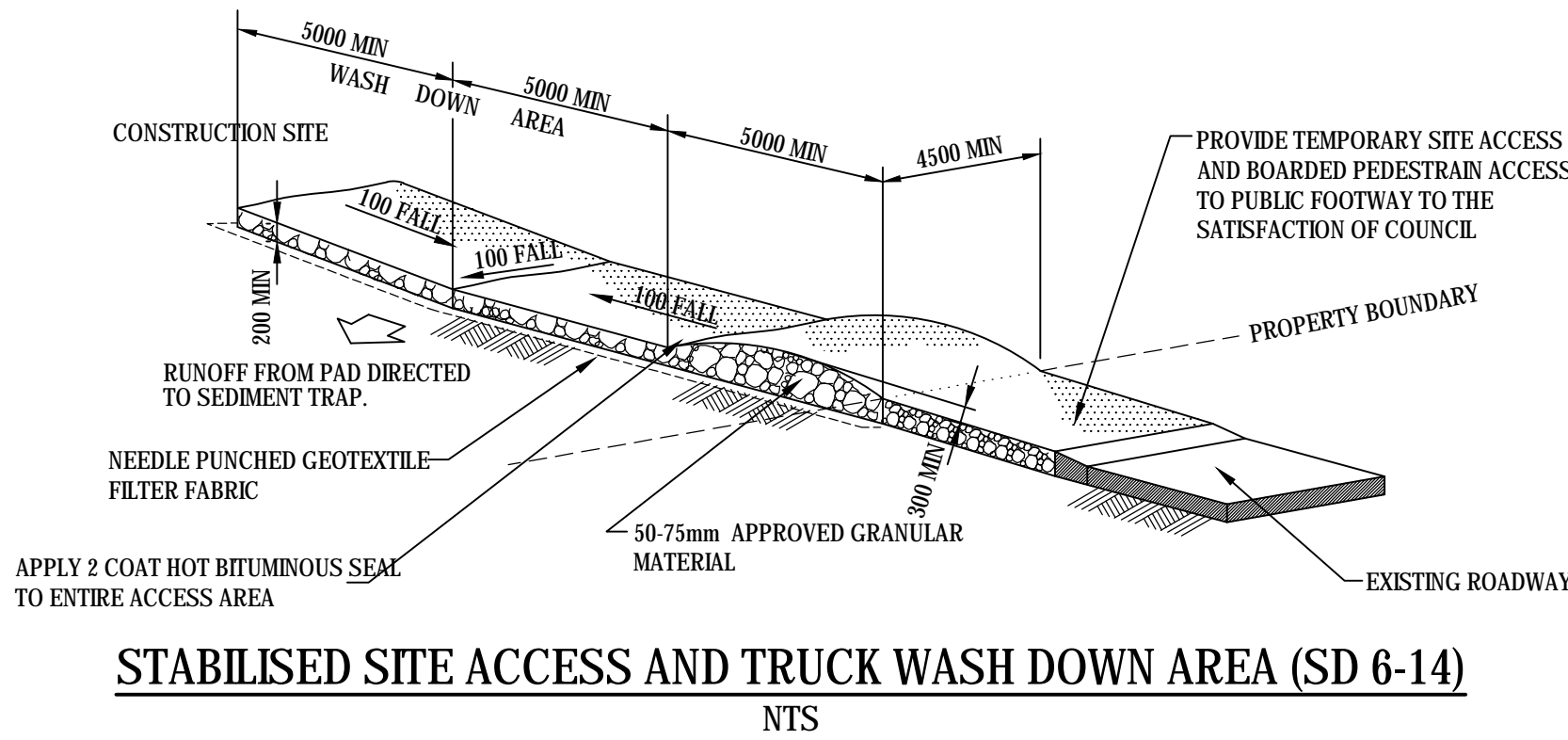
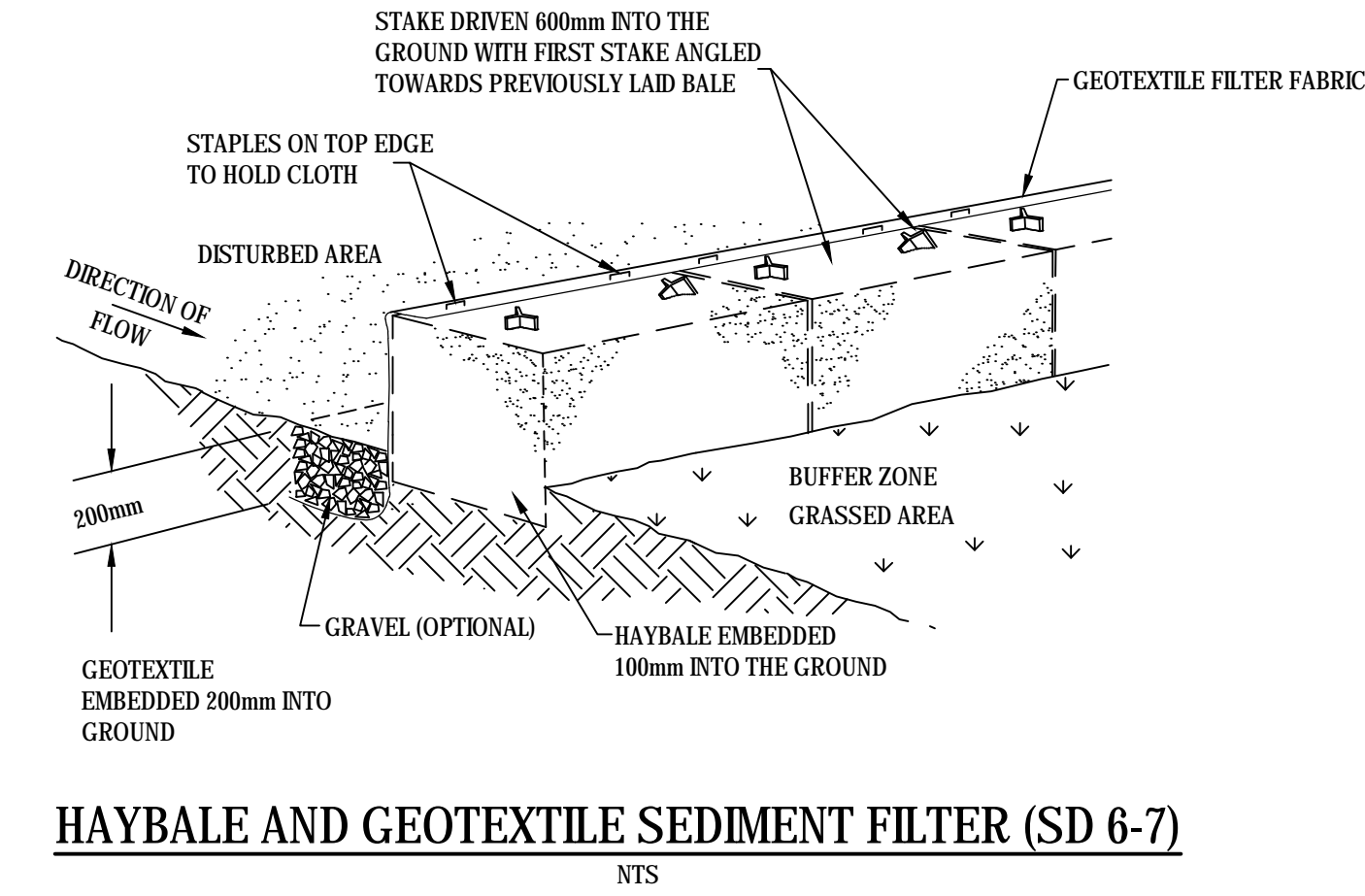
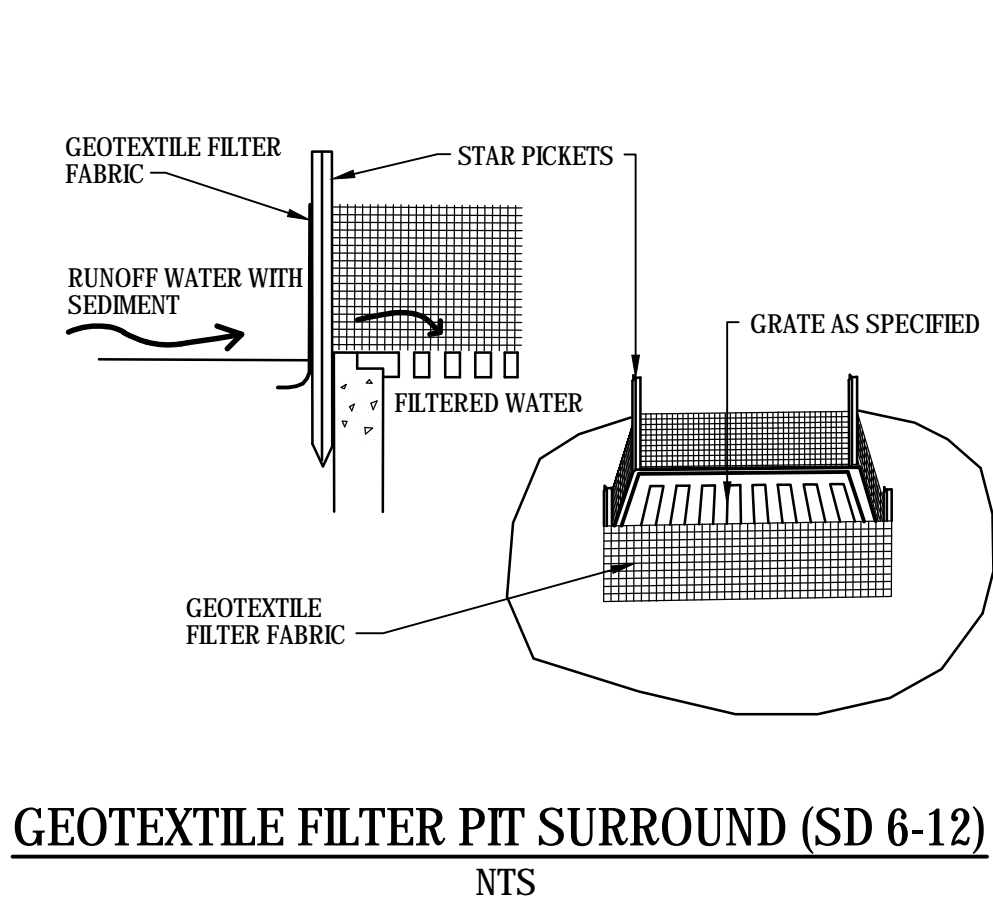
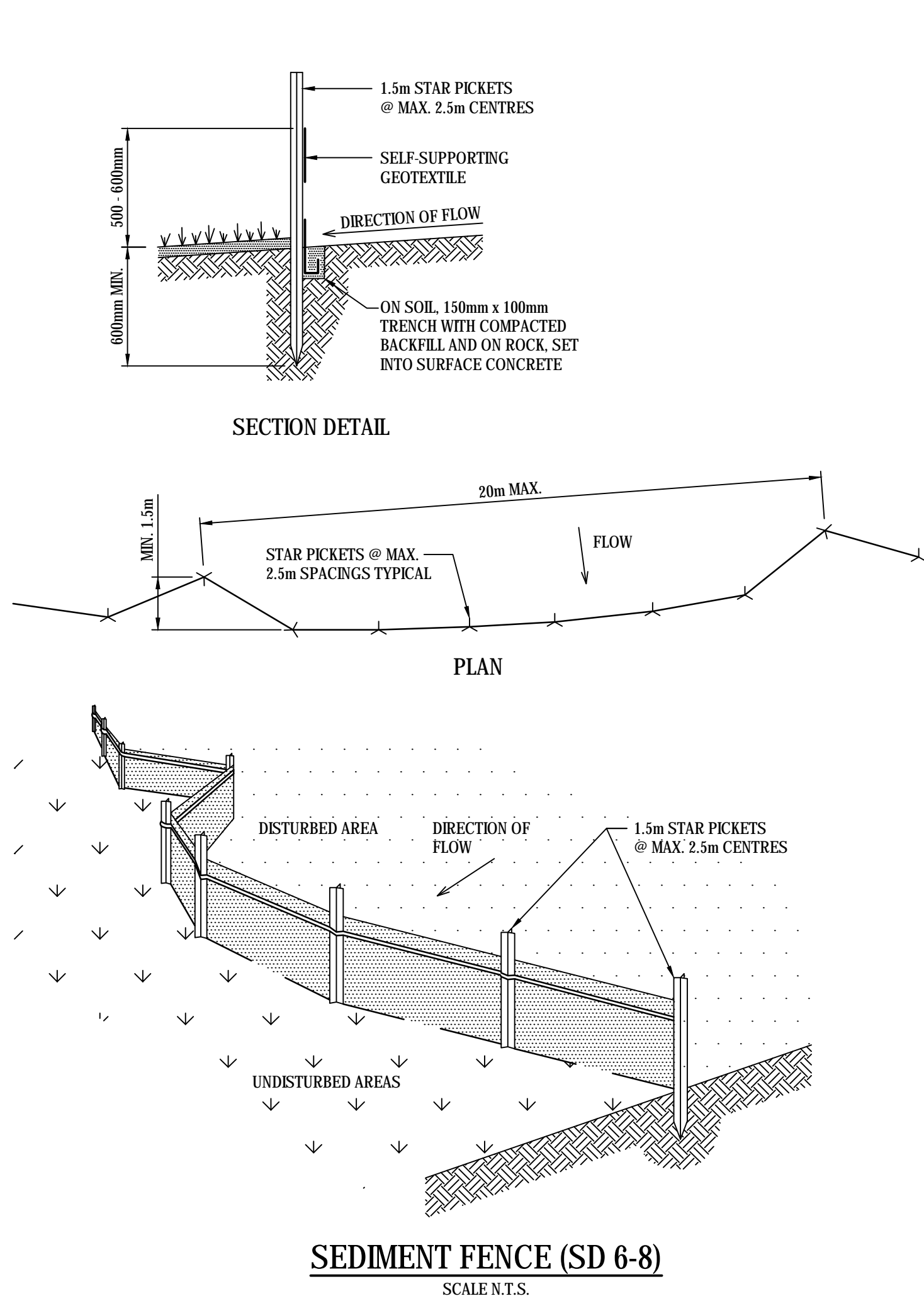

		Bar Scales	THIS DRAWING CANNOT BE COPIED OR REPRODUCED IN ANY FORM OR USED FOR ANY OTHER PURPOSE OTHER THAN THAT ORIGINALLY INTENDED WITHOUT THE WRITTEN PERMISSION OF AT&L	Client <div>BRICKWORKS LIMITED</div>	Scales AS SHOWN	Drawn	QD	Project BRICKWORKS PLANT2 UPGRADE 780 WALLGROVE ROAD HORSLEY PARK	Civil Engineers and Project Managers <div>at&l</div> <div>Level 7, 153 Walker Street North Sydney NSW 2060 ABN 96 130 882 405 Tel: 02 9439 1777 Fax: 02 9423 1055 www.atl.net.au info@atl.net.au</div>			
						Designed	QD					
						Checked	SH					
						Approved						
C	ISSUED FOR DEVELOPMENT APPROVAL	10-05-19						Title EROSION AND SEDIMENT CONTROL DETAILS	Status	FOR REVIEW	A1	
B	ISSUED FOR REVIEW	09-04-19					NOT TO BE USED FOR CONSTRUCTION		Drawing No.	Project No.		Issue
A	ISSUED FOR INFORMATION	03-11-18							DAC061	18-577		C
Issue	Description	Date										