

## Appendix 1: Community Consultation Log

DATE	INDIVIDUAL CONTACTED	ORGANISATION CONTACTED	HOW CONTACTED	CONTACTED BY	ORGANISATION REPRESENTED	NATURE OF CONSULTATION	TIME	Staff Member	Follow up required
05/07/2018	To whom it may concern	General Manager Tweed Shire Council PO Box 816 Murwillumbah NSW 2484	Letter registration # 945250103012	Cameron Harvey	Niche Environment and Heritage	Stage 1 Notification - Agency Letter	10.30AM	CH	
05/07/2018	Mr Dimitri Young	Mr Dimitri Young Office of Environment and Heritage, Coffs Harbour, Federation House 24 Moonee Street Coffs Harbour NSW 2450	Letter registration # 945250101018	Cameron Harvey	Niche Environment and Heritage	Stage 1 Notification - Agency Letter	10.30AM	CH	20/07/2018 - refer to correspondence below
05/07/2018	To whom it may concern	The Registrar Office of the Registrar, Aboriginal Land Rights Act 1983 (NSW) PO Box 112 Glebe NSW 2037	Letter registration # 945250104019	Cameron Harvey	Niche Environment and Heritage	Stage 1 Notification - Agency Letter	10.30AM	CH	
05/07/2018	Mr George Tonna	NTS Corp Limited PO Box 2105 Strawberry Hills NSW 2012	Letter registration # 945250100011	Cameron Harvey	Niche Environment and Heritage	Stage 1 Notification - Agency Letter	10.30AM	CH	
05/07/2018	To whom it may concern	General Manager Local Land Services -North Coast Region PO Box 1417 Coffs Harbour NSW 2450	Letter registration # 945250122013	Cameron Harvey	Niche Environment and Heritage	Stage 1 Notification - Agency Letter	10.30AM	CH	
05/07/2018	To whom it may concern	General Manager Tweed / Byron Local Aboriginal Land Council PO Box 1125	Letter registration # 94520102015	Cameron Harvey	Niche Environment and Heritage	Stage 1 Notification - Agency Letter	10.30AM	CH	18/07/2018- refer to correspondence below

DATE	INDIVIDUAL CONTACTED	ORGANISATION CONTACTED	HOW CONTACTED	CONTACTED BY	ORGANISATION REPRESENTED	NATURE OF CONSULTATION	TIME	Staff Member	Follow up required
		Parramatta NSW 2150							
16/07/2018	To whom it may concern	General Manager Tweed / Byron Local Aboriginal Land Council PO Box 6967 Tweed Heads South NSW 2487	RPP21 05700 05300 00370 30602	Rebecca Yit	Niche Environment and Heritage	Stage 1 Notification - Agency Letter	10.20AM	RY	
18/07/2018		Tweed/Byron LALC	Phone Call	Rebecca Yit	Niche Environment and Heritage	Confirming they received the notification in the mail. Left a message with reception asking for relevant person to contact me	2.18PM	RY	
18/07/2018	Rebecca Yit	Niche Environment and Heritage	Email	Robert Appo	Community Development Officer , Tweed Shire Council	<p>Registering his interest in the project: Hi Rebecca,</p> <p>I would like to register as an interested party for 771 Cudgen Road, Cudgen, NSW: Aboriginal Cultural Heritage Assessment. I have sent to others in the community who will hopefully register their interest as well. My contact details are below on the email signature.</p> <p>Cheers, Rob</p>	1.26PM	RY	
18/07/2018	Rebecca Yit	Niche Environment and Heritage	Phone msg	Jackie McDonald	Tweed/Byron LALC	Confirmed they received the letter, msg left asking for a return call	4.55PM	RY	

DATE	INDIVIDUAL CONTACTED	ORGANISATION CONTACTED	HOW CONTACTED	CONTACTED BY	ORGANISATION REPRESENTED	NATURE OF CONSULTATION	TIME	Staff Member	Follow up required
19/07/2018	Jackie McDonald	Tweed/Byron LALC	Phone Call	Rebecca Yit	Niche Environment and Heritage	Returned call, Jackie M. confirmed her interest in the project and was notifying me of the TBLALC registration and her personal interest as well as that of her brother. She also recommended that I reach out to OEH to ask for the list of registered stakeholders for the area. She mentioned her son is on that list and would like to participate in the surveys	9.20AM	RY	20/07/2018
20/07/2018	Robert Appo	Himself/individual	Email	Rebecca Yit	Niche Environment and Heritage	<p>Good morning Robert,</p> <p>Thanks for your email on Wednesday and apologies for my slow reply, I've been away for a couple of days.</p> <p>I appreciate you sending the notification on, hopefully I hear from others over the coming week or so.</p> <p>I'll be in touch either later today or early next week with next steps.</p> <p>Thanks again,</p> <p>REBECCA YIT BA (Hons)</p>	9.19AM	RY	
20/07/2018	Jackie McDonald	Tweed/Byron LALC	Phone Call	Rebecca Yit	Niche Environment and Heritage	Requested that Jackie & the TBLALC formalise their interest by sending through registration in writing	2.28PM	RY	

DATE	INDIVIDUAL CONTACTED	ORGANISATION CONTACTED	HOW CONTACTED	CONTACTED BY	ORGANISATION REPRESENTED	NATURE OF CONSULTATION	TIME	Staff Member	Follow up required
20/07/2018	Rebecca Yit	Niche Environment and Heritage	Email	Jackie McDonald	TBLALC/individual interests	Hi Rebecca See below. Sorry I made an error with your email and it bounced back. Its important to note that while we have emails, it is more helpful if we also had any correspondence/reports posted please. Paul will provide his. Thanks Jackie	2.36PM	RY	
20/07/2018	Dimitri Young	OEH	Phone Call	Rebecca Yit	Niche Environment and Heritage	Left phone message requesting a return call re notification letter of TVH Project - list of registered stakeholders	3.28PM	RY	
20/07/2018	Roger Meares	OEH	Phone Call	Rebecca Yit	Niche Environment and Heritage	Spoke to Roger regarding notification letter, he informed me that the list should have been sent and if letter is not received in the mail on Tuesday 24 July, then he requested Niche contact him directly and he would issue it immediately	3.32PM	RY	

DATE	INDIVIDUAL CONTACTED	ORGANISATION CONTACTED	HOW CONTACTED	CONTACTED BY	ORGANISATION REPRESENTED	NATURE OF CONSULTATION	TIME	Staff Member	Follow up required
20/07/2018	Jackie McDonald	Tweed/Byron LALC	Email	Rebecca Yit	Niche Environment and Heritage	<p>Hi Jackie,</p> <p>No issue at all. Thank you for formalising your interest and noting Jason's details as well.</p> <p>Re: letter notification - I did happen to send a notification letter to the Tweed Byron Local Aboriginal Land Council on 16th July by registered post but perhaps the post got waylaid. I called the TBLALC office around midday on the 18th to confirm you had received it and spoke to a lovely girl on the front desk who said she would pass on the message that I had called along with my contact details to the relevant person within the Council.</p> <p>Anyway, apologies if this letter never reached you...I expect that it should turn up early next week.</p> <p>Enjoy your weekend and I'll speak to you soon.</p> <p>Kind regards</p> <p>REBECCA YIT BA (Hons)</p>	4.36PM	RY	

DATE	INDIVIDUAL CONTACTED	ORGANISATION CONTACTED	HOW CONTACTED	CONTACTED BY	ORGANISATION REPRESENTED	NATURE OF CONSULTATION	TIME	Staff Member	Follow up required
21/07/2018	Rebecca Yit	Niche Environment and Heritage	Email	Jackie McDonald	Individual	Hi RebeccaDo you mean you sent a letter to the Land Council for me? Or if it was just a letter about the project in general, it wouldn't reach me anyway.Anyway you have our details now.Many thanks Jackie	7.45AM	RY	

DATE	INDIVIDUAL CONTACTED	ORGANISATION CONTACTED	HOW CONTACTED	CONTACTED BY	ORGANISATION REPRESENTED	NATURE OF CONSULTATION	TIME	Staff Member	Follow up required
23/07/2018	Rebecca Yit	Niche Environment and Heritage	Email	Paul Buxton	Individual	<p>Hello Rebecca,</p> <p>Please register my interest in the Community Consultation and Aboriginal Heritage Assessment for the new Tweed Valley Hospital project.</p> <p>Our family have ancestral connection to the Tweed and the land the hospital is proposed to be built on.</p> <p>As with Jackie, could any reports be posted (printed) as well as emailed to my address below please?</p> <p>Regards</p> <p>Paul Buxton</p> <p>Hello Rebecca,</p> <p>Please register my interest in the Community Consultation and Aboriginal Heritage Assessment for the new Tweed Valley Hospital project.</p> <p>Our family have ancestral connection to the Tweed and the land the hospital is proposed to be built on.</p> <p>As with Jackie, could any reports be posted (printed) as well as emailed to my address below please?</p> <p>Regards</p> <p>Paul Buxton</p> <p>Hello Rebecca,</p> <p>Please register my interest in the Community Consultation and Aboriginal Heritage Assessment for the new Tweed Valley Hospital project.</p> <p>Our family have ancestral connection to the Tweed and the land the hospital is proposed to be built on.</p>	7.45PM	RY	

DATE	INDIVIDUAL CONTACTED	ORGANISATION CONTACTED	HOW CONTACTED	CONTACTED BY	ORGANISATION REPRESENTED	NATURE OF CONSULTATION	TIME	Staff Member	Follow up required
						<p>As with Jackie, could any reports be posted (printed) as well as emailed to my address below please?</p> <p>Regards</p> <p>Paul Buxton</p>			



DATE	INDIVIDUAL CONTACTED	ORGANISATION CONTACTED	HOW CONTACTED	CONTACTED BY	ORGANISATION REPRESENTED	NATURE OF CONSULTATION	TIME	Staff Member	Follow up required
23/07/2018	Jackie McDonald	Individual	Email	Rebecca Yit	Niche Environment and Heritage	Morning Jackie, Apologies Jackie, I seemed to have gotten my wires crossed somewhere along the line. Yes I did send a letter to the Land Council and I incorrectly believed that you were responding to the letter addressed to the council. Thanks for clarifying this. Enjoy your day and I'll be in touch soon. Kind regards REBECCA YIT BA (Hons) Heritage Consultant Brisbane	10:00AM	RY	

DATE	INDIVIDUAL CONTACTED	ORGANISATION CONTACTED	HOW CONTACTED	CONTACTED BY	ORGANISATION REPRESENTED	NATURE OF CONSULTATION	TIME	Staff Member	Follow up required
23/07/2018	Rebecca Yit	Niche Environment and Heritage	Email	Rachel Lonie	OEH	<p>Hi Rebecca</p> <p>The response on the above matter was signed on 16th July and a hard copy was posted. I think Roger would have sent you an email with an electronic version but he is not in today so I am resending you a copy. Please let me know if you need any further information.</p> <p>Kind regards, Rachel</p> <p>Rachel Lonie A/Senior Team Leader Planning North East Branch Conservation and Regional Delivery Division Office of Environment &amp; Heritage</p>	9.54AM	RY	

DATE	INDIVIDUAL CONTACTED	ORGANISATION CONTACTED	HOW CONTACTED	CONTACTED BY	ORGANISATION REPRESENTED	NATURE OF CONSULTATION	TIME	Staff Member	Follow up required
26/07/2018	Rebecca Yit	Niche Environment and Heritage	Email	Maurice Gannon	TBLALC	<p>Hello, I refer to correspondence regarding Aboriginal individuals and organisations that have an interest or knowledge of the site. I am not sure whether you have received a response from this Organisation at this stage and therefore would like to place on the record that Tweed Byron Local Aboriginal Land Council is, obviously, an interested party and a (the) relevant representative body And should therefore be included in the register of such parties.I will discuss this further with our CEO and will communicate further as required.It would be appreciated if relevant correspondence could be emailed to both: ceo@tblalc.com and myself: site@tblalc.comPlease feel free to call or email me if any further information is required at this stage.Kind Regards Maurice Gannon</p>	5.24PM	RY	

DATE	INDIVIDUAL CONTACTED	ORGANISATION CONTACTED	HOW CONTACTED	CONTACTED BY	ORGANISATION REPRESENTED	NATURE OF CONSULTATION	TIME	Staff Member	Follow up required
27/07/2018	Maurice Gannon	TBLALC	Email	Rebecca Yit	Niche Environment and Heritage	<p>Good morning Maurice,</p> <p>Thank you for your email. No, I hadn't received formal advice from the TBLALC regarding the project as yet, thank you for doing so.</p> <p>We look forward to working with yourself and/or other representatives from the Land Council.</p> <p>Kind regards</p> <p>REBECCA YIT BA (Hons) Heritage Consultant Brisbane</p>	7.30AM	RY	
30/07/2018	Rebecca Yit	Niche Environment and Heritage	Email	Leweena Williams	TBLALC/individual interests	<p>Hi Rebecca, I wish to register for the above project. I can be contacted via this e-mail or by phone xxxxxxxxxx Regards Leweena Williams</p>	4.02pm	XC	
30/07/2018	Rebecca Yit	Niche Environment and Heritage	Email	Ernie Williams	Individual	<p>Hi Rebecca, My name is Ernie Williams and I would like to Express mine and my Sons Ernie Jaawan Williams and Elih Gaangan Williams interest in this Development as being members of the Tweed area. If you need to contact me my number is xxxxxxxxxx. Thank you Ernie Williams</p>	4.54pm	XC	
30/07/2018	Rebecca Yit	Niche Environment and Heritage	Email	Warren Phillips	Individual	<p>To whom it may concern, I wish to register for the above project. I can be contacted via this e-mail address or by phone on xxxxxxxxxx</p>	4.57pm	XC	

DATE	INDIVIDUAL CONTACTED	ORGANISATION CONTACTED	HOW CONTACTED	CONTACTED BY	ORGANISATION REPRESENTED	NATURE OF CONSULTATION	TIME	Staff Member	Follow up required
07/08/2018	Maurice Gannon	TBLALC	Letter registration #945250140017; email unable to be delivered	Xavier Carah	Niche Environment and Heritage	Stage 2: Project information and methodology	2.00pm	XC	
07/08/2018	Jackie McDonald		Letter registration #94525014014; email	Xavier Carah	Niche Environment and Heritage	Stage 2: Project information and methodology	2.00pm	XC	
07/08/2018	Paul Buxton		Letter registration #945250120019; email	Xavier Carah	Niche Environment and Heritage	Stage 2: Project information and methodology	2.00pm	XC	
07/08/2018	Robert Appo		Letter registration #945250121016; email	Xavier Carah	Niche Environment and Heritage	Stage 2: Project information and methodology	2.00pm	XC	
07/08/2018	Jason McDonald	Individual	NA	Xavier Carah	Niche Environment and Heritage	Jackie McDonald suggested Jason McDonald may have been interested in the survey work. Jason McDonald did not register in the notification period. He was not notified for Stage 2	NA	XC	
07/08/2018	General Manager	PO Box 6967 TWEED HEADS NSW 2485	Letter registration # 945250151013	Xavier Carah	Niche Environment and Heritage	Stage 2: group notification list	4.00pm	XC	
07/08/2018	Mr Dimitri Young	Mr Dimitri Young, Office of Environment and Heritage, Coffs Harbour, Federation House, 24 Moonee Street, Coffs Harbour NSW 2450	Letter registration # 945250152010	Xavier Carah	Niche Environment and Heritage	Stage 2: group notification list	4.00pm	XC	
08/08/2018	Xavier Carah	Niche Environment and Heritage	Email	Jackie McDonald	TBLALC/individual interests	Thanks Xavier, Did you also post to registered party Jason McDonald? And does the mobile phone number listed at the bottom of the email belong to yourself or Cameron please? I note that it seems to be repeated at the bottom of the letter as well, but it is not complete. I need to call either of you about the necessary	6.30am	XC	

DATE	INDIVIDUAL CONTACTED	ORGANISATION CONTACTED	HOW CONTACTED	CONTACTED BY	ORGANISATION REPRESENTED	NATURE OF CONSULTATION	TIME	Staff Member	Follow up required
						<p>insurances. Our family has group Insurance that covers Public Liability but because we do not carry out an enterprise in this field, we cannot get the Workers Compensation Insurance as it's not available to individuals.</p> <p>This needs to be sorted out confidentially as soon as possible, as it should not be a reason to exclude our family, particularly when we descend from the Traditional Aboriginal people of this area and ought to be engaged in the management of our places within our Country. Other registered parties like the Land Council or other organisations have this sort of insurances due to the need for their organisations to have it, as they pay wages.</p> <p>On the other hand, as Traditional Custodians and independent registered parties, we all work in different fields and this sort of insurance is provided by their employers.</p> <p>We have always been involved in the management and protection of our heritage and this has only been an issue once in NSW recently.</p> <p>I will call as soon as I can, once the number to call is clarified.</p> <p>Regards Jackie McDonald</p>			

DATE	INDIVIDUAL CONTACTED	ORGANISATION CONTACTED	HOW CONTACTED	CONTACTED BY	ORGANISATION REPRESENTED	NATURE OF CONSULTATION	TIME	Staff Member	Follow up required
08/08/2018	Jackie McDonald	TBLALC/Individual	Email	Xavier Carah	Niche Environment and Heritage	<p>Dear Jackie, Thank you for your email. I apologise for the error in the cover letter. Cameron's phone number is xxxxxxxxxx. Please feel free to contact either Cameron or myself. Letters were issued yesterday to all of the parties who registered interest in the project during the notification period. Jason McDonald did not register during the notification period and therefore was not issued the project documents. That period has now closed. In relation to Workers Compensation Insurance. Insurance is a requirement to undertake field work. I realise it is an expensive outlay for individuals however I believe there are solutions to this, including sourcing insurance only for the dates of the field work. Regardless, we will keep consulting with you. You will not be excluded from the process. Please feel free to contact me. Kind regards, Xavier</p>	2.56pm	XC	

DATE	INDIVIDUAL CONTACTED	ORGANISATION CONTACTED	HOW CONTACTED	CONTACTED BY	ORGANISATION REPRESENTED	NATURE OF CONSULTATION	TIME	Staff Member	Follow up required
09/08/2018	Xavier Carah	Niche Environment and Heritage	Email	Jackie McDonald	TBLALC/individual interests	Hi Xavier Jason may not have registered however if you have followed the normal process and contacted OEH for a list of the Aboriginal parties for this area, he is on their list. Regards Jackie McDonald	9.10am	XC	
09/08/2018	Xavier Carah	Niche Environment and Heritage	Email	Jackie McDonald	TBLALC/individual interests	Hi again Xavier In relation to the insurances, we have family cover for Public Liability but Work Cover is simply not available to independent stakeholders. Please make your own enquiries and they will tell you this. It actually came up as an issue in the Qld Land and Resource Tribunal in the matter of the Gold Coast University hospital as I have ancestral connection to the Gold Coast as well. We need to get this sorted out. Regards Jackie	9.14am	XC	



DATE	INDIVIDUAL CONTACTED	ORGANISATION CONTACTED	HOW CONTACTED	CONTACTED BY	ORGANISATION REPRESENTED	NATURE OF CONSULTATION	TIME	Staff Member	Follow up required
09/08/2018	Jackie McDonald	TBLALC/Individual	Email	Xavier Carah	Niche Environment and Heritage	<p>Hi Jackie,</p> <p>In response to your previous email. At the start of this process we contacted OEH and they supplied us with a list of the Aboriginal parties for the area. Every individual, corporation, and council on that list was sent a letter notifying them that this project was taking place. Jason McDonald was sent a letter at this time. The letter requested that those individuals with an interest in the project area register their interest before the 6th of August. Jason did not register an interest in the project and therefore was no included in the subsequent Stage 2 mail out which was posted on Tuesday (8 August).</p> <p>In regard to insurance. Can you please confirm you are a sole trader with an ABN and that you do not have any employees under that ABN? If you have employees Workers Compensation Insurance is a requirement.</p> <p><a href="https://www.icare.nsw.gov.au/employers/your-insurance-obligations/who-needs-workers-insurance/">https://www.icare.nsw.gov.au/employers/your-insurance-obligations/who-needs-workers-insurance/</a></p> <p>Kind regards,</p> <p>Xavier</p>	10.49am	XC	

DATE	INDIVIDUAL CONTACTED	ORGANISATION CONTACTED	HOW CONTACTED	CONTACTED BY	ORGANISATION REPRESENTED	NATURE OF CONSULTATION	TIME	Staff Member	Follow up required
10/08/2018	Xavier Carah	Niche Environment and Heritage	Phone Call	Jackie McDonald	TBLALC/individual interests	Jackie McDonald rang to clarify the issue of Workers Compensation Insurance. Jackie made it clear that she is a sole trader on her ABN. She may send a representative in her place but they either have their own ABN or no ABN and will invoice with a Statement by Supplier Form (ATO). No one else will work under ABN. Jackie also informed XC that Jason McDonald (her son) had registered during the registrated period but the email he responded to (ryit@niche-eh.com) bounced back on multiple occasions. Jackie will forward XC those emails.	10.12am	XC	
10/08/2018	Leweena Williams	TBLALC	Email	Xavier Carah	Niche Environment and Heritage	<p>Dear Leweeena, Please find attached a cover letter and methodology for the upcoming Aboriginal Cultural Heritage Assessment at the proposed Tweed Valley Hospital site.</p> <p>I can also mail this documents to you if you wish. Please supply a mailing address.</p> <p>Kind regards,  Xavier Carah</p>	2.05pm	XC	

DATE	INDIVIDUAL CONTACTED	ORGANISATION CONTACTED	HOW CONTACTED	CONTACTED BY	ORGANISATION REPRESENTED	NATURE OF CONSULTATION	TIME	Staff Member	Follow up required
10/08/2018	Ernie Williams	Individual	Email	Xavier Carah	Niche Environment and Heritage	<p>Dear Ernie, Ernie Jaawan, and Elih Gaangan Please find attached a cover letter and methodology for the upcoming Aboriginal Cultural Heritage Assessment at the proposed Tweed Valley Hospital site.</p> <p>I can also mail this documents to you if you wish. Please supply a mailing address.</p> <p>Kind regards,</p> <p>Xavier Carah</p>	2.09pm	XC	
10/08/2018	Ernie Jaawan Williams	Individual	Email	Xavier Carah	Niche Environment and Heritage	<p>Dear Ernie, Ernie Jaawan, and Elih Gaangan Please find attached a cover letter and methodology for the upcoming Aboriginal Cultural Heritage Assessment at the proposed Tweed Valley Hospital site. I can also mail this documents to you if you wish. Please supply a mailing address. Kind regards, Xavier Carah</p>	2.09pm	XC	

DATE	INDIVIDUAL CONTACTED	ORGANISATION CONTACTED	HOW CONTACTED	CONTACTED BY	ORGANISATION REPRESENTED	NATURE OF CONSULTATION	TIME	Staff Member	Follow up required
10/08/2018	Elih Gaangan Williams	Individual	Email	Xavier Carah	Niche Environment and Heritage	<p>Dear Ernie, Ernie Jaawan, and Elih Gaangan Please find attached a cover letter and methodology for the upcoming Aboriginal Cultural Heritage Assessment at the proposed Tweed Valley Hospital site.</p> <p>I can also mail this documents to you if you wish. Please supply a mailing address.</p> <p>Kind regards,</p> <p>Xavier Carah</p>	2.09pm	XC	
10/08/2018	Warren Phillips	Individual	Email	Xavier Carah	Niche Environment and Heritage	<p>Dear Warren, Please find attached a cover letter and methodology for the upcoming Aboriginal Cultural Heritage Assessment at the proposed Tweed Valley Hospital site.</p> <p>I can also mail this documents to you if you wish. Please supply a mailing address.</p> <p>Kind regards,</p> <p>Xavier Carah</p>	2.11pm	XC	

DATE	INDIVIDUAL CONTACTED	ORGANISATION CONTACTED	HOW CONTACTED	CONTACTED BY	ORGANISATION REPRESENTED	NATURE OF CONSULTATION	TIME	Staff Member	Follow up required
10/08/2018	Jackie McDonald	Individual	Email	Xavier Carah	Niche Environment and Heritage	<p>Dear Jackie, Please note there have been some date changes regarding the above project.</p> <ul style="list-style-type: none"> <li>• Provision of comments on Proposed Methodology: no later than 5pm, 6 September 2018.</li> <li>• Collation of cultural significance information: ongoing throughout process until end of draft ACHAR review period.</li> <li>• Site Inspection: 7 September 2018 (Immediately after methodology review period ends, dates to be confirmed with RAP availability).</li> <li>• Provision of a draft ACHAR (including proposed management and mitigation measures) to RAPs for review: 12 September 2018</li> <li>• Provision of comments on draft ACHAR: 9 October 2018</li> <li>• Finalisation of the ACHAR in consideration of comments received: 11 October 2018</li> </ul> <p>Kind regards, Xavier</p>	2.26pm	XC	

DATE	INDIVIDUAL CONTACTED	ORGANISATION CONTACTED	HOW CONTACTED	CONTACTED BY	ORGANISATION REPRESENTED	NATURE OF CONSULTATION	TIME	Staff Member	Follow up required
10/08/2018	Maurice Gannon	TBLALC	Email	Xavier Carah	Niche Environment and Heritage	Dear Maurice, Please note there have been some date changes regarding the above project. • Provision of comments on Proposed Methodology: no later than 5pm, 6 September 2018. • Collation of cultural significance information: ongoing throughout process until end of draft ACHAR review period. • Site Inspection: 7 September 2018 (Immediately after methodology review period ends, dates to be confirmed with RAP availability). • Provision of a draft ACHAR (including proposed management and mitigation measures) to RAPs for review: 12 September 2018 • Provision of comments on draft ACHAR: 9 October 2018 • Finalisation of the ACHAR in consideration of comments received: 11 October 2018 Kind regards, Xavier	2.28pm	XC	

DATE	INDIVIDUAL CONTACTED	ORGANISATION CONTACTED	HOW CONTACTED	CONTACTED BY	ORGANISATION REPRESENTED	NATURE OF CONSULTATION	TIME	Staff Member	Follow up required
10/08/2018	Robert Appo	Individual	Email	Xavier Carah	Niche Environment and Heritage	<p>Dear Robert, Please note there have been some date changes regarding the above project.</p> <ul style="list-style-type: none"> <li>• Provision of comments on Proposed Methodology: no later than 5pm, 6 September 2018.</li> <li>• Collation of cultural significance information: ongoing throughout process until end of draft ACHAR review period.</li> <li>• Site Inspection: 7 September 2018 (Immediately after methodology review period ends, dates to be confirmed with RAP availability).</li> <li>• Provision of a draft ACHAR (including proposed management and mitigation measures) to RAPs for review: 12 September 2018</li> <li>• Provision of comments on draft ACHAR: 9 October 2018</li> <li>• Finalisation of the ACHAR in consideration of comments received: 11 October 2018</li> </ul> <p>Kind regards, Xavier</p>	2.29pm	XC	

DATE	INDIVIDUAL CONTACTED	ORGANISATION CONTACTED	HOW CONTACTED	CONTACTED BY	ORGANISATION REPRESENTED	NATURE OF CONSULTATION	TIME	Staff Member	Follow up required
10/08/2018	Paul Buxton	Individual	Email	Xavier Carah	Niche Environment and Heritage	Dear Paul, Please note there have been some date changes regarding the above project. • Provision of comments on Proposed Methodology: no later than 5pm, 6 September 2018. • Collation of cultural significance information: ongoing throughout process until end of draft ACHAR review period. • Site Inspection: 7 September 2018 (Immediately after methodology review period ends, dates to be confirmed with RAP availability). • Provision of a draft ACHAR (including proposed management and mitigation measures) to RAPs for review: 12 September 2018 • Provision of comments on draft ACHAR: 9 October 2018 • Finalisation of the ACHAR in consideration of comments received: 11 October 2018 Kind regards, Xavier	2.27pm	XC	
10/08/2018	Jason McDonald	Individual	Letter registration #945225543010	Xavier Carah	Niche Environment and Heritage	Stage 2: Project information and methodology	3pm	XC	
10/08/2018	OEH	OEH	Letter registration #945225544017	Xavier Carah	Niche Environment and Heritage	Stage 2: group notification list	3pm	XC	
10/08/2018	TBLALC	TBLALC	Letter registration #945225545014	Xavier Carah	Niche Environment and Heritage	Stage 2: group notification list	3pm	XC	



DATE	INDIVIDUAL CONTACTED	ORGANISATION CONTACTED	HOW CONTACTED	CONTACTED BY	ORGANISATION REPRESENTED	NATURE OF CONSULTATION	TIME	Staff Member	Follow up required
10/08/2018	Xavier Carah	Niche Environment and Heritage	Email	Jackie McDonald	Individual	Xavier this is Jason's mobile number. xxxxxxxxxxx He is unable to take calls during work hours though. I have also copied him into this email. Thanks Jackie	5.49pm	XC	
10/08/2018	Xavier Carah	Niche Environment and Heritage	Email	Jackie McDonald	Individual	Woops. Ive copied him in this time. Jackie	5.51pm	XC	

DATE	INDIVIDUAL CONTACTED	ORGANISATION CONTACTED	HOW CONTACTED	CONTACTED BY	ORGANISATION REPRESENTED	NATURE OF CONSULTATION	TIME	Staff Member	Follow up required
10/08/2018	Xavier Carah	Niche Environment and Heritage	Email	Jackie McDonald	Individual	<p>This is one of the emails that bounced back this morning XavierJackie McDonaldSent from my iPhoneBegin forwarded message:From: xxxxxxxxxx Date: 10 August 2018 at 5:18:19 pm AESTTo: Jackie McDonald xxxxxxxxxSubject: Fwd: Undeliverable: TVHGet Outlook for iOSFrom: postmaster@outlook.com &lt;postmaster@outlook.com&gt;Sent: Friday, August 10, 2018 8:40:23 AMTo: ryit@niche-eh.comSubject: Undeliverable: TVH mx1-us1.ppe-hosted.com rejected your message to the following email addresses:ryit@niche-eh.com (ryit@niche-eh.com)The address you sent your message to wasn't found at the destination domain. It might be misspelled or it might not exist. Try to fix the problem by doing one or more of the following:1. Send the message again, but before you do, delete and retype the address. If your email program automatically suggests an address to use, don't select it.2. Clear the recipient AutoComplete cache in your email program by following the steps in this article: Status code 5.1.1. Then resend the message, but before you do, be sure to delete and retype the address.3. Contact the recipient by some other means (by phone, for example) to confirm you're using the right address. Ask them if they've set up an email forwarding rule that could be forwarding your message to an incorrect address.mx1-us1.ppe-hosted.com gave this error:&lt;ryit@niche-eh.com&gt;: Recipient address rejected: User unknown</p>	6.01pm	XC	

DATE	INDIVIDUAL CONTACTED	ORGANISATION CONTACTED	HOW CONTACTED	CONTACTED BY	ORGANISATION REPRESENTED	NATURE OF CONSULTATION	TIME	Staff Member	Follow up required
10/08/2018	Xavier Carah	Niche Environment and Heritage	Email	Jason McDonald	Individual	Hi Xavier,  It's Jason McDonald my new mobile number is xxxxxxxx thank you	6.12pm	XC	
13/08/2018	Xavier Carah	Niche Environment and Heritage	Email	Robert Appo	Tweed Shire Council	Thanks Xavier, much appreciated. I have had a look through the methodology and support this approach. I will be away on annual leave after this week for a couple of weeks but will be available via email. Cheers, Rob	8.34am	XC	
13/08/2018	Jackie McDonald	Individual	Email	Xavier Carah	Niche Environment and Heritage	Thanks Jackie. I will follow this up. I sent Jason the methodology and project information on Friday. Cheers Xavier	9.22am	XC	
13/08/2018	Jason McDonald	Individual	Email	Xavier Carah	Niche Environment and Heritage	Hi Jason, Thanks for your number. I posted the methodology and project information to you on Friday. I have also attached it to this email for your reference. A site visit will be conducted on the 7th of September. Please confirm your availability when possible.  Cheers  Xavier	9.25am	XC	

DATE	INDIVIDUAL CONTACTED	ORGANISATION CONTACTED	HOW CONTACTED	CONTACTED BY	ORGANISATION REPRESENTED	NATURE OF CONSULTATION	TIME	Staff Member	Follow up required
13/08/2018	Robert Appo	Individual	Email	Xavier Carah	Niche Environment and Heritage	<p>Rob, Thanks for getting back to me. A site visit will be undertaken on the 7th of September. Please confirm your availability when possible.</p> <p>Cheers</p> <p>Xavier</p>	9.28am	XC	
28/08/2018	Xavier Carah	Niche Environment and Heritage	Email	Jackie McDonald	Individual	<p>Hi Xavier I note the inspection date has changed but the 7th Sept is likely to be our Tweed Shire Council Aboriginal Advisory Committee meeting till at least 1pm. Maybe the site inspection could be around 2pm perhaps? Regards Jackie McDonald</p>	12.18pm	XC	
28/08/2018	Jackie McDonald	Individual	Email	Xavier Carah	Niche Environment and Heritage	<p>Hi Jackie, Can you please confirm as soon as possible the timing of the Advisory Committee meeting. Could the site inspection be conducted before hand?</p> <p>Cheers</p> <p>Xavier</p>	3.01pm	XC	

DATE	INDIVIDUAL CONTACTED	ORGANISATION CONTACTED	HOW CONTACTED	CONTACTED BY	ORGANISATION REPRESENTED	NATURE OF CONSULTATION	TIME	Staff Member	Follow up required
28/08/2018	Xavier Carah	Niche Environment and Heritage	Email	Jackie McDonald	Individual	Xavier, The AAC meeting starts at 9am. Rob Appo from Tweed Shire will be there too along with Des Williams from Land Council. Even if we started early Paul will need travel time as he is coming from Mt Tamborine. Is 1.30pm not good for you?Jackie	3.16pm	XC	
29/08/2018	Jackie McDonald	Individual	Email	Xavier Carah	Niche Environment and Heritage	Hi Jackie, We can make 1.30pm work.  Cheers  Xavier	8.58am	XC	
30/08/2018	Xavier Carah	Niche Environment and Heritage	Email	Jackie McDonald	Individual	Thanks Xavier. Jackie	6.54am	XC	

DATE	INDIVIDUAL CONTACTED	ORGANISATION CONTACTED	HOW CONTACTED	CONTACTED BY	ORGANISATION REPRESENTED	NATURE OF CONSULTATION	TIME	Staff Member	Follow up required
04/09/2018	Maurice Gannon, Jackie McDonald, Robert Appo, Jason McDonald, Paul Buxton, Leweena Williams, Ernie Williams, Jaawan Williams, Elih Gangaan Williams, Warren Phillips	All RAPS	Email	Clair Davey	Niche Environment and Heritage	<p>Dear All,</p> <p>Firstly an introduction, I am Clair from Niche and I will be attending the site inspection at the proposed Tweed Valley Hospital this Friday. Sue Folliet from TSA will also be in attendance to answer any questions you might have about the project.</p> <p>I understand that some people will be in a meeting in the morning so the inspection is scheduled for 1.30 pm on Friday 7 September 2018. Please park in the TAFE carpark which is across the road from the inspection site. We will walk across from there.</p> <p>If you are attending, please make sure you are wearing appropriate PPE (long pants, long sleeved shirt, hat, sunglasses) and please bring some water. Please do not wear a high visibility shirt.</p> <p>If you have any questions, please do not hesitate to get in contact.</p> <p>I look forward to meeting you all on site.</p> <p>Kind regards Clair</p>	12.34PM	CD	
04/09/2018	Clair Davey	Niche Environment and Heritage	Email	Robert Appo	Individual	I am currently out of the office and will return on Tuesday 4 September 2018 and will respond to your email on my return.	12.35 PM	CD	

DATE	INDIVIDUAL CONTACTED	ORGANISATION CONTACTED	HOW CONTACTED	CONTACTED BY	ORGANISATION REPRESENTED	NATURE OF CONSULTATION	TIME	Staff Member	Follow up required
04/09/2018	Clair Davey	Niche Environment and Heritage	Email	Jackie McDonald	Individual	Hi Clair Yes I have the scheduled Tweed Shire Aboriginal Advisory Committee meeting that day and hope to leave the meeting around 1pm, all going well. I note the meeting place but need to clarify something. You say "do not wear high visibility shirts" is that correct?. If so, if there a reason for that? Regards Jackie McDonald	1.31PM	CD	
04/09/2018	Jackie McDonald	Individual	Email	Clair Davey	Niche Environment and Heritage	Thanks for your response Jackie, there is no need to wear a high vis shirt as this is not a construction/work site.  Looking forward to seeing you and please let me know via call or text if the meeting runs later than you are expecting.  Kind regards Clair	1.37PM	CD	
04/09/2018	Clair Davey	Niche Environment and Heritage	Email	Jackie McDonald	Individual	Ok thanks for explaining that. Will do. Jackie	3.29pm	CD	

DATE	INDIVIDUAL CONTACTED	ORGANISATION CONTACTED	HOW CONTACTED	CONTACTED BY	ORGANISATION REPRESENTED	NATURE OF CONSULTATION	TIME	Staff Member	Follow up required
04/09/2018	Xavier Carah	Niche Environment and Heritage	Email	Jason McDonald	Individual	<p>Hi Xavier,</p> <p>Thank you for your email, I agree with the proposed methodology and all cultural information will be shared in person. Unfortunately I am unable to attend the site inspection Friday 7th September due to work commitments.</p> <p>Thank you</p>	6.57pm	CD	
04/09/2018	Jason McDonald	Individual	Email	Xavier Carah	Niche Environment and Heritage	<p>Hi Jason,</p> <p>Thank you for your email. It is unfortunate that you will not be able to attend the site inspection. Rest assured you will still be consulted throughout the remainder of the process.</p> <p>Cheers</p> <p>Xavier</p>	7.17pm	CD	



DATE	INDIVIDUAL CONTACTED	ORGANISATION CONTACTED	HOW CONTACTED	CONTACTED BY	ORGANISATION REPRESENTED	NATURE OF CONSULTATION	TIME	Staff Member	Follow up required
05/09/2018	Cameron Harvey	Niche Environment and Heritage	Email	Jackie McDonald	Individual	Hi CameronI have reviewed and agree with the proposed Methodology for the Tweed Valley Hospital. I have particular information about an important site nearby and will share that with you confidentially when I see you. Though it's not in the project footprint, it is very close by and is indicative of past occupation and use of the Cultural landscape. There are still some places that are not included in the AHIMS or the Tweed Shire Mapping Project.Regards Jackie McDonald	7.52am	CD	
05/09/2018	Jackie McDonald	Individual	Email	Clair Davey	Niche Environment and Heritage	Dear Jackie,  Cameron forwarded this email to me as he will not be on site this Friday. Thanks for the advance notice of this site, I would be happy to hear about it from you.  Kind regards Clair	10.16am	CD	
05/09/2018	Clair Davey	Niche Environment and Heritage	Email	Jackie McDonald	Individual	Hi Clair Happy to discuss face to face but want it kept confidential. Thanks Jackie	11.00 am	CD	

DATE	INDIVIDUAL CONTACTED	ORGANISATION CONTACTED	HOW CONTACTED	CONTACTED BY	ORGANISATION REPRESENTED	NATURE OF CONSULTATION	TIME	Staff Member	Follow up required
05/09/2018	Jackie McDonald	Individual	Email	Clair Davey	Niche Environment and Heritage	<p>Dear Jackie,</p> <p>No worries, I will make sure our discussion is not distributed further than you and I.</p> <p>Kind regards Clair</p>	11.05am	CD	
05/09/2018	Jackie McDonald	Individual	Email	Xavier Carah	Niche Environment and Heritage	<p>Jackie,</p> <p>Thank you for your email. I have cc'd Clair Davey who will be undertaking the site visit. So she is aware of this important site.</p> <p>Cheers</p> <p>Xavier</p>	11.20am	CD	
05/09/2018	Xavier Carah and Clair Davey	Niche Environment and Heritage	Email	Jackie McDonald	Individual	Thanks Xavier.Jackie	11.42am	CD	
05/09/2018	Cameron Harvey, Xavier Carah and Clair Davey	Niche Environment and Heritage	Email	Paul Buxton	Individual	<p>Hello Cameron, Xavier &amp; Clair,</p> <p>I have reviewed and agree with the proposed Methodology for the Tweed Valley Hospital and I will be attending the meeting on Friday.</p> <p>Regards</p> <p>Paul Buxton</p>	2.43pm	CD	

DATE	INDIVIDUAL CONTACTED	ORGANISATION CONTACTED	HOW CONTACTED	CONTACTED BY	ORGANISATION REPRESENTED	NATURE OF CONSULTATION	TIME	Staff Member	Follow up required
05/09/2018	Paul Buxton	Individual	Email	Clair Davey	Niche Environment and Heritage	<p>Dear Paul,</p> <p>Thank you for your response. I look forward to meeting you on Friday.</p> <p>Kind regards Clair</p>	2.45pm	CD	
09/09/2018	Clair Davey	Niche Environment and Heritage	Email	Paul Buxton	Individual	<p>Morning Clair,</p> <p>I hope you had a good flight back home on Saturday. Please find attached my Tax Invoice as discussed.</p> <p>Speak soon.</p> <p>Regards</p> <p>Paul</p> <p>Paul Buxton</p>	9.06pm	CD	

DATE	INDIVIDUAL CONTACTED	ORGANISATION CONTACTED	HOW CONTACTED	CONTACTED BY	ORGANISATION REPRESENTED	NATURE OF CONSULTATION	TIME	Staff Member	Follow up required
12/09/2018	Maurice Gannon, Jackie McDonald, Robert Appo, Jason McDonald, Paul Buxton, Leweena Williams, Ernie Williams, Ernie Jaawan Williams, Elih Gangaan Williams, Warren Phillips	RAPs	Email	Clair Davey	Niche Environment and Heritage	Dear All, Please find attached the draft version of the ACHAR for the Tweed Valley Hospital. We have also posted a hard copy to your mailing address. Can you please review the document and provide your comments and or feedback by 9 October, 2018. In the meantime, if you have any questions, please feel free to contact either myself or Xavier. Kind regards Clair			

DATE	INDIVIDUAL CONTACTED	ORGANISATION CONTACTED	HOW CONTACTED	CONTACTED BY	ORGANISATION REPRESENTED	NATURE OF CONSULTATION	TIME	Staff Member	Follow up required
10/10/2018	Maurice Gannon, Jackie McDonald, Robert Appo, Jason McDonald, Paul Buxton, Leweena Williams, Ernie Williams, Ernie Jaawan Williams, Elih Gangaan Williams, Warren Phillips	RAPs	Email	Clair Davey	Niche Environment and Heritage	<p>Dear All,</p> <p>Please note that the period for comments on the Draft ACHA (which was circulated by email and post on 12 September) closed yesterday – Tuesday 9 October. If you have any comments or feedback, can you please respond to myself, Xavier or Cameron as soon as possible. We will be finalising the report this week and your feedback would be valuable.</p> <p>Please do not hesitate to contact me if you have any questions.</p> <p>Kind regards Clair</p>	11.18 am		
11/10/2018	Clair Davey	Niche Environment and Heritage	Phone Call	Jackie McDonald	Individual	<p>Discussion of ACHAR comments: 1 Yugambeh reference to be removed. 2 Confidential information included in report. 3 Additional recommendation in case of future works. I asked Jackie to send me an email asap.</p>	1.48pm		

DATE	INDIVIDUAL CONTACTED	ORGANISATION CONTACTED	HOW CONTACTED	CONTACTED BY	ORGANISATION REPRESENTED	NATURE OF CONSULTATION	TIME	Staff Member	Follow up required
11/10/2018	Clair Davey	Niche Environment and Heritage	Email	Jackie McDonald	Individual	<p>Hi Clair, Thank you for providing us with a copy of the Aboriginal Cultural Heritage &amp; Archaeological (ACHA) Report for the new proposed Tweed Valley Hospital. I am sorry for the delay in responding and appreciate your time on the phone today to clarify some things. I respond on behalf of my son Jason and my Brother, Paul. We have had a discussion about the draft ACHAR. In general, we are happy with the report, however, there are a couple of things that we respectfully submit to you for your consideration: 1) We understand the draft ACHAR covers the immediate footprint of the proposed new hospital, where the survey was undertaken, however, we believe that a comment should be included to the effect that, should there be any additional works be carried out in the future, outside the current advertised hospital footprint, in areas that were not surveyed, that the Registered Aboriginal parties should be advised to determine whether a further survey in those areas is required. 2) Page 28. 8.1 Ethnography and History I understand that the opening sentence could be an interpretation from information sourced from the Aboriginal Cultural Heritage Management Plan (ACHMP) for the Tweed Shire, in particular A2 on page 21 where it describes the languages spoken in and around the Tweed. It is definitely not a direct quote from the Tweed Shire ACHMP, nor is it implied that it is, however, for the sake of accuracy, I think the word 'Yugambeh' should be removed. It doesn't necessarily follow that, although some of our old people spoke Yugambeh on the Tweed, that the Tweed is their ancestral lands. My great Grandmother is a prime example of that, she is Yugambeh and she married my great Grandfather from the Tweed and came to live here. 3) A suggested opening phrase would be "The area of the Tweed Coast is known to have been the ancestral lands of the Minyanbal people of the Bundjalung Nation". 4) Page 28 (and if Wollumbin is mentioned on any other pages) Wollumbin/Mt Warning has been gazetted its dual name for some years now, so I</p>	3.40pm		

DATE	INDIVIDUAL CONTACTED	ORGANISATION CONTACTED	HOW CONTACTED	CONTACTED BY	ORGANISATION REPRESENTED	NATURE OF CONSULTATION	TIME	Staff Member	Follow up required
						believe the more we promote the dual naming, the better, for educational purposes. I also believe that Boileau 2004 also refers to Wollumbin.5) Since the cultural mapping for the ACHMP was carried out for Tweed Shire Council, whether or not 'Tweed Shire Council ACHMP 2017' ought to be referenced, rather than Eisermann 2017 is a matter for you. Thank you for the opportunity to comment on the draft ACHAR. Kind regards Jackie McDonald, descendant of Kitty Sandy of the Tweed Valley			

DATE	INDIVIDUAL CONTACTED	ORGANISATION CONTACTED	HOW CONTACTED	CONTACTED BY	ORGANISATION REPRESENTED	NATURE OF CONSULTATION	TIME	Staff Member	Follow up required
11/10/2018	Jackie McDonald	Individual	Email	Clair Davey	Niche Environment and Heritage	<p>Dear Jackie, Thank you for your response to the ACHAR and the time on the phone earlier today. In regards to your comments, please see responses in RED Text. 1) We understand the draft ACHAR covers the immediate footprint of the proposed new hospital, where the survey was undertaken, however, we believe that a comment should be included to the effect that, should there be any additional works be carried out in the future, outside the current advertised hospital footprint, in areas that were not surveyed, that the Registered Aboriginal parties should be advised to determine whether a further survey in those areas is required. I have included the following recommendation: Recommendation 4: Further Aboriginal cultural heritage works. In the event that works causing ground disturbance are planned within the vegetated section of the Project Site (i.e. the section along the water and in the north), consultation with the RAPs and a further cultural heritage survey with representatives of the RAPs will be required. 2) Page 28. 8.1 Ethnography and History. I understand that the opening sentence could be an interpretation from information sourced from the Aboriginal Cultural Heritage Management Plan (ACHMP) for the Tweed Shire, in particular A2 on page 21 where it describes the languages spoken in and around the Tweed. It is definitely not a direct quote from the Tweed Shire ACHMP, nor is it implied that it is, however, for the sake of accuracy, I think the word 'Yugambeh' should be removed. It doesn't necessarily follow that, although some of our old people spoke Yugambeh on the Tweed, that the Tweed is their ancestral lands. My great Grandmother is a prime example of that, she is Yugambeh and she married my great Grandfather from the Tweed and came to live here. Noted. I have removed reference to the Yugambeh from this sentence. 3) A suggested opening phrase would be "The area of the Tweed Coast is known to have been the ancestral lands of the Minyanbal people of the Bundjalung Nation". Noted, I have included the</p>	3.59pm		



DATE	INDIVIDUAL CONTACTED	ORGANISATION CONTACTED	HOW CONTACTED	CONTACTED BY	ORGANISATION REPRESENTED	NATURE OF CONSULTATION	TIME	Staff Member	Follow up required
						<p>opening phrase as you have suggested.4) Page 28 (and if Wollumbin is mentioned on any other pages) Wollumbin/Mt Warning has been gazetted its dual name for some years now, so I believe the more we promote the dual naming, the better, for educational purposes. I also believe that Boileau 2004 also refers to Wollumbin. Noted I have changed the references to Mt Warning to reflect the dual naming.5) Since the cultural mapping for the ACHMP was carried out for Tweed Shire Council, whether or not 'Tweed Shire Council ACHMP 2017' ought to be referenced, rather than Eisermann 2017 is a matter for you. Noted.I will arrange for a FINAL version to be sent to you via email and in hardcopy for your review. Again, thank you for your comments and feedback,Kind regardsClair</p>			

DATE	INDIVIDUAL CONTACTED	ORGANISATION CONTACTED	HOW CONTACTED	CONTACTED BY	ORGANISATION REPRESENTED	NATURE OF CONSULTATION	TIME	Staff Member	Follow up required
11/10/2018	Clair Davey	Niche Environment and Heritage	Email	Jackie McDonald	Individual	Thank you very much Clair. Regards Jackie			

## Appendix 2 - Community Consultation Records – some records withheld due to privacy issues.

---

5 July 2018

The Registrar  
Office of the Registrar, Aboriginal Land Rights Act 1983 (NSW)  
PO Box 112  
Glebe NSW 2037

To whom it may concern,

**Re: 771 Cudgen Road, Cudgen, NSW: Aboriginal Cultural Heritage Assessment**

Niche Environment and Heritage has been commissioned by TSA Management Pty Ltd on behalf of NSW Health Infrastructure to conduct an Aboriginal Cultural Heritage Assessment at Lot 102 DP870722, 771 Cudgen Road, Cudgen, NSW (hereafter referred to as the Subject Area) (please see Figure 1 attached). The assessment is required to inform the preparation of an Environmental Impact Statement for the proposed development of the new Tweed Valley Hospital at this location. The development has been declared a State Significant Development under the NSW *State Environmental Planning Policy (State and Regional Development) 2011*.

The proponent, NSW Health Infrastructure, can be contacted via TSA Management Pty Ltd:

Ms Sue Follett  
Senior Project Manager  
TSA Management Pty Ltd  
Level 15, Brisbane Club Tower  
241 Adelaide Street | Brisbane QLD 4000  
Email: [sfolliott@tsamanagement.com.au](mailto:sfolliott@tsamanagement.com.au)

In accordance with Section 4.1.2 of the Office of Environment and Heritage *Aboriginal cultural heritage consultation requirements for proponents* (2010) we are seeking the names and contact details of Aboriginal groups or individuals that may have an interest in the project and hold knowledge relevant to determining the cultural significance of the recorded Aboriginal objects within the Subject Area.

We would appreciate correspondence regarding this matter by 5pm on Friday 20 July 2018. Contact details of Aboriginal groups and/or individuals can be forwarded to the contact details provided overleaf.

Please address return correspondence about this matter to:

Rebecca Yit  
Niche Environment and Heritage  
PO Box 540  
Sandgate QLD 4017  
Tel: 0488 224 037  
Email: [ryit@niche-eh.com](mailto:ryit@niche-eh.com)

Yours sincerely,

A handwritten signature in black ink, appearing to read 'C. Harvey', with a stylized, flowing script.

Cameron Harvey  
Niche Environment and Heritage



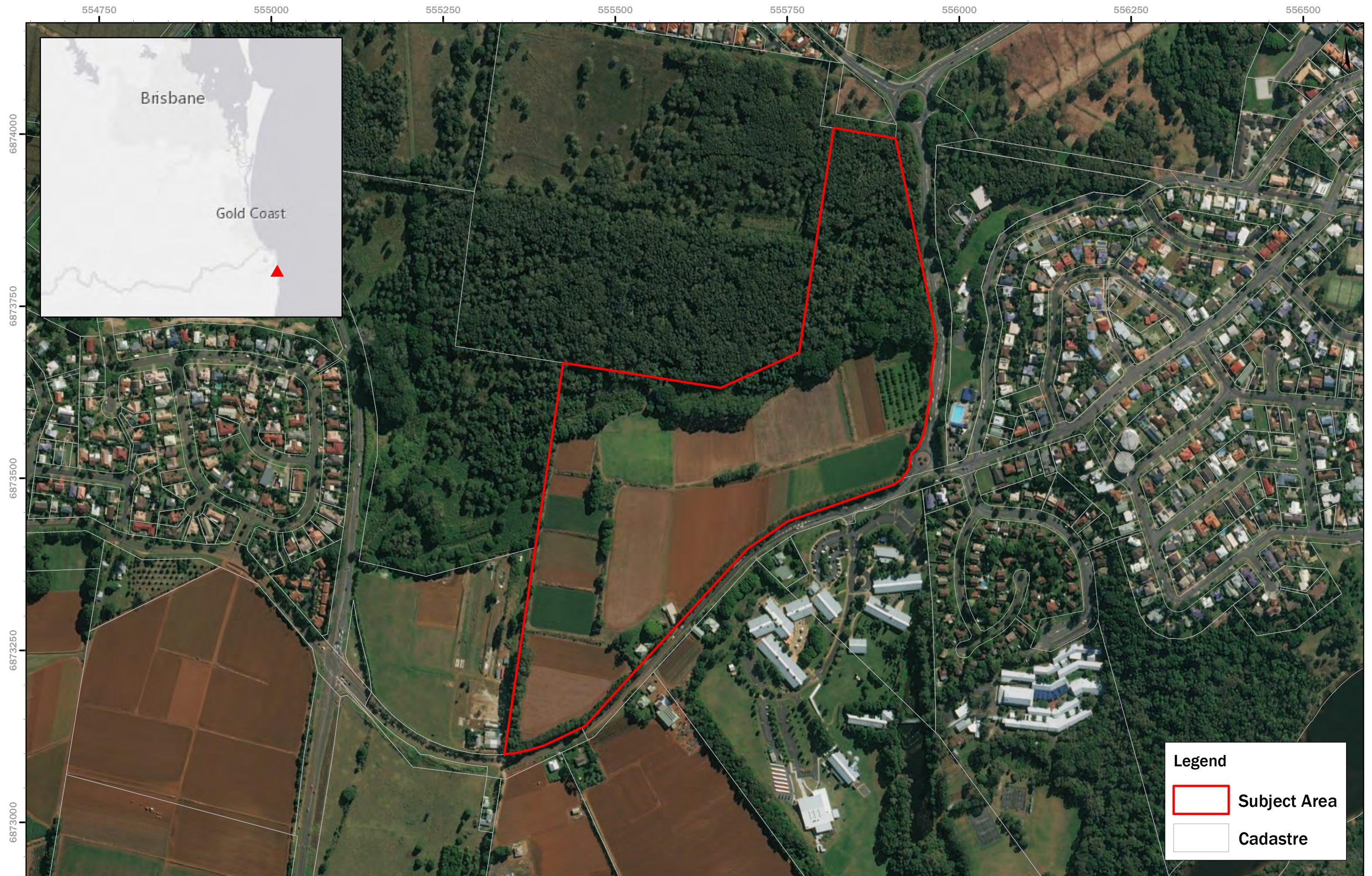

Document Path: T:\spatial\projects\4300\4380\_TweedValleyHospital\Maps\other\3608\_Regional\_Figure.mxd



5 July 2018

General Manager  
Local Land Services - North Coast Region  
PO Box 1417  
Coffs Harbour NSW 2450

To whom it may concern,

**Re: 771 Cudgen Road, Cudgen, NSW: Aboriginal Cultural Heritage Assessment**

Niche Environment and Heritage has been commissioned by TSA Management Pty Ltd on behalf of NSW Health Infrastructure to conduct an Aboriginal Cultural Heritage Assessment at Lot 102 DP870722, 771 Cudgen Road, Cudgen, NSW (hereafter referred to as the Subject Area) (please see Figure 1 attached). The assessment is required to inform the preparation of an Environmental Impact Statement for the proposed development of the new Tweed Valley Hospital at this location. The development has been declared a State Significant Development under the NSW *State Environmental Planning Policy (State and Regional Development) 2011*.

The proponent, NSW Health Infrastructure, can be contacted via TSA Management Pty Ltd:

Ms Sue Follett  
Senior Project Manager  
TSA Management Pty Ltd  
Level 15, Brisbane Club Tower  
241 Adelaide Street | Brisbane QLD 4000  
Email: [sfolliott@tsamanagement.com.au](mailto:sfolliott@tsamanagement.com.au)

In accordance with Section 4.1.2 of the Office of Environment and Heritage *Aboriginal cultural heritage consultation requirements for proponents* (2010) we are seeking the names and contact details of Aboriginal groups or individuals that may have an interest in the project and hold knowledge relevant to determining the cultural significance of the recorded Aboriginal objects within the Subject Area.

We would appreciate correspondence regarding this matter by 5pm on Friday 20 July 2018. Contact details of Aboriginal groups and/or individuals can be forwarded to the contact details provided overleaf.

Please address return correspondence about this matter to:

Rebecca Yit  
Niche Environment and Heritage  
PO Box 540  
Sandgate QLD 4017  
Tel: 0488 224 037  
Email: [ryit@niche-eh.com](mailto:ryit@niche-eh.com)

Yours sincerely,

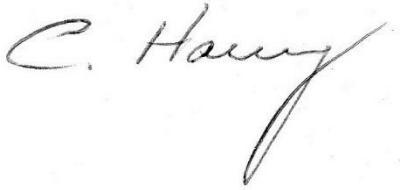
A handwritten signature in black ink, appearing to read 'C. Harvey', with a stylized, flowing script.

Cameron Harvey  
Niche Environment and Heritage



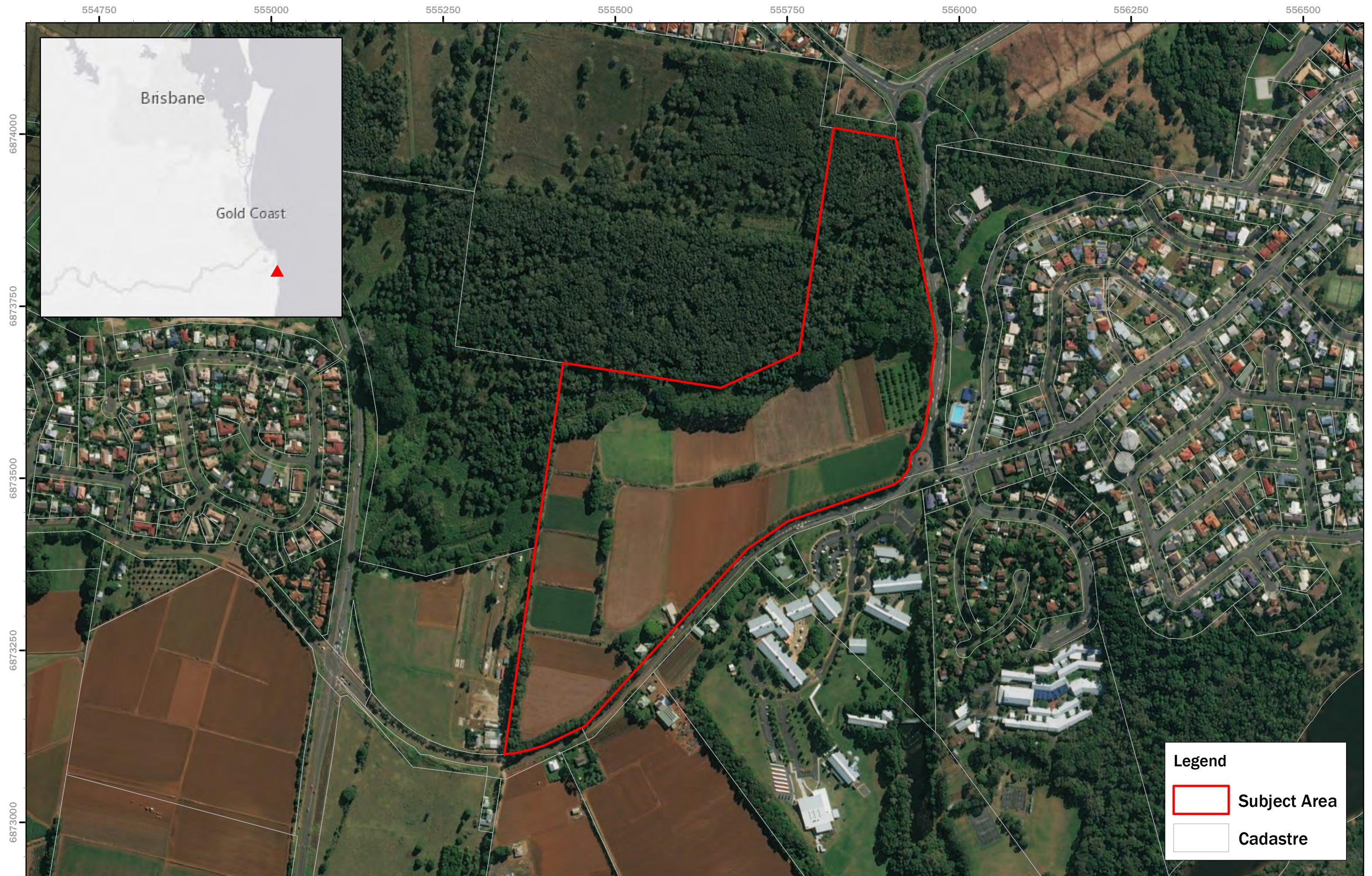

Document Path: T:\spatial\projects\4300\4380\_TweedValleyHospital\Maps\other\3608\_Regional\_Figure.mxd



5 July 2018

NTS Corp Limited  
PO Box 2105  
Strawberry Hills NSW 2012

To whom it may concern,

**Re: 771 Cudgen Road, Cudgen, NSW: Aboriginal Cultural Heritage Assessment**

Niche Environment and Heritage has been commissioned by TSA Management Pty Ltd on behalf of NSW Health Infrastructure to conduct an Aboriginal Cultural Heritage Assessment at Lot 102 DP870722, 771 Cudgen Road, Cudgen, NSW (hereafter referred to as the Subject Area) (please see Figure 1 attached). The assessment is required to inform the preparation of an Environmental Impact Statement for the proposed development of the new Tweed Valley Hospital at this location. The development has been declared a State Significant Development under the NSW *State Environmental Planning Policy (State and Regional Development) 2011*.

The proponent, NSW Health Infrastructure, can be contacted via TSA Management Pty Ltd:

Ms Sue Follett  
Senior Project Manager  
TSA Management Pty Ltd  
Level 15, Brisbane Club Tower  
241 Adelaide Street | Brisbane QLD 4000  
Email: [sfolliott@tsamanagement.com.au](mailto:sfolliott@tsamanagement.com.au)

In accordance with Section 4.1.2 of the Office of Environment and Heritage *Aboriginal cultural heritage consultation requirements for proponents* (2010) we are seeking the names and contact details of Aboriginal groups or individuals that may have an interest in the project and hold knowledge relevant to determining the cultural significance of the recorded Aboriginal objects within the Subject Area.

We would appreciate correspondence regarding this matter by 5pm on Friday 20 July 2018. Contact details of Aboriginal groups and/or individuals can be forwarded to the contact details provided overleaf.

Please address return correspondence about this matter to:

Rebecca Yit  
Niche Environment and Heritage  
PO Box 540  
Sandgate QLD 4017  
Tel: 0488 224 037  
Email: [ryit@niche-eh.com](mailto:ryit@niche-eh.com)

Yours sincerely,

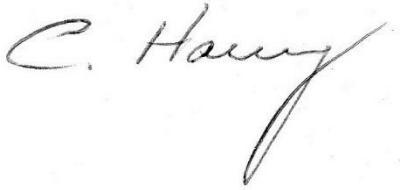
A handwritten signature in black ink, appearing to read 'C. Harvey', with a stylized, flowing script.

Cameron Harvey  
Niche Environment and Heritage



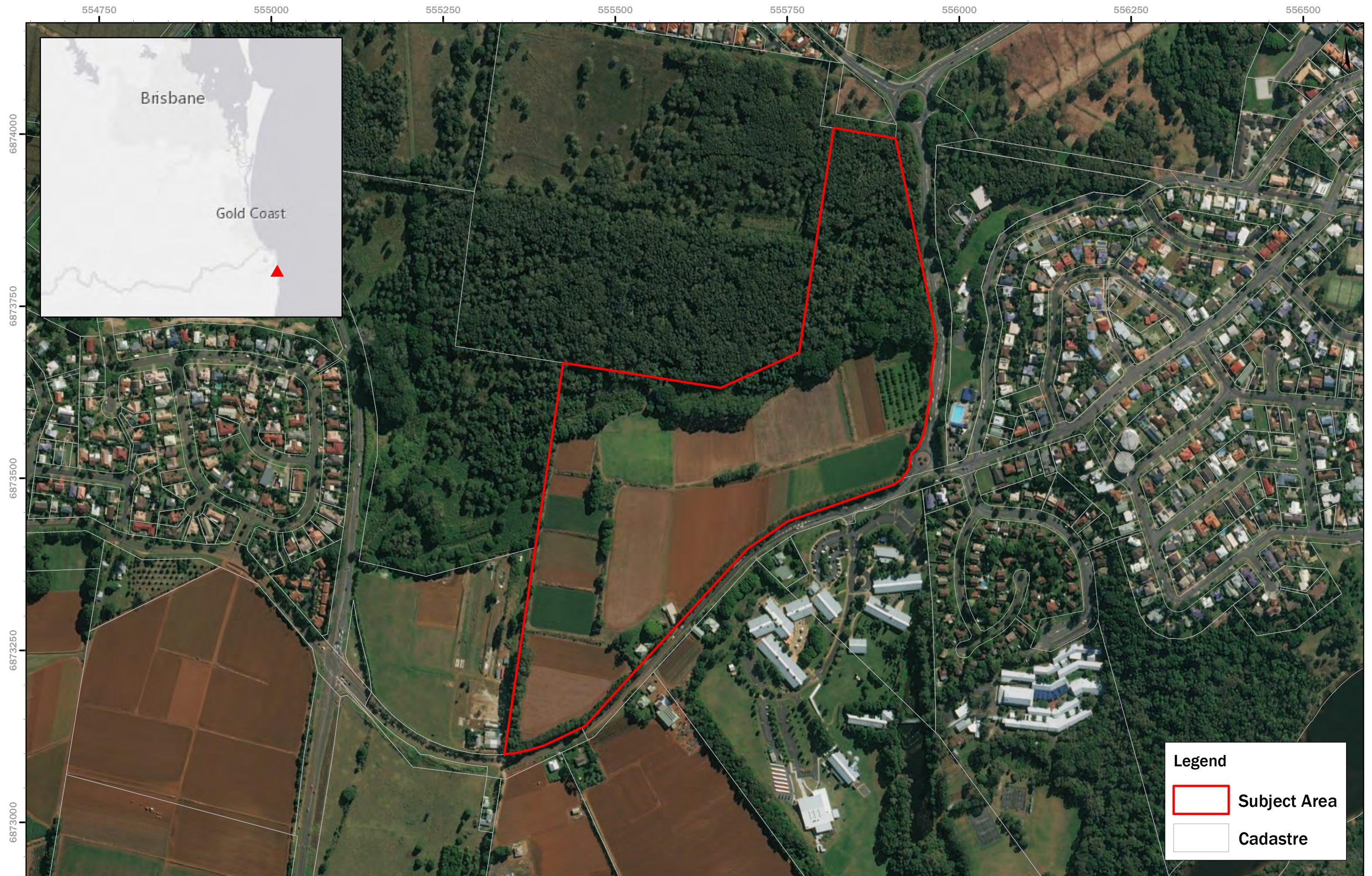



5 July 2018

Mr Dimitri Young  
Office of Environment and Heritage, Coffs Harbour  
Federation House  
24 Moonee Street  
Coffs Harbour NSW 2450

Dear Mr Young,

**Re: 771 Cudgen Road, Cudgen, NSW: Aboriginal Cultural Heritage Assessment**

Niche Environment and Heritage has been commissioned by TSA Management Pty Ltd on behalf of NSW Health Infrastructure to conduct an Aboriginal Cultural Heritage Assessment at Lot 102 DP870722, 771 Cudgen Road, Cudgen, NSW (hereafter referred to as the Subject Area) (please see Figure 1 attached). The assessment is required to inform the preparation of an Environmental Impact Statement for the proposed development of the new Tweed Valley Hospital at this location. The development has been declared a State Significant Development under the NSW *State Environmental Planning Policy (State and Regional Development) 2011*.

The proponent, NSW Health Infrastructure, can be contacted via TSA Management Pty Ltd:

Ms Sue Follett  
Senior Project Manager  
TSA Management Pty Ltd  
Level 15, Brisbane Club Tower  
241 Adelaide Street | Brisbane QLD 4000  
Email: [sfolliott@tsamanagement.com.au](mailto:sfolliott@tsamanagement.com.au)

In accordance with Section 4.1.2 of the Office of Environment and Heritage *Aboriginal cultural heritage consultation requirements for proponents* (2010) we are seeking the names and contact details of Aboriginal groups or individuals that may have an interest in the project and hold knowledge relevant to determining the cultural significance of the recorded Aboriginal objects within the Subject Area.

We would appreciate correspondence regarding this matter by 5pm on Friday 20 July 2018. Contact details of Aboriginal groups and/or individuals can be forwarded to the contact details provided overleaf.

Please address return correspondence about this matter to:

Rebecca Yit  
Niche Environment and Heritage  
PO Box 540  
Sandgate QLD 4017  
Tel: 0488 224 037  
Email: [ryit@niche-eh.com](mailto:ryit@niche-eh.com)

Yours sincerely,

A handwritten signature in black ink, appearing to read 'C. Harvey', with a long, sweeping flourish extending from the end of the name.

Cameron Harvey  
Niche Environment and Heritage



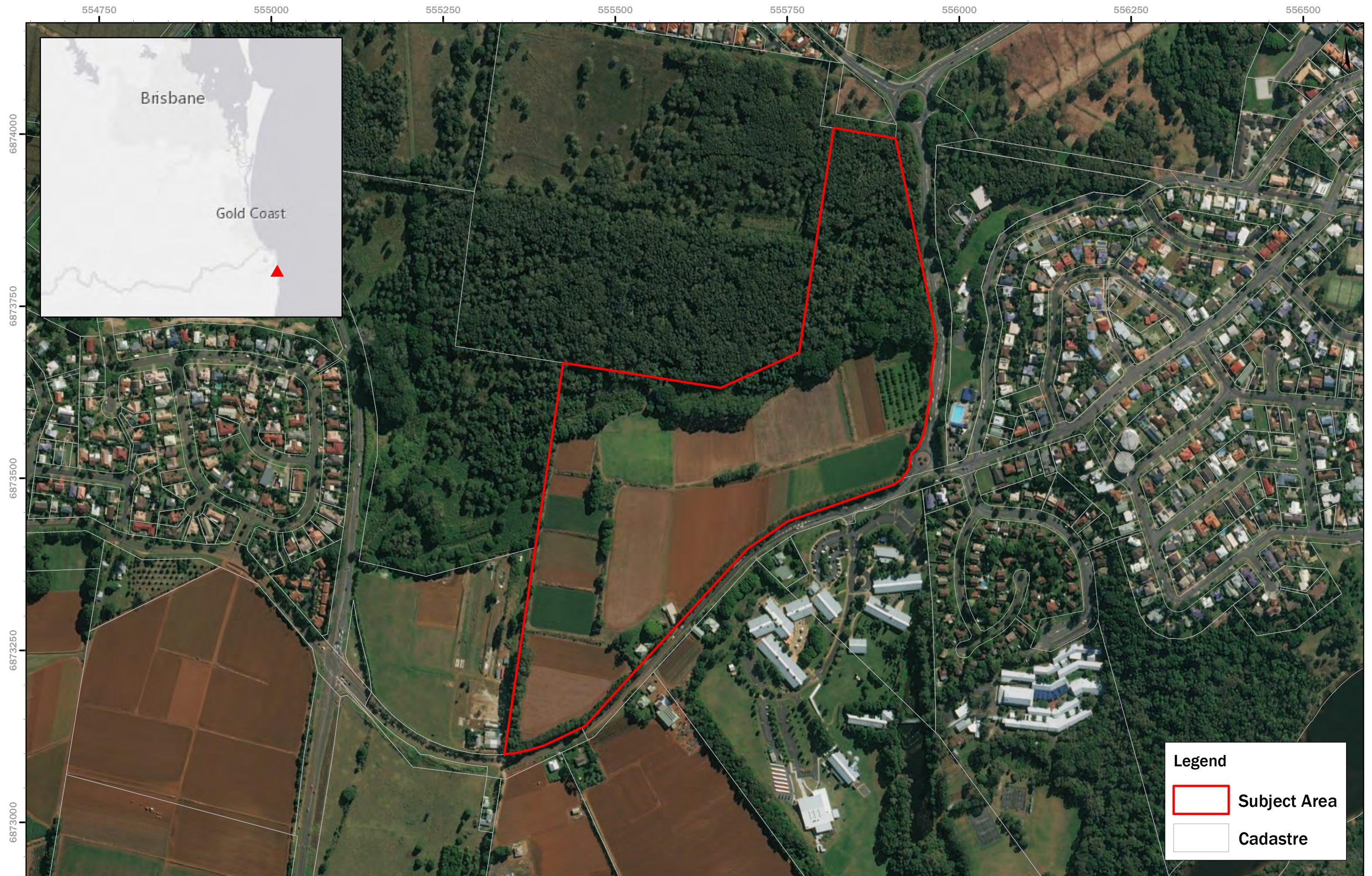



5 July 2018

General Manager  
Tweed / Byron Local Aboriginal Land Council  
PO Box 1125  
Parramatta NSW 2150

To whom it may concern,

**Re: 771 Cudgen Road, Cudgen, NSW: Aboriginal Cultural Heritage Assessment**

Niche Environment and Heritage has been commissioned by TSA Management Pty Ltd on behalf of NSW Health Infrastructure to conduct an Aboriginal Cultural Heritage Assessment at Lot 102 DP870722, 771 Cudgen Road, Cudgen, NSW (hereafter referred to as the Subject Area) (please see Figure 1 attached). The assessment is required to inform the preparation of an Environmental Impact Statement for the proposed development of the new Tweed Valley Hospital at this location. The development has been declared a State Significant Development under the NSW *State Environmental Planning Policy (State and Regional Development) 2011*.

The proponent, NSW Health Infrastructure, can be contacted via TSA Management Pty Ltd:

Ms Sue Follett  
Senior Project Manager  
TSA Management Pty Ltd  
Level 15, Brisbane Club Tower  
241 Adelaide Street | Brisbane QLD 4000  
Email: [sfolliott@tsamanagement.com.au](mailto:sfolliott@tsamanagement.com.au)

In accordance with Section 4.1.2 of the Office of Environment and Heritage *Aboriginal cultural heritage consultation requirements for proponents* (2010) we are seeking the names and contact details of Aboriginal groups or individuals that may have an interest in the project and hold knowledge relevant to determining the cultural significance of the recorded Aboriginal objects within the Subject Area.

We would appreciate correspondence regarding this matter by 5pm on Friday 20 July 2018. Contact details of Aboriginal groups and/or individuals can be forwarded to the contact details provided overleaf.

Please address return correspondence about this matter to:

Rebecca Yit  
Niche Environment and Heritage  
PO Box 540  
Sandgate QLD 4017  
Tel: 0488 224 037  
Email: [ryit@niche-eh.com](mailto:ryit@niche-eh.com)

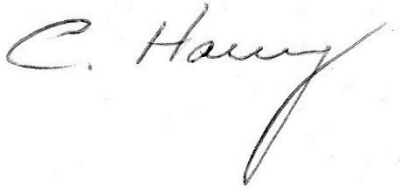

Yours sincerely,

A handwritten signature in black ink, appearing to read 'C. Harvey', with a stylized, flowing script.

Cameron Harvey  
Niche Environment and Heritage



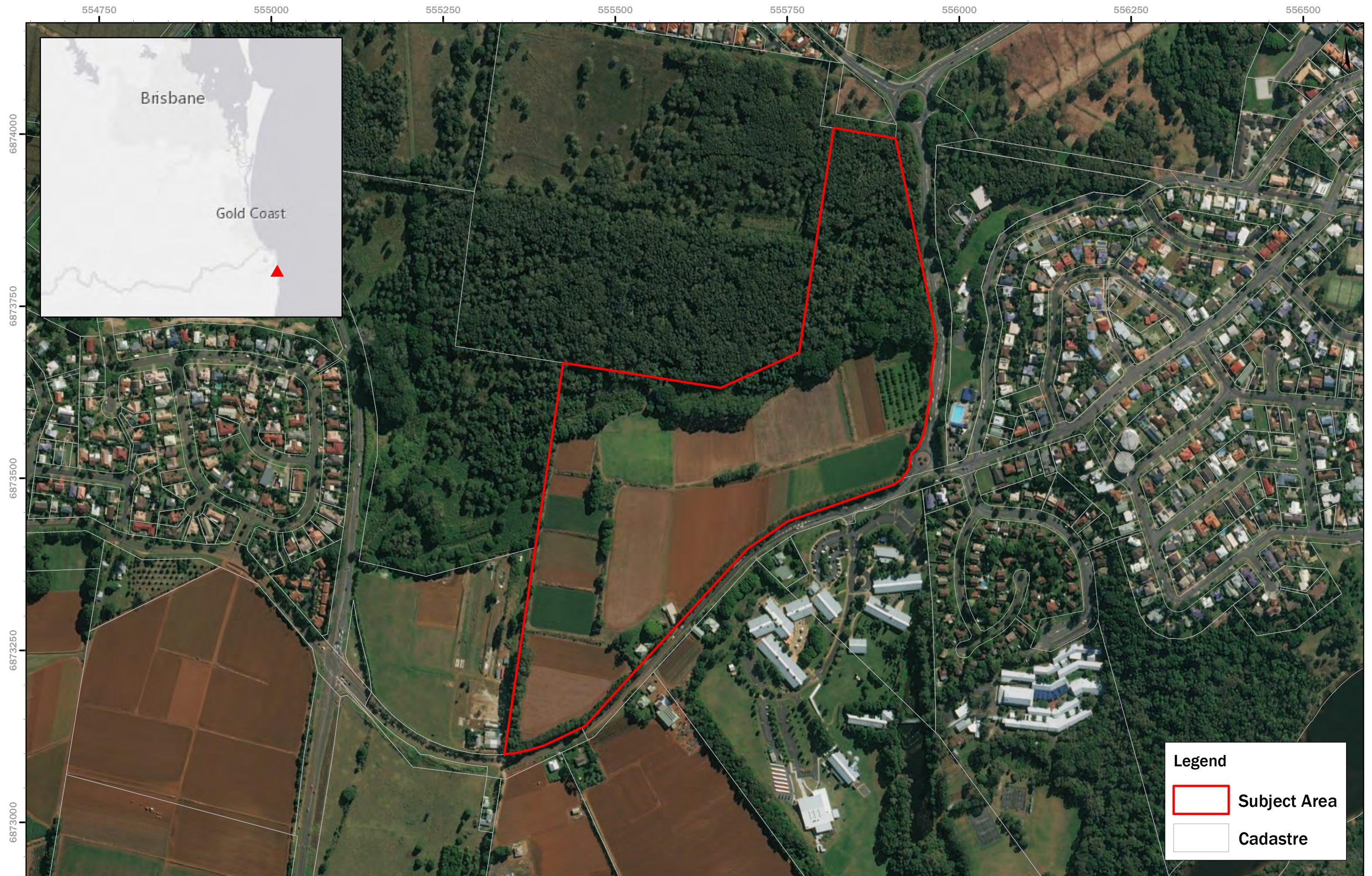

Document Path: T:\spatial\projects\4300\4380\_TweedValleyHospital\Maps\other\3608\_Regional\_Figure.mxd



16 July 2018

General Manager  
Tweed / Byron Local Aboriginal Land Council  
PO Box 6967  
Tweed Heads South NSW 2487

To whom it may concern,

**Re: 771 Cudgen Road, Cudgen, NSW: Aboriginal Cultural Heritage Assessment**

Niche Environment and Heritage has been commissioned by TSA Management Pty Ltd on behalf of NSW Health Infrastructure to conduct an Aboriginal Cultural Heritage Assessment at Lot 102 DP870722, 771 Cudgen Road, Cudgen, NSW (hereafter referred to as the Subject Area) (please see Figure 1 attached). The assessment is required to inform the preparation of an Environmental Impact Statement for the proposed development of the new Tweed Valley Hospital at this location. The development has been declared a State Significant Development under the NSW *State Environmental Planning Policy (State and Regional Development) 2011*.

The proponent, NSW Health Infrastructure, can be contacted via TSA Management Pty Ltd:

Ms Sue Follett  
Senior Project Manager  
TSA Management Pty Ltd  
Level 15, Brisbane Club Tower  
241 Adelaide Street | Brisbane QLD 4000  
Email: [sfolliott@tsamanagement.com.au](mailto:sfolliott@tsamanagement.com.au)

In accordance with Section 4.1.2 of the Office of Environment and Heritage *Aboriginal cultural heritage consultation requirements for proponents* (2010) we are seeking the names and contact details of Aboriginal groups or individuals that may have an interest in the project and hold knowledge relevant to determining the cultural significance of the recorded Aboriginal objects within the Subject Area.

We would appreciate correspondence regarding this matter by 5pm on Monday 30 July 2018. Contact details of Aboriginal groups and/or individuals can be forwarded to the contact details provided overleaf.

Please address return correspondence about this matter to:

Rebecca Yit  
Niche Environment and Heritage  
PO Box 540  
Sandgate QLD 4017  
Tel: 0488 224 037  
Email: [ryit@niche-eh.com](mailto:ryit@niche-eh.com)

Yours sincerely,

A handwritten signature in black ink, appearing to be 'Rebecca Yit', written in a cursive style.

Rebecca Yit  
Niche Environment and Heritage

5 July 2018

General Manager  
Tweed Shire Council  
PO Box 816  
Murwillumbah NSW 2484

To whom it may concern,

**Re: 771 Cudgen Road, Cudgen, NSW: Aboriginal Cultural Heritage Assessment**

Niche Environment and Heritage has been commissioned by TSA Management Pty Ltd on behalf of NSW Health Infrastructure to conduct an Aboriginal Cultural Heritage Assessment at Lot 102 DP870722, 771 Cudgen Road, Cudgen, NSW (hereafter referred to as the Subject Area) (please see Figure 1 attached). The assessment is required to inform the preparation of an Environmental Impact Statement for the proposed development of the new Tweed Valley Hospital at this location. The development has been declared a State Significant Development under the NSW *State Environmental Planning Policy (State and Regional Development) 2011*.

The proponent, NSW Health Infrastructure, can be contacted via TSA Management Pty Ltd:

Ms Sue Follett  
Senior Project Manager  
TSA Management Pty Ltd  
Level 15, Brisbane Club Tower  
241 Adelaide Street | Brisbane QLD 4000  
Email: [sfolliott@tsamanagement.com.au](mailto:sfolliott@tsamanagement.com.au)

In accordance with Section 4.1.2 of the Office of Environment and Heritage *Aboriginal cultural heritage consultation requirements for proponents* (2010) we are seeking the names and contact details of Aboriginal groups or individuals that may have an interest in the project and hold knowledge relevant to determining the cultural significance of the recorded Aboriginal objects within the Subject Area.

We would appreciate correspondence regarding this matter by 5pm on Friday 20 July 2018. Contact details of Aboriginal groups and/or individuals can be forwarded to the contact details provided overleaf.

Please address return correspondence about this matter to:

Rebecca Yit  
Niche Environment and Heritage  
PO Box 540  
Sandgate QLD 4017  
Tel: 0488 224 037  
Email: [ryit@niche-eh.com](mailto:ryit@niche-eh.com)

Yours sincerely,

A handwritten signature in black ink, appearing to read 'C. Harvey', with a long, sweeping flourish extending from the end of the name.

Cameron Harvey  
Niche Environment and Heritage



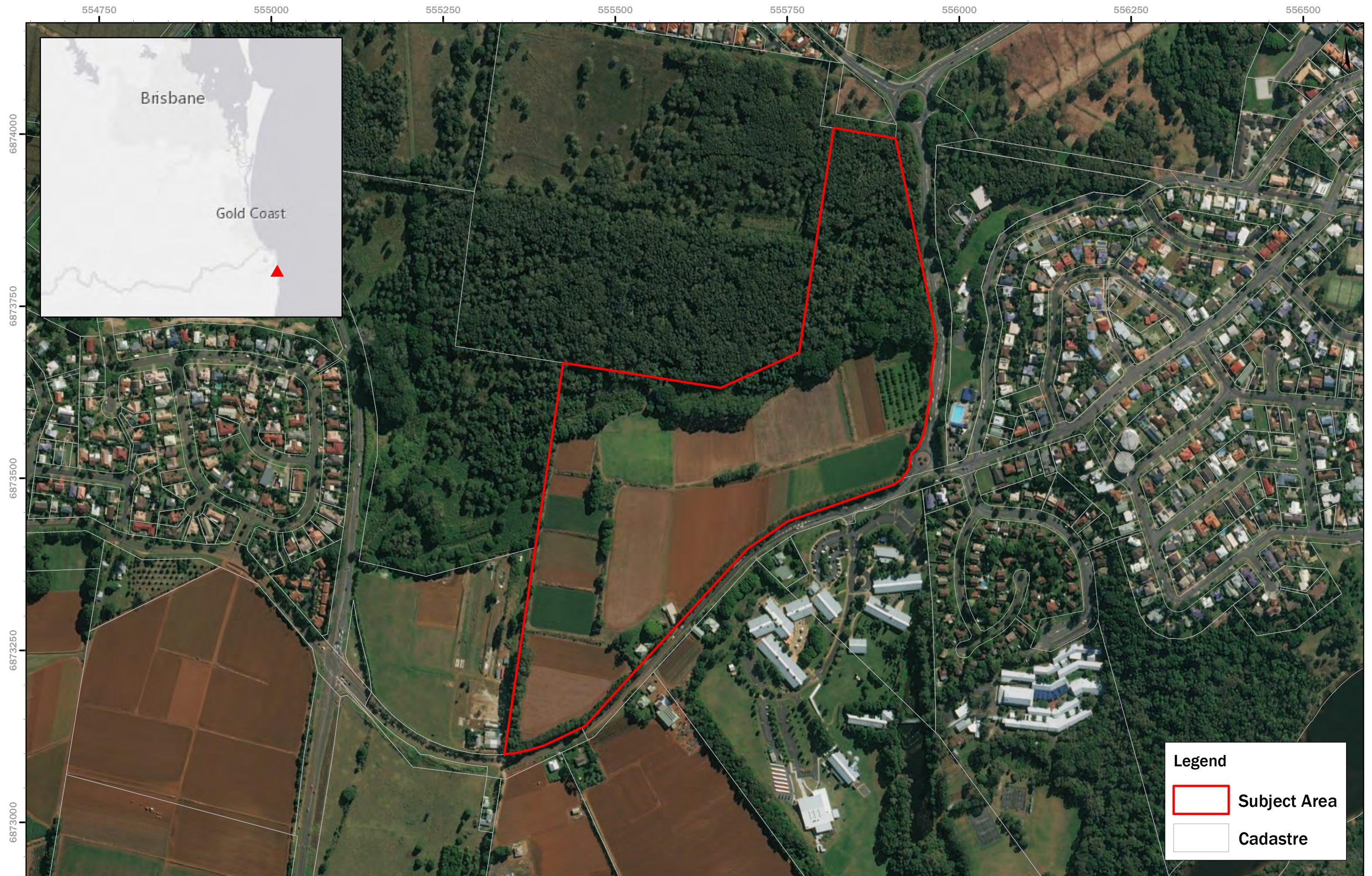

Document Path: T:\spatial\projects\4300\4380\_TweedValleyHospital\Maps\other\3608\_Regional\_Figure.mxd



## **Aboriginal Community Consultation and Registration of Interest**

### **Aboriginal Cultural Heritage Assessment for the new Tweed Valley Hospital Development, Tweed Valley Shire, NSW.**

Niche Environment and Heritage has been commissioned by TSA Management Pty Ltd on behalf of NSW Health Infrastructure to conduct an Aboriginal Cultural Heritage Assessment at Lot 102 DP870722, 771 Cudgen Road, Cudgen, NSW (hereafter referred to as the Subject Area). The assessment is required to inform the preparation of an Environmental Impact Statement for the proposed development of the new Tweed Valley Hospital at this location. The development has been declared a State Significant Development under the *NSW State Environmental Planning Policy (State and Regional Development) 2011*.

The project will be a purpose built health facility delivering health services to residents of the Tweed and Byron Local Government Areas and the hospital's catchment including visitors to the Tweed Valley. The new facility will accommodate over 350 beds and include culturally appropriate spaces to meet the needs of Aboriginal and Torres Strait Islander people and the needs of the resident and visiting community.

In accordance with the Office of Environment and Heritage *Aboriginal cultural heritage consultation requirements for proponents 2010*, NSW Health Infrastructure is seeking to consult with any Aboriginal persons or groups who may hold cultural knowledge of, or who have the right or interest in Aboriginal cultural heritage of the Subject Area. The purpose of the consultation may be to assist the proponent to prepare an Aboriginal cultural heritage assessment to support an AHIP application.

**NSW Health Infrastructure is inviting Aboriginal people or groups who hold cultural knowledge relevant to the Subject Area to register their interest for the process.**

A previous notice issued on the 18 July 2018 contained the incorrect reply by date of the 24 July 2018. The correct details are as follows:

**All registrations for the project must be received by 5pm, 1 August 2018 and should be directed in writing to:**

Rebecca Yit

Niche Environment and Heritage

PO Box 540, Sandgate QLD 4017

Tel: 0488 224 037

Fax: 02 4017 0071

Email: [ryit@niche-eh.com](mailto:ryit@niche-eh.com)



## Appendix 3 – Survey Methodology

---



# **Tweed Valley Hospital**

## **771 Cudgen Rd, Cudgen**

### **Project Information and Proposed Methodology**

**10 August 2018**

## Document control

Project no.:	4380
Client:	NSW Health Infrastructure
Project Manager:	TSA Management
Document description:	Project Information and Methodology
Project Director:	Jamie Reeves
Project Manager:	Cameron Harvey
Authors:	Rebecca Yit
Internal review:	Xavier Carah, Renee Regal
Document status:	Draft
Local Government Area:	Tweed Shire Council

Author	Revision number	Internal review	Date issued
RY	DO1	XC	30/07/18
RY/XC	DO2	RR	02/08/18

## Niche Environment and Heritage

Excellence in your environment.

ABN: 19 137 111 721

### Head Office

Level 1, 19 Sorrell Street  
Parramatta NSW 2150

All mail correspondence to:  
PO Box 2443

North Parramatta NSW 1750

Phone: **02 9630 5658**

Email: [info@niche-eh.com](mailto:info@niche-eh.com)

### Locations

Sydney

Central Coast

Illawarra

Armidale

Newcastle

Mudgee

Port Macquarie

Brisbane

Cairns

© Niche Environment and Heritage, 2018

Copyright protects this publication. Except for purposes permitted by the Australian *Copyright Act 1968*, reproduction, adaptation, electronic storage, and communication to the public is prohibited without prior written permission. Enquiries should be addressed to Niche Environment and Heritage, PO Box 2443, Parramatta NSW 1750, Australia, email: [info@niche-eh.com](mailto:info@niche-eh.com).

Any third party material, including images, contained in this publication remains the property of the specified copyright owner unless otherwise indicated, and is used subject to their licensing conditions.

*Cover photograph: General photo of the Subject Area (Niche 2018)*

## Table of Contents

<b>1. Introduction .....</b>	<b>4</b>
1.1 Project Initiation and Scope .....	4
1.2 Objectives of Aboriginal community consultation .....	4
<b>2. Project information .....</b>	<b>5</b>
2.1 The Project.....	5
2.2 Where is the proposed lot of land.....	5
2.3 What is being proposed?.....	5
<b>3. Existing cultural heritage knowledge .....</b>	<b>8</b>
3.1 Preamble.....	8
3.2 Topography, landform and waterways .....	8
3.3 Geology and soils.....	8
3.4 Vegetation .....	8
3.5 Recent land use activities .....	8
3.6 Summary.....	9
<b>4. Archaeological Context .....</b>	<b>11</b>
4.1 Preamble.....	11
4.2 Heritage Registers.....	11
4.3 Review of Previous Archaeological Assessment within a local context .....	13
<b>5. Proposed methodology for the project.....</b>	<b>17</b>
5.1 Aboriginal Cultural Heritage Assessment (ACHA).....	17
5.2 Aboriginal community input points for the assessment .....	17
5.3 Methods of assessing heritage significance .....	18
5.4 Critical timelines .....	18
5.5 Who to contact .....	18
<b>References.....</b>	<b>19</b>

**List of Figures**

Figure 1: Test Fit Study Site Plan (source: Bates Smart; TSA)..... 6

Figure 2: General location map (Source: Niche)..... 7

Figure 3: Hydrology and Soil Landscape located within the Subject Area (source: Niche, DTDB Copyright LPI 2016 and DECCW 2009)..... 10

# 1. Introduction

---

## 1.1 Project Initiation and Scope

In June 2018, Niche Environment and Heritage Pty Ltd (Niche) was commissioned by TSA Management Pty Ltd (TSA) on behalf of NSW Health Infrastructure to undertake an Aboriginal cultural heritage desktop review at Lot 102 DP870722, 771 Cudgen Road, Cudgen, NSW for the proposed development of the new Tweed Valley Hospital (TVH) at this location (hereafter referred to as the Subject Area, see Figure 2). A draft Master Plan has been prepared by Bates Smart which addresses the health services required to meet the needs of the growing population of the Tweed Byron region and incorporates proposed culturally appropriate spaces for the resident and local community.

The purpose of the initial review was to identify Aboriginal heritage requirements, or constraints to inform the preparation of an Environmental Impact Statement for the declared State Significant Development under the *NSW State Environmental Planning Policy (State and Regional Development) 2011*. The review identified the potential for Aboriginal cultural heritage constraints within parts of the Subject Area and recommended a full Aboriginal Cultural Heritage Assessment (ACHA) with Aboriginal community consultation be completed.

This document presents the proposed methodology for ACHA process and proposed survey of the Subject Area. It will form part of the ACHAR.

This proposed methodology has been designed to conform to the relevant requirements of various advisory documents and guidelines. These guidelines and documents include:

- *Guide to Investigating, Assessing and Reporting on Aboriginal Cultural Heritage in New South Wales* (OEH, 2011a)
- *Aboriginal Cultural Heritage Consultation Requirements for Proponents 2010* (Part 6 National Parks and Wildlife Act, 1974) (DECCW, 2010a)
- *Code of Practice for Archaeological Investigation of Aboriginal Objects in New South Wales* (DECCW, 2010b)
- *The Burra Charter: The Australia ICOMOS Charter for Places of Cultural Significance* (Australia International Council on Monuments and Sites [ICOMOS], 1999)

## 1.2 Objectives of Aboriginal community consultation

The objective of community consultation is for Aboriginal people to have the opportunity to improve assessment outcomes by:

- Providing relevant information about the cultural significance and values of the Aboriginal object(s) and/or place(s).
- Influencing the design of the method that will be used to assess the cultural and scientific significance of Aboriginal object(s) and/or place(s).
- Actively contributing to the development of cultural heritage management options and recommendations for any Aboriginal object(s) and/or place(s) within the Project Area; and
- Completing a review and providing comments on the draft assessment report before it is submitted to government.

The following report is designed to inform the Registered Aboriginal Parties (RAPs) for the Project on the proposed archaeological investigation and provide them with the opportunity to comment on the methodology.

## 2. Project information

---

### 2.1 The Project

Niche was commissioned by TSA on behalf of NSW HI, to prepare an ACHAR report for the proposed new Tweed Valley Hospital.

### 2.2 Where is the proposed lot of land

The project area is known as the Tweed Valley Hospital. The facility will be located on Lot 102 DP870722 at 771 Cudgen Road, Cudgen immediately west of Kingscliff, north coast of NSW.

### 2.3 What is being proposed?

The project consists of:

- Delivery of a new Level 5 major referral hospital to provide the health services required to meet the needs of the growing population of the Tweed-Byron region, in conjunction with the other hospitals and community health centres across the region
- Master planning for additional health, education, training and research facilities to support these health services, which will be developed with service partners over time. These areas will be used initially for construction site/ compound and at-grade car parking.
- Delivery of the supporting infrastructure required for the new hospital, including greenspace and other amenity spaces, campus roads and car parking, external road upgrades and connections, utilities connections, and other site infrastructure.



Figure 1: Test Fit Study Site Plan (source: Bates Smart; TSA)





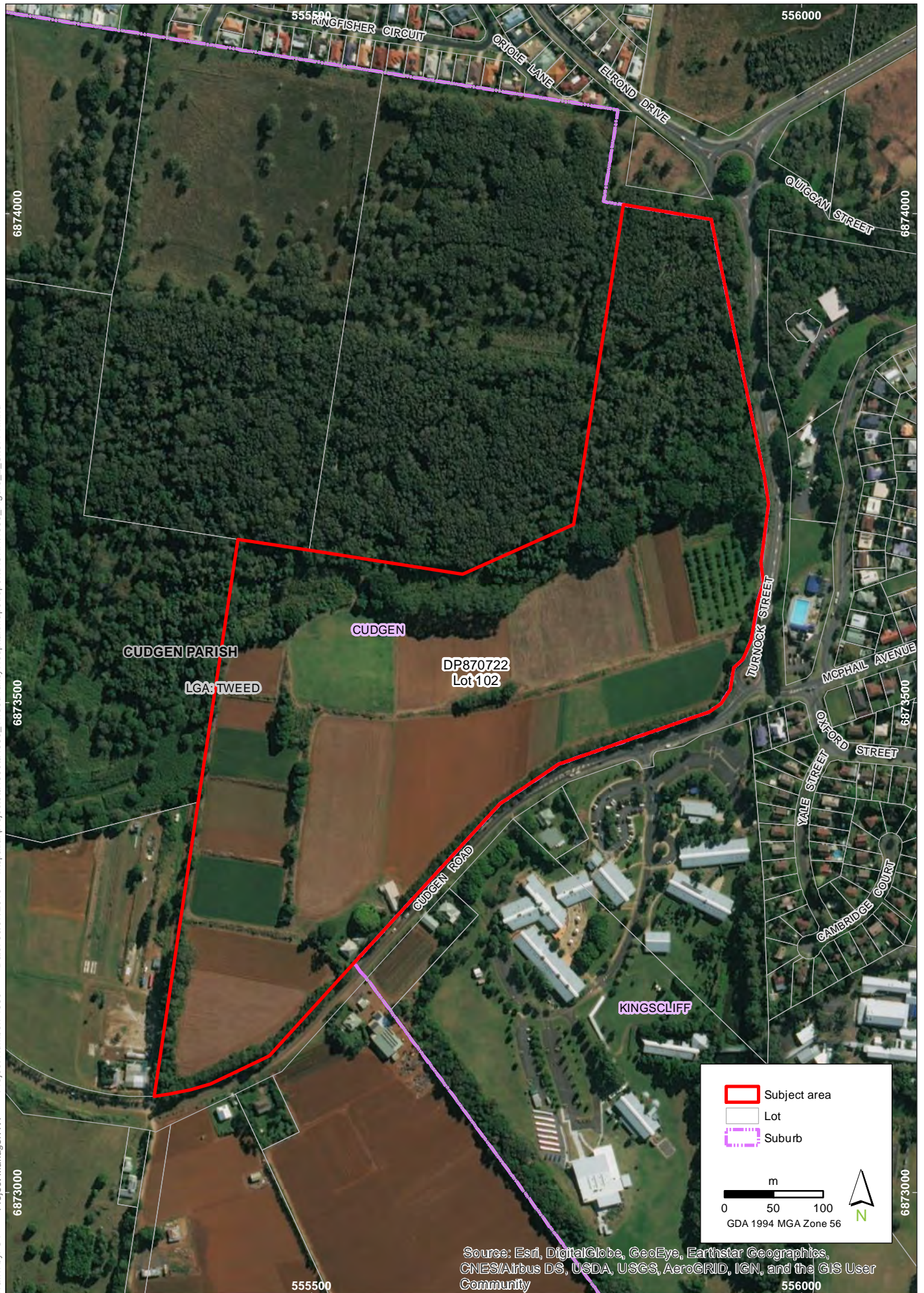

Subject area

Tweed Valley Hospital - Aboriginal Cultural Heritage Assessment

FIGURE 2

Imagery: (c) DigitalGlobe 2016-07-01



### 3. Existing cultural heritage knowledge

---

#### 3.1 Preamble

Understanding the past and present environmental contexts of a Subject Area is requisite in any Aboriginal archaeological and cultural heritage investigation (DECCW, 2010a). This provides an understanding of what activities would have taken place there in the past and the likelihood any trace would remain below the surface.

The following section provides details of the environmental characteristics of the Subject Area. The section concludes by considering how the environmental character of the Subject Area affects the way in which the area would have been occupied by Aboriginal people in the past, and how Aboriginal archaeological sites will be distributed across the landscape.

#### 3.2 Topography, landform and waterways

The Subject Area is located within the North Coast Bioregion, which ranges from coastal sand dunes to steep slopes and gorges of the Great Escarpment. The dominant topographic characteristic within the Cudgen locality is a defined east west running ridge that links the Cudgen Plateau to the Kingscliff coast. The Subject Area incorporates part of this ridgeline, affording views towards topographic features within the broader region. Together with the elevated ridgeline, the Subject area also includes the associated north facing slope and a section of adjacent low-lying wetland, formed as part of a larger interdunal swale that runs parallel to the Wommin Bay coastal foreshore. Other water sources include Cudgen Creek and its associated estuary situated approximately 700m south east of the Subject Area.

#### 3.3 Geology and soils

The ridgeline and slopes of the Subject Area is characterised by tertiary volcanic soils associated with the Mt Warning complex including red and brown friable loams (NSW OEH: Subregions of the North Coast Bioregion) as well as iron oxide sandstone, and haematite which is known as a source of red ochre for Aboriginal people in the area. Rock types include basalt of the Lamington Volcanic Series with minor occurrences of rhyolite and tuff. The lower lying sections of the Subject Area are identified as Quaternary beach and sand dune deposits associated with the coastal interdunal unit and prone to waterlogging.

#### 3.4 Vegetation

Vegetation mapping identified that the Subject Area incorporates a narrow section of Melaleuca and Swamp She-oak forest associated with the wetland and interdunal landform. The Subject Area also incorporates a section of subtropical rainforest, consisting of a high canopy with a medium to dense forest understory immediately west of Turnock Street. It should be noted that the majority of the Subject Area has been cleared of vegetation, including the ridgeline and slopes and some of the low-lying ground adjacent to the wetland.

#### 3.5 Recent land use activities

The majority of the Subject Area has experienced extensive disturbance from land clearing activities from sugar cane cultivation in the 1870's to present day agricultural use. Much of the rock across the Subject Area has been raked up and piled along the boundaries and across the property, forming minor manmade earthworks. As a result, much of the Subject Area is described as moderately to highly disturbed, and therefore any artefact bearing soil deposits have been heavily disturbed.

### 3.6 Summary

The extent of disturbance from previous and current farming activities, within much of the Subject Area, mean it is unlikely that there will be undisturbed archaeological deposits related to Aboriginal occupation. This includes the elevated ridgeline and north facing slopes within the Subject Area. The lower-lying areas adjacent to the wetland may be less disturbed and there exists some potential for subsurface archaeological deposits in these areas. Additionally, landscape features such as those commonly identified as places of importance to Aboriginal people are noted within and adjacent to the Subject Area. There is the potential for intangible cultural heritage values to exist.

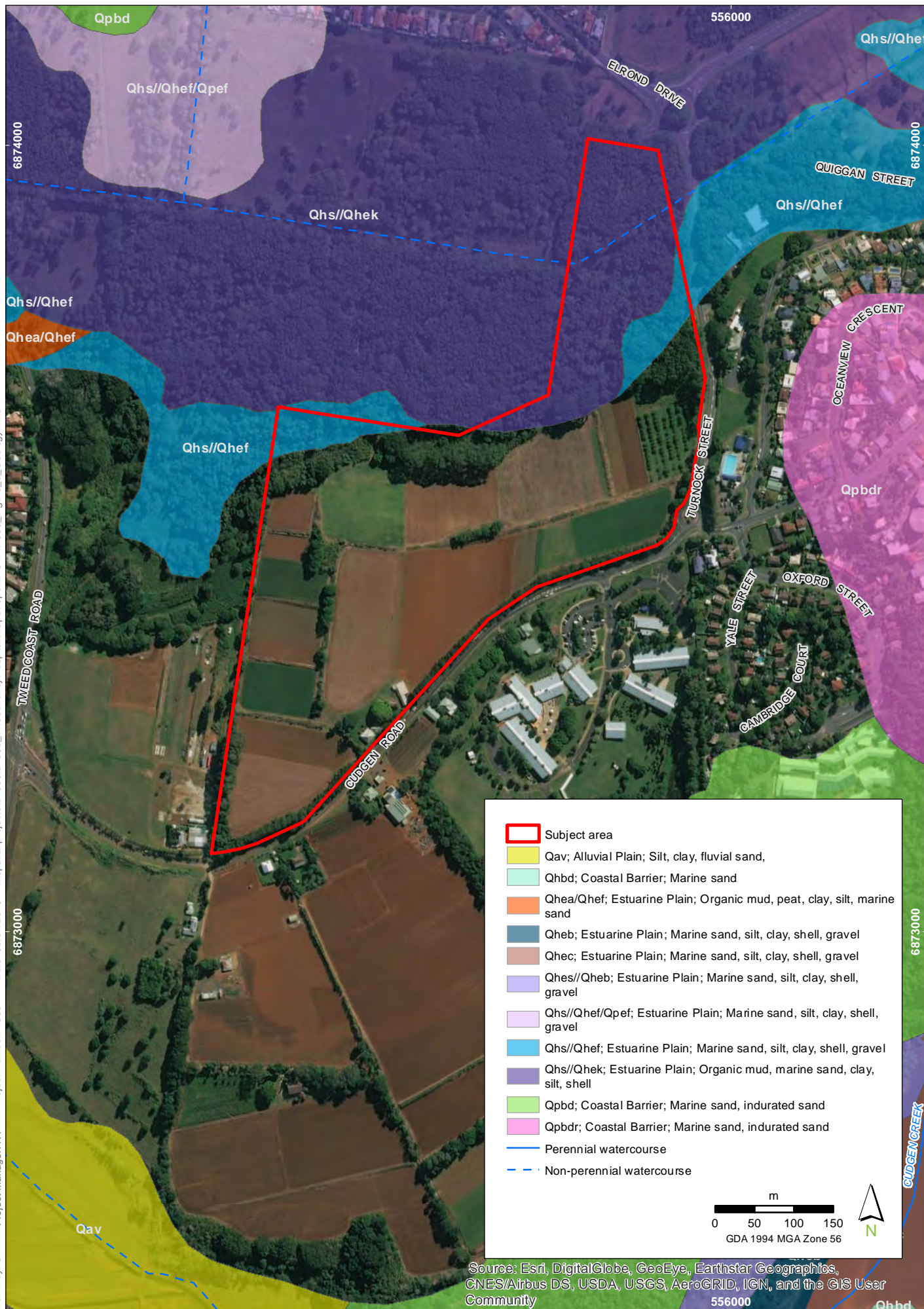

## Geomorphology and hydrology in the local area

Tweed Valley Hospital - Aboriginal Cultural Heritage Assessment

**FIGURE 3**

Imagery: (c) DigitalGlobe 2016-07-01



## 4. Archaeological Context

---

### 4.1 Preamble

It is a requirement under the 'Code of Practice for Archaeological Investigation of Aboriginal Objects in New South Wales' (DECCW 2010a) (hereafter referred to as the 'Code of Practice') that archaeological assessments synthesise available information from previous archaeological and ethno-historical studies to provide a context and baseline for what is known about Aboriginal cultural heritage in the Subject Area. In accordance with the Code of Practice, this section reviews heritage registers to identify known Aboriginal heritage items (Section 4.2), identifies and describes previous archaeological investigations in the Subject Area, the local and wider region (Section 4.3), reviews ethnographic and historical studies (Section 4) and then synthesises and discusses this information with reference to the landscape context (Section 3.2). This synthesis will provide a summary of the main issues and regional character of Aboriginal land-use and its material traces and its likely nature and distribution of within the Subject Area.

### 4.2 Heritage Registers

#### 4.2.1 National Heritage Registers

Under the EPBC Act Amendments (No. 88, 2003), two mechanisms have been created for the protection of heritage places of National or Commonwealth significance: the National Heritage List (NHL) and the Commonwealth Heritage List (CHL) (<http://www.environment.gov.au/heritage/places/national/index.html>).

The NHL provides protection to places of cultural significance to the nation of Australia, while the CHL comprises natural, Aboriginal and historic heritage places owned and controlled by the Commonwealth. The Australian Heritage Database (AHD) is maintained by the Department of Sustainability, Environment, Water and Population and Communities (DOSEWPC) and contains information about more than 20,000 natural, historic and Indigenous places including places listed on the world, national and commonwealth heritage list and those under consideration.

- A search of the Australian Heritage Database was undertaken on 26 July 2018. There are no heritage listings relevant to the Subject Area.

#### 4.2.2 NSW State Heritage Register

The State Heritage Register (SHR) lists items that have been assessed as being of State heritage significance to New South Wales. Items appearing on the SHR are granted protection under s.60 of the *Heritage Act* 1977.

- A search of the SHR was completed on 26 July 2018. There are no Aboriginal heritage sites listed on the SHR within the Subject Area.

#### 4.2.3 State Heritage and Conservation (s.170) Registers

Section 170 of the Heritage Act requires that State Government Agencies establish and maintain a Heritage Conservation Register for heritage items located on land under their control or ownership. Items listed on a s.170 Register are listed on the State Heritage Inventory (SHI) and bound by the regulations of the Heritage Act.

#### **4.2.4 The Tweed Local Environmental Plan (LEP) 2014**

Each Local Government Area (LGA) is required to create and maintain an LEP that identifies and conserves Aboriginal and historical heritage items. These items are protected under the EP&A Act.

- A search of the Tweed Local Council LEP (2014) was undertaken on 26 July 2018. No Aboriginal heritage sites were listed in the LEP.

To promote awareness and added protection for Aboriginal Cultural Heritage within the Tweed LGA, the Tweed Shire Council commissioned and have subsequently adopted the Aboriginal Cultural Heritage Management Plan (ACHMP) in July 2018. A key component of the ACHMP was the development of a Landform Mapping and Predictive Modelling (LMPM) tool which highlights places with known and predicted Aboriginal cultural heritage. The predictive modelling framework is based on a range of criteria including but not necessarily limited to, previous archaeological assessment and the landscape context for the area (ACHMP 2018).

A search of the LMPM was conducted on 26 July 2018, identifying that most of the Subject Area has been mapped as part of a larger area containing 'Predicted Aboriginal cultural heritage' (refer to Figure 4). For those areas nominated within this category, the ACHMP (2018: 96) recommends:

“...an appropriate level of assessment be undertaken and consultation completed with the Aboriginal community at the commencement of a site specific planning proposal or masterplan and prior to the lodgement of a planning proposal.”

#### **4.2.5 National Parks and Wildlife Act Registers (AHIMS)**

A search of the AHIMS was conducted on 19<sup>th</sup> June 2018 (AHIMS Client ID 351986), revealing that no previously recorded sites have been identified within or in proximity to the current boundaries of 771 Cudgen Road.

### 4.3 Review of Previous Archaeological Assessment within a local context

Niche has previously undertaken an Aboriginal cultural heritage desktop review of the Subject Area.

#### Findings from the desktop review and site visit

A search of the AHIMS was conducted on 19<sup>th</sup> June 2018 (AHIMS Client ID 351986), revealing that no previously recorded sites have been identified within or in proximity to the current boundaries of 771 Cudgen Road. Consequently, proposed activity at 771 Cudgen Road would not impact on any registered Aboriginal sites. However 771 Cudgen Road is situated in a landscape setting comprising of an elevated terrace and slope, situated above a swamp and heavily vegetated drainage system. These landscape features are listed in the Due Diligence Code as signifying a strong likelihood that Aboriginal objects may be present:

- within 200m of waters, and
- located on a ridge top, ridge line or headland.

771 Cudgen Road represents a likely landscape for sites of past occupation with the potential for camp sites, a prominent position over the swamp and proximity to a wide variety of resource types.

A brief site visit was undertaken on the 15<sup>th</sup> June 2018 to better understand local conditions and the possible constraints associated with 771 Cudgen Road. The photos below show the environment, level of previous disturbance and remnant vegetation within the Subject Area. The visual inspection noted varied levels of surface and ground disturbance across the Subject Area with the elevated sections of the landscape including the terrace and associated slope subject to extensive disturbance from vegetation clearing and agricultural activities such as ploughing, planting of trees and other farming related activities.

The extent of disturbance along the southern, eastern and western boundaries indicates low potential for intact soil profiles and low potential for Aboriginal objects in these areas. The low-lying areas adjacent to the wetland and remnant vegetation appeared to be less disturbed and there may be potential for intact subsurface archaeological deposits within these areas.

The presence of remnant vegetation suggests greater potential for an intact land surface and therefore higher potential for Aboriginal objects including within archaeological deposits in this area. Visual inspection noted no visible signs of high level disturbance, with this area appearing largely intact.

Landscape features such as those features commonly identified as places of importance to Aboriginal people were noted within and adjacent to the Subject Area, including the swamp and remnant vegetation. Some residual intangible cultural heritage may still exist within 771 Cudgen Road that may not result in a physical trace or indicator of their existence in the landscape.



Plate 1. Looking north east across 771 Cudgen Road along the Cudgen Road southern boundary and towards Turnock Street eastern boundary. Note extensive ploughing and farming activities.



Plate 2. View looking south west from Turnock Street eastern boundary.



Plate 3. View south west across 771 Cudgen Road looking upslope over crops and ploughed land. Note north west facing slopes leading down towards the swamp and drainage system and low-lying ground.



Plate 4. View west, along the northern boundary of 771 Cudgen Road, towards an area of remnant sub-tropical vegetation in the northern extension of the 771 Cudgen Road.



A search of the AHIMS register also identified several archaeological investigations relevant to the Subject Area.

Assessment author and year	Description of assessment
Everick (2012)	Extensive work by Everick Pty Ltd (among others) at Kings Forest, approximately 3km southwest from the current Subject Area is important in examining the local area in a broader Aboriginal cultural heritage context. A total of 17 Aboriginal sites comprising of midden, artefact scatter complexes and isolated finds were recorded within the Kings Forest area. These sites were situated across a number of landscape features including highly modified interdunal swales, low slopes associated with a small ridge and wetland surrounding Cudgen Lake and Cudgen Creek. Given the large area under examination, the archaeological finding when combined with the Aboriginal cultural heritage values were viewed as part of the broader Aboriginal cultural landscape for the Tweed. Given the relative proximity of this assessment and some shared landscape characteristics to the current Subject Area.
Everick (2010)	Cultural Heritage Assessment of Lot 490 Kingscliff Resort, Kingscliff an unpublished report: This assessment was completed prior to the development of ecotourism facilities at this location. It reviewed archaeological findings in a local context, noting the presence of artefact scatters in and around the Cudgen and Kingscliff coastal streams and adjacent low lands and made predictive statements regarding site types for the area. The study found that earlier sand mining in the area had caused extensive disturbance to any potential insitu archaeological deposits in the interdunal system and as a result no Aboriginal sites, or areas of archaeological potential were identified. Ground surface visibility across the area was noted as generally poor.
Davies (2004)	Aboriginal Cultural Heritage Assessment: 355 Cudgen Road, Cudgen an unpublished report: The purpose of this assessment was to undertake a review and field survey to identify if any Aboriginal cultural heritage values existed within the proposed development zone. This assessment included a comprehensive review of the archaeological material of the area at the time, as well as the Aboriginal history of the region. Given the close proximity of this assessment to the current Subject Area, this report has been used in developing site prevalence predictions for the current assessment.
Piper (2001)	Archaeological Assessment: Lots 26C / 26D DPP10715 and Part Lot 4 CP 727425 Cudgen, an unpublished report:

	<p>This assessment reported on the results of an archaeological assessment of Lots immediately to the north of the Subject Area, within the area identified as wetland and interdunal coastal zone. No Aboriginal sites or areas of archaeological potential were identified during the assessment and the landforms within the area were concluded as not being of a type that would be archaeologically sensitive. Given the close proximity to the current Subject Area, Piper's report was used in developing site prevalence predictions for the current assessment.</p>
Piper (2000)	<p>Archaeological Assessment at Lot 2, Crescent Street, Cudgen an unpublished report:</p> <p>This assessment examined an area of low lying alluvial floodplain, northwest of the current Subject Area, identifying a campsite with a low density artefact scatter composed of flakes, scrapers, cores and retouched flakes. The site was noted as highly disturbed but considered significant given that the site represents the only occurrence of a camp sites with artefacts to be identified on the Tweed River flood plain (Piper 2009-29-30).</p>

## 5. Proposed methodology for the project

---

### 5.1 Aboriginal Cultural Heritage Assessment (ACHA)

The Aboriginal Cultural Heritage Assessment (ACHA) will follow the guidelines set out in the:

- *'Aboriginal cultural heritage consultation requirements for proponents 2010* (OEH 2010)
- *'Code of Practice for Archaeological Investigation of Aboriginal Objects in New South Wales'* (OEH 2010b)
- *'Guide to Investigating, Assessing and Reporting on Aboriginal Cultural Heritage in New South Wales'* (OEH, 2011a).

The ACHA will aim to:

- Identify the cultural and archaeological values that may be present within the Subject Area to help inform any future works proposal.
- Synthesise the results of technical investigations, the significance of the finds made, make management recommendations on requirements for additional approvals including Aboriginal Heritage Impact Permits (AHIPs).
- Incorporate the process and results of consultation, undertaken in compliance with the Aboriginal cultural heritage consultation requirements for proponents 2010 guidelines.

The ACHA will follow the general methodology described by the tasks below:

Full site inspection:

- The site inspection will focus on areas within the Subject Area that would be disturbed by surface infrastructure include buildings, internal roadways, and carparks, as well as areas designated for hydrological and landscaping/gardening works.
- The inspection will also concentrate on those areas which retain higher archaeological potential within the Subject Area.

Reporting:

- A draft report will be prepared to satisfy the requirements of the Office of Environment and Heritage Archaeological Code of Practice, the Consultation Requirements for Proponents and the Guide to Investigating, Assessing and Reporting on Aboriginal Cultural Heritage in NSW.

### 5.2 Aboriginal community input points for the assessment

The guidelines suggest several points of input for RAPs, including:

- during development of the methodology (i.e. now)
- during meetings / site inspections / fieldwork
- during review of the draft cultural heritage report

In addition to this we welcome any input and suggestions regarding the heritage assessment at any stage of the consultation process. We anticipate having the ACHAR finalised by early September, which requires the report to be reviewed by the Aboriginal stakeholders by early October 2018. Niche cannot guarantee being able to incorporate any information after this date.

### 5.3 Methods of assessing heritage significance

Heritage significance will be assessed by considering each cultural, or archaeological site, against the significance criteria set out in the *Guide to investigating, assessing and reporting on Aboriginal cultural heritage in NSW* (OEH 2011).

In all cases the assessment of significance will be informed by the Aboriginal community, and this will be documented in the ACHAR. If any culturally sensitive values were identified they would not be specifically included in the report, or made publicly available, but would be documented and lodged with the knowledge holder providing the information.

### 5.4 Critical timelines

Critical timelines for the ACHA of the Project are outlined below.

Please note that these timelines are estimates at this stage and are provided to allow forward planning of personnel and resources.

- **Provision of comments on Proposed Methodology: no later than 5pm, 6 September 2018.**
- Collation of cultural significance information: ongoing throughout process until end of draft ACHAR review period.
- **Site Inspection: 7 September 2018** (Immediately after methodology review period ends, dates to be confirmed with RAP availability).
- Provision of a draft ACHAR (including proposed management and mitigation measures) to RAPs for review: 12 September 2018
- **Provision of comments on draft ACHAR: 9 October 2018**
- Finalisation of the ACHAR in consideration of comments received: 11 October 2018

### 5.5 Who to contact

If you would like to provide information for the cultural heritage assessment, or if you would like to discuss the project do not hesitate to contact:

Cameron Harvey - 0488 224 036 ([charvey@niche-eh.com](mailto:charvey@niche-eh.com))  
PO Box 540  
Sandgate QLD 4017

## References

---

Davies, S. (2004) Cultural Heritage Assessment of Indigenous Values of Terrain to be Impacted by a Proposed Aquaculture Development 355 Cudgen Road, Cudgen, North Coast New South Wales. An unpublished report for David McPhee and Associates

Everick Heritage Consultants Pty Ltd (2012) Cultural Heritage Assessment for Kings Forest Residential Estate Stage 1 Project Application – MP08\_0194 Tweed Shire, NSW. An unpublished report for Project 28 Pty Ltd

Everick Heritage Consultants Pty Ltd (2010) Cultural Heritage Assessment for the Lot 490 Kingscliff Resort, NSW. An unpublished report for Leighton Properties

NSW OEH: Subregions of the North Coast Bioregion -  
[www.environment.nsw.gov.au/bioregions/NorthCoast-Subregions.htm](http://www.environment.nsw.gov.au/bioregions/NorthCoast-Subregions.htm)

Piper, A. (2001) An Archaeological Assessment at Cudgen Road, Cudgen. An unpublished report for Jim Glazebrook and Associates Pty Ltd

Piper, A. (2000) An Archaeological Assessment at Lot 2, Crescent Street, Cudgen. An unpublished report for Jim Glazebrook and Associates Pty Ltd

---

## **Niche Environment and Heritage**

A specialist environmental and heritage consultancy.

### **Head Office**

Niche Environment and Heritage  
PO Box W36 Parramatta NSW 2150  
Email: [info@niche-eh.com](mailto:info@niche-eh.com)

All mail correspondence should be through our Head Office

## Appendix 4 – AHIMS Search Results

---

# AHIMS Web Services (AWS)

## Extensive search - Site list report

Your Ref/PO Number : 4380 771 Cudgen Rd

Client Service ID : 356477

SiteID	SiteName	Datum	Zone	Easting	Northing	Context	Site Status	SiteFeatures	SiteTypes	Reports
04-2-0207	Cudgen Road West Tweed ACH Shell Middens	GDA	56	550102	6872314	Open site	Valid	Shell : -		
	<b>Contact</b>	<b>Recorders</b>	Mr.Ian Fox <b>Permits</b>							
04-2-0209	Dodd's Island Tweed ACH Artefacts	GDA	56	552046	6875549	Open site	Valid	Artefact : -		
	<b>Contact</b>	<b>Recorders</b>	Mr.Ian Fox <b>Permits</b>							
04-2-0189	Kings Forest 9	GDA	56	553200	6869050	Open site	Valid	Artefact : 1		
	<b>Contact</b>	<b>Recorders</b>	Everick Heritage Consultants Pty Ltd <b>Permits</b>							
04-2-0190	Kings Forest 10	GDA	56	553300	6869250	Open site	Valid	Artefact : 1		
	<b>Contact</b>	<b>Recorders</b>	Everick Heritage Consultants Pty Ltd <b>Permits</b>							
04-2-0185	Kings Forest 8	GDA	56	553428	6868956	Open site	Partially Destroyed	Artefact : -		
	<b>Contact</b>	<b>Recorders</b>	Everick Heritage Consultants Pty Ltd, Everick Heritage Consultants Pty Ltd <b>Permits</b>							
04-2-0186	King Forest 11	GDA	56	554191	6868521	Open site	Destroyed	Artefact : 1		
	<b>Contact</b>	<b>Recorders</b>	Everick Heritage Consultants Pty Ltd, Everick Heritage Consultants Pty Ltd <b>Permits</b>							
04-2-0187	King Forest 12	GDA	56	554775	6870575	Open site	Destroyed	Artefact : 1		
	<b>Contact</b>	<b>Recorders</b>	Ms.Claire Everett, Everick Heritage Consultants Pty Ltd <b>Permits</b>							
04-2-0236	Phillip Street 2 Tweed ACH Shell Midden	GDA	56	554775	6876639	Open site	Valid	Shell : -		
	<b>Contact</b>	<b>Recorders</b>	Mr.Ian Fox <b>Permits</b>							
04-2-0235	Phillip Street 1 Tweed ACH Shell Midden	GDA	56	554907	6876431	Open site	Valid	Shell : -		
	<b>Contact</b>	<b>Recorders</b>	Mr.Ian Fox <b>Permits</b>							
04-2-0234	Wommin Bay Road Tweed ACH Shell Midden	GDA	56	555251	6876273	Open site	Valid	Shell : -		
	<b>Contact</b>	<b>Recorders</b>	Mr.Ian Fox <b>Permits</b>							
04-2-0188	Kings Forest 13	GDA	56	555405	6871014	Open site	Destroyed	Artefact : 1		
	<b>Contact</b>	<b>Recorders</b>	Everick Heritage Consultants Pty Ltd, Everick Heritage Consultants Pty Ltd <b>Permits</b>							
04-2-0233	Murphys Road Tweed ACH Shell Midden	GDA	56	555539	6876762	Open site	Valid	Shell : -		
	<b>Contact</b>	<b>Recorders</b>	Mr.Ian Fox <b>Permits</b>							
04-2-0223	Cudgen Ridge South East Tweed ACH Artefacts	GDA	56	555657	6871078	Open site	Valid	Artefact : -		
	<b>Contact</b>	<b>Recorders</b>	Mr.Ian Fox <b>Permits</b>							
04-2-0216	Salt West Tweed ACH Shell Midden	GDA	56	556191	6871900	Open site	Valid	Shell : -		
	<b>Contact</b>	<b>Recorders</b>	Mr.Ian Fox <b>Permits</b>							
04-2-0240	Cudgen Trig Tweed ACH Burials	GDA	56	556227	6873565	Open site	Valid	Burial : -		
	<b>Contact</b>	<b>Recorders</b>	Mr.Ian Fox <b>Permits</b>							
04-2-0202	Salt Seaside City Oasis Way Tweed ACH Shell Midden	GDA	56	556235	6871526	Open site	Valid	Shell : -		
	<b>Contact</b>	<b>Recorders</b>	Mr.Ian Fox <b>Permits</b>							
04-2-0215	Marine Parade Tweed ACH Artefacts	GDA	56	556491	6874334	Open site	Valid	Artefact : -		
	<b>Contact</b>	<b>Recorders</b>	Mr.Ian Fox <b>Permits</b>							

Report generated by AHIMS Web Service on 10/07/2018 for Rebecca Yit for the following area at Datum :GDA, Zone : 56, Eastings : 550000 - 559000, Northings : 6868000 - 6878000 with a Buffer of 0 meters. Additional Info : ACHAR. Number of Aboriginal sites and Aboriginal objects found is 65

This information is not guaranteed to be free from error omission. Office of Environment and Heritage (NSW) and its employees disclaim liability for any act done or omission made on the information and consequences of such acts or omission.



# AHIMS Web Services (AWS)

## Extensive search - Site list report

Your Ref/PO Number : 4380 771 Cudgen Rd

Client Service ID : 356477

SiteID	SiteName	Datum	Zone	Easting	Northing	Context	Site Status	SiteFeatures	SiteTypes	Reports
04-2-0211	Jack Julius Park Tweed ACH Shell Middens	GDA	56	556546	6873184	Open site	Valid	Shell : -		
	<u>Contact</u>	<u>Recorders</u>		Mr.Ian Fox				<u>Permits</u>		
04-2-0224	Kingscliff Headland Tweed ACH Story Place	GDA	56	556763	6874272	Open site	Valid	Aboriginal Ceremony and Dreaming : -		
	<u>Contact</u>	<u>Recorders</u>		Mr.Ian Fox				<u>Permits</u>		
04-2-0028	Restriction applied. Please contact ahims@environment.nsw.gov.au.					Open site	Valid			611
	<u>Contact</u> Tweed Byron LALC	<u>Recorders</u>		E.J Statham,Mr.Ian Fox				<u>Permits</u>		
04-2-0053	N.O.S. 14	AGD	56	550532	6868486	Open site	Valid	Artefact : -	Isolated Find	1909,99972
	<u>Contact</u>	<u>Recorders</u>		Kerry Navin,Mr.Kelvin Officer				<u>Permits</u>		
04-2-0030	Restriction applied. Please contact ahims@environment.nsw.gov.au.					Open site	Valid			611
	<u>Contact</u> Tweed Byron LALC	<u>Recorders</u>		Mr.Adrian Piper,Mr.Ian Fox				<u>Permits</u>		
04-2-0027	Restriction applied. Please contact ahims@environment.nsw.gov.au.					Open site	Valid			611
	<u>Contact</u> Tweed Byron LALC	<u>Recorders</u>		Mr.Adrian Piper,Mr.Ian Fox				<u>Permits</u>		
04-2-0026	Restriction applied. Please contact ahims@environment.nsw.gov.au.					Open site	Valid			611,100165
	<u>Contact</u> Tweed Byron LALC	<u>Recorders</u>		Mr.Adrian Piper,Mr.Ian Fox				<u>Permits</u>		
04-2-0102	Kings Forest 2	AGD	56	551600	6869900	Open site	Valid	Artefact : -	Isolated Find	
	<u>Contact</u>	<u>Recorders</u>		Mr.Adrian Piper				<u>Permits</u>		
04-2-0025	Restriction applied. Please contact ahims@environment.nsw.gov.au.					Open site	Valid			611
	<u>Contact</u> Tweed Byron LALC	<u>Recorders</u>		Mr.Adrian Piper,Mr.Ian Fox				<u>Permits</u>		
04-2-0157	Restriction applied. Please contact ahims@environment.nsw.gov.au.					Open site	Valid			
	<u>Contact</u> Searle	<u>Recorders</u>		Mr.Ian Fox				<u>Permits</u>		
04-2-0103	Kings Forest 1	AGD	56	551718	6870504	Open site	Partially Destroyed	Artefact : -	Open Camp Site	
	<u>Contact</u>	<u>Recorders</u>		Mr.Adrian Piper,Everick Heritage Consultants Pty Ltd				<u>Permits</u>		
04-2-0024	Restriction applied. Please contact ahims@environment.nsw.gov.au.					Open site	Valid			611
	<u>Contact</u> Tweed Byron LALC	<u>Recorders</u>		Mr.Adrian Piper,Mr.Ian Fox				<u>Permits</u>		
04-2-0023	Restriction applied. Please contact ahims@environment.nsw.gov.au.					Open site	Valid			611
	<u>Contact</u> Tweed Byron LALC	<u>Recorders</u>		Mr.Adrian Piper,Mr.Ian Fox				<u>Permits</u>		
04-2-0022	Restriction applied. Please contact ahims@environment.nsw.gov.au.					Open site	Valid			611
	<u>Contact</u> Tweed Byron LALC	<u>Recorders</u>		Mr.Adrian Piper,Mr.Ian Fox				<u>Permits</u>		

Report generated by AHIMS Web Service on 10/07/2018 for Rebecca Yit for the following area at Datum :GDA, Zone : 56, Eastings : 550000 - 559000, Northings : 6868000 - 6878000 with a Buffer of 0 meters. Additional Info : ACHAR. Number of Aboriginal sites and Aboriginal objects found is 65

This information is not guaranteed to be free from error omission. Office of Environment and Heritage (NSW) and its employees disclaim liability for any act done or omission made on the information and consequences of such acts or omission.

# AHIMS Web Services (AWS)

## Extensive search - Site list report

Your Ref/PO Number : 4380 771 Cudgen Rd

Client Service ID : 356477

SiteID	SiteName	Datum	Zone	Easting	Northing	Context	Site Status	SiteFeatures	SiteTypes	Reports
04-2-0021	Restriction applied. Please contact ahims@environment.nsw.gov.au. <b>Contact</b> Tweed Byron LALC						Open site	Valid		611
		<b>Recorders</b>	Mr.Adrian Piper,Mr.Ian Fox					<b>Permits</b>		
04-2-0091	Duranbah 3 <b>Contact</b>	AGD	56	552350	6869300	Open site	Valid	Artefact : -	Open Camp Site	
		<b>Recorders</b>	Mr.Adrian Piper					<b>Permits</b>		
04-2-0092	Duranbah 4 <b>Contact</b>	AGD	56	552470	6868700	Open site	Valid	Artefact : -	Open Camp Site	
		<b>Recorders</b>	Mr.Adrian Piper					<b>Permits</b>		
04-2-0090	Duranbah 2 <b>Contact</b>	AGD	56	552550	6869300	Open site	Valid	Artefact : -	Open Camp Site	
		<b>Recorders</b>	Mr.Adrian Piper					<b>Permits</b>		
04-2-0089	Duranbah 1 <b>Contact</b>	AGD	56	552670	6869170	Open site	Valid	Artefact : -	Isolated Find	
		<b>Recorders</b>	Mr.Adrian Piper					<b>Permits</b>		
04-2-0006	Terranora 19, BMP-05-0161 <b>Contact</b> Tweed Byron LALC	AGD	56	552800	6876200	Open site	Valid	Shell : -, Artefact : -, Burial : -	Burial/s,Midden	52,611,731,128 2
		<b>Recorders</b>	F Whitehouse,Mr.Ian Fox					<b>Permits</b>		
04-2-0008	Restriction applied. Please contact ahims@environment.nsw.gov.au. <b>Contact</b> Tweed Byron LALC						Open site	Valid		
		<b>Recorders</b>	Mr.Adrian Piper,Mr.Ian Fox					<b>Permits</b>		
04-2-0033	Restriction applied. Please contact ahims@environment.nsw.gov.au. <b>Contact</b> Tweed Byron LALC						Open site	Valid		
		<b>Recorders</b>	Mr.Adrian Piper,Mr.Ian Fox					<b>Permits</b>		
04-2-0029	Restriction applied. Please contact ahims@environment.nsw.gov.au. <b>Contact</b> Tweed Byron LALC						Open site	Valid		611
		<b>Recorders</b>	Mr.Adrian Piper,Mr.Ian Fox					<b>Permits</b>		
04-2-0007	Terranora 3, BMP-05-0162 <b>Contact</b> Tweed Byron LALC	AGD	56	553230	6876230	Open site	Valid	Shell : -, Artefact : -	Midden	611
		<b>Recorders</b>	Mr.Adrian Piper,Mr.Ian Fox					<b>Permits</b>		
04-2-0109	Crescent St 1 <b>Contact</b>	AGD	56	553420	6873370	Open site	Valid	Artefact : -		
		<b>Recorders</b>	Ms.Rebecca Edwards-Booth					<b>Permits</b>		
04-2-0031	Restriction applied. Please contact ahims@environment.nsw.gov.au. <b>Contact</b> Tweed Byron LALC						Open site	Valid		611
		<b>Recorders</b>	Mr.Adrian Piper,Mr.Ian Fox					<b>Permits</b>		
04-2-0020	Restriction applied. Please contact ahims@environment.nsw.gov.au. <b>Contact</b> Tweed Byron LALC						Open site	Valid		611
		<b>Recorders</b>	Mr.Adrian Piper,Mr.Ian Fox					<b>Permits</b>		
04-2-0142	KF-CE 1 <b>Contact</b> Searle	AGD	56	553672	6871249	Open site	Valid	Artefact : 5		
		<b>Recorders</b>	Ms.Jacqueline Collins					<b>Permits</b>		
04-2-0064	Minjunbul Memorial <b>Contact</b>	AGD	56	553700	6876200	Open site	Valid	Shell : -, Artefact : -, Burial : 1	Midden	2139
		<b>Recorders</b>	S Davies,Davies Heritage Consultants Pty Ltd					<b>Permits</b>		

Report generated by AHIMS Web Service on 10/07/2018 for Rebecca Yit for the following area at Datum :GDA, Zone : 56, Eastings : 550000 - 559000, Northings : 6868000 - 6878000 with a Buffer of 0 meters. Additional Info : ACHAR. Number of Aboriginal sites and Aboriginal objects found is 65

This information is not guaranteed to be free from error omission. Office of Environment and Heritage (NSW) and its employees disclaim liability for any act done or omission made on the information and consequences of such acts or omission.

# AHIMS Web Services (AWS)

## Extensive search - Site list report

Your Ref/PO Number : 4380 771 Cudgen Rd

Client Service ID : 356477

SiteID	SiteName	Datum	Zone	Easting	Northing	Context	Site Status	SiteFeatures	SiteTypes	Reports
04-2-0018	Terranora 6, BMP-05-0166	AGD	56	553750	6876200	Open site	Valid	Artefact : -	Open Camp Site	611
	<b>Contact</b> Tweed Byron LALC	<b>Recorders</b>	Mr.Adrian Piper,Mr.Ian Fox					<b>Permits</b>		
04-2-0035	Restriction applied. Please contact ahims@environment.nsw.gov.au.					Open site	Valid			
	<b>Contact</b> Tweed Byron LALC	<b>Recorders</b>	J Gonda,Mr.Ian Fox					<b>Permits</b>		
04-2-0100	Cudgen Burial Ground	AGD	56	554200	6875100	Open site	Not a Site	Burial : -	Burial/s,Not an Aboriginal Site	
	<b>Contact</b>	<b>Recorders</b>	ASRSYS					<b>Permits</b>		
04-2-0019	Restriction applied. Please contact ahims@environment.nsw.gov.au.					Open site	Valid			61,611,2049
	<b>Contact</b> Tweed Byron LALC	<b>Recorders</b>	Isabel McBryde,Mr.Adrian Piper,Mr.Ian Fox					<b>Permits</b>		
04-2-0146	Kings Forest 7	AGD	56	554257	6869806	Open site	Partially Destroyed	Artefact : 102		
	<b>Contact</b> T Russell	<b>Recorders</b>	Mr.Adrian Piper,Everick Heritage Consultants Pty Ltd					<b>Permits</b>		
04-2-0105	Kings Forest 5	AGD	56	554350	6868550	Open site	Valid	Artefact : -	Open Camp Site	
	<b>Contact</b>	<b>Recorders</b>	Mr.Adrian Piper					<b>Permits</b>		
04-2-0036	Cudgen ck 1	AGD	56	554800	6869650	Open site	Valid	Artefact : -	Open Camp Site	
	<b>Contact</b>	<b>Recorders</b>	Klim Gollan					<b>Permits</b>		
04-2-0106	Kings Forest 3	AGD	56	555100	6870370	Open site	Valid	Shell : -, Artefact : -	Midden	
	<b>Contact</b>	<b>Recorders</b>	Mr.Adrian Piper					<b>Permits</b>		
04-2-0093	Cudgen	AGD	56	555150	6870600	Open site	Valid	Artefact : -	Open Camp Site	4065
	<b>Contact</b>	<b>Recorders</b>	Mr.Adrian Piper					<b>Permits</b>	1130	
04-2-0098	Cudgen;Old Bogangar Rd	AGD	56	555150	6870600	Open site	Valid	Artefact : -	Open Camp Site	
	<b>Contact</b>	<b>Recorders</b>	Mr.Adrian Piper					<b>Permits</b>		
04-2-0065	Site 1	AGD	56	555210	6877020	Open site	Valid	Artefact : -	Open Camp Site	2285
	<b>Contact</b>	<b>Recorders</b>	John Hall					<b>Permits</b>		
04-1-0021	Chinderah, BMP-05-0156	AGD	56	555400	6875000	Open site	Valid	Shell : -, Artefact : -	Midden	
	<b>Contact</b> Tweed Byron LALC	<b>Recorders</b>	Isabel McBryde,Mr.Ian Fox					<b>Permits</b>		
04-2-0067	Site 2	AGD	56	555420	6877500	Open site	Valid	Artefact : -, Shell : -	Midden,Open Camp Site	2285
	<b>Contact</b>	<b>Recorders</b>	John Hall					<b>Permits</b>		
04-5-0140	Kings Beach 3;	AGD	56	555630	6868830	Open site	Valid	Artefact : -	Open Camp Site	
	<b>Contact</b>	<b>Recorders</b>	Ms.Jacqueline Collins					<b>Permits</b>		
04-2-0111	seaside city 1	AGD	56	555700	6870750	Open site	Valid	Shell : -		
	<b>Contact</b>	<b>Recorders</b>	Mr.Adrian Piper					<b>Permits</b>		
04-2-0112	sea side city a	AGD	56	555700	6870750	Open site	Valid	Shell : -		

Report generated by AHIMS Web Service on 10/07/2018 for Rebecca Yit for the following area at Datum :GDA, Zone : 56, Eastings : 550000 - 559000, Northings : 6868000 - 6878000 with a Buffer of 0 meters. Additional Info : ACHAR. Number of Aboriginal sites and Aboriginal objects found is 65

This information is not guaranteed to be free from error omission. Office of Environment and Heritage (NSW) and its employees disclaim liability for any act done or omission made on the information and consequences of such acts or omission.

# AHIMS Web Services (AWS)

## Extensive search - Site list report

Your Ref/PO Number : 4380 771 Cudgen Rd

Client Service ID : 356477

SitID	SiteName	Datum	Zone	Easting	Northing	Context	Site Status	SiteFeatures	SiteTypes	Reports
	<u>Contact</u>	<u>Recorders</u>	Mr.Adrian Piper					<u>Permits</u>		
04-5-0139	Kings Beach 2;	AGD	56	555730	6869350	Open site	Valid	Artefact : -	Open Camp Site	
	<u>Contact</u>	<u>Recorders</u>	Ms.Jacqueline Collins					<u>Permits</u>		
04-5-0138	Kings Beach 1;	AGD	56	555750	6870330	Open site	Valid	Artefact : -, Shell : -	Open Camp Site	
	<u>Contact</u>	<u>Recorders</u>	Ms.Jacqueline Collins					<u>Permits</u>		
04-2-0113	SEASIDE CITY 2	AGD	56	555870	6870700	Open site	Valid	Shell : -, Artefact : -		98082
	<u>Contact</u>	<u>Recorders</u>	Mr.Adrian Piper					<u>Permits</u>		

Report generated by AHIMS Web Service on 10/07/2018 for Rebecca Yit for the following area at Datum :GDA, Zone : 56, Eastings : 550000 - 559000, Northings : 6868000 - 6878000 with a Buffer of 0 meters. Additional Info : ACHAR. Number of Aboriginal sites and Aboriginal objects found is 65

This information is not guaranteed to be free from error omission. Office of Environment and Heritage (NSW) and its employees disclaim liability for any act done or omission made on the information and consequences of such acts or omission.

---

## **Niche Environment and Heritage**

A specialist environmental and heritage consultancy.

### **Head Office**

Niche Environment and Heritage

PO Box 2443 North Parramatta NSW 1750

Email: [info@niche-eh.com](mailto:info@niche-eh.com)

All mail correspondence should be through our Head Office