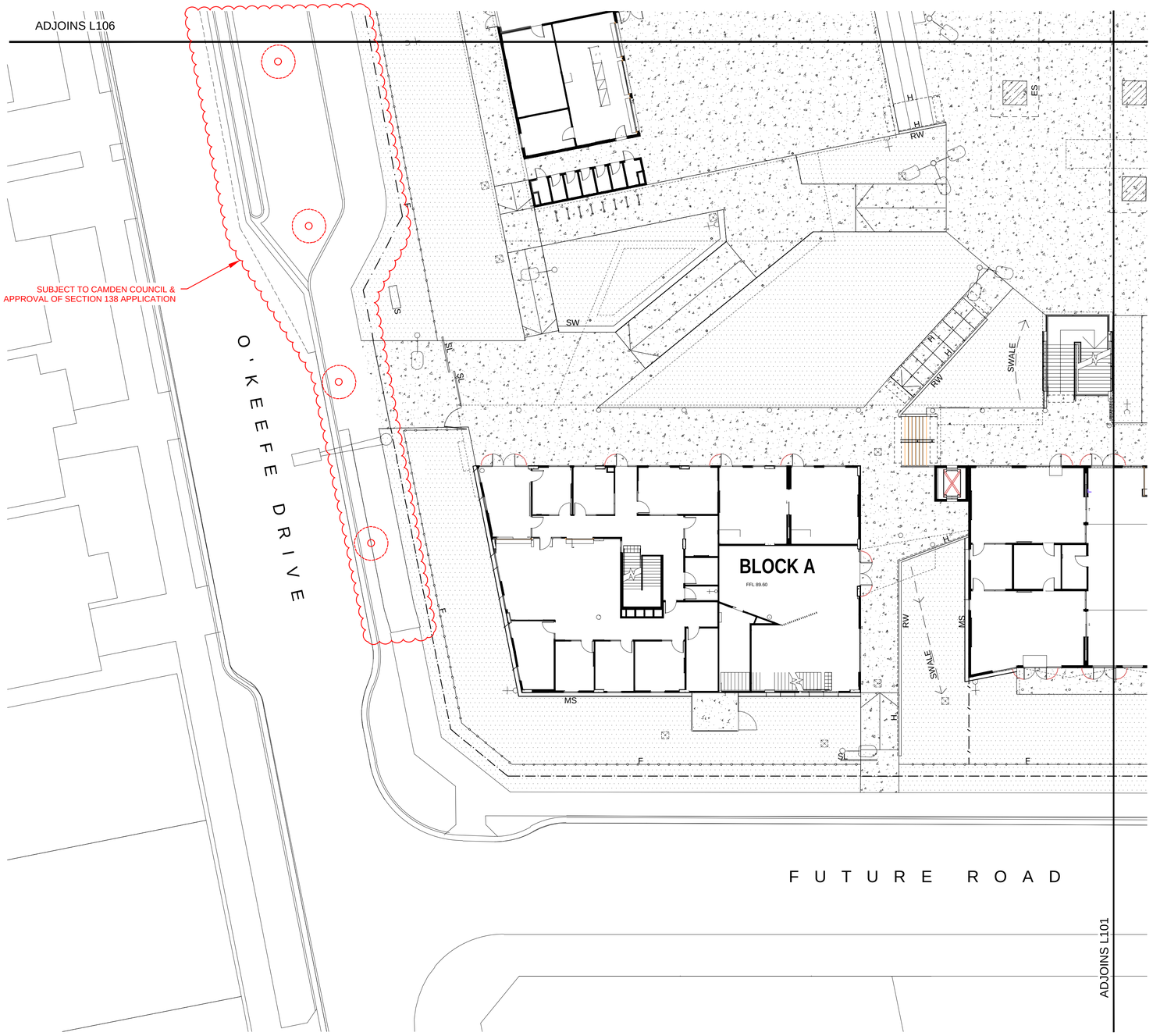

LEGEND

	SITE BOUNDARY
FHR	FIRE HYDRANT TO ENGINEERS DETAIL
	STORMWATER PITS TO ENGINEERS DETAIL
	HOSETAP TO ENGINEERS DETAIL
	FIRE HYDRANT TO ENGINEERS DETAIL
	LIGHTING TO ENGINEERS DETAIL
	CONCRETE PAVING TYPE 1 (GENERAL) AS SPECIFIED
1:20	WALKWAY TO AS 1428.1 (3 / L502)
CE	CONCRETE EDGE (6 / L500)
	MASS PLANTING BEDS (1 / L501)
	TURF (2 / L501)
SW	SEATING WALL (10 / L500)
	SEMI MATURE TREE PLANTING IN PAVING/STRUCTURAL SOIL (3 / L501)
ES	EXTENT OF STRUCTURAL SOIL
	GATE TO ARCHITECTS DETAIL
F	2100mm FENCE TO ARCHITECTS DETAIL
F	1200mm FENCE TO ARCHITECTS DETAIL
	TACTILE INDICATORS TO ARCHITECTS SPECIFICATION
RW	RETAINING WALL TO ENGINEERS DETAIL
	EXISTING TREES TO BE RETAINED
	EXISTING TREES TO BE REMOVED
MS	MOWING STRIP (3 / L500)
FHR	FIRE HYDRANT TO ENGINEERS DETAIL
	BIKE RACK AS SPECIFIED
SL	SLIDING GATE TO ARCHITECTS DETAILS

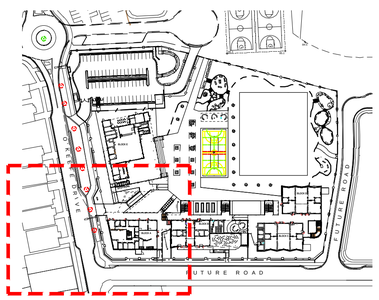

KEY PLAN

AMMENDMENTS

REV	BY	DATE	DESCRIPTION
A	BH	15.09.2020	ISSUED FOR INFORMATION

LIST OF CHANGES

TaylorBrammer
TAYLOR BRAMMER LANDSCAPE ARCHITECTS PTY LTD
AUSTINMER STUDIO
26 Moore Street, Austinmer
PO Box 64 Austinmer, NSW, 2515
T 61 2 4267 5088
F 61 2 4267 6826
E southcoast@taylorbrammer.com.au

HANSEN YUNCKEN
NSW GOVERNMENT Education

STRUC, CIVIL
NORTHROP ENGINEERS
(02) 9241 4188
MECH, ELEC
STEENSEN VARMING
(02) 9967 2200
HYD
WOOLACOTTS
(02) 8241 9900
FIRE
MCD FIRE ENGINEERING
(04) 2392 2745

PERUMAL PEDAVOLI ARCHITECTS
T: 02 9291 0000
WEB: www.pp-a.com.au
Nominated Architect:
Vince Pedavoli NSW reg No.5045

LANDSCAPING
TAYLOR BRAMMER LANDS. ARCH.
(02) 9387 8855

PERUMAL PEDAVOLI ARCHITECTS

CATHERINE FIELD PS
NEW HIGH QUALITY CLASSROOMS

DRAWING NAME
LANDSCAPE: FINISHES PLAN - TEMPORARY CAR PARK ACCESS

PROJECT NORTH

0 2 4 8 12 16 20

DRAWN	CHECKED	VERIFIED	DATE
BH	IB	IB	28 OCTOBER 2019

DRAWING NUMBER: L105 SCALE: 1:200 @ A1

PROJECT CODE SCH. REF. DISC. TYPE SERIES#
NHQC2 - CF - LA - DWG - L105

REVISION A

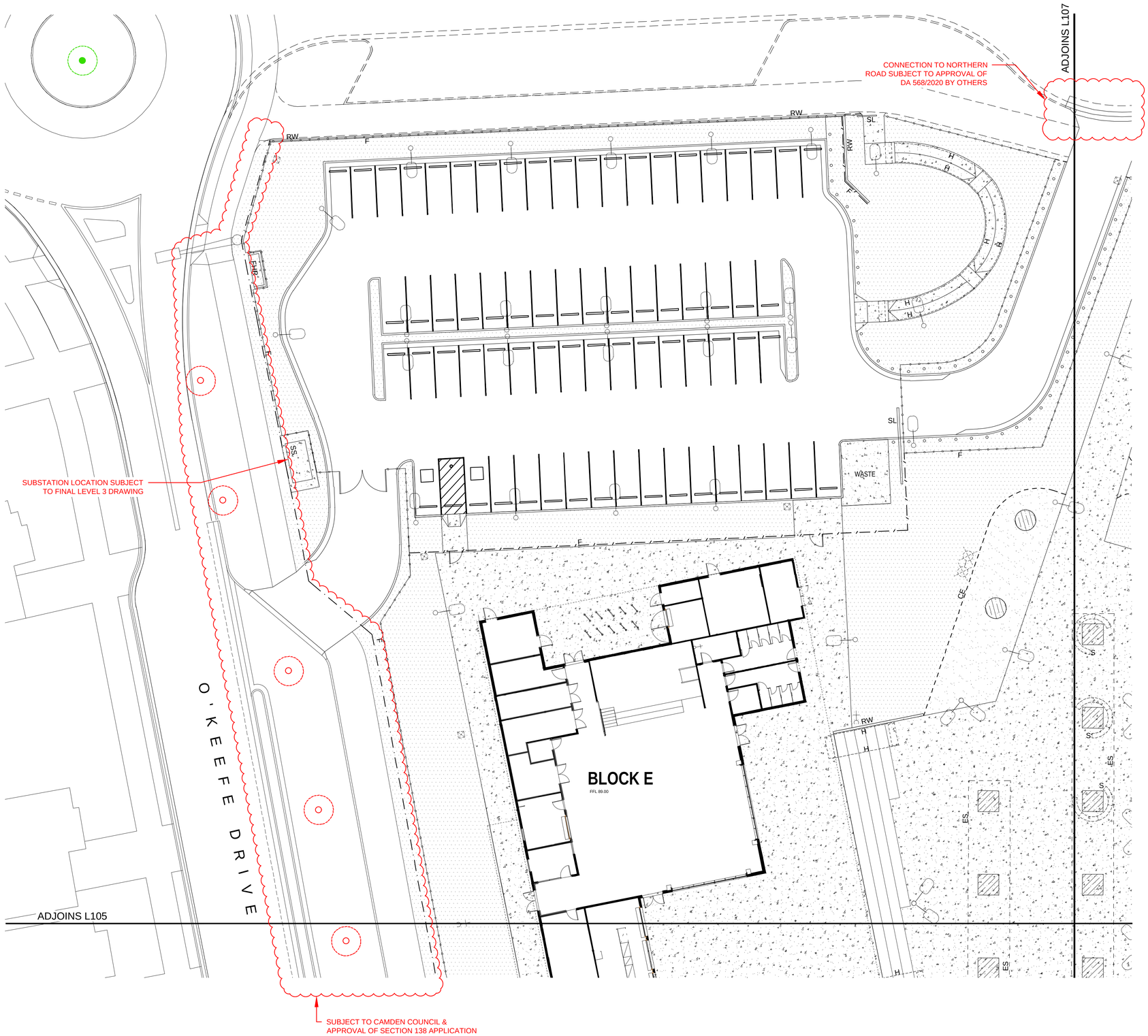

LEGEND

- SITE BOUNDARY
- SS — SUB STATION TO ENGINEERS DETAIL
- STORMWATER PITS TO ENGINEERS DETAIL
- HOSETAP TO ENGINEERS DETAIL
- FIRE HYDRANT TO ENGINEERS DETAIL
- LIGHTING TO ENGINEERS DETAIL
- GRATED DRAIN TO ENGINEERS DETAIL
- CONCRETE PAVING TYPE 1 (GENERAL) AS SPECIFIED
- CE — CONCRETE EDGE (6 / L500)
- SE — STEEL EDGE (7 / L500)
- MASS PLANTING BEDS (1 / L501)
- TURF (2 / L501)
- BOLLARDS TO ENGINEERS DETAIL
- SEMI MATURE TREE PLANTING IN PAVING/STRUCTURAL SOIL (3 / L501)
- ES — EXTENT OF STRUCTURAL SOIL
- GATE TO ARCHITECTS DETAIL
- F — 2100mm FENCE TO ARCHITECTS DETAIL
- F — 1200mm FENCE TO ARCHITECTS DETAIL
- S — CURVED SEAT AS SPECIFIED
- EXISTING TREES TO BE RETAINED
- EXISTING TREES TO BE REMOVED
- RW — RETAINING WALL TO ENGINEERS DETAIL
- BIKE RACK AS SPECIFIED
- SL — SLIDING GATE TO ARCHITECTS DETAILS
- SEMI MATURE TREE PLANTING IN GRASS (1 / L502)
- TACTILE INDICATORS TO ARCHITECTS SPECIFICATION

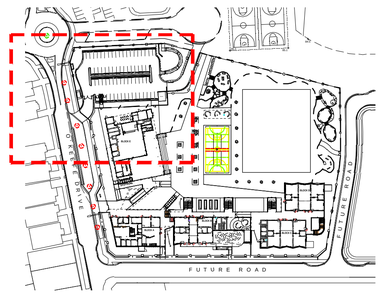

KEY PLAN

AMMENDMENTS

REV	BY	DATE	DESCRIPTION
A	BH	15.09.2020	ISSUED FOR INFORMATION

LIST OF CHANGES

TaylorBrammer
TAYLOR BRAMMER LANDSCAPE ARCHITECTS PTY LTD
AUSTINMER STUDIO
26 Moore Street, Austinmer
PO Box 64 Austinmer, NSW, 2515
T 61 2 4267 5088
F 61 2 4267 4826
E southcoast@taylorbrammer.com.au

NSW GOVERNMENT Education

STRUC, CIVIL
NORTHROP ENGINEERS
(02) 9241 4188

MECH, ELEC
STEENSEN VARMING
(02) 9967 2200

HYD
WOOLACOTTS
(02) 8241 9900

FIRE
MCD FIRE ENGINEERING
(04) 2392 2745

PERUMAL PEDAVOLI ARCHITECTS
T: 02 9291 0000
WEB: www.pp-a.com.au
Nominated Architect:
Vince Pedavoli NSW reg No.5045

LANDSCAPING
TAYLOR BRAMMER LANDS. ARCH.
(02) 9387 8855

PERUMAL PEDAVOLI ARCHITECTS

PROJECT NORTH

0 2 4 8 12 16 20

CATHERINE FIELD PS
NEW HIGH QUALITY CLASSROOMS

DRAWING NAME
LANDSCAPE: FINISHES PLAN - TEMPORARY CAR PARK ACCESS

DRAWN	CHECKED	VERIFIED	DATE
BH	IB	IB	28 OCTOBER 2019

DRAWING NUMBER: L106 SCALE: 1:200 @ A1

PROJECT CODE	SCH. REF.	DISC.	TYPE	SERIES#	REVISION
NHQC2	CF	LA	DWG	L106	A

LEGEND

SITE BOUNDARY		MULCH BED	6 / L501
STORMWATER PITS TO ENGINEERS DETAIL		SEMI MATURE TREE PLANTING IN PAVING/STRUCTURAL SOIL	3 / L501
HOSETAP TO ENGINEERS DETAIL		SEMI MATURE TREE PLANTING IN GRASS	1 / L502
FIRE HYDRANT TO ENGINEERS DETAIL		GATE TO ARCHITECTS DETAIL	
LIGHTING TO ENGINEERS DETAIL		FENCE TO ARCHITECTS DETAIL	
CONCRETE PAVING TYPE 1 (GENERAL) AS SPECIFIED		SANDSTONE LOG SEAT	5 / L501
GAMES COURT	5 / L500	EXTENT OF STRUCTURAL SOIL	
DRY CREEK BED	1 / L500	SHELTER TO ARCHITECTS DETAIL	
CONCRETE EDGE	6 / L500	CURVED SEAT AS SPECIFIED	
STEEL EDGE	7 / L500	BIKE RACK AS SPECIFIED	
PEDESTRIAN BRIDGE	9 / L500	ROPE CLIMB PLAY - TO BE PROVIDED BY THE SCHOOL	
MASS PLANTING BEDS	1 / L501	VINE TUNNEL PLAY - TO BE PROVIDED BY THE SCHOOL	
TURF	2 / L501	LOG STAKE PLAY - TO BE PROVIDED BY THE SCHOOL	
BOLLARDS TO ENGINEERS DETAIL			

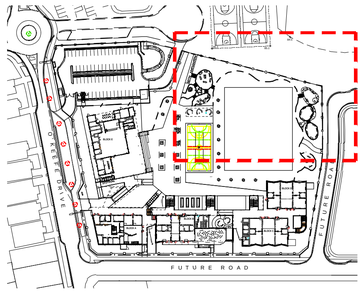

KEY PLAN

AMMENDMENTS

REV	BY	DATE	DESCRIPTION
A	BH	15.09.2020	ISSUED FOR INFORMATION

LIST OF CHANGES

TaylorBrammer
TAYLOR BRAMMER LANDSCAPE ARCHITECTS PTY LTD
AUSTINMER STUDIO
26 Moore Street, Austinmer
PO Box 64 Austinmer, NSW, 2515
T 61 2 4267 5088
F 61 2 4267 4826
E southcoast@taylorbrammer.com.au

HANSEN YUNCKEN

NSW GOVERNMENT Education

STRUC, CIVIL
NORTHROP ENGINEERS
(02) 9241 4188

MECH, ELEC
STEENSEN VARMING
(02) 9967 2200

HYD
WOOLACOTTS
(02) 8241 9900

FIRE
MCD FIRE ENGINEERING
(04) 2392 2745

PERUMAL PEDAVOLI ARCHITECTS
T: 02 9291 0000
WEB: www.pp-a.com.au
Nominated Architect:
Vince Pedavoli NSW reg No.5045

LANDSCAPING
TAYLOR BRAMMER LANDS. ARCH.
(02) 9387 8855

PERUMAL PEDAVOLI ARCHITECTS

CATHERINE FIELD PS
NEW HIGH QUALITY CLASSROOMS

DRAWING NAME
LANDSCAPE: FINISHES PLAN - TEMPORARY CAR PARK ACCESS

PROJECT NORTH

0 2 4 8 12 16 20

DRAWN	CHECKED	VERIFIED	DATE
BH	IB	IB	28 OCTOBER 2019

DRAWING NUMBER: L107 SCALE: 1:200 @ A1

PROJECT CODE SCH. REF. DISC. TYPE SERIES#
NHQC2 - CF - LA - DWG - L107

REVISION A

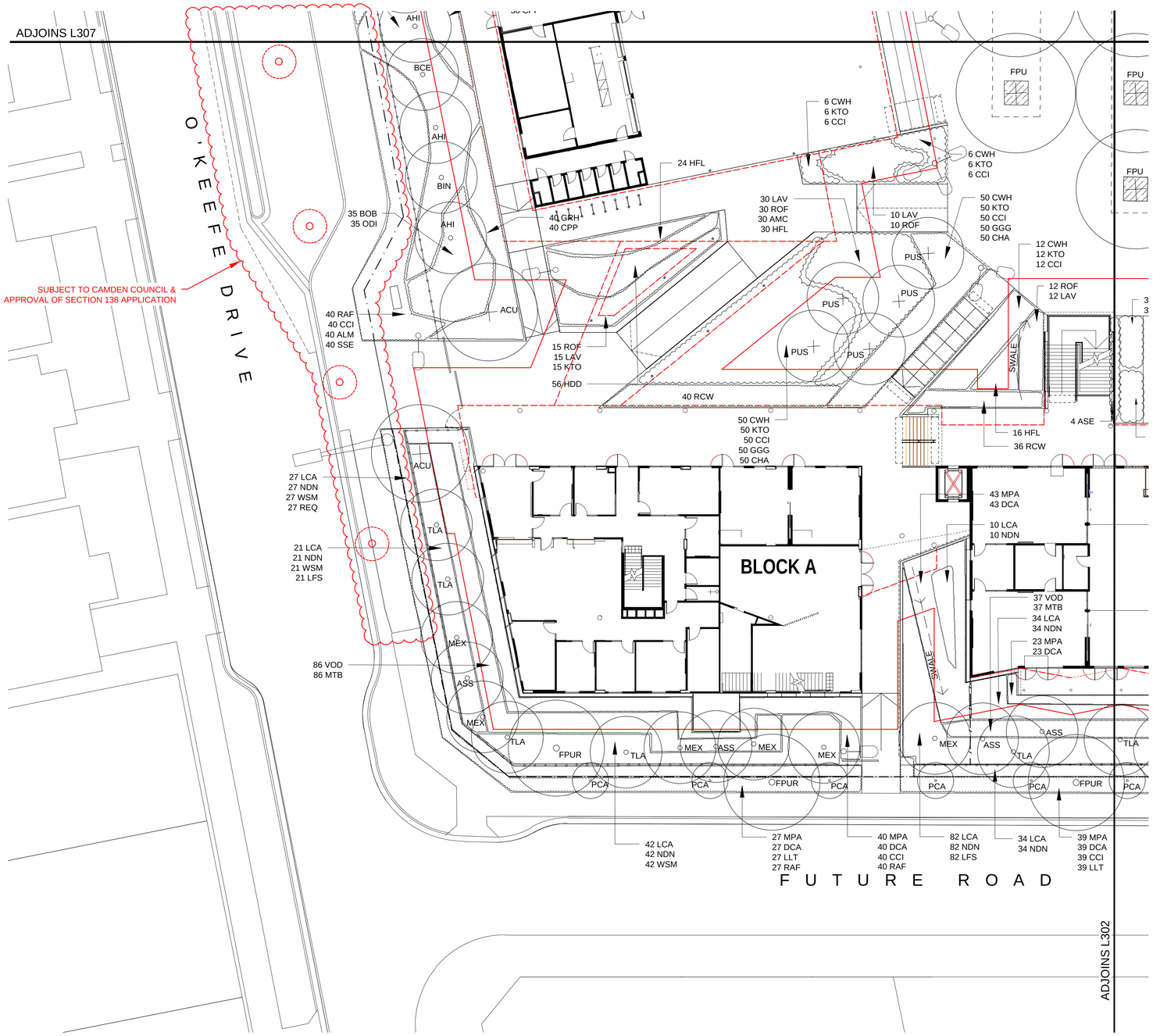

NOTE - TREE /ROOF CLEARANCE

ROOF LINE

ROOF LINE 3m OFFSET

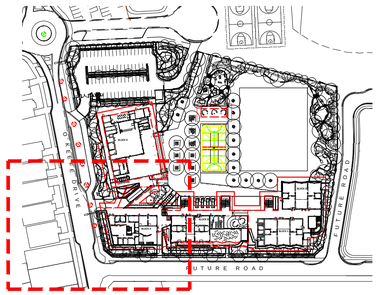

KEY PLAN

AMMENDMENTS

REV	BY	DATE	DESCRIPTION
A	BH	15.09.2020	ISSUED FOR INFORMATION

LIST OF CHANGES

TaylorBrammer

TAYLOR BRAMMER LANDSCAPE ARCHITECTS PTY LTD

AUSTINMER STUDIO

26 Moore Street, Austinmer
PO Box 64 Austinmer, NSW, 2515

T 61 2 4267 5088
F 61 2 4267 4826
E southcoast@taylorbrammer.com.au

HANSEN YUNCKEN

NSW GOVERNMENT Education

STRUC, CIVIL
NORTHROP ENGINEERS
(02) 9241 4188

MECH, ELEC
STEENSEN VARMING
(02) 9967 2200

HYD
WOOLACOTTS
(02) 8241 9900

FIRE
MCD FIRE ENGINEERING
(04) 2392 2745

PERUMAL PEDAVOLI ARCHITECTS
T: 02 9291 0000
WEB: www.pp-a.com.au
Nominated Architect:
Vince Pedavoli NSW reg No.5045

LANDSCAPING
TAYLOR BRAMMER LANDS. ARCH.
(02) 9387 8855

PERUMAL PEDAVOLI ARCHITECTS

CATHERINE FIELD PS
NEW HIGH QUALITY CLASSROOMS

DRAWING NAME
LANDSCAPE: PLANTING PLAN - TEMPORARY CAR PARK ACCESS

PROJECT NORTH

0 2 4 8 12 16 20

DRAWN	CHECKED	VERIFIED	DATE
BH	IB	IB	28 OCTOBER 2019

DRAWING NUMBER: L306 SCALE: 1:200 @ A1

PROJECT CODE SCH. REF. DISC. TYPE SERIES#

NHQC2 - CF - LA - DWG - L306

REVISION A

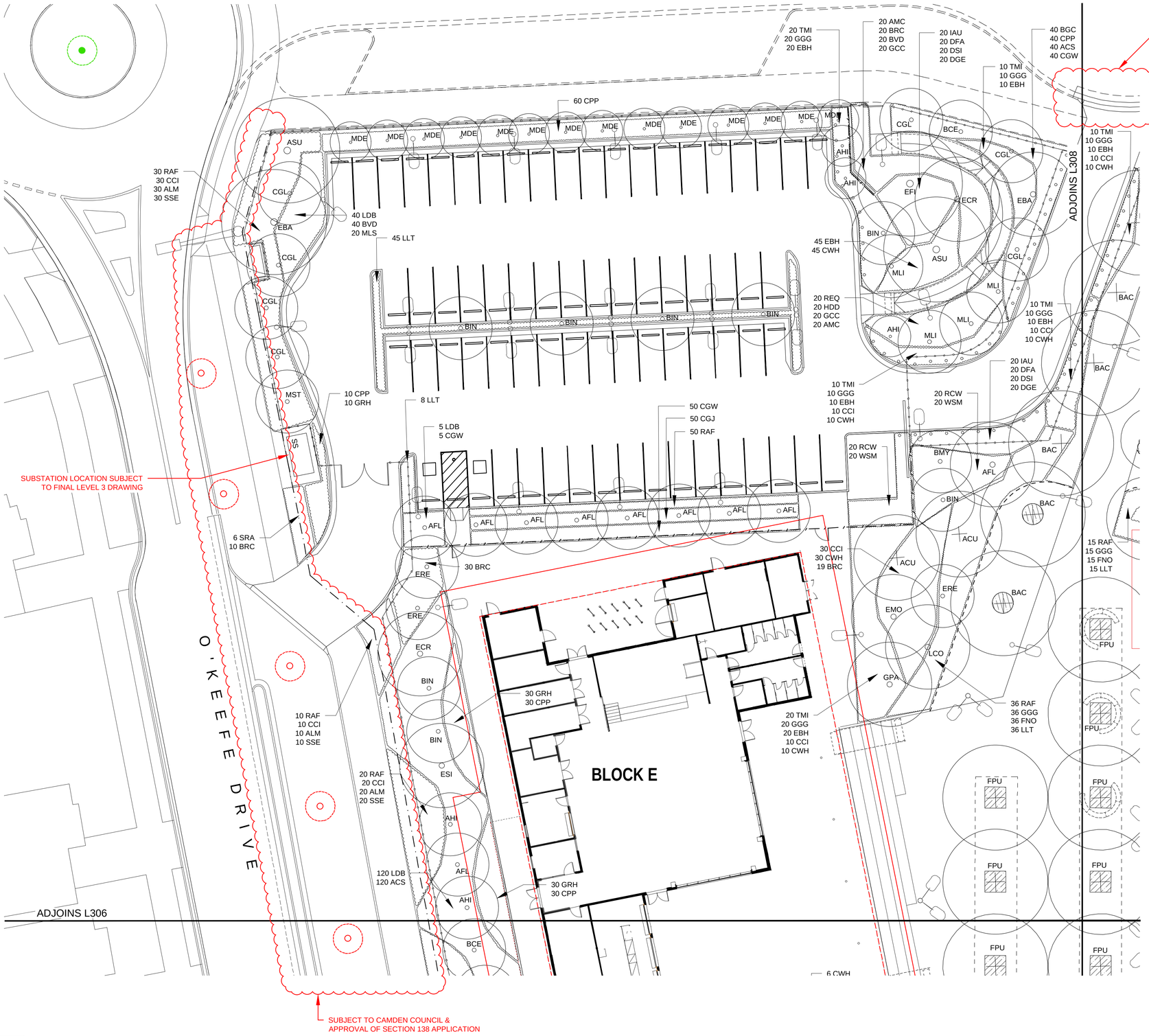

NOTE - TREE /ROOF CLEARANCE

ROOF LINE

ROOF LINE 3m OFFSET

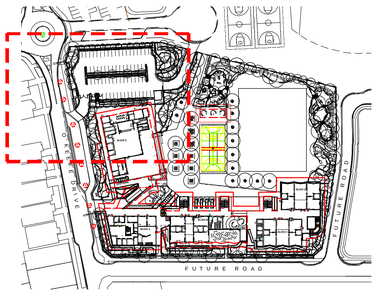

KEY PLAN

AMMENDMENTS

REV	BY	DATE	DESCRIPTION
A	BH	15.09.2020	ISSUED FOR INFORMATION

LIST OF CHANGES

TaylorBrammer

TAYLOR BRAMMER LANDSCAPE ARCHITECTS PTY LTD

AUSTINMER STUDIO

26 Moore Street, Austinmer
PO Box 64 Austinmer, NSW, 2515

T 61 2 4267 5088
F 61 2 4267 4826
E southcoast@taylorbrammer.com.au

HANSENYUNCKEN

STRUC, CIVIL
NORTHROP ENGINEERS
(02) 9241 4188

MECH, ELEC
STEENSEN VARMING
(02) 9967 2200

HYD
WOOLACOTTS
(02) 8241 9900

FIRE
MCD FIRE ENGINEERING
(04) 2392 2745

PERUMAL PEDAVOLI ARCHITECTS
T: 02 9291 0000
WEB: www.pp-a.com.au
Nominated Architect:
Vince Pedavoli NSW reg No.5045

LANDSCAPING
TAYLOR BRAMMER LANDS. ARCH.
(02) 9387 8855

PERUMAL PEDAVOLI ARCHITECTS

CATHERINE FIELD PS
NEW HIGH QUALITY CLASSROOMS

DRAWING NAME
LANDSCAPE: PLANTING PLAN - TEMPORARY CAR PARK ACCESS

PROJECT NORTH

0 2 4 8 12 16 20

DRAWN	CHECKED	VERIFIED	DATE
BH	IB	IB	28 OCTOBER 2019

DRAWING NUMBER: L307 SCALE: 1:200 @ A1

PROJECT CODE SCH. REF. DISC. TYPE SERIES#

NHQC2 - CF - LA - DWG - L307

REVISION A

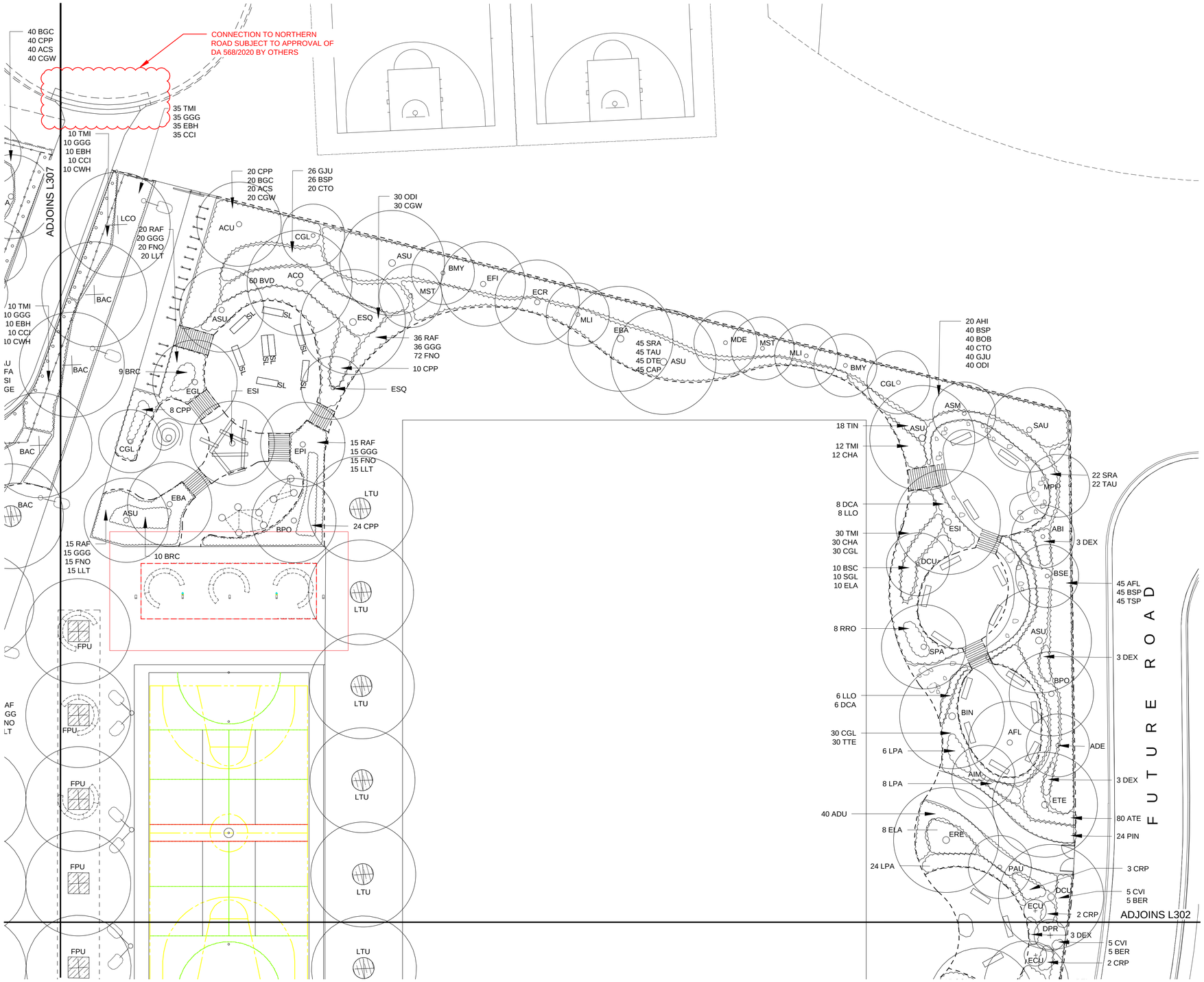

AMMENDMENTS			
REV	BY	DATE	DESCRIPTION
A	BH	15.09.2019	ISSUED FOR INFORMATION

LIST OF CHANGES

TaylorBrammer
TAYLOR BRAMMER LANDSCAPE ARCHITECTS PTY LTD
AUSTINMER STUDIO
26 Moore Street, Austinmer
PO Box 64 Austinmer, NSW, 2515
T 61 2 4267 5088
F 61 2 4267 4826
E southcoast@taylorbrammer.com.au

NSW GOVERNMENT Education

STRUC, CIVIL
NORTHROP ENGINEERS
(02) 9241 4188

MECH, ELEC
STEENSEN VARMING
(02) 9967 2200

HYD
WOOLACOTTS
(02) 8241 9900

FIRE
MCD FIRE ENGINEERING
(04) 2392 2745

PERUMAL PEDAVOLI ARCHITECTS
T: 02 9291 0000
WEB: www.pp-a.com.au
Nominated Architect:
Vince Pedavoli NSW reg No.5045

LANDSCAPING
TAYLOR BRAMMER LANDS. ARCH.
(02) 9387 8855

PERUMAL PEDAVOLI ARCHITECTS

CATHERINE FIELD PS
NEW HIGH QUALITY CLASSROOMS

DRAWING NAME
LANDSCAPE: PLANTING PLAN - TEMPORARY CAR PARK ACCESS

PROJECT NORTH

0 2 4 8 12 16 20

DRAWN	CHECKED	VERIFIED	DATE
BH	IB	IB	28 OCTOBER 2019

DRAWING NUMBER: L308 SCALE: 1:200 @ A1

PROJECT CODE SCH. REF. DISC. TYPE SERIES#
NHQC2 - CF - LA - DWG - L308

REVISION A