

COLLEGE STREET

WILLIAM STREET

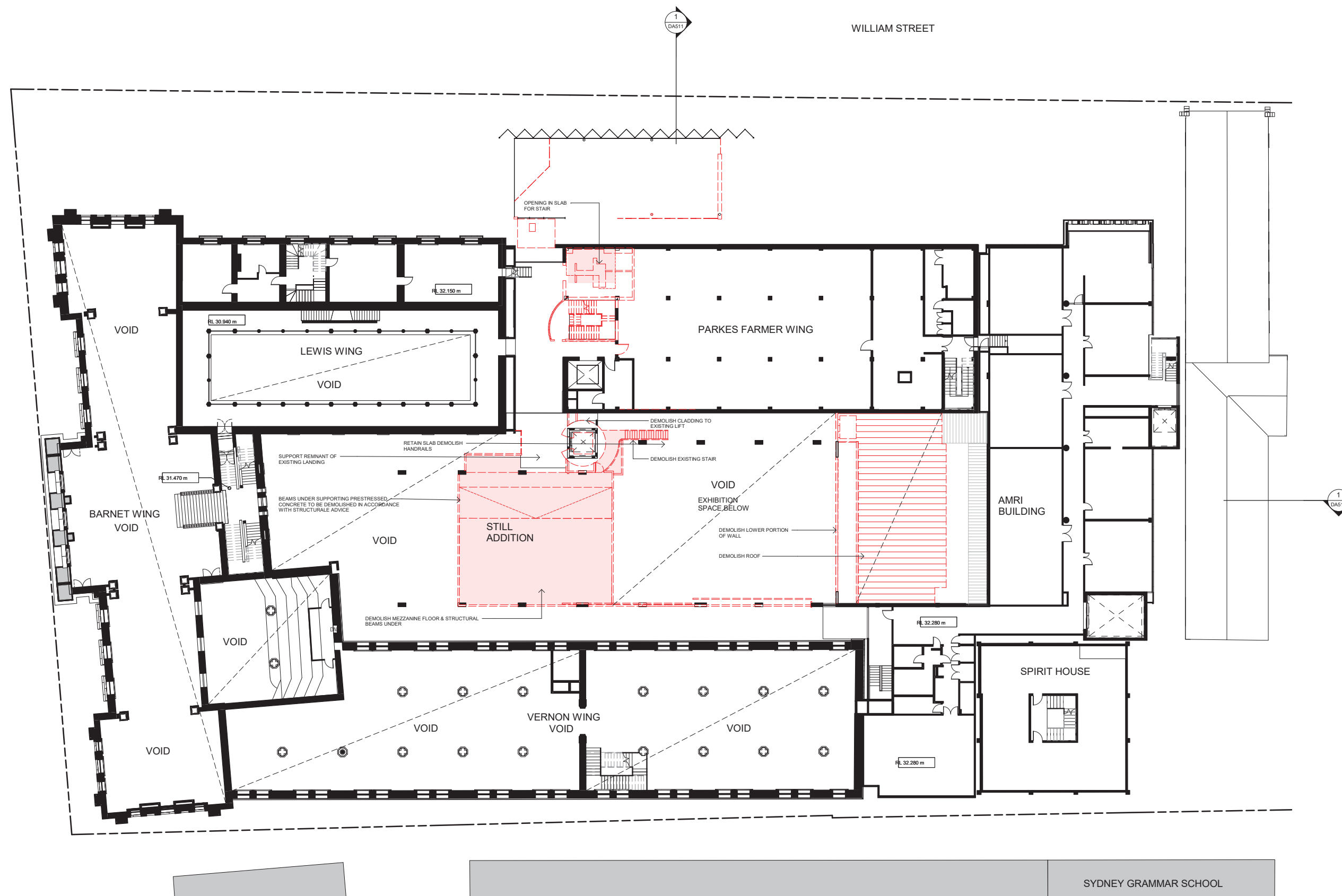

COLLEGE STREET

WILLIAM STREET

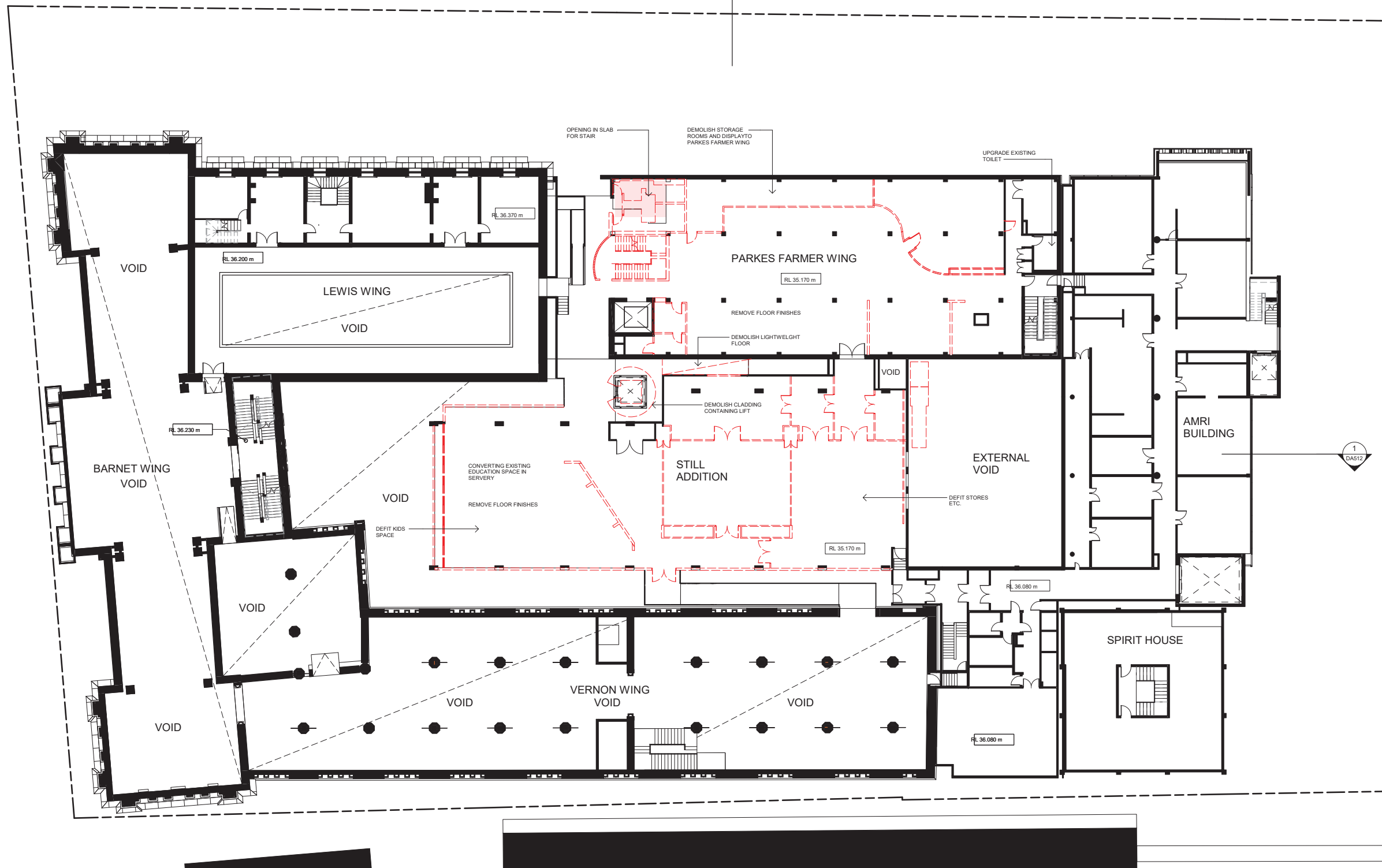

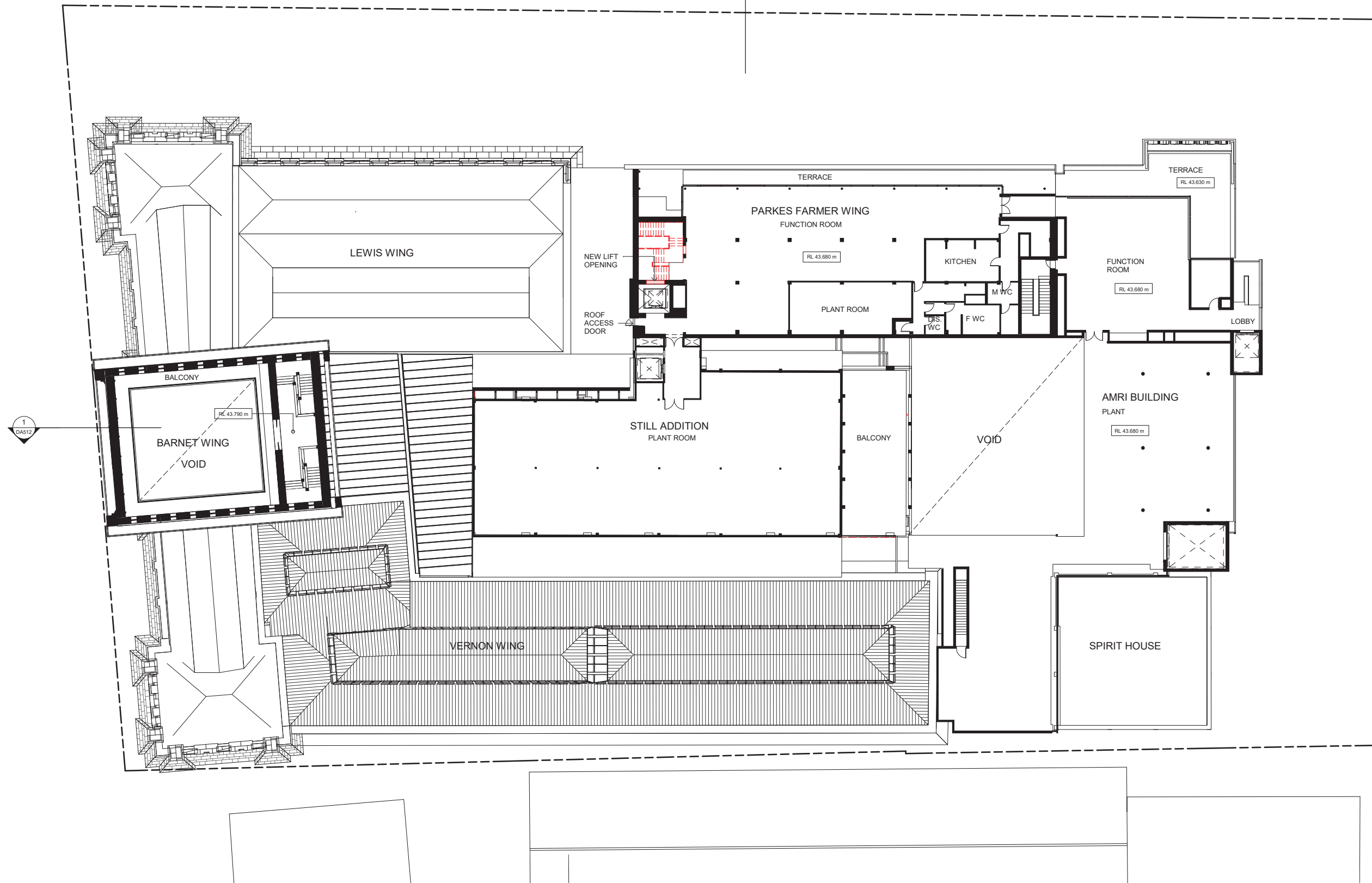

Appendix B

Site Photographs



Photo 1 - Crystal Hall entry to the Museum from William Street
photo credit: Wikimedia Commons - https://commons.wikimedia.org/wiki/File:Australian_Museum.jpg



Photo 2 - Soft landscaping to William Street frontage

	Site Photographs	PROJECT:	86582.00
	Preliminary Site Investigation	PLATE No:	1
	Australian Museum 1 William Street Darlinghurst	REV:	A
	CLIENT: The Australian Museum	DATE:	12-Oct-18



Photo 3 - Cut face of rock outside Plant Room 2



Photo 4 - Sump in Plant Room 2

 Douglas Partners <small>Geotechnics Environment Groundwater</small>	Site Photographs	PROJECT: 86582.00
	Preliminary Site Investigation	PLATE No: 2
	Australian Museum 1 William Street Darlinghurst	REV: A
	CLIENT: The Australian Museum	DATE: 12-Oct-18



Photo 5 - Gas fired Air conditioning in Plant room 1

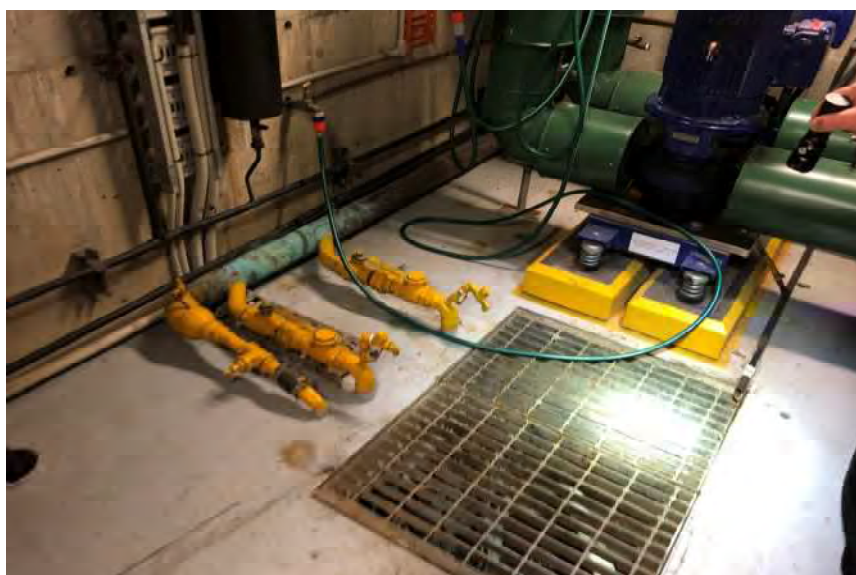

Photo 6 - Sump in Plant room 1



Site Photographs Preliminary Site Investigation Australian Museum 1 William Street Darlinghurst CLIENT: The Australian Museum	PROJECT:	86582.00
	PLATE No:	3
	REV:	A
	DATE:	12-Oct-18



Photo 7 - Enbalming Fluids used in the Spirit House



Photo 8 - Spirits Store Room showing waste ethanol / Formalin containers

	Site Photographs	PROJECT:	86582.00
	Preliminary Site Investigation	PLATE No:	4
	Australian Museum 1 William Street Darlinghurst	REV:	A
	CLIENT: The Australian Museum	DATE:	12-Oct-18



Photo 9 - Loading Dock showing waste collection and external diesel generator



Photo 10 - Grease Trap

	Site Photographs	PROJECT:	86582.00
	Preliminary Site Investigation	PLATE No:	5
	Australian Museum 1 William Street Darlinghurst	REV:	A
	CLIENT: The Australian Museum	DATE:	12-Oct-18



Photo 11 - Slab under Lewis Wing showing fill under slab



Photo 12 - Level four kitchen showing cleaning supplies

	Site Photographs	PROJECT:	86582.00
	Preliminary Site Investigation	PLATE No:	6
	Australian Museum 1 William Street Darlinghurst	REV:	A
	CLIENT: The Australian Museum	DATE:	12-Oct-18

Appendix C

Lotsearch Report



LOTSEARCH

LOTSEARCH ENVIRO PROFESSIONAL

Date: 09 Oct 2018 11:19:16

Reference: LS004327 EP

Address: 1 William Street, Darlinghurst, NSW 2000

Disclaimer:

The purpose of this report is to provide an overview of some of the site history, environmental risk and planning information available, affecting an individual address or geographical area in which the property is located. It is not a substitute for an on-site inspection or review of other available reports and records. It is not intended to be, and should not be taken to be, a rating or assessment of the desirability or market value of the property or its features. You should obtain independent advice before you make any decision based on the information within the report. The detailed terms applicable to use of this report are set out at the end of this report.

Table of Contents

Location Confidences.....	2
Dataset Listings.....	3
Site Location Aerial	6
Contaminated Land & Waste Management Facilities.....	7
EPA PFAS Investigation Program	11
EPA Other Sites with Contamination Issues	12
EPA Current Licensed Activities.....	13
EPA Delicensed & Former Licensed Activities	15
UPSS Sensitive Zones.....	18
Historical Business Activities.....	19
Historical Aerial Imagery & Maps	90
Topographic Features	106
Elevation Contours.....	116
Hydrogeology & Groundwater.....	117
Geology.....	127
Naturally Occurring Asbestos Potential.....	129
Soils	130
Acid Sulfate Soils	134
Dryland Salinity	138
Mining Subsidence Districts	139
State Environmental Planning.....	140
Local Environmental Planning.....	142
Heritage	148
Natural Hazards	154
Ecological Constraints.....	155
Terms & Conditions.....	165

Location Confidences

Where Lotsearch has had to georeference features from supplied addresses, a location confidence has been assigned to the data record. This indicates a confidence to the positional accuracy of the feature. Where applicable, a confidence is given under the field heading "LocConf" or "Location Confidence".

LC Code	Location Confidence
Premise match	Georeferenced to the site location / premise or part of site
General area or suburb match	Georeferenced with the confidence of the general/approximate area
Road match	Georeferenced to the road or rail
Road intersection	Georeferenced to the road intersection
Feature is a buffered point	Feature is a buffered point
Land adjacent to geocoded site	Land adjacent to Georeferenced Site

Dataset Listing

Datasets contained within this report, detailing their source and data currency:

Dataset Name	Custodian	Supply Date	Currency Date	Update Frequency	Dataset Buffer (m)	No. Features Onsite	No. Features within 100m	No. Features within Buffer
Cadastre Boundaries	Dept. Finance, Services & Innovation	09/10/2018	09/10/2018	Daily	-	-	-	-
Topographic Data	Dept. Finance, Services & Innovation	17/07/2018	17/07/2018	As required	-	-	-	-
List of NSW contaminated sites notified to EPA	Environment Protection Authority	12/09/2018	05/09/2018	Monthly	1000	0	1	5
Contaminated Land Records of Notice	Environment Protection Authority	04/09/2018	04/09/2018	Monthly	1000	0	0	0
Former Gasworks	Environment Protection Authority	04/10/2018	11/10/2017	Monthly	1000	0	0	0
National Waste Management Site Database	Geoscience Australia	07/08/2018	07/03/2017	Quarterly	1000	0	0	0
EPA PFAS Investigation Program	Environment Protection Authority	05/10/2018	05/10/2018	Monthly	2000	0	0	0
EPA Other Sites with Contamination Issues	Environment Protection Authority	11/01/2018	11/01/2018	As required	1000	0	0	0
Licensed Activities under the POEO Act 1997	Environment Protection Authority	03/10/2018	03/10/2018	Monthly	1000	0	0	3
Delicensed POEO Activities still Regulated by the EPA	Environment Protection Authority	03/10/2018	03/10/2018	Monthly	1000	0	0	5
Former POEO Licensed Activities now revoked or surrendered	Environment Protection Authority	03/10/2018	03/10/2018	Monthly	1000	0	1	6
UPSS Environmentally Sensitive Zones	Environment Protection Authority	14/04/2015	12/01/2010	As required	1000	1	1	1
UBD Business to Business Directory 1991 (Premise & Intersection Matches)	Hardie Grant			Not required	150	0	18	43
UBD Business to Business Directory 1991 (Road & Area Matches)	Hardie Grant			Not required	150	-	0	0
UBD Business to Business Directory 1986 (Premise & Intersection Matches)	Hardie Grant			Not required	150	1	57	109
UBD Business to Business Directory 1986 (Road & Area Matches)	Hardie Grant			Not required	150	-	2	2
UBD Business Directory 1982 (Premise & Intersection Matches)	Hardie Grant			Not required	150	1	60	107
UBD Business Directory 1982 (Road & Area Matches)	Hardie Grant			Not required	150	-	5	5
UBD Business Directory 1978 (Premise & Intersection Matches)	Hardie Grant			Not required	150	1	52	110
UBD Business Directory 1978 (Road & Area Matches)	Hardie Grant			Not required	150	-	7	7
UBD Business Directory 1975 (Premise & Intersection Matches)	Hardie Grant			Not required	150	1	57	120
UBD Business Directory 1975 (Road & Area Matches)	Hardie Grant			Not required	150	-	13	13
UBD Business Directory 1970 (Premise & Intersection Matches)	Hardie Grant			Not required	150	3	73	149
UBD Business Directory 1970 (Road & Area Matches)	Hardie Grant			Not required	150	-	22	22
UBD Business Directory 1965 (Premise & Intersection Matches)	Hardie Grant			Not required	150	1	95	163
UBD Business Directory 1965 (Road & Area Matches)	Hardie Grant			Not required	150	-	14	14
UBD Business Directory 1961 (Premise & Intersection Matches)	Hardie Grant			Not required	150	1	125	222
UBD Business Directory 1961 (Road & Area Matches)	Hardie Grant			Not required	150	-	28	29
UBD Business Directory 1950 (Premise & Intersection Matches)	Hardie Grant			Not required	150	0	94	173
UBD Business Directory 1950 (Road & Area Matches)	Hardie Grant			Not required	150	-	27	29

Dataset Name	Custodian	Supply Date	Currency Date	Update Frequency	Dataset Buffer (m)	No. Features Onsite	No. Features within 100m	No. Features within Buffer
UBD Business Directory Drycleaners & Motor Garages/Service Stations (Premise & Intersection Matches)	Hardie Grant			Not required	500	0	22	335
UBD Business Directory Drycleaners & Motor Garages/Service Stations (Road & Area Matches)	Hardie Grant			Not required	500	-	8	26
Points of Interest	Dept. Finance, Services & Innovation	17/07/2018	17/07/2018	Quarterly	1000	1	2	214
Tanks (Areas)	Dept. Finance, Services & Innovation	17/07/2018	17/07/2018	Quarterly	1000	0	0	0
Tanks (Points)	Dept. Finance, Services & Innovation	17/07/2018	17/07/2018	Quarterly	1000	0	0	0
Major Easements	Dept. Finance, Services & Innovation	17/07/2018	17/07/2018	As required	1000	0	0	14
State Forest	Dept. Finance, Services & Innovation	18/01/2018	18/01/2018	As required	1000	0	0	0
NSW National Parks and Wildlife Service Reserves	NSW Office of Environment & Heritage	18/01/2018	30/09/2017	Annually	1000	0	0	0
Hydrogeology Map of Australia	Commonwealth of Australia (Geoscience Australia)	08/10/2014	17/03/2000	As required	1000	1	1	1
Botany Groundwater Management Zones	NSW Department of Primary Industries	15/03/2018	01/10/2005	As required	1000	0	0	0
Groundwater Boreholes	NSW Dept. of Primary Industries - Water NSW; Commonwealth of Australia (Bureau of Meteorology)	24/07/2018	23/07/2018	Annually	2000	0	0	125
Geological Units 1:100,000	NSW Dept. of Industry, Resources & Energy	20/08/2014		None planned	1000	2	-	7
Geological Structures 1:100,000	NSW Dept. of Industry, Resources & Energy	20/08/2014		None planned	1000	0	-	2
Naturally Occurring Asbestos Potential	NSW Dept. of Industry, Resources & Energy	04/12/2015	24/09/2015	Unknown	1000	0	0	0
Soil Landscapes	NSW Office of Environment & Heritage	12/08/2014		None planned	1000	1	-	7
Atlas of Australian Soils	CSIRO	19/05/2017	17/02/2011	As required	1000	1	2	2
Standard Local Environmental Plan Acid Sulfate Soils	NSW Planning and Environment	07/10/2016	07/10/2016	As required	500	1	-	-
Atlas of Australian Acid Sulfate Soils	CSIRO	19/01/2017	21/02/2013	As required	1000	1	2	3
Dryland Salinity - National Assessment	National Land and Water Resources Audit	18/07/2014	12/05/2013	None planned	1000	0	0	0
Dryland Salinity Potential of Western Sydney	NSW Office of Environment & Heritage	12/05/2017	01/01/2002	None planned	1000	-	-	-
Mining Subsidence Districts	Dept. Finance, Services & Innovation	13/07/2017	01/07/2017	As required	1000	0	0	0
SEPP 14 - Coastal Wetlands	NSW Planning and Environment	17/12/2015	24/10/2008	Annually	1000	0	0	0
SEPP 26 - Littoral Rainforest	NSW Planning and Environment	17/12/2015	05/02/1988	Annually	1000	0	0	0
SEPP 71 - Coastal Protection	NSW Planning and Environment	17/12/2015	01/08/2003	Annually	1000	0	0	0
SEPP Major Developments 2005	NSW Planning and Environment	09/03/2013	25/05/2005	Under Review	1000	0	0	2
SEPP Strategic Land Use Areas	NSW Planning and Environment	01/08/2017	28/01/2014	Annually	1000	0	0	0
LEP - Land Zoning	NSW Planning and Environment	23/07/2018	29/06/2018	Quarterly	1000	1	10	110
LEP - Minimum Subdivision Lot Size	NSW Planning and Environment	23/07/2018	13/07/2018	Quarterly	0	0	-	-
LEP - Height of Building	NSW Planning and Environment	09/08/2018	22/06/2018	Quarterly	0	2	-	-
LEP - Floor Space Ratio	NSW Planning and Environment	23/07/2018	06/07/2018	Quarterly	0	1	-	-
LEP - Land Application	NSW Planning and Environment	23/07/2018	29/06/2018	Quarterly	0	1	-	-
LEP - Land Reservation Acquisition	NSW Planning and Environment	23/07/2018	13/07/2018	Quarterly	0	0	-	-
State Heritage Items	NSW Office of Environment & Heritage	04/04/2018	30/09/2016	Quarterly	250	1	3	8

Dataset Name	Custodian	Supply Date	Currency Date	Update Frequency	Dataset Buffer (m)	No. Features Onsite	No. Features within 100m	No. Features within Buffer
Local Heritage Items	NSW Planning and Environment	04/04/2018	23/03/2018	Quarterly	250	3	19	97
Bush Fire Prone Land	NSW Rural Fire Service	08/08/2018	31/07/2018	Quarterly	1000	0	0	0
Native Vegetation of the Sydney Metropolitan Area	NSW Office of Environment & Heritage	01/03/2017	16/12/2016	As required	1000	0	1	1
RAMSAR Wetlands	Commonwealth of Australia Department of the Environment	08/10/2014	24/06/2011	As required	1000	0	0	0
Groundwater Dependent Ecosystems	Bureau of Meteorology	14/08/2017	15/05/2017	Unknown	1000	0	0	0
Inflow Dependent Ecosystems Likelihood	Bureau of Meteorology	14/08/2017	15/05/2017	Unknown	1000	0	0	0
NSW BioNet Species Sightings	NSW Office of Environment & Heritage	24/09/2018	24/09/2018	Daily	10000	-	-	-



Contaminated Land & Waste Management Facilities

1 William Street, Darlinghurst, NSW 2000

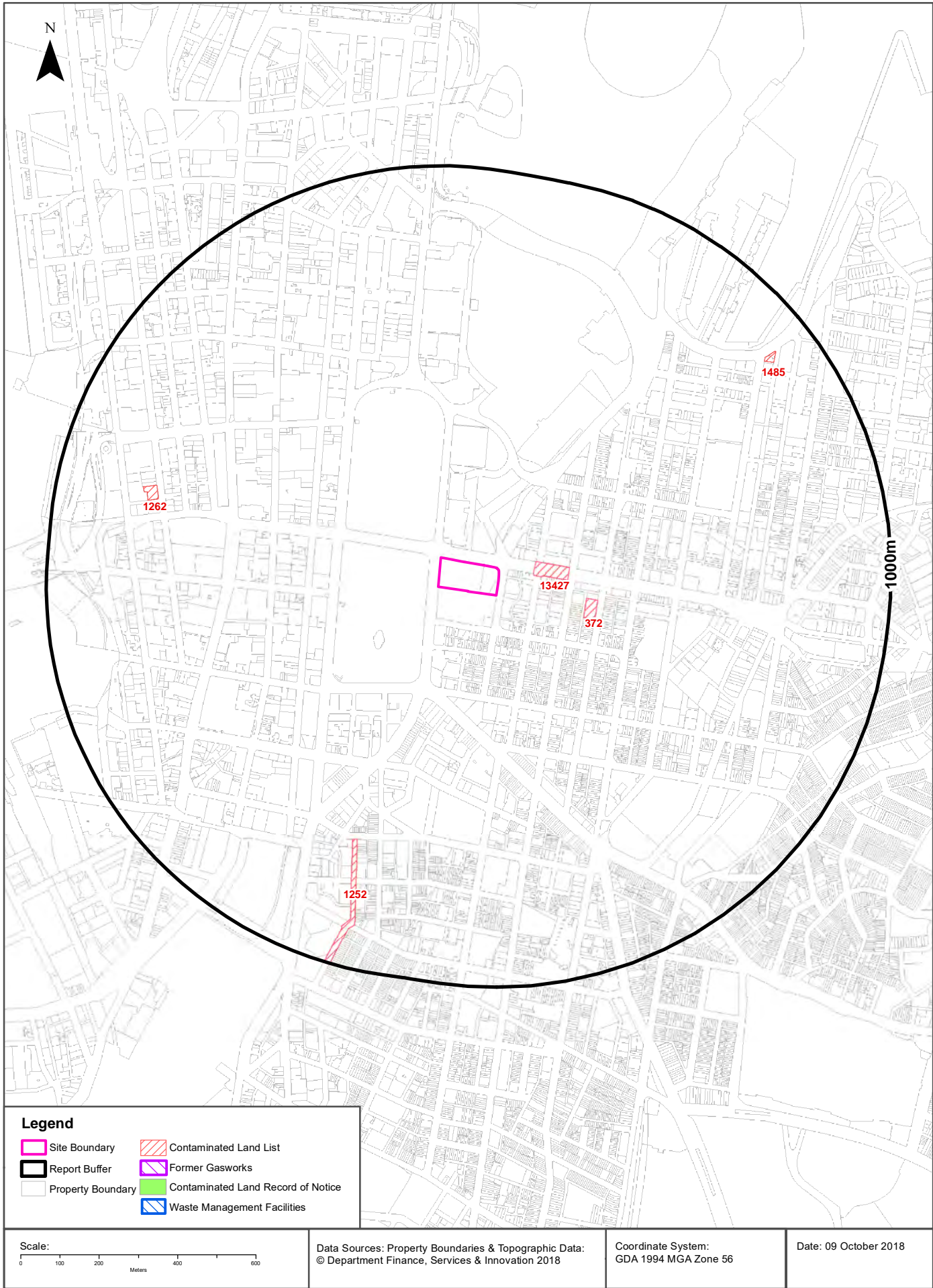

Contaminated Land & Waste Management Facilities

1 William Street, Darlinghurst, NSW 2000

List of NSW contaminated sites notified to EPA

Records from the NSW EPA Contaminated Land list within the dataset buffer:

Map Id	Site	Address	Suburb	Activity	Management Class	Status	Location Confidence	Dist (m)	Direction
13427	Cross City Tunnel	Riley Street and William Street	Darlinghurst	Service Station	Contamination was addressed via the planning process (EP&A Act)	Current EPA List	Road Intersection	87m	East
372	Proposed Retail Unit	139-155 Palmer Street	Darlinghurst	Unclassified	Regulation under CLM Act not required	Current EPA List	Premise Match	227m	East
1252	Ausgrid Road Reserve	Mary Street	Surry Hills	Other Industry	Regulation under CLM Act not required	Current EPA List	Road Match	678m	South
1262	Interpro House (OSP 46581)	447 Kent Street	Sydney	Other Petroleum	Regulation under CLM Act not required	Current EPA List	Premise Match	737m	West
1485	Former BP Service Station	2 Dowley Street	Woolloomooloo	Service Station	Contamination being managed via the planning process (EP&A Act)	Current EPA List	Premise Match	862m	North East

The values within the EPA site management class in the table above, are given more detailed explanations in the table below:

EPA site management class	Explanation
Contamination being managed via the planning process (EP&A Act)	The EPA has completed an assessment of the contamination and decided that the contamination is significant enough to warrant regulation. The contamination of this site is managed by the consent authority under the Environmental Planning and Assessment Act 1979 (EP&A Act) planning approval process, with EPA involvement as necessary to ensure significant contamination is adequately addressed. The consent authority is typically a local council or the Department of Planning and Environment.
Contamination currently regulated under CLM Act	The EPA has completed an assessment of the contamination and decided that the contamination is significant enough to warrant regulation under the Contaminated Land Management Act 1997 (CLM Act). Management of the contamination is regulated by the EPA under the CLM Act. Regulatory notices are available on the EPA's Contaminated Land Public Record of Notices.
Contamination currently regulated under POEO Act	The EPA has completed an assessment of the contamination and decided that the contamination is significant enough to warrant regulation. Management of the contamination is regulated under the Protection of the Environment Operations Act 1997 (POEO Act). The EPA's regulatory actions under the POEO Act are available on the POEO public register.
Contamination formerly regulated under the CLM Act	The EPA has determined that the contamination is no longer significant enough to warrant regulation under the Contaminated Land Management Act 1997 (CLM Act). The contamination was addressed under the CLM Act.
Contamination formerly regulated under the POEO Act	The EPA has determined that the contamination is no longer significant enough to warrant regulation. The contamination was addressed under the Protection of the Environment Operations Act 1997 (POEO Act).
Contamination was addressed via the planning process (EP&A Act)	The EPA has determined that the contamination is no longer significant enough to warrant regulation. The contamination was addressed by the appropriate consent authority via the planning process under the Environmental Planning and Assessment Act 1979 (EP&A Act).
Ongoing maintenance required to manage residual contamination (CLM Act)	The EPA has determined that ongoing maintenance, under the Contaminated Land Management Act 1997 (CLM Act), is required to manage the residual contamination. Regulatory notices under the CLM Act are available on the EPA's Contaminated Land Public Record of Notices.
Regulation being finalised	The EPA has completed an assessment of the contamination and decided that the contamination is significant enough to warrant regulation under the Contaminated Land Management Act 1997. A regulatory approach is being finalised.

EPA site management class	Explanation
Regulation under the CLM Act not required	The EPA has completed an assessment of the contamination and decided that regulation under the Contaminated Land Management Act 1997 is not required.
Under assessment	The contamination is being assessed by the EPA to determine whether regulation is required. The EPA may require further information to complete the assessment. For example, the completion of management actions regulated under the planning process or Protection of the Environment Operations Act 1997. Alternatively, the EPA may require information via a notice issued under s77 of the Contaminated Land Management Act 1997 or issue a Preliminary Investigation Order.

NSW EPA Contaminated Land List Data Source: Environment Protection Authority

© State of New South Wales through the Environment Protection Authority

Contaminated Land & Waste Management Facilities

1 William Street, Darlinghurst, NSW 2000

Contaminated Land: Records of Notice

Record of Notices within the dataset buffer:

Map Id	Name	Address	Suburb	Notices	Area No	Location Confidence	Distance	Direction
N/A	No records in buffer							

Contaminated Land Records of Notice Data Source: Environment Protection Authority
© State of New South Wales through the Environment Protection Authority
Terms of use and disclaimer for Contaminated Land: Record of Notices, please visit
<http://www.epa.nsw.gov.au/clm/clmdisclaimer.htm>

Former Gasworks

Former Gasworks within the dataset buffer:

Map Id	Location	Council	Further Info	Location Confidence	Distance	Direction
N/A	No records in buffer					

Former Gasworks Data Source: Environment Protection Authority
© State of New South Wales through the Environment Protection Authority

National Waste Management Site Database

Sites on the National Waste Management Site Database within the dataset buffer:

Site Id	Owner	Name	Address	Suburb	Class	Landfill	Reprocess	Transfer	Comments	Loc Conf	Dist (m)	Direction
N/A	No records in buffer											

Waste Management Facilities Data Source: Geoscience Australia
Creative Commons 3.0 © Commonwealth of Australia <http://creativecommons.org/licenses/by/3.0/au/deed.en>

EPA PFAS Investigation Program

1 William Street, Darlinghurst, NSW 2000

EPA PFAS Investigation Program

Sites that are part of the EPA PFAS investigation program, within the dataset buffer:

Id	Site	Address	Location Confidence	Distance	Direction
N/A	No records in buffer				

EPA PFAS Investigation Program: Environment Protection Authority
© State of New South Wales through the Environment Protection Authority

EPA Other Sites with Contamination Issues

1 William Street, Darlinghurst, NSW 2000

EPA Other Sites with Contamination Issues

This dataset contains other sites identified on the EPA website as having contamination issues. This dataset currently includes:

- James Hardie asbestos manufacturing and waste disposal sites
- Radiological investigation sites in Hunter's Hill

Sites within the dataset buffer:

Site Id	Site Name	Site Address	Dataset	Comments	Location Confidence	Distance	Direction
N/A	No records in buffer						

EPA Other Sites with Contamination Issues: Environment Protection Authority
© State of New South Wales through the Environment Protection Authority

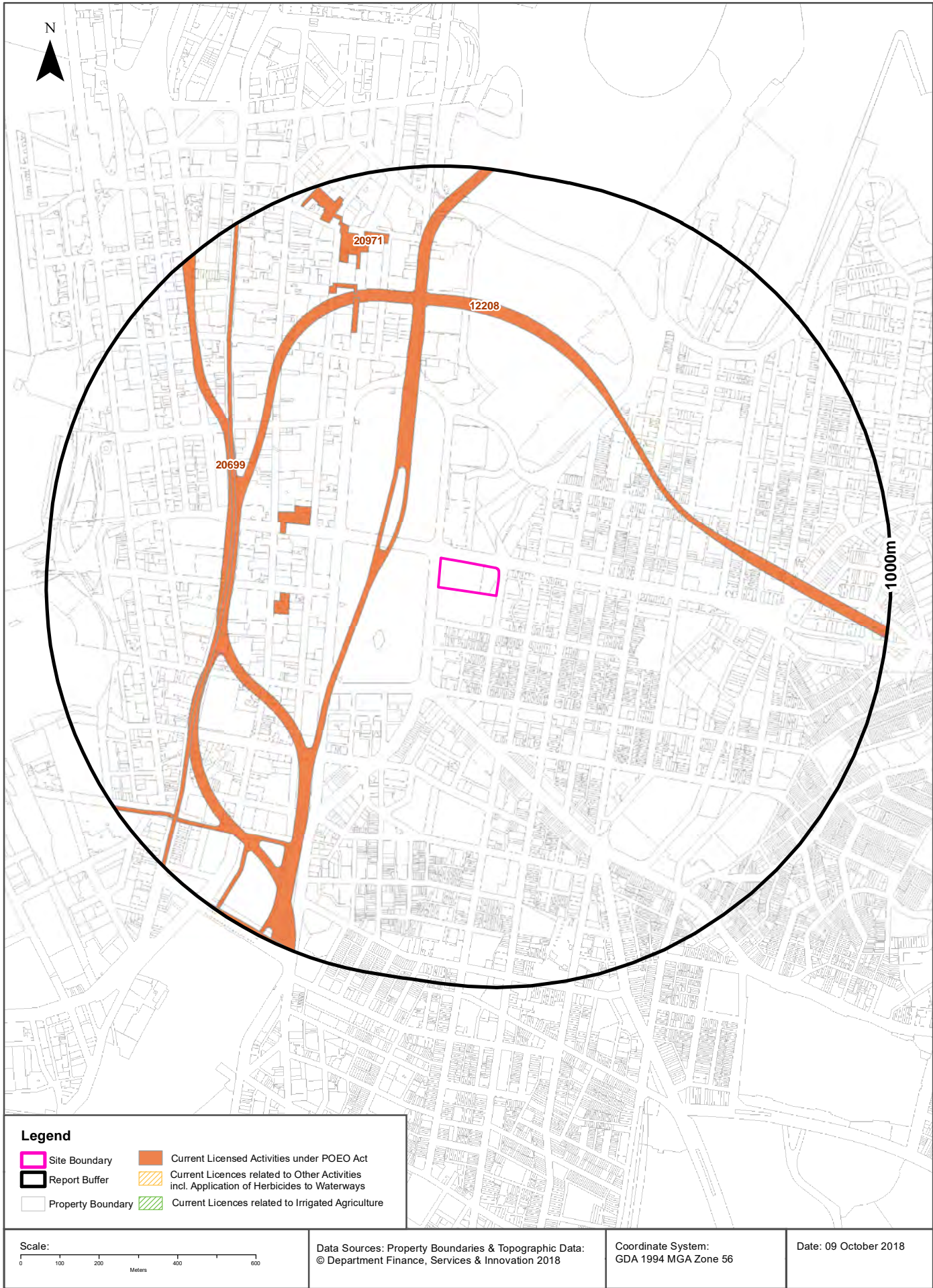

EPA Activities

1 William Street, Darlinghurst, NSW 2000

Licensed Activities under the POEO Act 1997

Licensed activities under the Protection of the Environment Operations Act 1997, within the dataset buffer:

EPL	Organisation	Name	Address	Suburb	Activity	Loc Conf	Distance	Direction
12208	SYDNEY TRAINS		PO BOX K349, HAYMARKET, NSW 1238		Railway systems activities	Road Match	125m	West
20971	JOHN HOLLAND PTY LTD	Sydney Metro City & Southwest Tunnels and Excavation Works	locations between Chatswood railway station and Sydenham railway station, SYDNEY, NSW 2000	SYDNEY, NSW	Concrete works, Railway systems activities	Network of Features	345m	North West
20699	ACCIONA INFRASTRUCTUR E AUSTRALIA PTY LTD	CBD and South East Light Rail	CBD and South East Light Rail Alignment and Ancillary Sites	SYDNEY	Land-based extractive activity	Road Match	529m	West

POEO Licence Data Source: Environment Protection Authority

© State of New South Wales through the Environment Protection Authority