

## Brendon Clendenning

---

**From:** Kelsey Godwin-Smith  
**Sent:** Thursday, 20 June 2019 12:56 PM  
**To:** Brendon Clendenning  
**Cc:** Daniel Govers; Beatrice Hai  
**Subject:** FW: Warnervale Public School | Flooding Query

Hi Brendon,

Please refer to the email below from Council confirming the site is not flood affected.

Thanks,

**Kelsey Godwin-Smith**  
Project Coordinator



**T** +61 2 8096 4066   **D** +61 2 8039 2048   **M** +61 439 288 596   [Skype for Business](#)  
[Website](#) | [LinkedIn](#) | [Facebook](#) | [Twitter](#) | [Instagram](#)



---

**From:** Vladimir Josifov <vladimir.josifov@cardno.com.au>  
**Sent:** Thursday, 13 December 2018 11:54 AM  
**To:** Michael Cashell <michaelc@blp.com.au>; Kelsey Godwin-Smith <kelsey@blp.com.au>  
**Cc:** Kevin Leedow <Kevin.Leedow@cardno.com.au>; Scott Brisbin <Scott.Brisbin@cardno.com.au>  
**Subject:** FW: Warnervale Public School | Flooding Query

Hi Michael

Please see e-mail below re confirmation from Council that the site is not flood affected.

Regards

**Vladimir Josifov**  
PRINCIPAL  
CARDNO



Phone +61 2 9496 7700 Fax +61 2 9496 7709 Direct +61 2 9496 7709 Mobile +61 425 300 104  
Address Level 9 - The Forum, 203 Pacific Highway, St Leonards, New South Wales 2065 Australia  
Postal PO Box 19, St Leonards NSW 1590  
Email [vladimir.josifov@cardno.com.au](mailto:vladimir.josifov@cardno.com.au) Web [www.cardno.com](http://www.cardno.com)



Cardno's management systems are certified to ISO9001 (quality) and AS4801/OHSAS18001 (occupational health and safety)

This email and its attachments may contain confidential and/or privileged information for the sole use of the intended recipient(s). All electronically supplied data must be checked against an applicable hardcopy version which shall be the only document which Cardno warrants accuracy. If you are not the intended recipient, any use, distribution or copying of the information contained in this email and its attachments is strictly prohibited. If you have received this email in error, please email the sender by replying to this message and immediately delete and destroy any copies of this email and any attachments. The views or opinions expressed are the author's own and may not reflect the views or opinions of Cardno.

---

**From:** Scott Brisbin <[Scott.Brisbin@cardno.com.au](mailto:Scott.Brisbin@cardno.com.au)>

**Sent:** Thursday, 13 December 2018 11:48 AM

**To:** Vladimir Josifov <[vladimir.josifov@cardno.com.au](mailto:vladimir.josifov@cardno.com.au)>; Kevin Leedow <[Kevin.Leedow@cardno.com.au](mailto:Kevin.Leedow@cardno.com.au)>

**Subject:** FW: Warnervale Public School | Flooding Query

Vlad/Kevin,

Please see advice below from Council confirming that the online flood maps take precedence over the LEP2013 maps.

As such, site is not impacted by mapped 1% AEP flood extents.

Thanks,

**Scott Brisbin**

CIVIL DESIGN MANAGER

PRINCIPAL - CIVIL ENGINEERING / HYDROLOGY

CARDNO



Phone +61 2 4320 1000 Fax +61 2 4324 3251 Direct +61 2 4320 1007 Mobile +61 413 437 367

Address 34/205-207 Albany Street North, Gosford, New South Wales 2250 Australia

Email [scott.brisbin@cardno.com.au](mailto:scott.brisbin@cardno.com.au) Web [www.cardno.com](http://www.cardno.com)



Cardno's management systems are certified to ISO9001 (quality) and AS4801/OHSAS18001 (occupational health and safety)

This email and its attachments may contain confidential and/or privileged information for the sole use of the intended recipient(s). All electronically supplied data must be checked against an applicable hardcopy version which shall be the only document which Cardno warrants accuracy. If you are not the intended recipient, any use, distribution or copying of the information contained in this email and its attachments is strictly prohibited. If you have received this email in error, please email the sender by replying to this message and immediately delete and destroy any copies of this email and any attachments. The views or opinions expressed are the author's own and may not reflect the views or opinions of Cardno.

---

**From:** Smita Nepal [<mailto:Smita.Nepal@centralcoast.nsw.gov.au>]

**Sent:** Thursday, 13 December 2018 11:37 AM

**To:** Scott Brisbin <[Scott.Brisbin@cardno.com.au](mailto:Scott.Brisbin@cardno.com.au)>

**Subject:** RE: Warnervale Public School | Flooding Query

Hi Scott

Council recommends using the online mapping system which is updated regularly over the LEP maps.

Based on this mapping, the site at 75 Warnervale Road, Warnervale is not impacted by a 1% AEP flood event and hence no flood controls are applicable as such. However, Council may require a performance based flood assessment if deemed necessary in future.

Please let me know if you need any further information on this matter.

Thanks,  
Smita

**Smita Nepal**  
Flooding and Drainage Management Engineer  
Waterways  
**Central Coast Council**  
PO Box 20 Wyong, NSW 2259  
**m:** 0439 613 894  
**e:** [Smita.Nepal@centralcoast.nsw.gov.au](mailto:Smita.Nepal@centralcoast.nsw.gov.au)



 Please consider the environment before printing this email

---

**From:** Scott Brisbin [<mailto:Scott.Brisbin@cardno.com.au>]  
**Sent:** Thursday, 13 December 2018 10:33 AM  
**To:** Smita Nepal  
**Subject:** Warnervale Public School | Flooding Query

Smita,

As discussed we are working to develop the new Warnervale Public School at 75 Warnervale Road, Warnervale. Site aerial image below.

We understand that the upstream catchment, that includes Warnervale Oval, discharges across Warnervale Road and the north-eastern corner of the site. These catchment flows will need to be managed as part of the required Warnervale Road upgrade as part of the school development.

In reference to flooding, there appears to be a difference between the LEP2013 flood maps and Council's online mapping tool. The LEP maps show the 1% AEP flood extents extending across the north-east corner of the site while the online maps show the area to be clear. The LEP flood map is attached. A screen capture from the online mapping is below.

Could you please confirm that Council's online mapping takes precedence over the LEP2013 flood maps and thus the site is not impacted by mapped flood levels?

Thank you and please call if you need any additional information.

Thanks,

Scott

**Site Aerial Image**



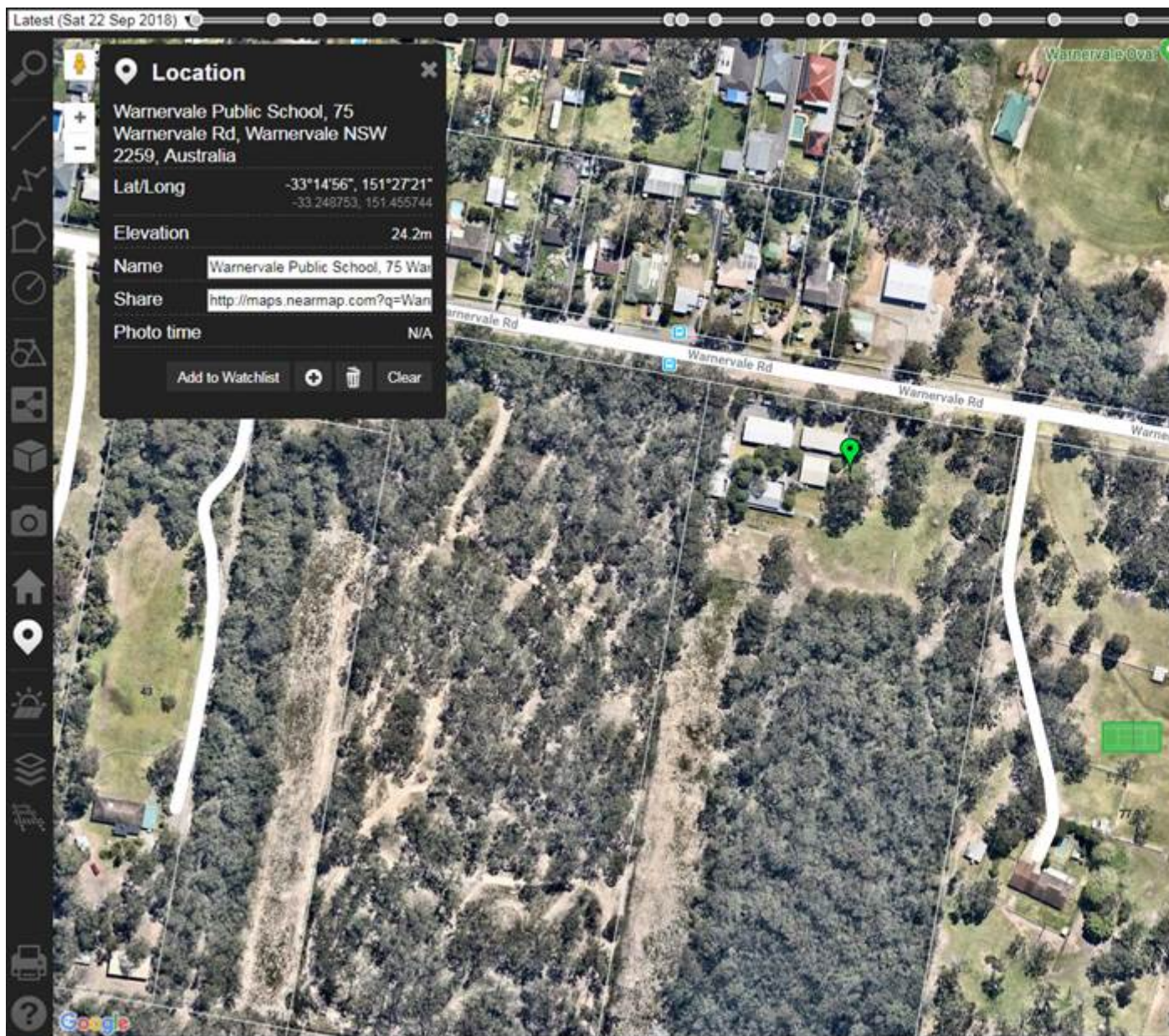

Council Online Flood Mapping (site in light blue hatch)



#### **FLOOD MAPPING PRECINCTS**

#### **FLOOD PRECINCTS**



**Scott Brisbin**

CIVIL DESIGN MANAGER

PRINCIPAL - CIVIL ENGINEERING / HYDROLOGY

CARDNO



Phone +61 2 4320 1000 Fax +61 2 4324 3251 Direct +61 2 4320 1007 Mobile +61 413 437 367

Address 34/205-207 Albany Street North, Gosford, New South Wales 2250 Australia

Email [scott.brisbin@cardno.com.au](mailto:scott.brisbin@cardno.com.au) Web [www.cardno.com](http://www.cardno.com)

CONNECT WITH CARDNO



Cardno's management systems are certified to ISO9001 (quality) and AS4801/OHSAS18001 (occupational health and safety)

This email and its attachments may contain confidential and/or privileged information for the sole use of the intended recipient(s). All electronically supplied data must be checked against an applicable hardcopy version which shall be the only document which Cardno warrants accuracy. If you are not the intended recipient, any use, distribution or copying of the information contained in this email and its attachments is strictly prohibited. If you have received this email in error, please email the sender by replying to this message and immediately delete and destroy any copies of this email and any attachments. The views or opinions expressed are the author's own and may not reflect the views or opinions of Cardno.

---

Message protected by MailGuard: e-mail anti-virus, anti-spam and content filtering.  
<http://www.mailguard.com.au>

[Report this message as spam](#)

---

Message protected by MailGuard: e-mail anti-virus, anti-spam and content filtering.  
<http://www.mailguard.com.au>