

DATE PLOTTED: 2 November 2018 3:19 PM BY: GORAN MILENKOVIC

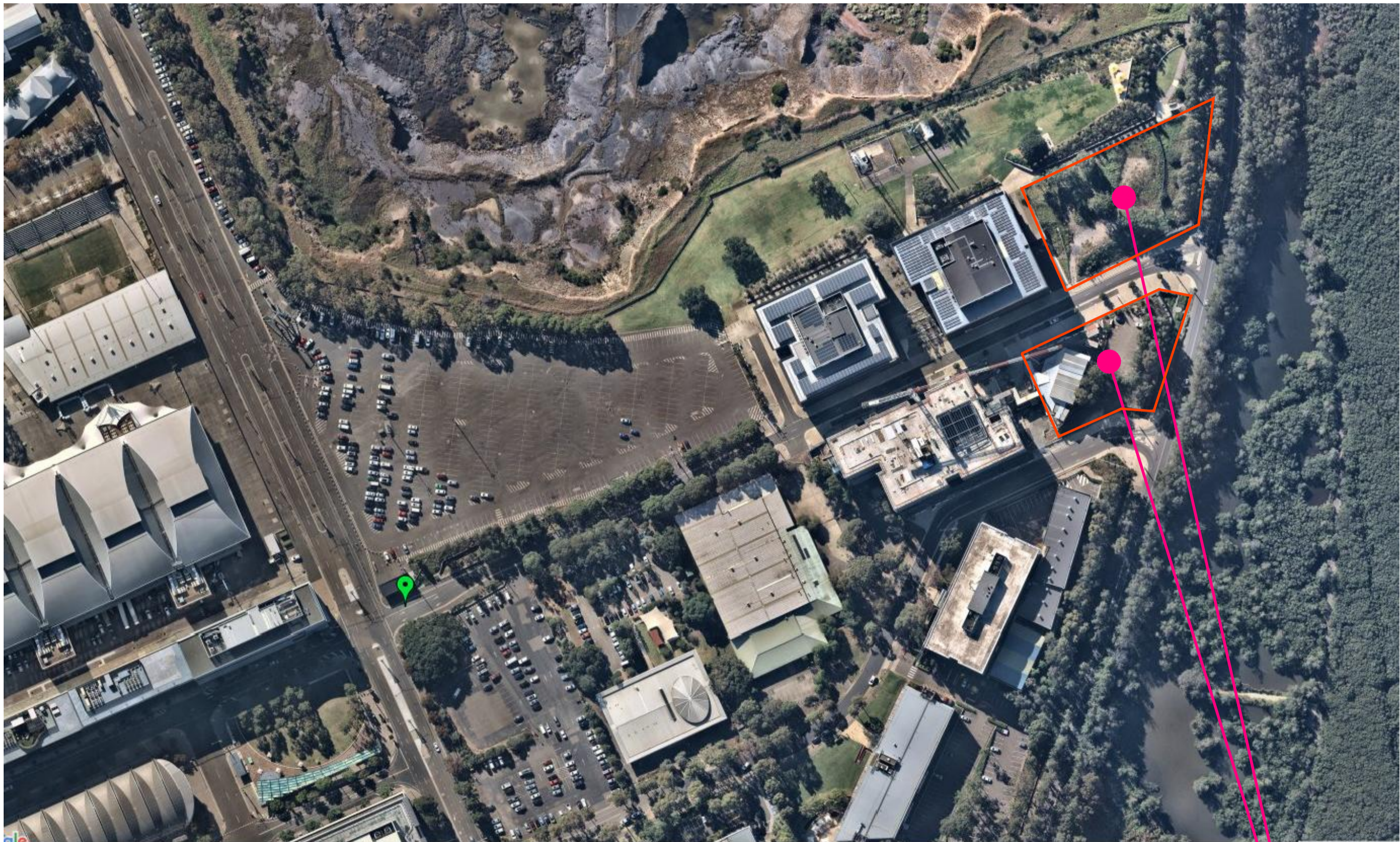

MURRAY ROSE AVENUE, SYDNEY OLYMPIC PARK

SCHEDULE OF DRAWINGS	
DRAWINGS NUMBER:	DESCRIPTION
	GENERAL
80818416-CI-0001	COVER SHEET
80818416-CI-0002	GENERAL NOTES
	BUILDING 1
80818416-CI-1001	LEVEL B3 STORMWATER PLAN
80818416-CI-1002	LEVEL B2 STORMWATER PLAN
80818416-CI-1003	LEVEL B1 STORMWATER PLAN
80818416-CI-1004	LEVEL 00 STORMWATER PLAN
80818416-CI-1010	LEVEL 08 STORMWATER PLAN
80818416-CI-1014	LEVEL 12 STORMWATER PLAN
80818416-CI-1020	BULK EXCAVATION & SEDIMENTATION AND EROSION CONTROL PLAN
80818416-CI-1031	JELLYFISH JF3250
80818416-CI-1032	SPLITTER DIVERSION PIT
80818416-CI-1033	TRENCH GRATE WITH ENVIROPOD IN GULLY PIT CONFIGURATION
	BUILDING 2
80818416-CI-2001	LEVEL B3 STORMWATER PLAN
80818416-CI-2002	LEVEL B2 STORMWATER PLAN
80818416-CI-2003	LEVEL B1 STORMWATER PLAN
80818416-CI-2004	LEVEL 00 STORMWATER PLAN
80818416-CI-2005	LEVEL 01 STORMWATER PLAN
80818416-CI-2010	LEVEL 08 STORMWATER PLAN
80818416-CI-2017	LEVEL 15 STORMWATER PLAN
80818416-CI-2020	BULK EXCAVATION & SEDIMENTATION AND EROSION CONTROL PLAN
80818416-CI-2031	JELLYFISH JF3250
80818416-CI-2033	TRENCH GRATE WITH ENVIROPOD IN GULLY PIT
	TYPICAL DETAILS
80818416-CI-3001	STORMWATER DETAILS
80818416-CI-3002	SEDIMENTATION AND EROSION CONTROL DETAILS



LOCALITY PLAN
N.T.S.

INDICATIVE AREA
OF WORKS

XREFs:
CAD File: N:\Projects\80818416_182_MurrayRoseAve_OlympicPark\012_Civil\Drawings\Bund\80818416-CI-0001.dwg

A	23/10/2018	DEVELOPMENT APPROVAL REVISED ISSUE	BZL	VJ	TY
2	22/10/2018	DEVELOPMENT APPROVAL ISSUE	BZL	VJ	TY
1	14/09/2018	PRE-DA COORDINATION ISSUE	BZL	VJ	TY
Rev.	Date	Description	Des.	Verif.	Appd.

© Cardno Limited All Rights Reserved.
This document is produced by Cardno Limited solely for the benefit of and use by the client in accordance with the terms of the retainer. Cardno Limited does not and shall not assume any responsibility or liability whatsoever to any third party arising out of any use or reliance by third party on the content of this document.



Cardno
Shaping the Future

Cardno (NSW/ACT) Pty Ltd | ABN 95 001 145 035
Level 9, The Forum, 203 Pacific Highway
St Leonards, NSW 2065
Tel: 02 9496 7700 Fax: 02 9439 5170
Web: www.cardno.com.au

Drawn BZL	Date JUL. 2018	Client AUSTINO SYDNEY OLYMPIC PARK PTY LTD
Checked VJ	Date JUL. 2018	Project PROPOSED DEVELOPMENT 1 & 2 MURRAY ROSE AVENUE SYDNEY OLYMPIC PARK
Designed VJ	Date JUL. 2018	Title COVER SHEET
Verified TY	Date	Status FOR APPROVAL NOT TO BE USED FOR CONSTRUCTION PURPOSES
Approved		Datum AHD
		Scale N.T.S.
		Size A1
		Drawing Number 80818416-CI-0001
		Revision A

GENERAL:

- CG.1.

THE INFORMATION CONTAINED ON THESE DRAWINGS IS FOR CIVIL ENGINEERING PURPOSES ONLY. ALL DISCREPANCIES WITH OTHER CONSULTANTS DOCUMENTATION THAT COULD RESULT IN CHANGES TO THE CIVIL ENGINEERING DETAILS SHALL BE REFERRED TO THE ENGINEER PRIOR TO PROCEEDING WITH CONSTRUCTION.
- CG.2.

ALL WORKS SHALL BE CARRIED OUT IN ACCORDANCE WITH THE SPECIFICATIONS FOR THESE WORKS AND/OR AS DIRECTED BY THE SUPERINTENDENT.
- CG.3.

THE CONTRACTOR SHALL LOCATE AND LEVEL ALL EXISTING SERVICES AND UTILITIES PRIOR TO COMMENCING CONSTRUCTION AND PROTECT AND MAKE ARRANGEMENTS WITH THE RELEVANT AUTHORITY TO RELOCATE AND/OR ADJUST IF NECESSARY. INFORMATION GIVEN ON THE DRAWINGS IN RESPECT TO SERVICES IS FOR GUIDANCE ONLY AND IS NOT GUARANTEED COMPLETE NOR CORRECT.
- CG.4.

CONTRACTOR IS NOT TO ENTER UPON NOR DO ANY WORK WITHIN ADJACENT LANDS WITHOUT THE PERMISSION OF THE OWNER AND SUPERINTENDENT.
- CG.5.

CONTRACTOR SHALL CLEAR THE SITE BY REMOVING ALL RUBBISH, FENCES AND DEBRIS, ETC. TO THE EXTENT SPECIFIED.
- CG.6.

ALL SITE REGRADING AREAS SHALL BE FINALLY GRADED TO THE SATISFACTION OF THE SUPERINTENDENT.
- CG.7.

SURPLUS EXCAVATED MATERIAL SHALL BE PLACED WHERE DIRECTED OR REMOVED FROM SITE.
- CG.8.

ALL NEW WORKS SHALL MAKE A SMOOTH JUNCTION WITH EXISTING.
- CG.9.

ALL DRAINAGE LINES THROUGH ADJACENT LOTS SHALL BE CONTAINED WITHIN EASEMENTS CONFORMING TO COUNCIL'S STANDARDS.
- CG.10.

TEST PITS - ARE REFERENCED IN THE GEOTECHNICAL INVESTIGATION REPORT No. _____ PREPARED BY _____ AND DATED _____.
- CG.11.

ANY QUANTITIES GIVEN ARE FOR GUIDANCE ONLY.
- CG.12.

ANCILLARY CONCRETE WORKS SHALL BE AS DETAILED ON THE DRAWINGS. FOR QUALITY OF CONCRETE AND CONCRETE WORK GENERALLY REFER TO LOCAL COUNCIL CONSTRUCTION SPECIFICATION AND THE RELEVANT AUSTRALIAN STANDARD.

SURVEY:

- SU.1.

CO-ORDINATES AND LEVELS OBTAINED FROM SURVEY BY BEVERIDGE WILLIAMS. DRAWING REFERENCE No. 16/241 DATED 8/7/16.
- SU.2.

ALL LEVELS ARE TO A.H.D.
- SU.3.

ALL CHAINAGES AND LEVELS ARE IN METRES, AND DIMENSIONS IN MILLIMETRES.
- SU.4.

ORIGIN OF LEVELS : SSM 64005 R.L. 29.178
- SU.5.

CONTRACTORS SHALL ARRANGE FOR THE WORKS TO BE SET OUT BY A REGISTERED SURVEYOR.

STORMWATER DRAINAGE:

- SD.1.

STORMWATER DRAINAGE SHALL BE GENERALLY IN ACCORDANCE WITH AS 3500.3.
- SD.2.

PIPES UP TO AND INCLUDING 300mm DIA SHALL BE uPVC U.N.O. TO AS 1254.
- SD.3.

PIPES OF 375mm DIA AND LARGER SHALL BE CONCRETE CLASS 2 TO AS4058, RUBBER RING JOINTED U.N.O. AND BE LAID AT A MINIMUM GRADE OF 0.5% U.N.O. BEDDING MATERIAL TO AS 2032 OR AS 3725 AS APPROPRIATE.
- SD.4.

MINIMUM COVER TO PIPES 300_____mm GENERALLY & 450_____mm IN CARPARK & ROADWAY AREAS. UNLESS NOTED.
- SD.5.

BACKFILL TRENCHES WITH APPROVED FILL, SUCH AS SANDY LOAM, COMPACTED IN 200mm LAYERS TO 98% OF STANDARD DENSITY TO AS 1289 5.1.1.
- SD.6.

ANY PIPES OVER 16% GRADE SHALL HAVE CONCRETE BULKHEADS AT ALL JOINTS.
- SD.7.

PITS SHALL BE OF REINFORCED CONCRETE CONSTRUCTION OR AS DETAILED. METAL GRATES AT LEVELS INDICATED. ALL PITS DEEPER THAN 1200mm TO HAVE STEP IRONS.
- SD.8.

BUILD INTO UPSTREAM FACE OF ALL PITS A 3m PERFORATED SUBSOIL LINE - COVERED WITH FILTER FABRIC SOCK, FALLING TO PITS TO MATCH PIT INVERT.
- SD.9.

SUBSOIL LINE PIPES AND FITTINGS SHALL BE PERFORATED PLASTIC TO AS 2439 PART 1. LAY PIPES ON FLOOR OF TRENCH GRADED 1% AND OVERLAY WITH FILTER MATERIAL EXTENDING TO WITHIN 200mm OF SURFACE. PROVIDE FILTER FABRIC OF PERMEABLE POLYPROPYLENE BETWEEN FILTER MATERIAL AND TOPSOIL.
- SD.10.

ALL GRATES IN PAVEMENT TO BE CYCLE SAFE AND WHERE IN ROADWAYS TRAFFICABLE HEAVY DUTY.

EROSION AND SEDIMENT CONTROL:

- ES.1.

INSTALL TEMPORARY CONSTRUCTION VEHICLE EXIT IN ACCORDANCE WITH DETAIL ON DRAWING CI-80517 ____.
- ES.2.

INSTALL SILT FENCING, AND SAND BAGS IN ACCORDANCE WITH DETAILS ON DRAWING CI-80517 ____ AND LOCAL COUNCIL REQUIREMENTS.
- ES.3.

STRIP VEGETATION FROM ALL CUT AREAS AND DISPOSE OFF SITE.
- ES.4.

STRIP TOPSOIL FROM ALL CUT AREAS AND STOCKPILE ON SITE.
- ES.5.

EXCAVATE ALL CUT AREAS AND PLACE COMPACTED FILL WHERE REQUIRED.
- ES.6.

CONSTRUCT UNITS _____. ALL ADJACENT LANDSCAPE AREAS ARE TO BE STABILISED AND VEGETATED WITHIN 20 DAYS OF UNIT _____ COMPLETION.
- ES.7.

EXCAVATE, LAY AND BACKFILL DRAINAGE LINES. OPEN TRENCH LENGTHS ARE NOT TO EXCEED 25 METRES. WHERE TRENCHES ARE OPEN OVER NIGHT, PLACE TEMPORARY TURF LINED SWALE ALONG HIGHER SIDE OF TRENCH AND DIVERT POTENTIAL SURFACE WATER TO A SAFE LOCATION.
- ES.8.

CONSTRUCT DRAINAGE PITS AND INSTALL PIT PROTECTION MEASURES IN ACCORDANCE WITH DETAILS ON DRAWING CI-80517____, LOCAL COUNCIL AND ROADS AND TRAFFIC AUTHORITY STANDARDS.
- ES.9.

AT THE COMPLETION OF ALL WORK, REMOVE EROSION CONTROL MEASURES. RESTORE GROUND TO MINIMISE EROSION AND SEDIMENT PRODUCTION USING GRASS SEED AND MULCH ALL OVER AND TURF STRIPS 900 WIDE.

WARNING: WHEREVER SEDIMENT AND EROSION CONTROL DEVICES ARE REMOVED EARLIER IN THE CONSTRUCTION SEQUENCE THAN AS SPECIFIED ABOVE, ENSURE THAT THE DISTURBED GROUND IS RE-VEGETATED TO REDUCE THE LIKELIHOOD OF EROSION AND SEDIMENT TRANSPORT FROM THE SITE. ENSURE ALSO THAT SEDIMENT LADEN WATER CAN STILL REACH SEDIMENTATION BASINS FOR TREATMENT.

PAVEMENT CONSTRUCTION - CONCRETE:

- CP.1.

PREPARATION FOR PAVEMENT CLEAR SITE, STRIP TOPSOIL, CUT AND FILL AND PREPARATION OF SUBGRADE SHALL BE AS DESCRIBED IN "EARTHWORKS".
- CP.2.

SUBGRADE SHALL BE COMPACTED TO 100% STANDARD MAXIMUM DRY DENSITY AT OPTIMUM MOISTURE CONTENT ± 2% IN ACCORDANCE WITH AS 1289 5.1.1.
- CP.3.

SUBBASE COURSE SHALL BE CONSTRUCTED FROM DGS40 COMPACTED TO 95% MODIFIED MAXIMUM DRY DENSITY AT OPTIMUM MOISTURE CONTENT ± 2% IN ACCORDANCE WITH AS 1289 5.1.1.
- CP.4.

CONCRETE PAVEMENT SLABS SHALL BE AS DETAILED ON THE DRAWINGS.
- CP.5.

ALL WORKMANSHIP AND MATERIALS FOR CONCRETE WORK SHALL BE IN ACCORDANCE WITH AS 3600 AND AS 3610 CURRENT EDITIONS WITH AMENDMENTS, EXCEPT WHERE VARIED BY THE CONTRACT DOCUMENTS.
- CP.6.

CONCRETE QUALITY ALL CEMENT SHALL BE AS SPECIFICATION TYPE A.

ELEMENT	STRENGTH GRADE	SLUMP (mm)	MAXIMUM AGGREG. SIZE (mm)	MINIMUM CEMENT CONTENT(KG /CU.m)
ALL	S32	80	20	-

PROJECT CONTROL TESTING SHALL BE CARRIED OUT IN ACCORDANCE WITH AS 3600.

CP.7.

NO ADMIXTURES SHALL BE USED IN CONCRETE UNLESS APPROVED IN WRITING.

CP.8.

CLEAR CONCRETE COVER TO ALL REINFORCEMENT FOR DURABILITY SHALL BE 50mm.

CP.9.

CONSTRUCTION JOINTS WHERE NOT SHOWN SHALL BE LOCATED TO THE APPROVAL OF THE ENGINEER.

CP.10.

THE FINISHED CONCRETE SHALL BE MECHANICALLY VIBRATED TO ACHIEVE A DENSE HOMOGENEOUS MASS, COMPLETELY FILLING THE FORMWORK THOROUGHLY EMBEDDING THE REINFORCEMENT AND FREE OF STONE POCKETS. CONCRETE SHALL BE COMPACTED WITH MECHANICAL VIBRATORS.

CP.11.

CURING OF ALL CONCRETE IS TO BE ACHIEVED BY KEEPING SURFACES CONTINUOUSLY WET FOR A PERIOD OF THREE DAYS, AND THE PREVENTION OF LOSS OF MOISTURE FOR A TOTAL OF 7 DAYS FOLLOWED BY A GRADUAL DRYING OUT.

CP.12.

REPAIRS TO CONCRETE SHALL NOT BE ATTEMPTED WITHOUT THE PERMISSION OF THE ENGINEER.

PAVEMENT CONSTRUCTION - ASPHALT:

- AP.1.

PREPARATION FOR PAVEMENT CLEARING OF SITE, STRIPPING OF TOPSOIL, AS DESCRIBED IN "EARTHWORKS" UPON STRIPPING OF TOPSOIL, SUBGRADE SHALL BE PROOF ROLLED IN THE PRESENCE OF THE GEOTECHNICAL ENGINEER.
- AP.2.

SUBGRADE SHALL BE COMPACTED TO 100% STANDARD DRY DENSITY RATIO AT OPTIMUM MOISTURE CONTENT ± 2% IN ACCORDANCE WITH AS 1289 5.1.1.
- AP.3.

SUBBASE COURSE SHALL BE CONSTRUCTED FROM CRUSHED SANDSTONE COMPACTED TO 95% MODIFIED DRY DENSITY RATIO AT OPTIMUM MOISTURE CONTENT ± 2% IN ACCORDANCE WITH AS 1289 5.1.1.
- AP.4.

BASE COURSE SHALL BE CONSTRUCTED FROM FINE CRUSHED ROCK DGB20 COMPACTED TO 98% MODIFIED DRY DENSITY RATIO AT OPTIMUM MOISTURE CONTENT ± 2% IN ACCORDANCE WITH AS 1289 5.1.1.
- AP.5.

WEARING SURFACE SHALL BE ASPHALTIC CONCRETE TO STANDARD SPECIFICATION, MINIMUM THICKNESS = 30mm
- AP.6.

REFER TO GEOTECHNICAL INVESTIGATION REPORT No. 80517/002 PREPARED BY CARDNO AND DATED 07/10/16.

EARTHWORKS:

- BE.1.

OVER FULL AREA OF EARTHWORKS, CLEAR VEGETATION, RUBBISH, SLABS ETC. AND STRIP TOPSOIL, AVERAGE 200mm THICK. REMOVE FROM SITE EXCEPT TOP SOIL FOR RE-USE.
- BE.2.

EXCAVATE THE EXPOSED SOIL TO THE FINISHED SUB-GRADE LEVEL. DISCARD ANY EXPOSED MATERIAL WITHIN THE CATEGORY DESCRIBED IN NOTE BE1.
- BE.3.

CUT AND FILL OVER THE SITE TO LEVELS REQUIRED.
- BE.4.

IN AREAS OF CUT OR IN EXISTING GROUND, PRIOR TO ANY FILLING, PROOF ROLL THE EXPOSED SURFACE IN ACCORDANCE WITH CLAUSE 5.4 OF AS3798 ENSURING THAT ADJACENT STRUCTURES ARE NOT DAMAGED DURING WORKS.
- BE.5.

EXCAVATE AND REMOVE ANY SOFT SPOTS ENCOUNTERED DURING PROOF ROLLING AND REPLACE WITH APPROVED FILL COMPACTED IN LAYERS. THE WHOLE OF THE EXPOSED SUBGRADE AND FILL SHALL BE COMPACTED TO 100% STANDARD MAXIMUM DRY DENSITY AT OPTIMUM MOISTURE CONTENT ± 2%. THE COSTS OF TESTING AND RE-TESTING ARE TO BE ALLOWED FOR BY THE BUILDER.
- BE.6.

ON SITE FILLING AREAS, CONTRACTOR SHALL TAKE LEVELS OF EXISTING SURFACE AFTER STRIPPING TOPSOIL AND PRIOR TO COMMENCING FILL OPERATIONS.
- BE.7.

ROCK WHERE HARD ROCK IS EXPOSED IN THE EXCAVATED SUB-GRADE, THIS WILL BE INSPECTED AND A DECISION MADE ON THE LEVEL TO WHICH EXCAVATION IS TAKEN.
- BE.8.

FILL IN 250mm MAXIMUM (LOOSE THICKNESS) LAYERS TO UNDERSIDE OF BASECOURSE USING THE EXCAVATED MATERIAL AND COMPACTED TO 100% STANDARD (AS 1289 5.1.1) MAXIMUM DRY DENSITY AT OPTIMUM MOISTURE CONTENT ± 2%. SHOULD THERE BE INSUFFICIENT MATERIAL FROM SITE EXCAVATIONS IMPORT AS NECESSARY CLEAN GRANULAR FILL TO APPROVAL.
- BE.9.

BATTERS TO BE AS SHOWN, OR MAXIMUM 1V : 3H
- BE.10.

ALL CONDUITS AND MAINS SHALL BE LAID PRIOR TO LAYING FINAL PAVEMENT.
- BE.11.

ALL BATTERS AND FOOTWAYS ADJACENT TO ROADS SHALL BE TOPSOILED WITH 150mm APPROVED LOAM AND SEEDED UNLESS OTHERWISE SPECIFIED.

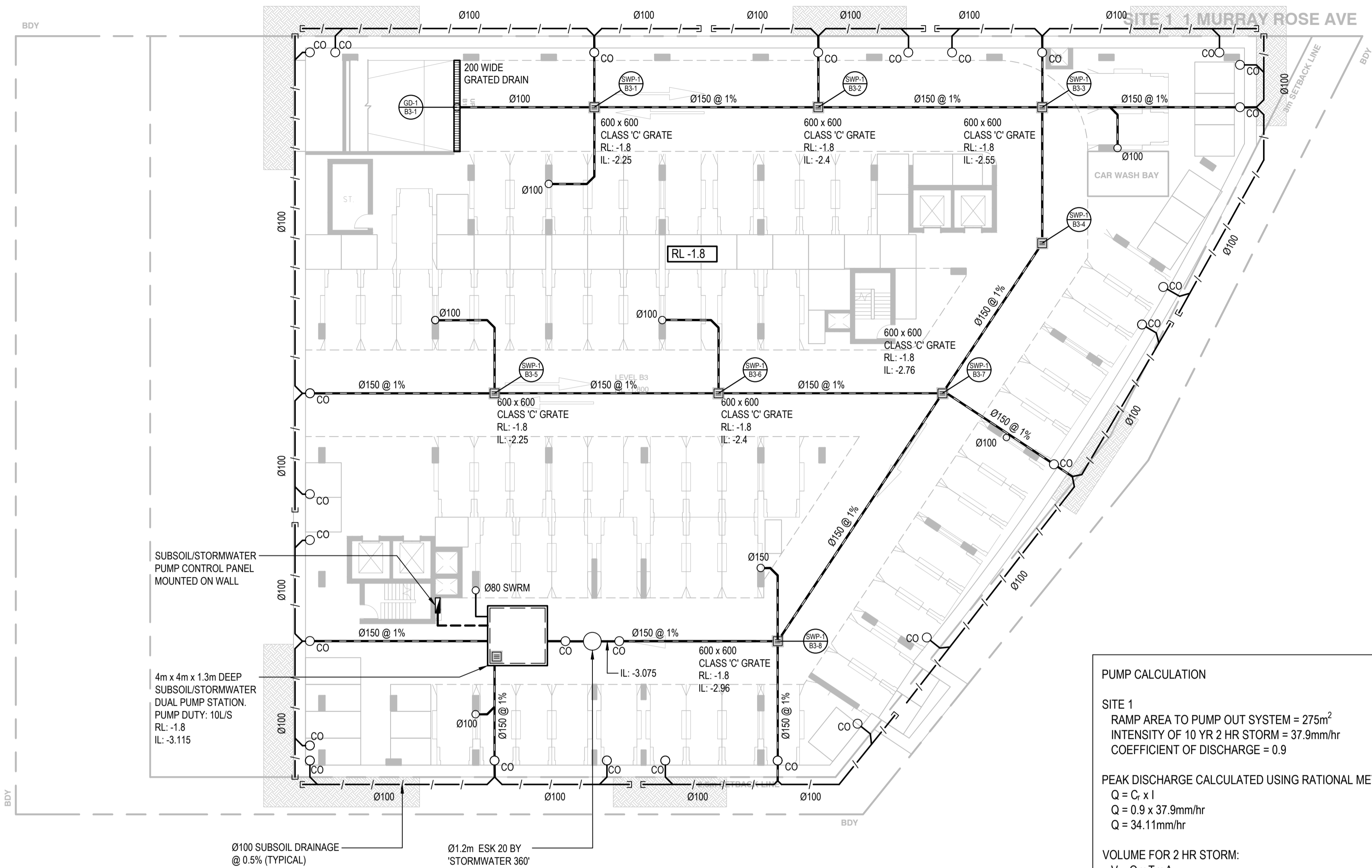

PUMP CALCULATION

SITE 1
RAMP AREA TO PUMP OUT SYSTEM = 275m²
INTENSITY OF 10 YR 2 HR STORM = 37.9mm/hr
COEFFICIENT OF DISCHARGE = 0.9

PEAK DISCHARGE CALCULATED USING RATIONAL METHOD:
 $Q = C_p \times I$
 $Q = 0.9 \times 37.9\text{mm/hr}$
 $Q = 34.11\text{mm/hr}$

VOLUME FOR 2 HR STORM:
 $V = Q \times T \times A$
 $V = 0.03411\text{mm/hr} \times 2\text{hr} \times 275\text{m}^2$
 $V = 20\text{m}^3$

LEGEND

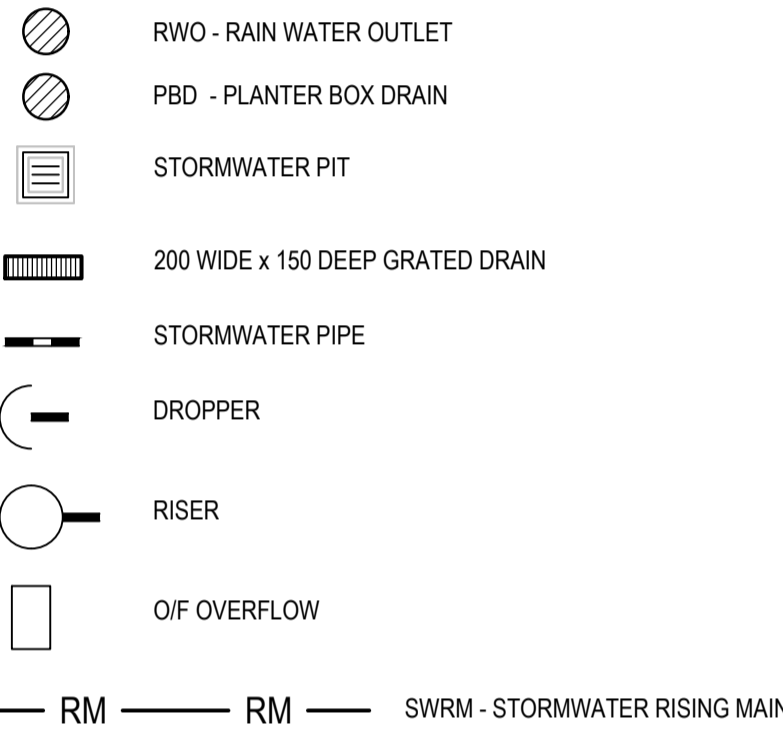
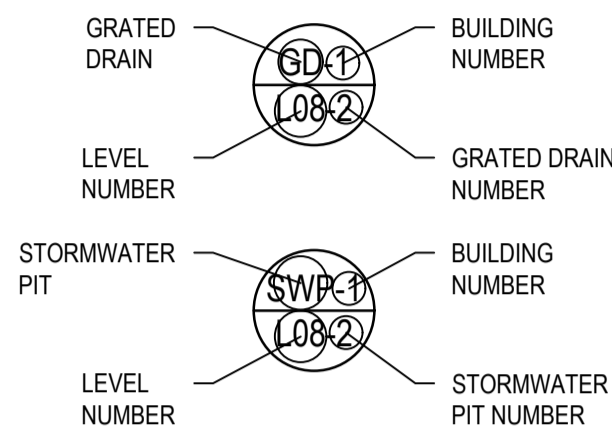

NOTE:
• CONNECT ALL FLOOR WASTE TO NEAREST DOWNPIPE
• LEGEND NOT TO SCALE

BUILDING 1 LEVEL B3 STORMWATER PLAN
SCALE 1:200

SITE 2 2 MURRAY ROSE AVE

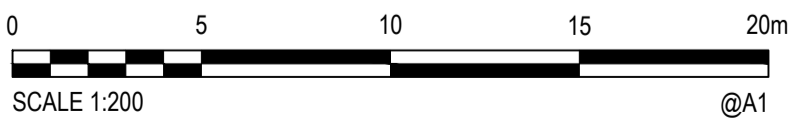

© Cardno Limited All Rights Reserved.
This document is produced by Cardno Limited solely for the benefit of and use by the client in accordance with the terms of the retainer. Cardno Limited does not and shall not assume any responsibility or liability whatsoever to any third party arising out of any use or reliance by third party on the content of this document.



Cardno (NSW/ACT) Pty Ltd | ABN 95 001 145 035
Level 9, The Forum, 203 Pacific Highway
St Leonards, NSW 2065
Tel: 02 9496 7700 Fax: 02 9439 5170
Web: www.cardno.com.au

Drawn BZL Date JUL 2018
Checked VJ Date JUL 2018
Designed VJ Date JUL 2018
Verified TY Date
Approved

Client AUSTINO SYDNEY OLYMPIC PARK PTY LTD

Project PROPOSED DEVELOPMENT
1 & 2 MURRAY ROSE AVENUE
SYDNEY OLYMPIC PARK

Title LEVEL B3 STORMWATER PLAN
BUILDING 1

Status FOR APPROVAL
NOT TO BE USED FOR CONSTRUCTION PURPOSES

Datum AHD Scale 1:200 Size A1
Drawing Number 80818416-CI-1001 Revision A

Rev	Date	Description	Des	Verif	Appd
A	23/10/2018	DEVELOPMENT APPROVAL REVISED ISSUE	GM	VJ	TY
2	22/10/2018	DEVELOPMENT APPROVAL ISSUE	GM	VJ	TY
1	14/09/2018	PRE-DA COORDINATION ISSUE	GM	VJ	TY



SCALE 1:200

LEGEND



GRATED DRAIN

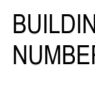

BUILDING



LEVEL NUMBER

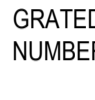

GRATED DRAIN



STORMWATER PIT



BUILDING



LEVEL NUMBER



STORMWATER PIT



RWO - RAIN WATER OUTLET



PBD - PLANTER BOX DRAIN



STORMWATER PIT



200 WIDE x 150 DEEP GRATED DRAIN



STORMWATER PIPE



DROPPER



RISER



O/F OVERFLOW



RM ——— RM ——— SWRM - STORMWATER RISING MAIN

NOTE:

- CONNECT ALL FLOOR WASTE TO NEAREST DOWNPIPE
- LEGEND NOT TO SCALE

A	23/10/2018	DEVELOPMENT APPROVAL REVISED ISSUE	GM	VJ	TY	
2	22/10/2018	DEVELOPMENT APPROVAL ISSUE	GM	VJ	TY	
1	14/09/2018	PRE-DA COORDINATION ISSUE	GM	VJ	TY	
Rev.	Date	Description	Des.	Verif.	Appd.	

© Cardno Limited All Rights Reserved.
This document is produced by Cardno Limited solely for the benefit of and use by the client in accordance with the terms of the retainer. Cardno Limited does not and shall not assume any responsibility or liability whatsoever to any third party arising out of any use or reliance by third party on the content of this document.



Drawn BZL	Date JUL 2018	Client AUSTINO SYDNEY OLYMPIC PARK PTY LTD			
Checked YJ	Date JUL 2018	Project PROPOSED DEVELOPMENT 1 & 2 MURRAY ROSE AVENUE SYDNEY OLYMPIC PARK		Status FOR APPROVAL	
Designed YJ	Date JUL 2018			NOT TO BE USED FOR CONSTRUCTION PURPOSES	
Verified TY	Date			Datum AHD	
Approved		Title LEVEL B2 STORMWATER PLAN BUILDING 1		Scale 1:200	
				Size A1	
		Drawing Number 80818416-CI-1002		Revision A	

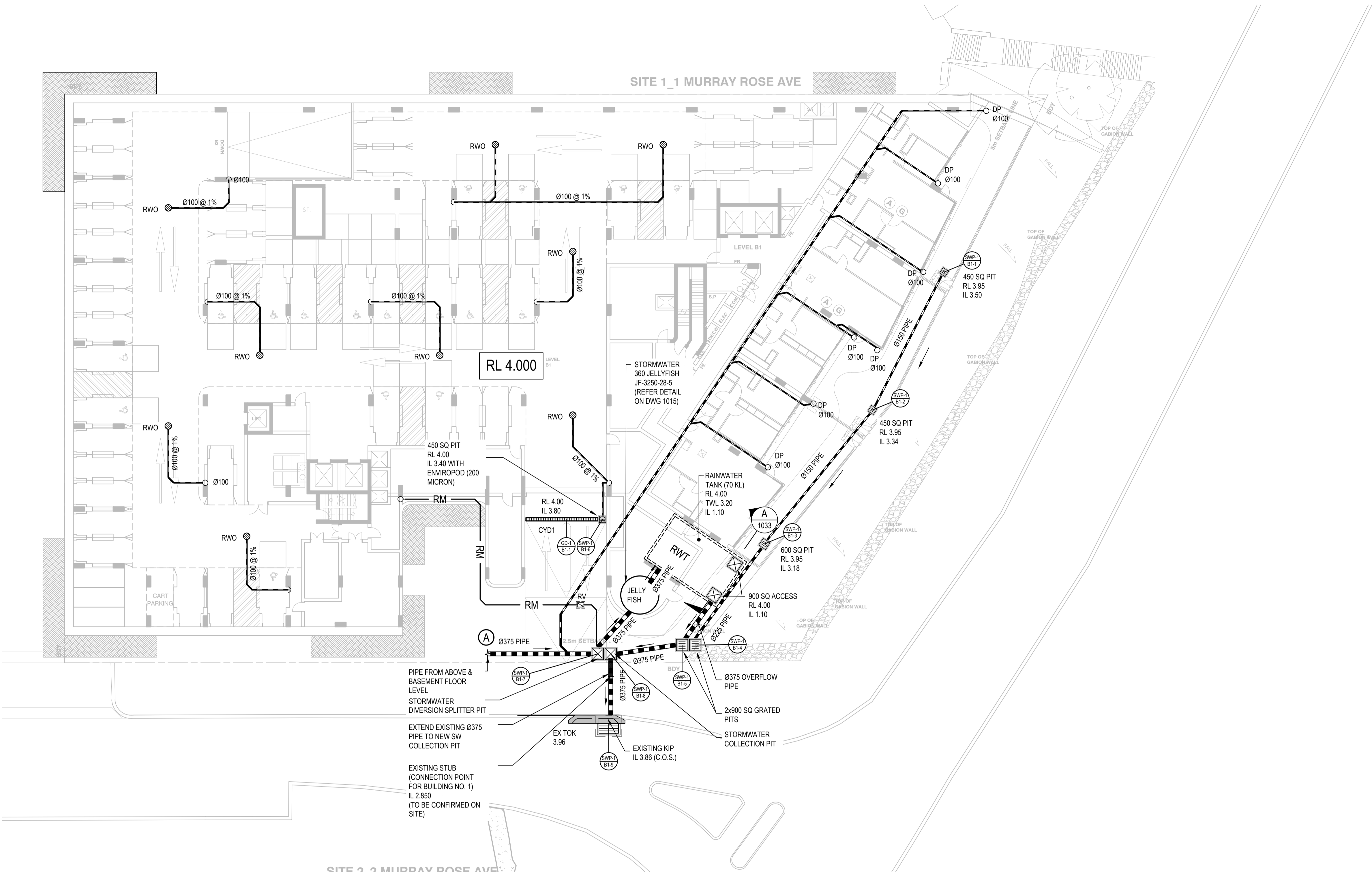

LEGEND

GRATED DRAIN: BUILDING NUMBER: 1082

LEVEL NUMBER: 1082

STORMWATER PIT: BUILDING NUMBER: 1082

LEVEL NUMBER: 1082

STORMWATER PIT NUMBER: 1082

RWO - RAIN WATER OUTLET

PBD - PLANTER BOX DRAIN

STORMWATER PIT

200 WIDE x 150 DEEP GRATED DRAIN

STORMWATER PIPE

DROPPER

RISER

O/F OVERFLOW

RM - RM - SWRM - STORMWATER RISING MAIN

NOTE:

- CONNECT ALL FLOOR WASTE TO NEAREST DOWNPIPE
- LEGEND NOT TO SCALE

BUILDING 1 LEVEL B1 STORMWATER PLAN
SCALE 1:200

Rev.	Date	Description	Des.	Verif.	Appd.
A	23/10/2018	DEVELOPMENT APPROVAL REVISED ISSUE	BZL	VJ	TY
2	22/10/2018	DEVELOPMENT APPROVAL ISSUE	BZL	VJ	TY
1	14/09/2018	PRE-DA COORDINATION ISSUE	BZL	VJ	TY

© Cardno Limited All Rights Reserved.
This document is produced by Cardno Limited solely for the benefit of and use by the client in accordance with the terms of the retainer. Cardno Limited does not and shall not assume any responsibility or liability whatsoever to any third party arising out of any use or reliance by third party on the content of this document.

Cardno
Shaping the Future

Cardno (NSW/ACT) Pty Ltd | ABN 95 001 145 035
Level 9, The Forum, 203 Pacific Highway
St Leonards, NSW 2065
Tel: 02 9496 7700 Fax: 02 9439 5170
Web: www.cardno.com.au

Drawn BZL	Date JUL. 2018	Client AUSTINO SYDNEY OLYMPIC PARK PTY LTD
Checked VJ	Date JUL. 2018	Project PROPOSED DEVELOPMENT 1 & 2 MURRAY ROSE AVENUE SYDNEY OLYMPIC PARK
Designed VJ	Date JUL. 2018	Title LEVEL B1 STORMWATER PLAN BUILDING 1
Verified TY	Date	Status FOR APPROVAL NOT TO BE USED FOR CONSTRUCTION PURPOSES
Approved		Datum AHD
		Scale 1:200
		Size A1
		Drawing Number 80818416-CI-1003
		Revision A

DATE PLOTTED: 1 November 2018 5:48 PM BY: GORAN MILENKOVIC

XREF's: X:ground; X:summary; X:Up-Plt No; X:Legend
CAD File: N:\Projects\80818416_121_MurrayRoseAve OlympicPark\012_Civil\Drawings\Build\80818416-CI-1004.dwg

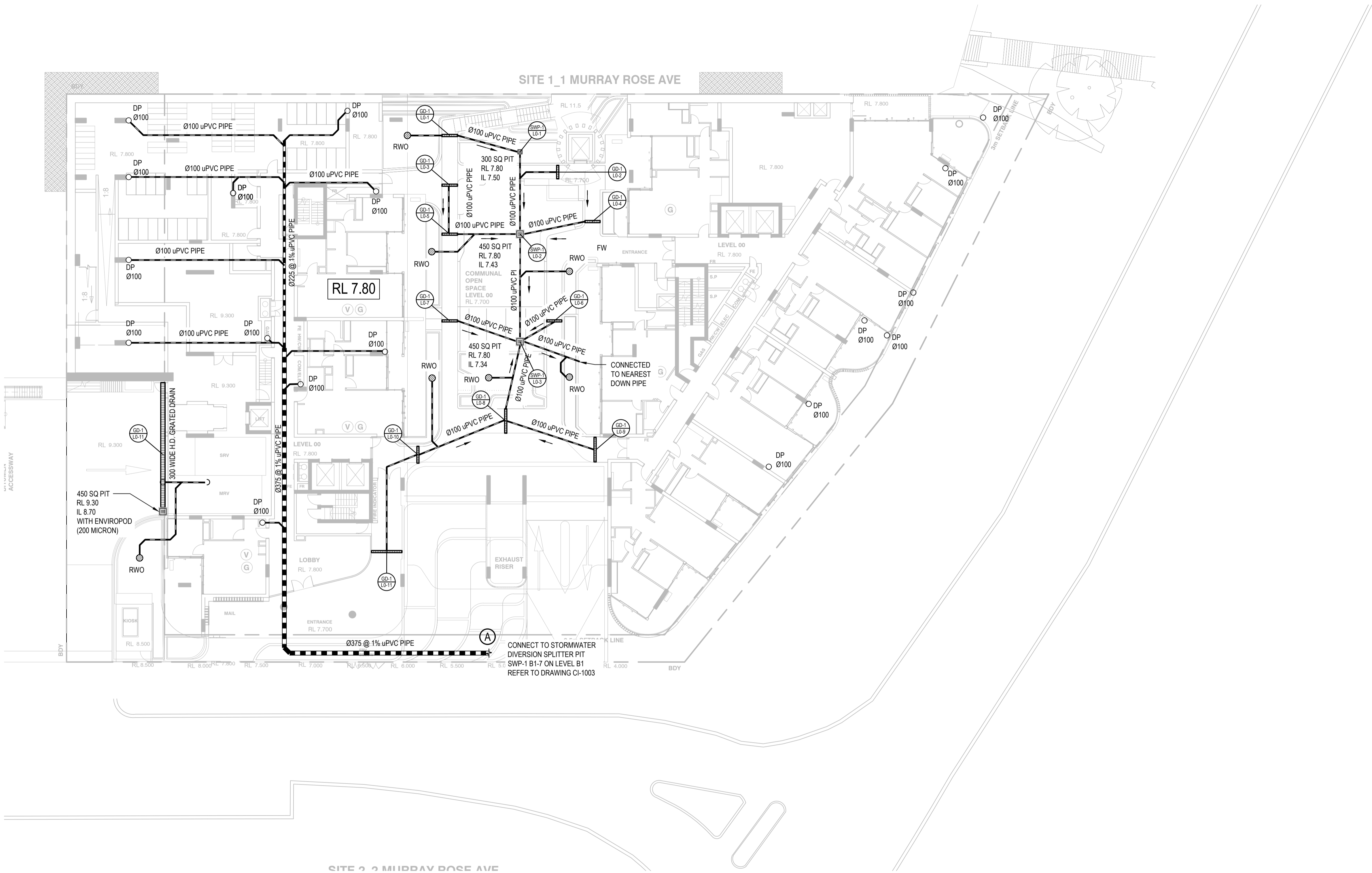

LEGEND

GRATED DRAIN

Ø100

Ø100

BUILDING NUMBER

LEVEL NUMBER

Ø100

Ø100

GRATED DRAIN NUMBER

STORMWATER PIT

SWP-1

Ø100

BUILDING NUMBER

LEVEL NUMBER

SWP-1

Ø100

STORMWATER PIT NUMBER

Ø100

Ø100

RWO - RAIN WATER OUTLET

Ø100

Ø100

PBD - PLANTER BOX DRAIN

Ø100

Ø100

STORMWATER PIT

Ø100

Ø100

200 WIDE x 150 DEEP GRATED DRAIN

Ø100

Ø100

STORMWATER PIPE

Ø100

Ø100

DROPPER

Ø100

Ø100

RISER

Ø100

Ø100

O/F OVERFLOW

Ø100

Ø100

RM

Ø100

Ø100

RM

Ø100

Ø100

SWRM - STORMWATER RISING MAIN

NOTE:

•

CONNECT ALL FLOOR WASTE TO NEAREST DOWNPIPE

•

LEGEND NOT TO SCALE

BUILDING 1 LEVEL L00 STORMWATER PLAN
SCALE 1:200

Rev.	Date	Description	Des.	Verif.	Appd.
A	23/10/2018	DEVELOPMENT APPROVAL REVISED ISSUE	BZL	VJ	TY
2	22/10/2018	DEVELOPMENT APPROVAL ISSUE	BZL	VJ	TY
1	14/09/2018	PRE-DA COORDINATION ISSUE	BZL	VJ	TY

© Cardno Limited All Rights Reserved.
This document is produced by Cardno Limited solely for the benefit of and use by the client in accordance with the terms of the retainer. Cardno Limited does not and shall not assume any responsibility or liability whatsoever to any third party arising out of any use or reliance by third party on the content of this document.

Cardno

Shaping the Future

Cardno (NSW/ACT) Pty Ltd | ABN 95 001 145 035

Level 9, The Forum, 203 Pacific Highway

St Leonards, NSW 2065

Tel: 02 9496 7700 Fax: 02 9439 5170

Web: www.cardno.com.au

Drawn	BZL	Date	JUL 2018
Checked	VJ	Date	JUL 2018
Designed	VJ	Date	JUL 2018
Verified	TY	Date	
Approved			

Client	AUSTINO SYDNEY OLYMPIC PARK PTY LTD		
Project	PROPOSED DEVELOPMENT 1 & 2 MURRAY ROSE AVENUE SYDNEY OLYMPIC PARK		
Title	LEVEL L00 STORMWATER PLAN BUILDING 1		

Status	FOR APPROVAL NOT TO BE USED FOR CONSTRUCTION PURPOSES			
Datum	AHD	Scale	1:200	
Drawing Number	80818416-CI-1004		Size	A1
Revision	A			

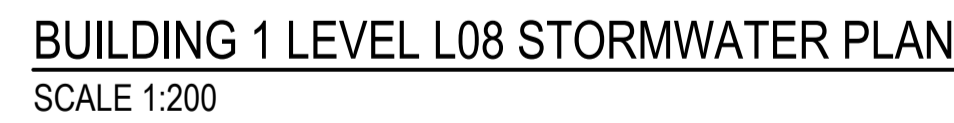

A	23/10/2018	DEVELOPMENT APPROVAL REVISED ISSUE	BZL	VJ	TY	
2	22/10/2018	DEVELOPMENT APPROVAL ISSUE	BZL	VJ	TY	
1	14/09/2018	PRE-DA COORDINATION ISSUE	BZL	VJ	TY	
Rev.	Date	Description	Des.	Verif.	Appd.	



Drawn BZL	Date JUL. 2018
Checked VJ	Date JUL. 2018
Designed VJ	Date JUL. 2018
Verified TY	Date
Approved	

Client	AUSTINO SYDNEY OLYMPIC PARK PTY LTD	
Project	PROPOSED DEVELOPMENT 1 & 2 MURRAY ROSE AVENUE SYDNEY OLYMPIC PARK	State N Date
Title	LEVEL L08 STORMWATER PLAN BUILDING 1	Drawn

Status		FOR APPROVAL	
NOT TO BE USED FOR CONSTRUCTION PURPOSES			
Date		Scale	Size
AHD		1:200	A1
Drawing Number			Revision
80818416-CI-1010			A

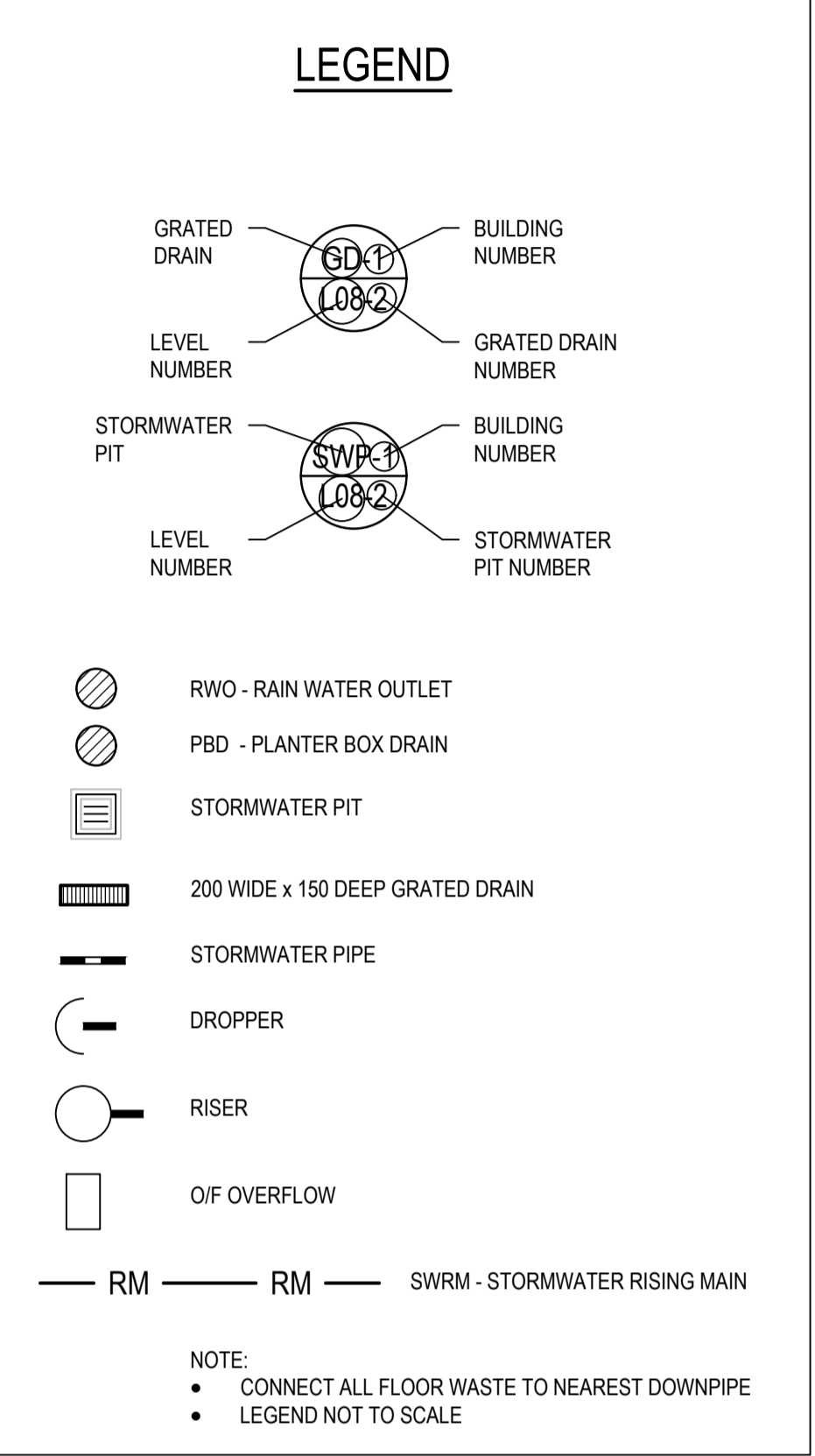

BUILDING 1 LEVEL L12 STORMWATER PLAN
SCALE 1:200

A 1	23/10/2018 22/10/2016	DEVELOPMENT APPROVAL REVISED ISSUE DEVELOPMENT APPROVAL ISSUE				
Rev.	Date	Description	GM Des.	VJ Verif.	TY Appd.	

© Cardno Limited All Rights Reserved.
This document is produced by Cardno Limited solely for the benefit of and use by the client in accordance with the terms of the retainer. Cardno Limited does not and shall not assume any responsibility or liability whatsoever to any third party arising out of any use or reliance by third party on the content of this document.



Drawn GM	Date JUL 2018	Client AUSTINO SYDNEY OLYMPIC PARK PTY LTD			
Checked VJ	Date JUL 2018	Project PROPOSED DEVELOPMENT 1 & 2 MURRAY ROSE AVENUE SYDNEY OLYMPIC PARK	Status NOT TO BE USED FOR CONSTRUCTION PURPOSES	FOR APPROVAL	
Designed VJ	Date JUL 2018		Datum AHD	Scale 1:200	Size A1
Verified TY	Date		Drawing Number 80818416-CI-1014	Revision A	
Approved		Title LEVEL L12 STORMWATER PLAN BUILDING 1			

DATE PLOTTED: 2 November 2018 3:31 PM BY: GORAN MILENKOVIC

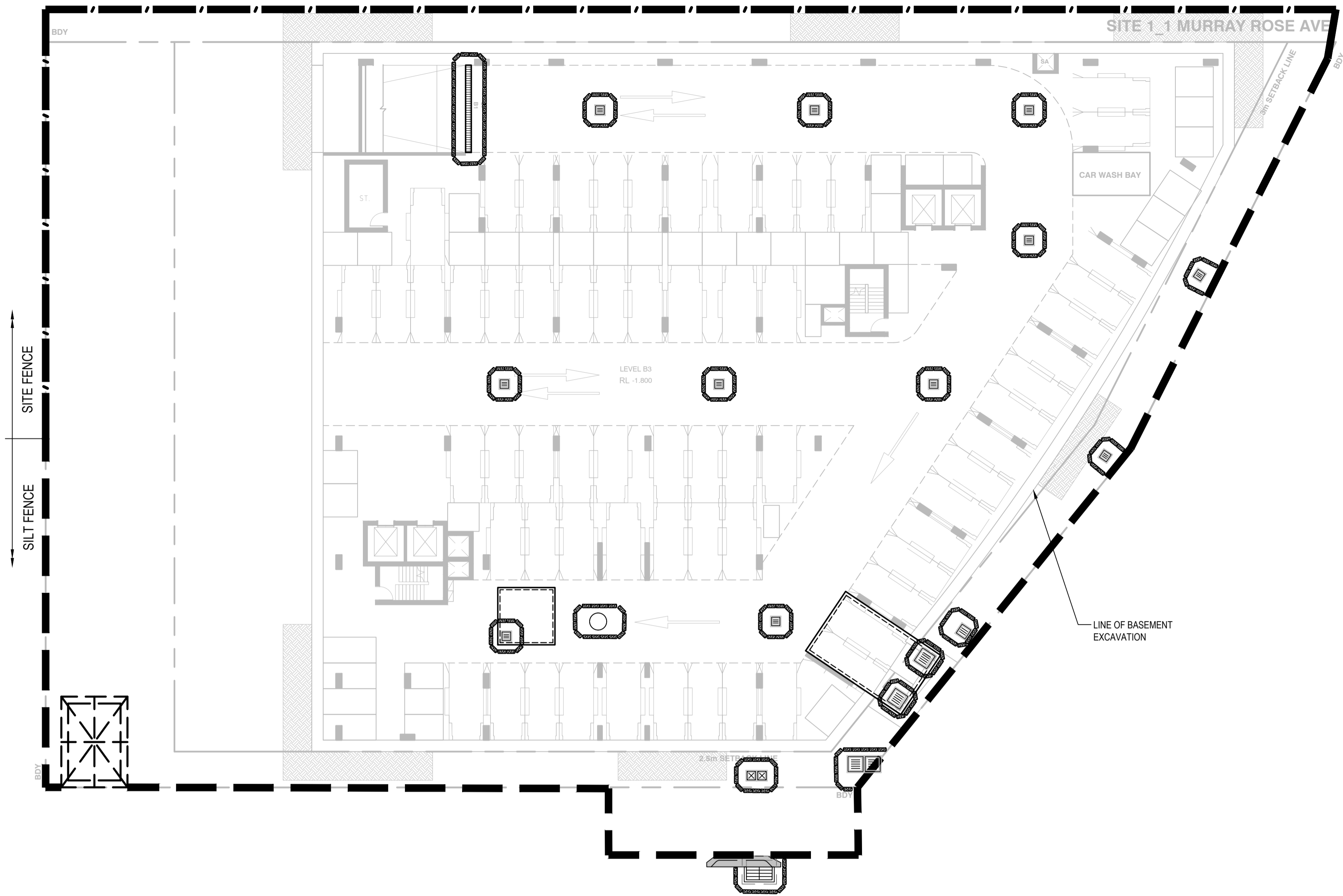

BUILDING 1 SEDIMENTATION AND EROSION CONTROL PLAN
SCALE 1:200

LEGEND

- SITE FENCE
- SILT FENCE
- STORMWATER PIT
- SILT TRAP/SAND BAGS
- TEMPORARY SURFACE INLET SEDIMENT TRAP OR GROSS POLLUTANT TRAP
- TEMPORARY CONSTRUCTION VEHICLE EXIT

NOTE

SITE ACCESS AND STOCKPILE LOCATION MAY CHANGE DEPENDING ON CONSTRUCTION PREFERENCE

FOR SEDIMENTATION AND EROSION CONTROL DETAILS REFER TO DRAWING 80818416-CI-3002.

THE CONTRACTOR MUST INSPECT AND MAINTAIN THE SEDIMENT CONTROLS MEASURES DAILY AND PROVIDE A WEEKLY PHOTOGRAPHIC REPORT TO SOPA

PROVIDE SAND BAGS OR SEDIMENT FENCE AROUND ALL EXISTING STORMWATER PITS THAT HAVE BEEN CONSTRUCTED DOWNSTREAM OF NON SURFACED EXCAVATION

THIS LAYOUT PRESENTS ONE OF A NUMBER OF POSSIBLE SOLUTIONS FOR THE EROSION AND SEDIMENTATION CONTROL ON THE SITE DURING THE CONSTRUCTION PERIOD. FINAL LAYOUT MAY BE ALTERED BY THE CONTRACTOR TO SUIT THEIR SITE LAYOUT, OPERATIONS SEQUENCE, STAGING ETC. ANY SUCH CHANGES MUST BE IN ACCORDANCE WITH THE GUIDELINES OF LANDCOM MANAGING URBAN STORMWATER MANUAL. 2004 ("BLUE BOOK") SHOULD THE STRIPPED AREA AT ANY STAGE EXCEED 2500 m², SEDIMENTATION POND INCL. ASSOCIATED BERMS, CUT OFF TRENCHES ETC. IS TO BE PROVIDED IN ACCORDANCE WITH THE GUIDELINES OF LANDCOM MANAGING URBAN STORMWATER MANUAL.

XREFs: XR-AR-PLAN-B3
CAD File: N:\Projects\80818416_182_MurrayRoseAve_OlympicPark\012_Civil\Drawings\Build\80818416-CI-1020.dwg

Rev.	Date	Description	Des.	Verif.	Appd.
A	23/10/2018	DEVELOPMENT APPROVAL REVISED ISSUE	GM	VJ	TY
2	22/10/2018	DEVELOPMENT APPROVAL ISSUE	GM	VJ	TY
1	14/09/2018	PRE-DA COORDINATION ISSUE	GM	VJ	TY

© Cardno Limited All Rights Reserved.
This document is produced by Cardno Limited solely for the benefit of and use by the client in accordance with the terms of the retainer. Cardno Limited does not and shall not assume any responsibility or liability whatsoever to any third party arising out of any use or reliance by third party on the content of this document.

**Cardno**
Shaping the Future

Cardno (NSW/ACT) Pty Ltd | ABN 95 001 145 035
Level 9, The Forum, 203 Pacific Highway
St. Leonards, NSW 2055
Tel: 02 9496 7700 Fax: 02 9439 5170
Web: www.cardno.com.au

Drawn GM	Date JUL. 2018	Client AUSTINO SYDNEY OLYMPIC PARK PTY LTD
Checked VJ	Date JUL. 2018	Project PROPOSED DEVELOPMENT 1 & 2 MURRAY ROSE AVENUE SYDNEY OLYMPIC PARK
Designed VJ	Date JUL. 2018	Title BULK EXCAVATION & SEDIMENTATION AND EROSION CONTROL PLAN BUILDING 1
Verified TY	Date	Status FOR APPROVAL NOT TO BE USED FOR CONSTRUCTION PURPOSES
Approved		Datum AHD
		Scale 1:200
		Size A1
		Drawing Number 80818416-CI-1020
		Revision A

DATE PLOTTED: 1 November 2018 5:48 PM BY: GORAN MILENKOVIC

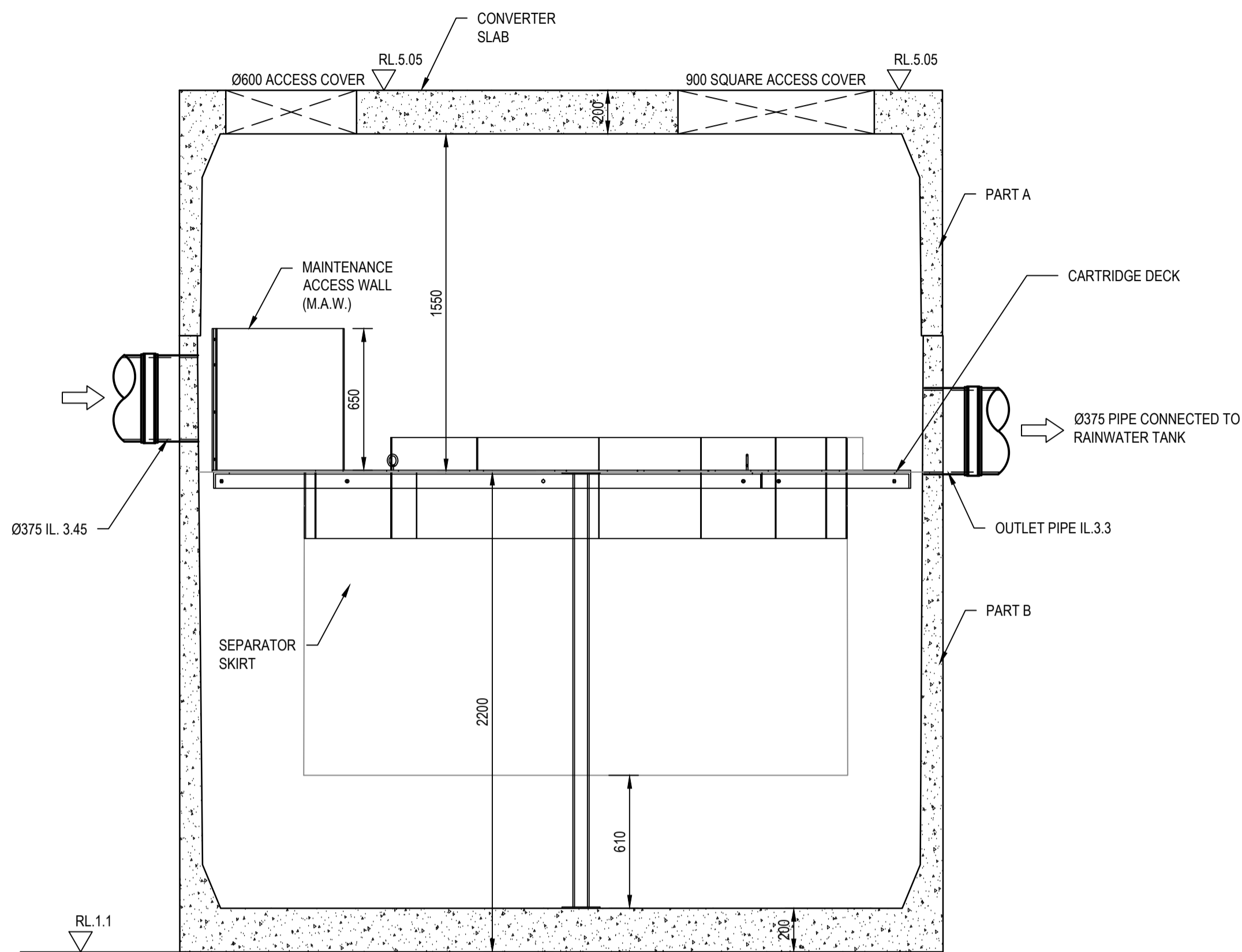

SECTION 1
SCALE 1:20

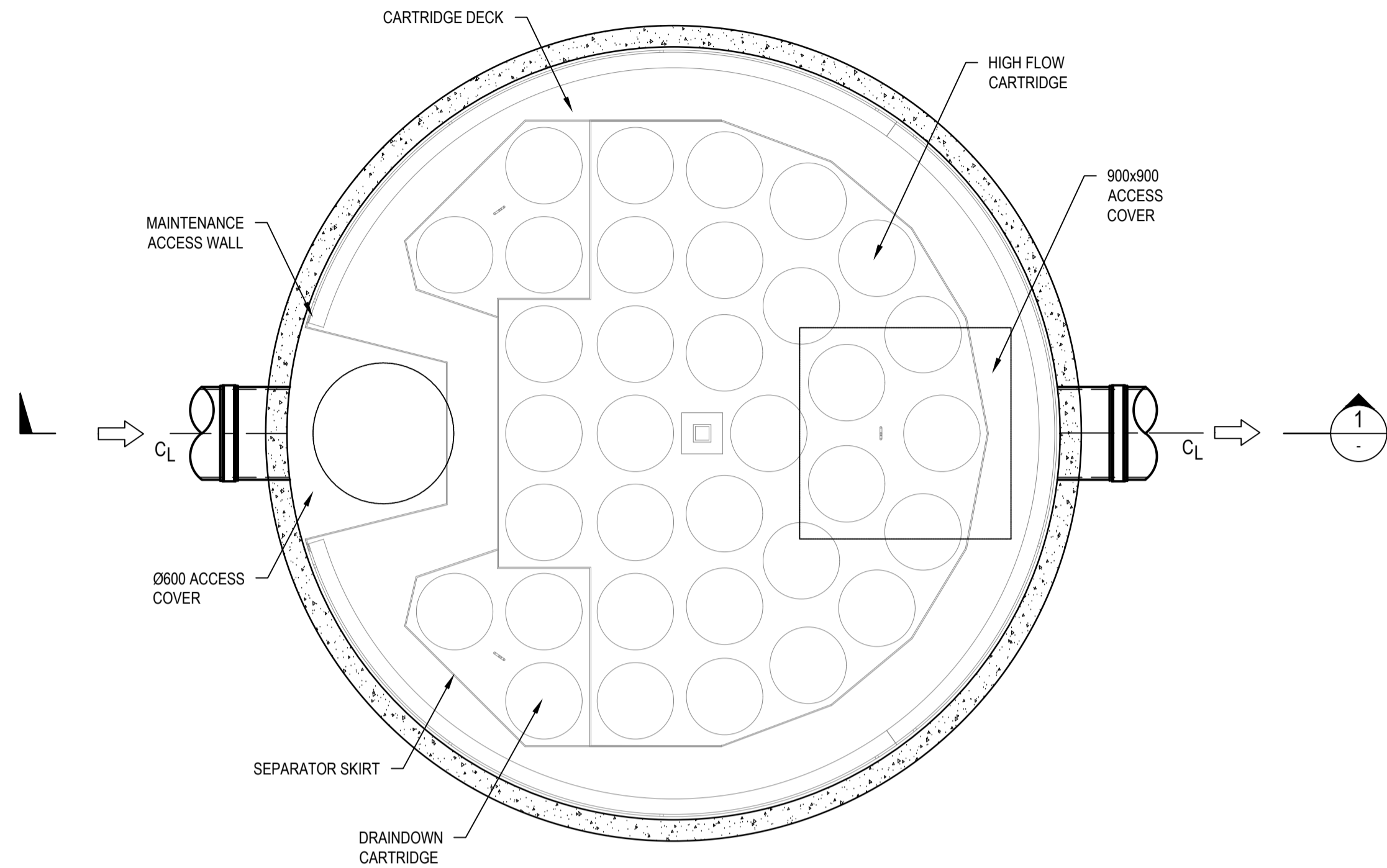

JELLYFISH JF3250 - 28 - 5 PLAN
SCALE 1:20

NOTE: REFER TO STORMWATER 360° STANDARD
DRAWING DETAILS FOR MORE INFORMATION

XREF's:
CAD File: N:\Projects\80818416_182_MurrayRoseAve Olympic\012_Civil\Drawings\Build\80818416-CI-1031.dwg

Rev.	Date	Description	Des.	Verif.	Appd.
A	23/10/2018	DEVELOPMENT APPROVAL REVISED ISSUE	GM	VJ	TY
2	22/10/2018	DEVELOPMENT APPROVAL ISSUE	GM	VJ	TY
1	14/09/2018	PRE-DA COORDINATION ISSUE	GM	VJ	TY

© Cardno Limited All Rights Reserved.
This document is produced by Cardno Limited solely for the benefit of and use by the client in accordance with the terms of the retainer. Cardno Limited does not and shall not assume any responsibility or liability whatsoever to any third party arising out of any use or reliance by third party on the content of this document.



Cardno (NSW/ACT) Pty Ltd | ABN 95 001 145 035
Level 9, The Forum, 203 Pacific Highway
St Leonards, NSW 2065
Tel: 02 9496 7700 Fax: 02 9439 5170
Web: www.cardno.com.au

Drawn	BZL	Date	JUL 2018
Checked	VJ	Date	JUL 2018
Designed	VJ	Date	JUL 2018
Verified	TY	Date	
Approved			

Client	AUSTINO SYDNEY OLYMPIC PARK PTY LTD		
Project	PROPOSED DEVELOPMENT 1 & 2 MURRAY ROSE AVENUE SYDNEY OLYMPIC PARK		
Title	JELLYFISH JF3250 BUILDING 1		

Status	FOR APPROVAL NOT TO BE USED FOR CONSTRUCTION PURPOSES		
Datum	AHD	Scale	1:20
Drawing Number	80818416-CI-1031		Revision
			A



SECTION
SCALE 1:10

A	23/10/2018	DEVELOPMENT APPROVAL REVISED ISSUE	GM	VJ	TY	
2	22/10/2018	DEVELOPMENT APPROVAL ISSUE	GM	VJ	TY	
1	14/09/2018	PRE-DA COORDINATION ISSUE	GM	VJ	TY	
Rev.	Date	Description	Des.	Verif.	Appd.	

© Cardno Limited All Rights Reserved.
This document is produced by Cardno Limited solely for the benefit of and use by the client in accordance with the terms of the retainer. Cardno Limited does not and shall not assume any responsibility or liability whatsoever to any third party arising out of any use or reliance by third party on the content of this document.



Drawn BZL	Date JUL. 2018	Client AUSTINO SYDNEY OLYMPIC PARK PTY LTD	Project PROPOSED DEVELOPMENT 1 & 2 MURRAY ROSE AVENUE SYDNEY OLYMPIC PARK	Status FOR APPROVAL NOT TO BE USED FOR CONSTRUCTION PURPOSES			
Checked VJ	Date JUL. 2018			Datum AHD			
Designed VJ	Date JUL. 2018			Scale 1:10		Size A1	
Verified TY	Date			Drawing Number 80818416-CI-1032			Revision A
Approved	Title SPLITTER DIVERSION PIT BUILDING 1						

DATE PLOTTED: 1 November 2018 5:48 PM BY: GORAN MILENKOVIC

XREF's: CAD File: N:\Projects\80818416_162_MurrayRoseAve_Olympic\012_Civil\Drawings\Build\80818416-CI-1033.dwg

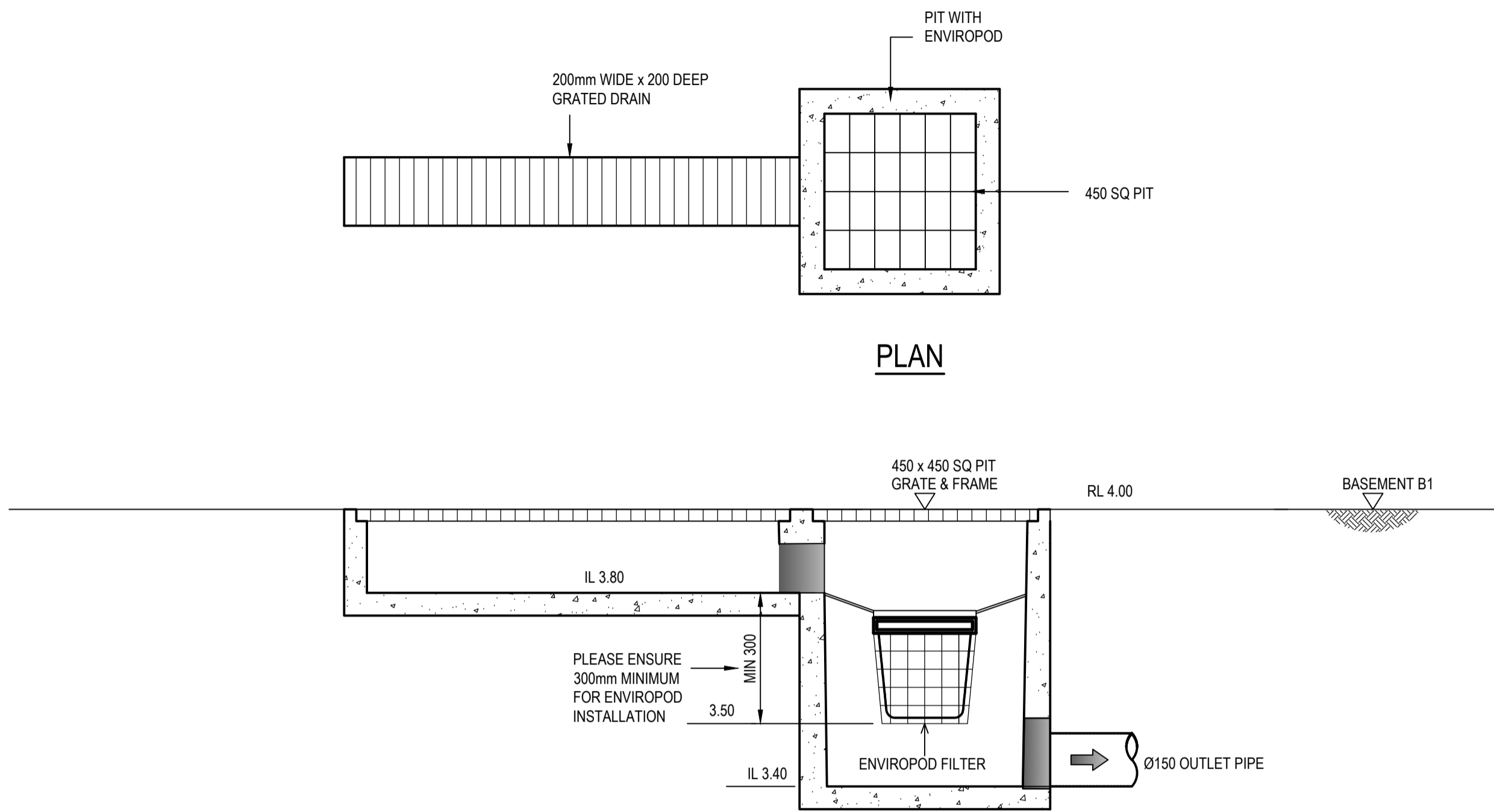

PLAN

SECTION

TRENCH GRATE WITH ENVIROPOD

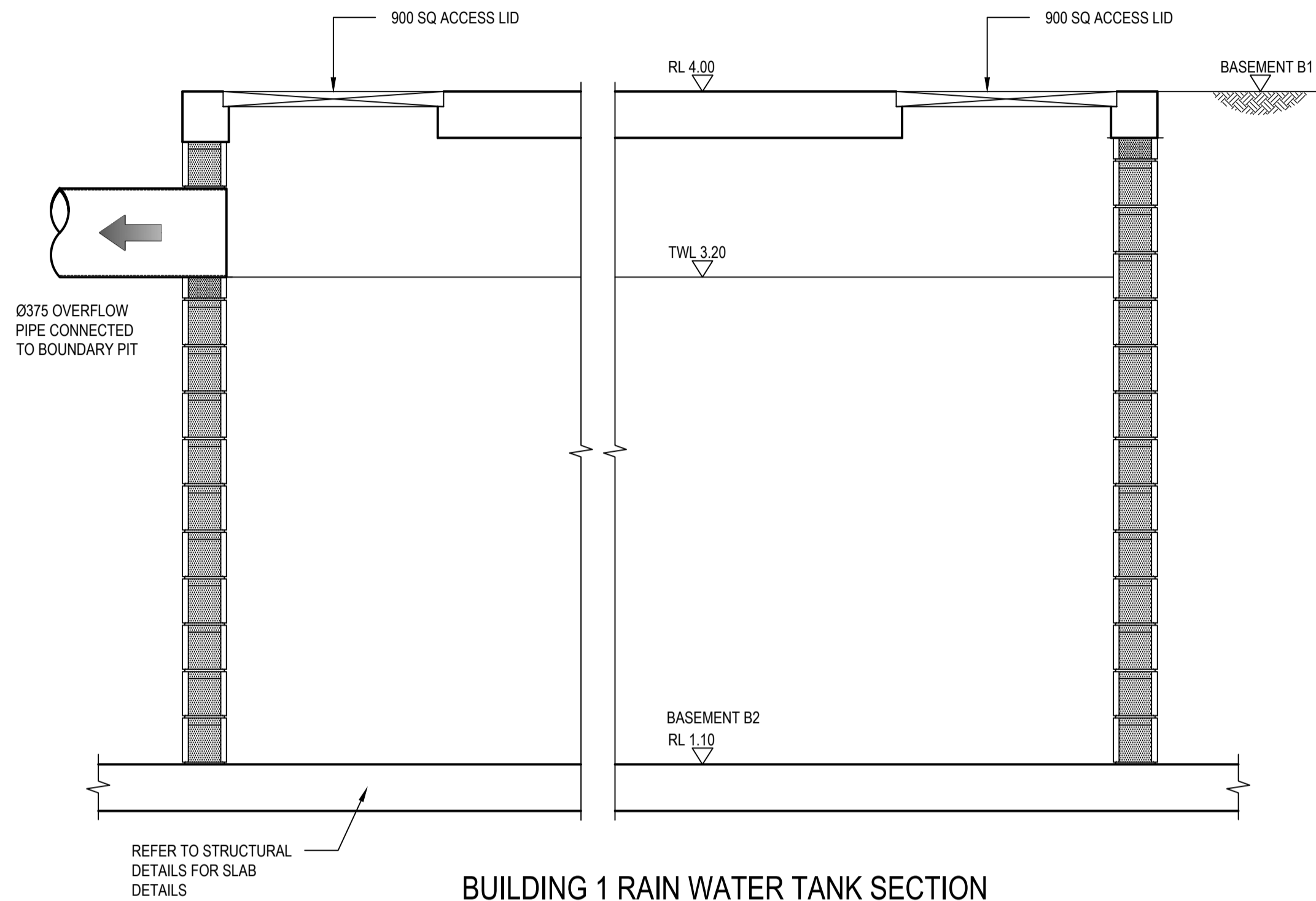

BUILDING 1 RAIN WATER TANK SECTION

SECTION
SCALE 1:20

A
1003

Rev.	Date	Description	Des.	Verif.	Appd.
A	23/10/2018	DEVELOPMENT APPROVAL REVISED ISSUE	GM	VJ	TY
2	22/10/2018	DEVELOPMENT APPROVAL ISSUE	GM	VJ	TY
1	14/09/2018	PRE-DA COORDINATION ISSUE	GM	VJ	TY

© Cardno Limited All Rights Reserved.
This document is produced by Cardno Limited solely for the benefit of and use by the client in accordance with the terms of the retainer. Cardno Limited does not and shall not assume any responsibility or liability whatsoever to any third party arising out of any use or reliance by third party on the content of this document.



Cardno (NSW/ACT) Pty Ltd | ABN 95 001 145 035
Level 9, The Forum, 203 Pacific Highway
St Leonards, NSW 2065
Tel: 02 9496 7700 Fax: 02 9439 5170
Web: www.cardno.com.au

Drawn BZL Date JUL 2018	Client AUSTINO SYDNEY OLYMPIC PARK PTY LTD
Checked VJ Date JUL 2018	Project PROPOSED DEVELOPMENT 1 & 2 MURRAY ROSE AVENUE SYDNEY OLYMPIC PARK
Designed VJ Date JUL 2018	Status FOR APPROVAL NOT TO BE USED FOR CONSTRUCTION PURPOSES
Verified TY Date	Datum AHD
Approved	Scale 1:20
	Size A1
	Drawing Number 80818416-CI-1033
	Revision A

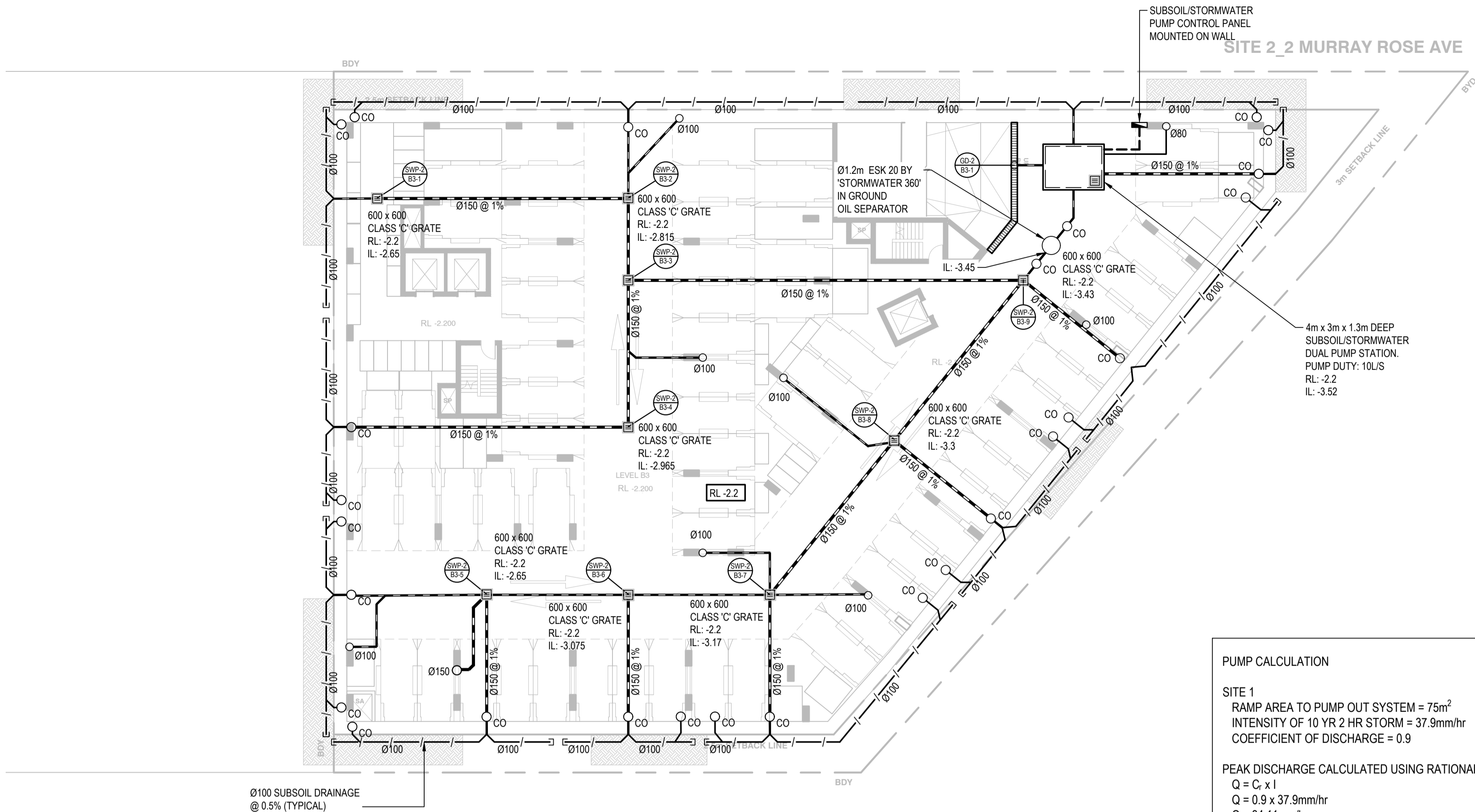

PUMP CALCULATION

SITE 1
RAMP AREA TO PUMP OUT SYSTEM = 75m²
INTENSITY OF 10 YR 2 HR STORM = 37.9mm/hr
COEFFICIENT OF DISCHARGE = 0.9

PEAK DISCHARGE CALCULATED USING RATIONAL METHOD:
 $Q = C_i \times I$
 $Q = 0.9 \times 37.9\text{mm/hr}$
 $Q = 34.11\text{mm/hr}$

VOLUME FOR 2 HR STORM:
 $V = Q \times T \times A$
 $V = 0.03411\text{mm/hr} \times 2\text{hr} \times 75\text{m}^2$
 $V = 6\text{m}^3$

LEGEND

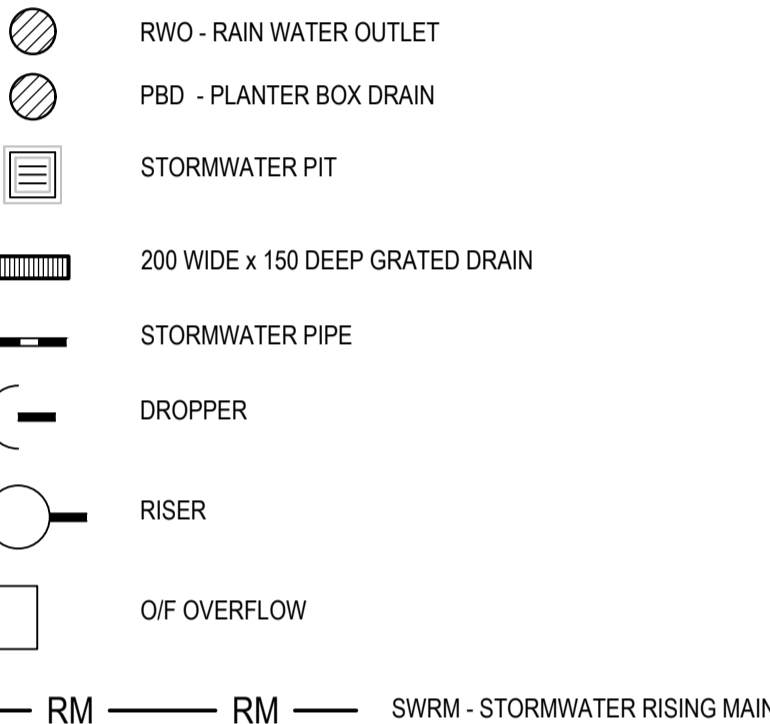
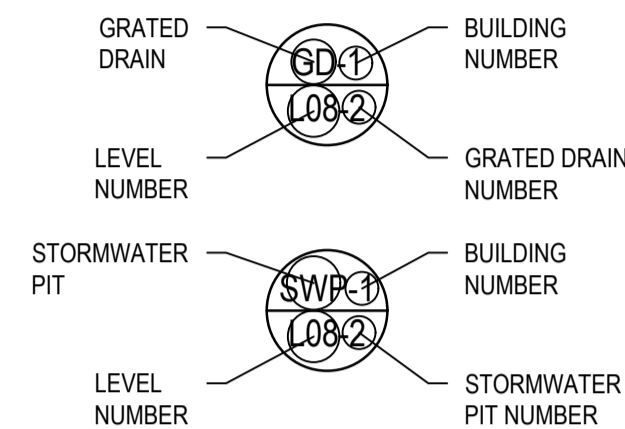

NOTE:
• CONNECT ALL FLOOR WASTE TO NEAREST DOWNPIPE
• LEGEND NOT TO SCALE

BUILDING 2 LEVEL B3 STORMWATER PLAN
SCALE 1:200

Rev.	Date	Description	Des.	Verif.	Appd.
A	23/10/2018	DEVELOPMENT APPROVAL REVISED ISSUE	GM	VJ	TY
2	22/10/2018	DEVELOPMENT APPROVAL ISSUE	GM	VJ	TY
1	14/09/2018	PRE-DA COORDINATION ISSUE	GM	VJ	TY

© Cardno Limited All Rights Reserved.
This document is produced by Cardno Limited solely for the benefit of and use by the client in accordance with the terms of the retainer. Cardno Limited does not and shall not assume any responsibility or liability whatsoever to any third party arising out of any use or reliance by third party on the content of this document.



Cardno (NSW/ACT) Pty Ltd | ABN 95 001 145 035
Level 9, The Forum, 203 Pacific Highway
St Leonards, NSW 2065
Tel: 02 9496 7700 Fax: 02 9439 5170
Web: www.cardno.com.au

Drawn	BZL	Date	JUL 2018
Checked	VJ	Date	JUL 2018
Designed	VJ	Date	JUL 2018
Verified	TY	Date	
Approved			

Client AUSTINO SYDNEY OLYMPIC PARK PTY LTD

Project	PROPOSED DEVELOPMENT 1 & 2 MURRAY ROSE AVENUE SYDNEY OLYMPIC PARK
Title	LEVEL B3 STORMWATER PLAN BUILDING 2

Status	FOR APPROVAL NOT TO BE USED FOR CONSTRUCTION PURPOSES
Datum	AHD
Scale	1:200
Size	A1
Drawing Number	80818416-CI-2001
Revision	A

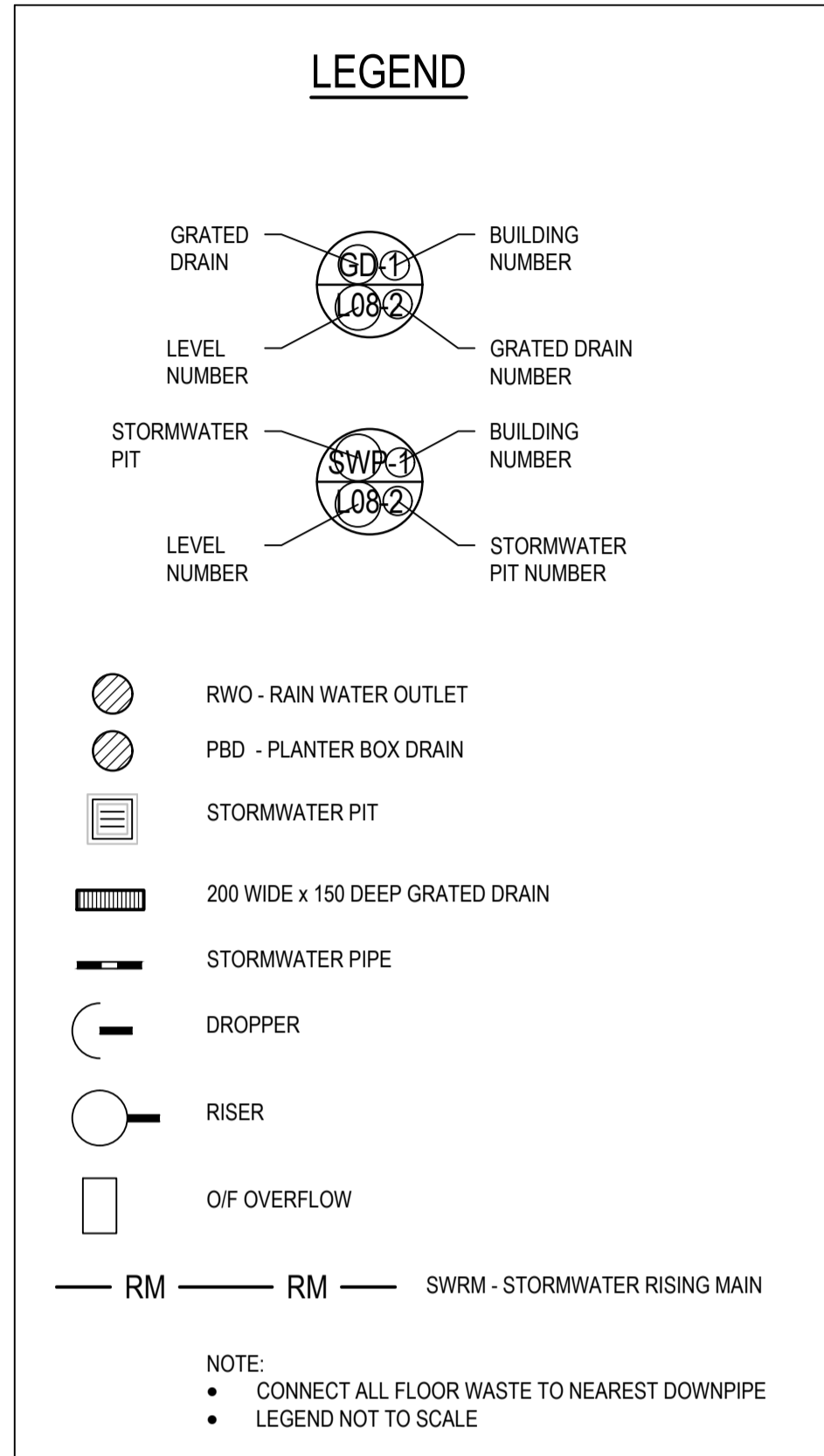

BUILDING 2 LEVEL B2 STORMWATER PLAN
SCALE 1:200

A	23/10/2018	DEVELOPMENT APPROVAL REVISED ISSUE	GM	VJ	TY
2	22/10/2018	DEVELOPMENT APPROVAL ISSUE	GM	VJ	TY
1	14/09/2018	PRE-DA COORDINATION ISSUE	GM	VJ	TY
Rev.	Date	Description	Des.	Verif.	Appd.

© Cardno Limited All Rights Reserved.
This document is produced by Cardno Limited solely for the benefit of and use by the client in accordance with the terms of the retainer. Cardno Limited does not and shall not assume any responsibility or liability whatsoever to any third party arising out of any use or reliance by third party on the content of this document.

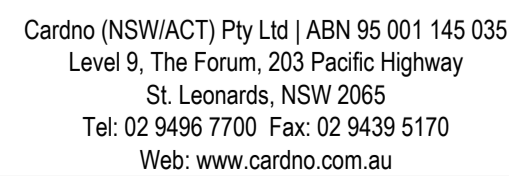

Drawn BZL	Date JUL 2018	Client AUSTINO SYDNEY OLYMPIC PARK PTY LTD		
Checked VJ	Date JUL 2018	Project PROPOSED DEVELOPMENT 1 & 2 MURRAY ROSE AVENUE SYDNEY OLYMPIC PARK	Status FOR APPROVAL NOT TO BE USED FOR CONSTRUCTION PURPOSES	
Designed VJ	Date JUL 2018		Datum AHD	Scale 1:200
Verified TY	Date		Drawing Number 80818416-CI-2002	Size A1
Approved		Title LEVEL B2 STORMWATER PLAN BUILDING 2	Revision A	

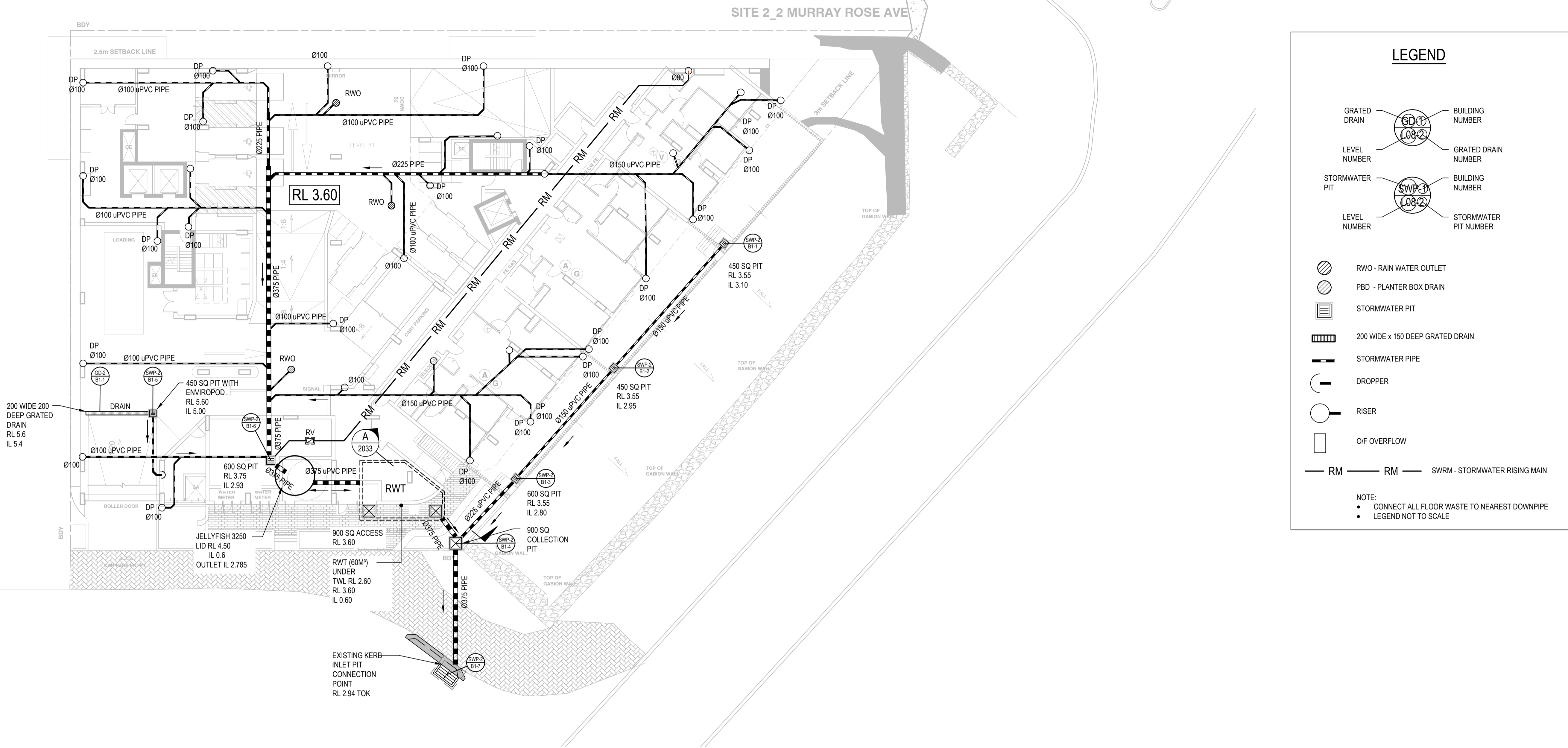

LEGEND

GRATED DRAIN

Ø100

Ø100

BUILDING NUMBER

LEVEL NUMBER

Ø100

Ø100

GRATED DRAIN NUMBER

STORMWATER PIT

SWP-1

Ø100

BUILDING NUMBER

LEVEL NUMBER

SWP-1

Ø100

STORMWATER PIT NUMBER

Ø100

Ø100

RWO - RAIN WATER OUTLET

Ø100

Ø100

PBD - PLANTER BOX DRAIN

Ø100

Ø100

STORMWATER PIT

Ø100

Ø100

200 WIDE x 150 DEEP GRATED DRAIN

Ø100

Ø100

STORMWATER PIPE

Ø100

Ø100

DROPPER

Ø100

Ø100

RISER

Ø100

Ø100

O/F OVERFLOW

Ø100

Ø100

RM

Ø100

Ø100

RM

Ø100

Ø100

SWRM - STORMWATER RISING MAIN

NOTE:

•

CONNECT ALL FLOOR WASTE TO NEAREST DOWNPIPE

•

LEGEND NOT TO SCALE

BUILDING 2 LEVEL B1 STORMWATER PLAN
SCALE 1:200

XREF's: X-B1; X-2-B1-Pit No: X-Legend; X-2-LU-Pit No: x-survey
CAD File: N:\Projects\80818416_182_MurrayRoseAve_OlympicPark\012_Civil\Drawings\Build\80818416-CI-2003.dwg

Rev.	Date	Description	Des.	Verif.	Appd.
A	23/10/2018	DEVELOPMENT APPROVAL REVISED ISSUE	BZL	VJ	TY
2	22/10/2018	DEVELOPMENT APPROVAL ISSUE	BZL	VJ	TY
1	14/09/2018	PRE-DA COORDINATION ISSUE	BZL	VJ	TY

© Cardno Limited All Rights Reserved.
This document is produced by Cardno Limited solely for the benefit of and use by the client in accordance with the terms of the retainer. Cardno Limited does not and shall not assume any responsibility or liability whatsoever to any third party arising out of any use or reliance by third party on the content of this document.

Cardno

Shaping the Future

Cardno (NSW/ACT) Pty Ltd | ABN 95 001 145 035

Level 9, The Forum, 203 Pacific Highway

St Leonards, NSW 2065

Tel: 02 9496 7700 Fax: 02 9439 5170

Web: www.cardno.com.au

Drawn	BZL	Date	JUL 2018
Checked	VJ	Date	JUL 2018
Designed	VJ	Date	JUL 2018
Verified	TY	Date	
Approved		Date	

Client	AUSTINO SYDNEY OLYMPIC PARK PTY LTD		
Project	PROPOSED DEVELOPMENT 1 & 2 MURRAY ROSE AVENUE SYDNEY OLYMPIC PARK		
Title	LEVEL B1 STORMWATER PLAN BUILDING 2		

Status	FOR APPROVAL NOT TO BE USED FOR CONSTRUCTION PURPOSES		
Datum	AHD	Scale	1:200
Drawing Number	80818416-CI-2003		Size
Revision	A		

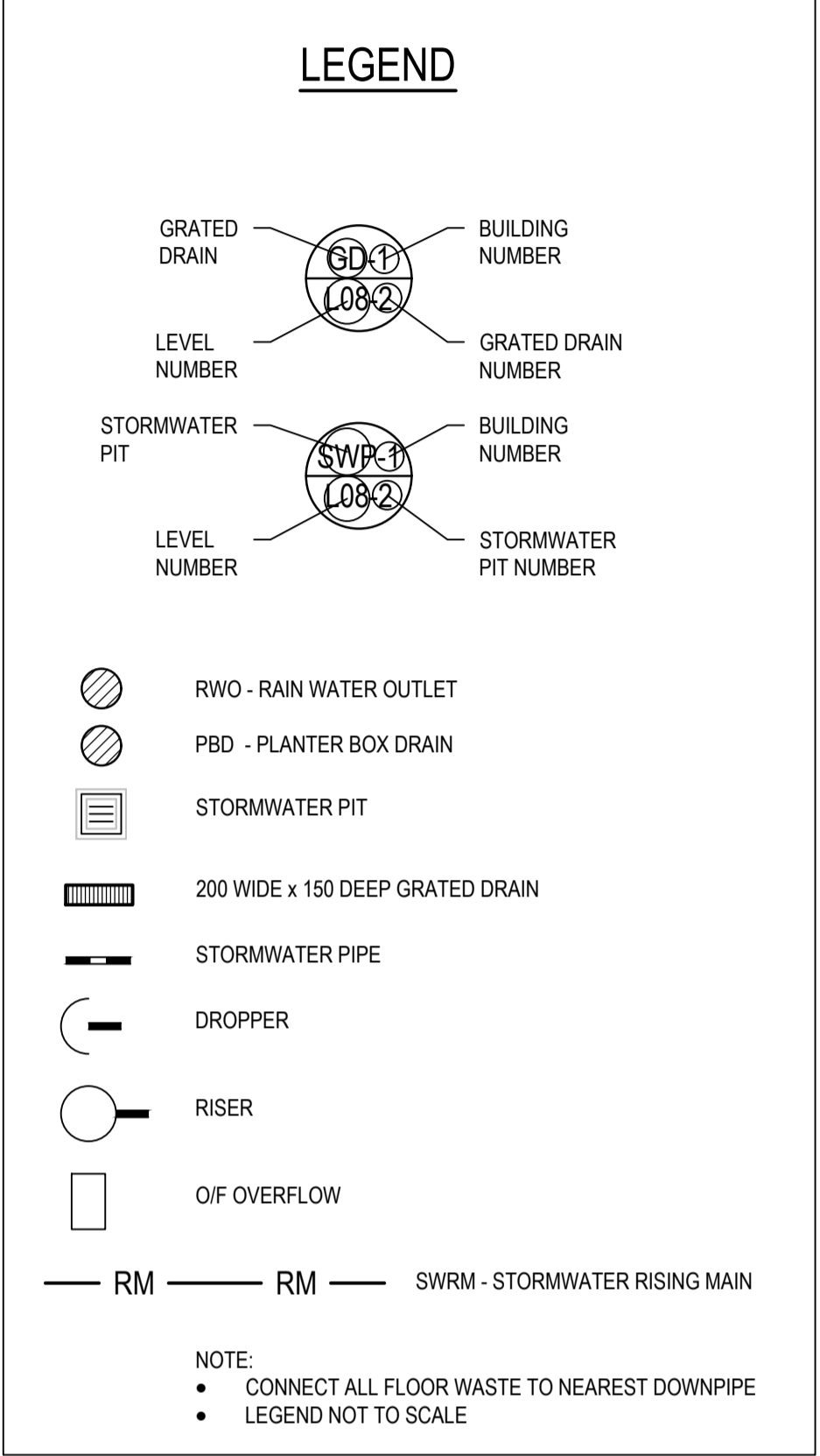

8	DEVELOPMENT APPROVAL REVISED ISSUE	BZL	VJ	TY
8	DEVELOPMENT APPROVAL ISSUE	BZL	VJ	TY
8	PRE-DA COORDINATION ISSUE	BZL	VJ	TY
	Description	Des.	Verif.	Appd.

© Cardno Limited All Rights Reserved.
This document is produced by Cardno Limited solely for the
benefit of and use by the client in accordance with the
terms of the retainer. Cardno Limited does not and shall not
assume any responsibility or liability whatsoever to any third
party arising out of any use or reliance by third party on the
content of this document.



Drawn BZL	Date JUL. 2018	Client	AUSTINO SYDNEY OLYMPIC PARK PTY LTD			
Checked VJ	Date JUL. 2018	Project	PROPOSED DEVELOPMENT 1 & 2 MURRAY ROSE AVENUE SYDNEY OLYMPIC PARK		Status	FOR APPROVAL
Designed VJ	Date JUL. 2018				NOT TO BE USED FOR CONSTRUCTION PURPOSES	
Verified TY	Date	Title	LEVEL L00 STORMWATER PLAN BUILDING 2		Datum	A1
Approved					Scale	1:200
					Size	A1
					Revision	A
					Drawing Number	80818416-CI-2004

DATE PLOTTED: 2 November 2018 3:16 PM BY : GORAN MILENKOVIC

XREFs: X-1ST: X-2-L01-Pit No: X-Legend: x-suney
CAD File: N:\Projects\80818416-CI-2005\Drawings\Bund\80818416-CI-2005.dwg

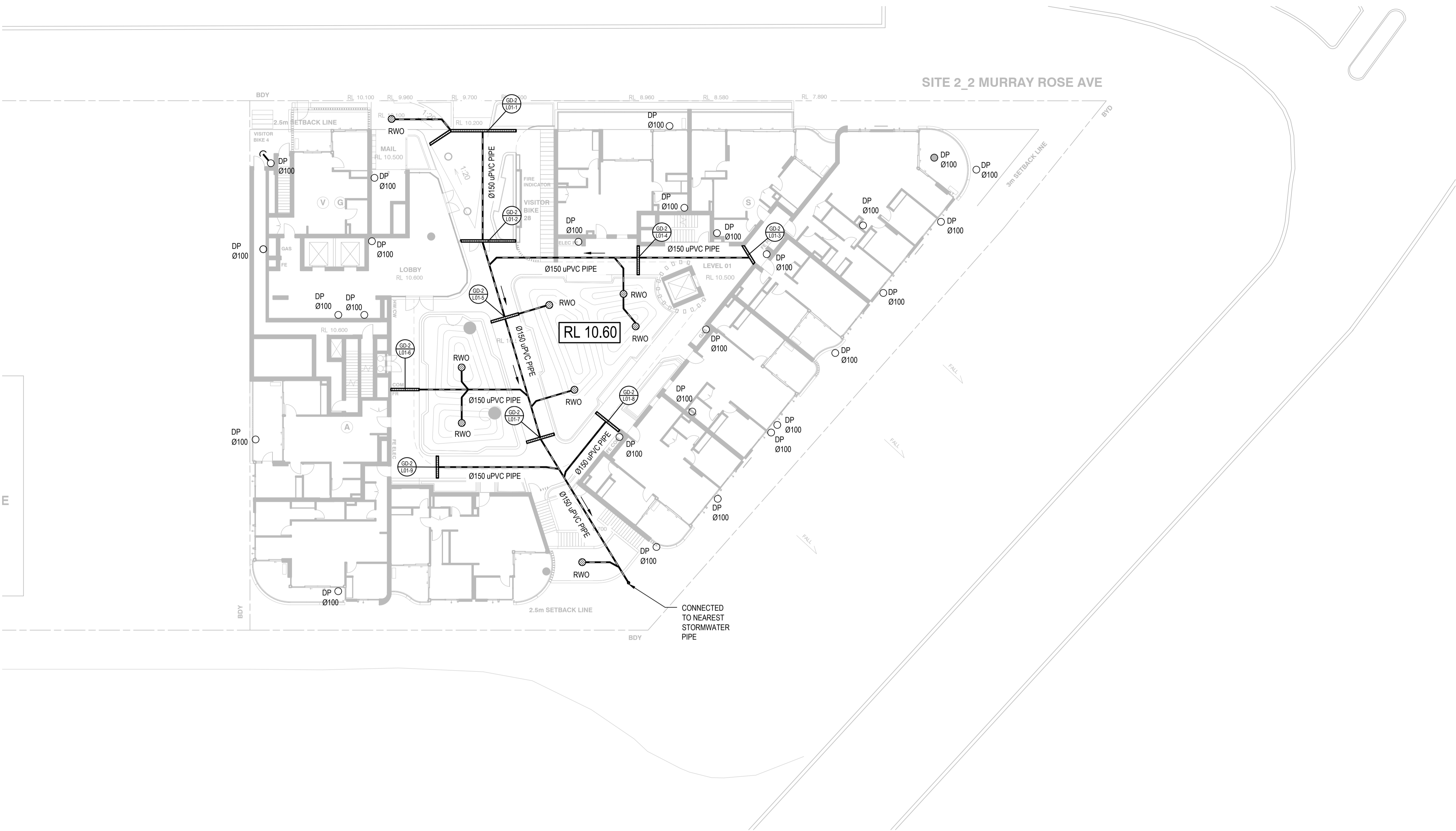

LEGEND

GRATED DRAIN

Ø100

L08/2

BUILDING NUMBER

LEVEL NUMBER

Ø100

L08/2

GRATED DRAIN NUMBER

STORMWATER FIT

SWP-1

L08/2

BUILDING NUMBER

LEVEL NUMBER

SWP-1

L08/2

STORMWATER PIT NUMBER

Ø100

RWO

RWO - RAIN WATER OUTLET

Ø100

PBD

PBD - PLANTER BOX DRAIN

Ø100

SWP

STORMWATER PIT

Ø100

200 WIDE x 150 DEEP GRATED DRAIN

200 WIDE x 150 DEEP GRATED DRAIN

Ø100

STORMWATER PIPE

STORMWATER PIPE

Ø100

DROPPER

DROPPER

Ø100

RISER

RISER

Ø100

O/F OVERFLOW

O/F OVERFLOW

Ø100

RM

RM

Ø100

RM

RM

Ø100

SWRM

SWRM - STORMWATER RISING MAIN

NOTE:

• CONNECT ALL FLOOR WASTE TO NEAREST DOWNPIPE

• LEGEND NOT TO SCALE

BUILDING 2 LEVEL L01 STORMWATER PLAN
SCALE 1:200

Rev.	Date	Description	Des.	Verif.	Appd.
A	23/10/2018	DEVELOPMENT APPROVAL REVISED ISSUE	BZL	VJ	TY
2	22/10/2018	DEVELOPMENT APPROVAL ISSUE	BZL	VJ	TY
1	14/09/2018	PRE-DA COORDINATION ISSUE	BZL	VJ	TY

© Cardno Limited All Rights Reserved.
This document is produced by Cardno Limited solely for the benefit of and use by the client in accordance with the terms of the retainer. Cardno Limited does not and shall not assume any responsibility or liability whatsoever to any third party arising out of any use or reliance by third party on the content of this document.

Cardno

Shaping the Future

Cardno (NSW/ACT) Pty Ltd | ABN 95 001 145 035
Level 9, The Forum, 203 Pacific Highway
St Leonards, NSW 2065
Tel: 02 9496 7700 Fax: 02 9439 5170
Web: www.cardno.com.au

Drawn	BZL	Date	JUL. 2018
Checked	VJ	Date	JUL. 2018
Designed	VJ	Date	JUL. 2018
Verified	TY	Date	
Approved		Date	

Client	AUSTINO SYDNEY OLYMPIC PARK PTY LTD		
Project	PROPOSED DEVELOPMENT 1 & 2 MURRAY ROSE AVENUE SYDNEY OLYMPIC PARK		
Title	LEVEL L01 STORMWATER PLAN BUILDING 2		

Status	FOR APPROVAL NOT TO BE USED FOR CONSTRUCTION PURPOSES			
Datum	AHD	Scale	1:200	
Drawing Number	80818416-CI-2005		Size	A1
Revision	A			

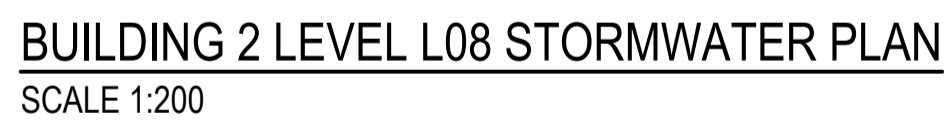

A	23/10/2018	DEVELOPMENT APPROVAL REVISED ISSUE	BZL	VJ	TY
2	22/10/2018	DEVELOPMENT APPROVAL ISSUE	BZL	VJ	TY
1	14/09/2018	PRE-DA COORDINATION ISSUE	BZL	VJ	TY
Rev.	Date	Description	Des.	Verif.	Appd.



Drawn	Date
BZL	JUL. 2018
Checked	Date
VJ	JUL. 2018
Designed	Date
VJ	JUL. 2018
Verified	Date
TY	
Approved	

Client	AUSTINO SYDNEY OLYMPIC PARK PTY LTD		
Project	PROPOSED DEVELOPMENT 1 & 2 MURRAY ROSE AVENUE SYDNEY OLYMPIC PARK		Site Name Date
Title	LEVEL L08 STORMWATER PLAN BUILDING 2		Drawn

Status		FOR APPROVAL	
NOT TO BE USED FOR CONSTRUCTION PURPOSES			
Date		Scale	Size
AHD		1:200	A1
Drawing Number			Revision
80818416-CI-2010			A

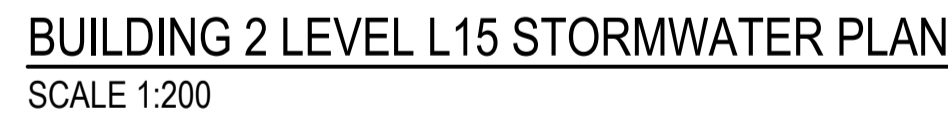

A	23/10/2018	DEVELOPMENT APPROVAL REVISED ISSUE			
1	22/10/2018	DEVELOPMENT APPROVAL ISSUE			
Rev.	Date	Description	GM Des.	VJ Verif.	TY Appd.

© Cardno Limited All Rights Reserved.
This document is produced by Cardno Limited solely for the benefit of and use by the client in accordance with the terms of the retainer. Cardno Limited does not and shall not assume any responsibility or liability whatsoever to any third party arising out of any use or reliance by third party on the content of this document.



Drawn GM	Date JUL. 2018	Client AUSTINO SYDNEY OLYMPIC PARK PTY LTD					
Checked VJ	Date JUL. 2018	Project PROPOSED DEVELOPMENT 1 & 2 MURRAY ROSE AVENUE SYDNEY OLYMPIC PARK	Status	FOR APPROVAL NOT TO BE USED FOR CONSTRUCTION PURPOSES			
Designed VJ	Date JUL. 2018		Datum			Scale	Size
Verified TY	Date		AHD			1:200	A1
Approved		Title LEVEL L15 STORMWATER PLAN BUILDING 2	Drawing Number 80818416-CI-2017		Revision A		

DATE PLOTTED: 2 November 2018 3:37 PM BY : GORAN MILENKOVIC

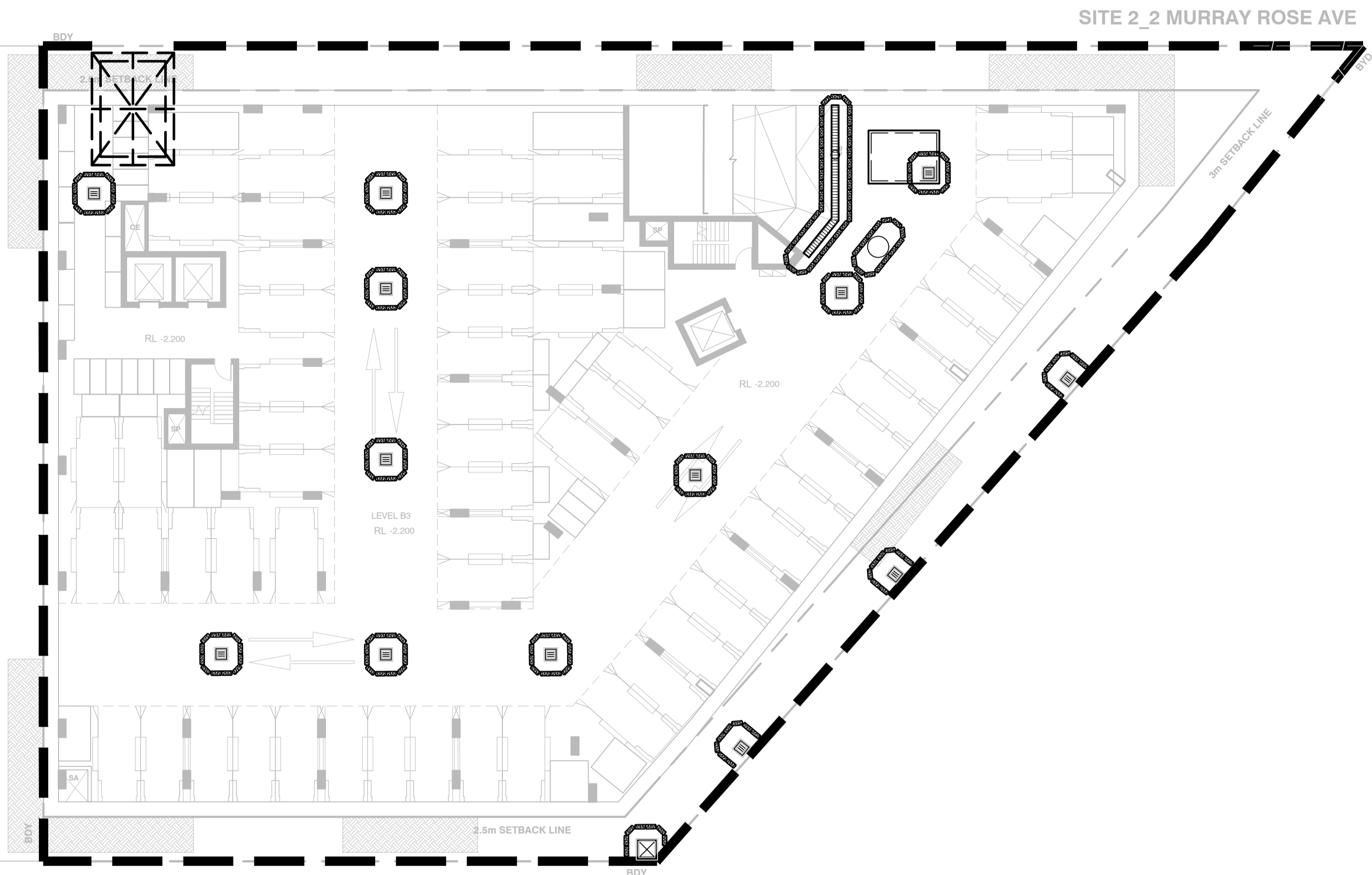

BUILDING 2 SEDIMENTATIONAND EROSION CONTROL PLAN
SCALE 1:200

LEGEND

- SILT FENCE
- STORMWATER PIT
- SILT TRAP/SAND BAGS
- TEMPORARY SURFACE INLET SEDIMENT TRAP OR GROSS POLLUTANT TRAP
- TEMPORARY CONSTRUCTION VEHICLE EXIT

NOTE

SITE ACCESS AND STOCKPILE LOCATION MAY CHANGE
DEPENDING ON CONSTRUCTION PREFERENCE

FOR SEDIMENTATION AND EROSION CONTROL
DETAILS REFER TO DRAWING 80818416-CI-3002.

THE CONTRACTOR MUST INSPECT AND
MAINTAIN THE SEDIMENT CONTROLS
MEASURES DAILY AND PROVIDE A WEEKLY
PHOTOGRAPHIC REPORT TO SOPA

PROVIDE SAND BAGS OR SEDIMENT FENCE
AROUND ALL EXISTING STORMWATER PITS
THAT HAVE BEEN CONSTRUCTED
DOWNSTREAM OF NON SURFACED
EXCAVATION

THIS LAYOUT PRESENTS ONE OF A NUMBER OF POSSIBLE
SOLUTIONS FOR THE EROSION AND SEDIMENTATION
CONTROL ON THE SITE DURING THE CONSTRUCTION PERIOD.
FINAL LAYOUT MAY BE ALTERED BY THE CONTRACTOR TO
SUIT THEIR SITE LAYOUT, OPERATIONS SEQUENCE, STAGING
ETC. ANY SUCH CHANGES MUST BE IN ACCORDANCE WITH
THE GUIDELINES OF LANDCOM MANAGING URBAN
STORMWATER MANUAL. 2004 ("BLUE BOOK")
SHOULD THE STRIPPED AREA AT ANY STAGE EXCEED 2500 m²,
SEDIMENTATION POND INCL. ASSOCIATED BERMS, CUT OFF
TRENCHES ETC. IS TO BE PROVIDED IN ACCORDANCE WITH
THE GUIDELINES OF LANDCOM MANAGING URBAN
STORMWATER MANUAL.

XREF's: XR-AR-PLAN-B3
CAD File: N:\Projects\80818416_182 MurrayRoseAve OlympicPark012_CIVIL\Drawings\Buid\80818416-CI-2020.dwg

Rev.	Date	Description	Des.	Verif.	Appd.
A	23/10/2018	DEVELOPMENT APPROVAL REVISED ISSUE	GM	VJ	TY
2	22/10/2018	DEVELOPMENT APPROVAL ISSUE	GM	VJ	TY
1	14/09/2018	PRE-DA COORDINATION ISSUE	GM	VJ	TY

© Cardno Limited All Rights Reserved.
This document is produced by Cardno Limited solely for the
benefit of and use by the client in accordance with the
terms of the retainer. Cardno Limited does not and shall not
assume any responsibility or liability whatsoever to any third
party arising out of any use or reliance by third party on the
content of this document.



Cardno (NSW/ACT) Pty Ltd | ABN 95 001 145 035
Level 9, The Forum, 203 Pacific Highway
St Leonards, NSW 2065
Tel: 02 9496 7700 Fax: 02 9439 5170
Web: www.cardno.com.au

Drawn GM	Date JUL. 2018	Client AUSTINO SYDNEY OLYMPIC PARK PTY LTD
Checked VJ	Date JUL. 2018	Project PROPOSED DEVELOPMENT 1 & 2 MURRAY ROSE AVENUE SYDNEY OLYMPIC PARK
Designed VJ	Date JUL. 2018	Title BULK EXCAVATION & SEDIMENTATION AND EROSION CONTROL PLAN BUILDING 2
Verified TY	Date	Status FOR APPROVAL NOT TO BE USED FOR CONSTRUCTION PURPOSES
Approved		Datum AHD
		Scale 1:200
		Size A1
		Drawing Number 80818416-CI-2020
		Revision A

DATE PLOTTED: 1 November 2018 5:50 PM BY: GORAN MILENKOVIC

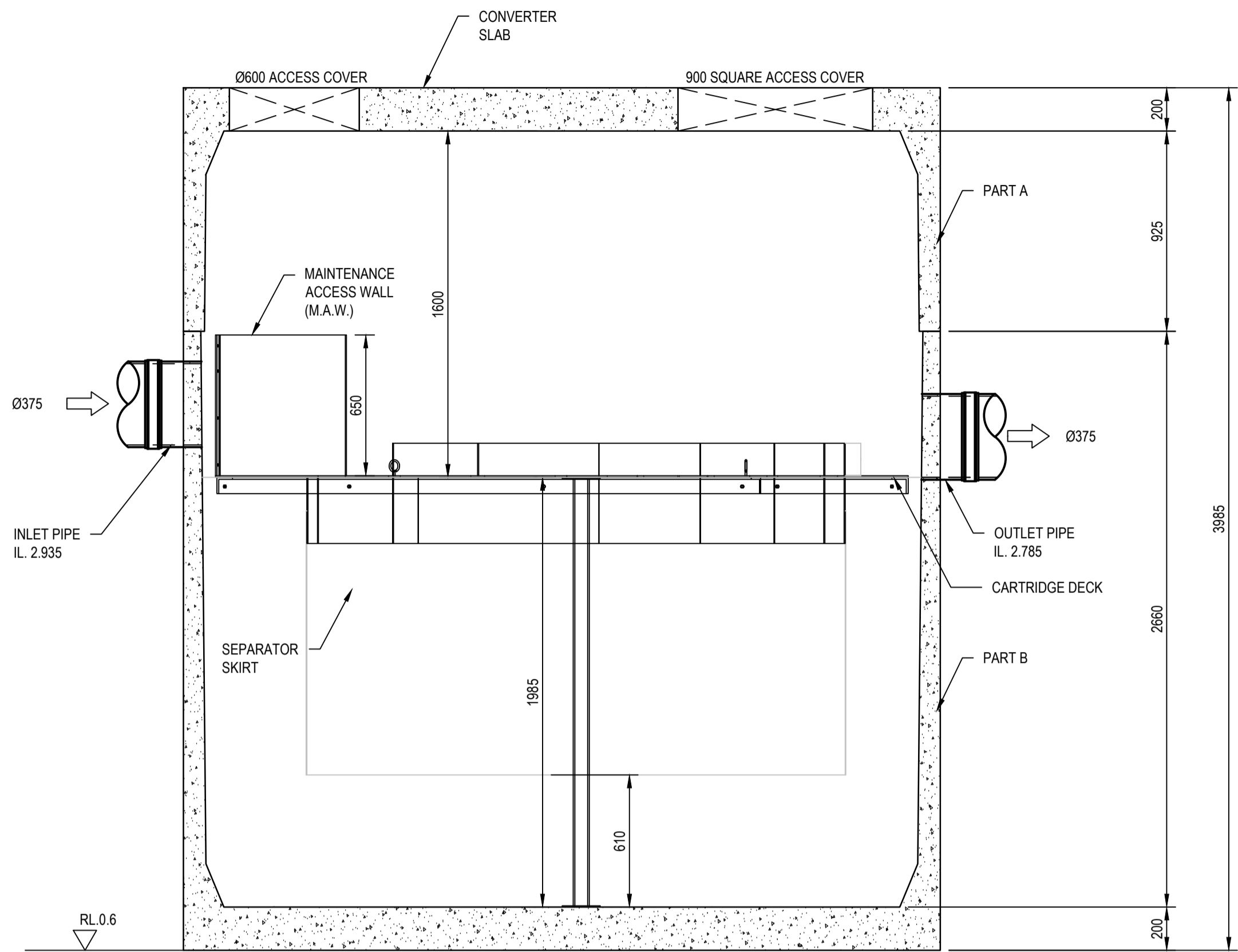

SECTION 1
SCALE 1:20

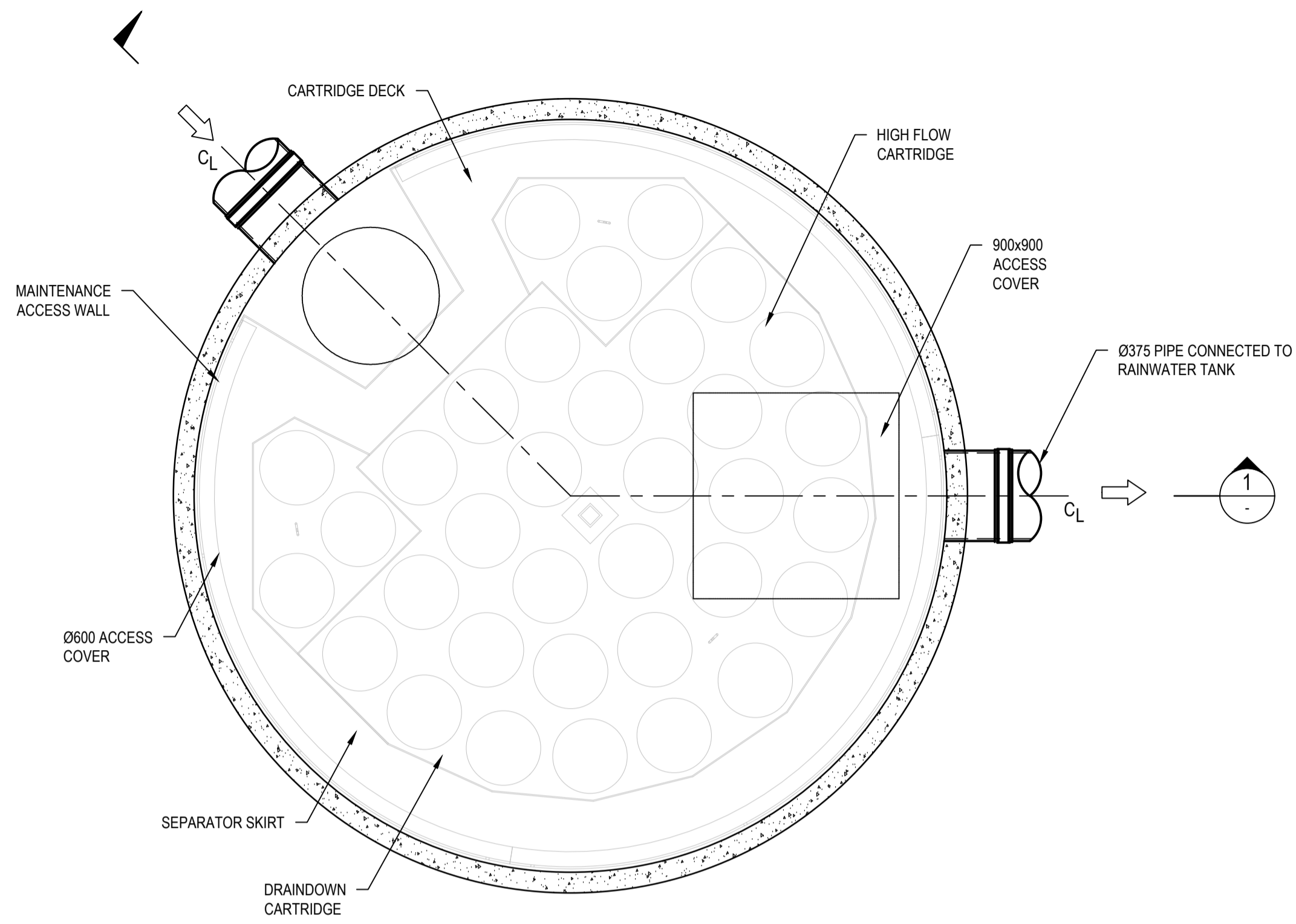

JELLYFISH JF3250 PLAN
SCALE 1:20

NOTE: REFER TO STORMWATER 360° STANDARD DRAWING DETAILS FOR MORE INFORMATION

XREF's:
CAD File: N:\Projects\80818416_182_MurrayRoseAve Olympic\012_Civil\Drawings\Build\80818416-CI-2031.dwg

Rev.	Date	Description	Des.	Verif.	Appd.
A	23/10/2018	DEVELOPMENT APPROVAL REVISED ISSUE	GM	VJ	TY
2	22/10/2018	DEVELOPMENT APPROVAL ISSUE	GM	VJ	TY
1	14/09/2018	PRE-DA COORDINATION ISSUE	GM	VJ	TY

© Cardno Limited All Rights Reserved.
This document is produced by Cardno Limited solely for the benefit of and use by the client in accordance with the terms of the retainer. Cardno Limited does not and shall not assume any responsibility or liability whatsoever to any third party arising out of any use or reliance by third party on the content of this document.



Cardno (NSW/ACT) Pty Ltd | ABN 95 001 145 035
Level 9, The Forum, 203 Pacific Highway
St Leonards, NSW 2065
Tel: 02 9496 7700 Fax: 02 9439 5170
Web: www.cardno.com.au

Drawn	BZL	Date	JUL. 2018
Checked	VJ	Date	JUL. 2018
Designed	VJ	Date	JUL. 2018
Verified	TY	Date	
Approved			

Client	AUSTINO SYDNEY OLYMPIC PARK PTY LTD		
Project	PROPOSED DEVELOPMENT 1 & 2 MURRAY ROSE AVENUE SYDNEY OLYMPIC PARK		
Title	JELLYFISH JF3250 & DIVERSION PIT BUILDING 2		

Status	FOR APPROVAL NOT TO BE USED FOR CONSTRUCTION PURPOSES		
Datum	AHD	Scale	1:20
Size	A1	Drawing Number	80818416-CI-2031
Revision	A		

DATE PLOTTED: 1 November 2018 5:50 PM BY: GORAN MILENKOVIC

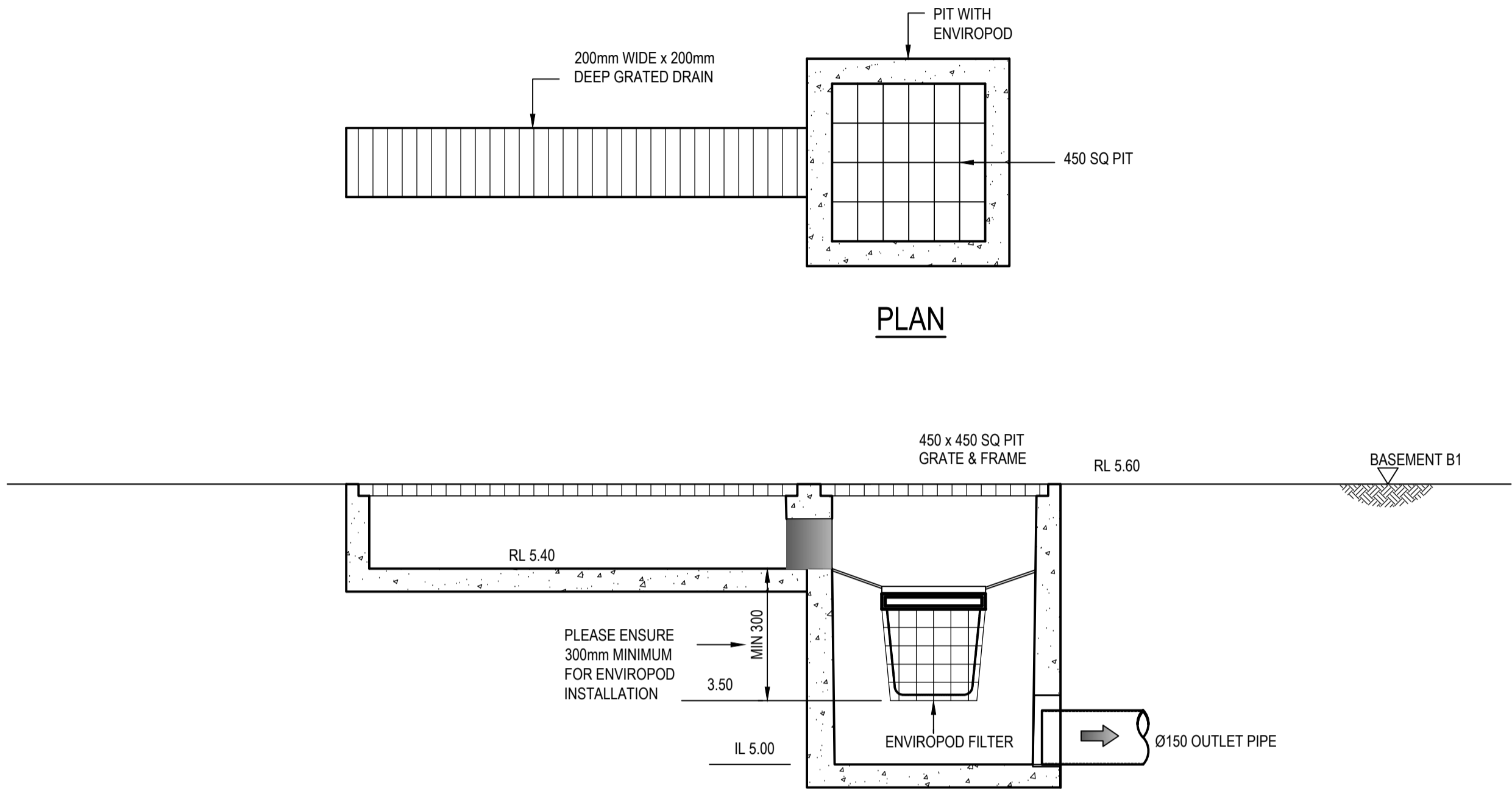

SECTION
TRENCH GRATE WITH ENVIROPOD

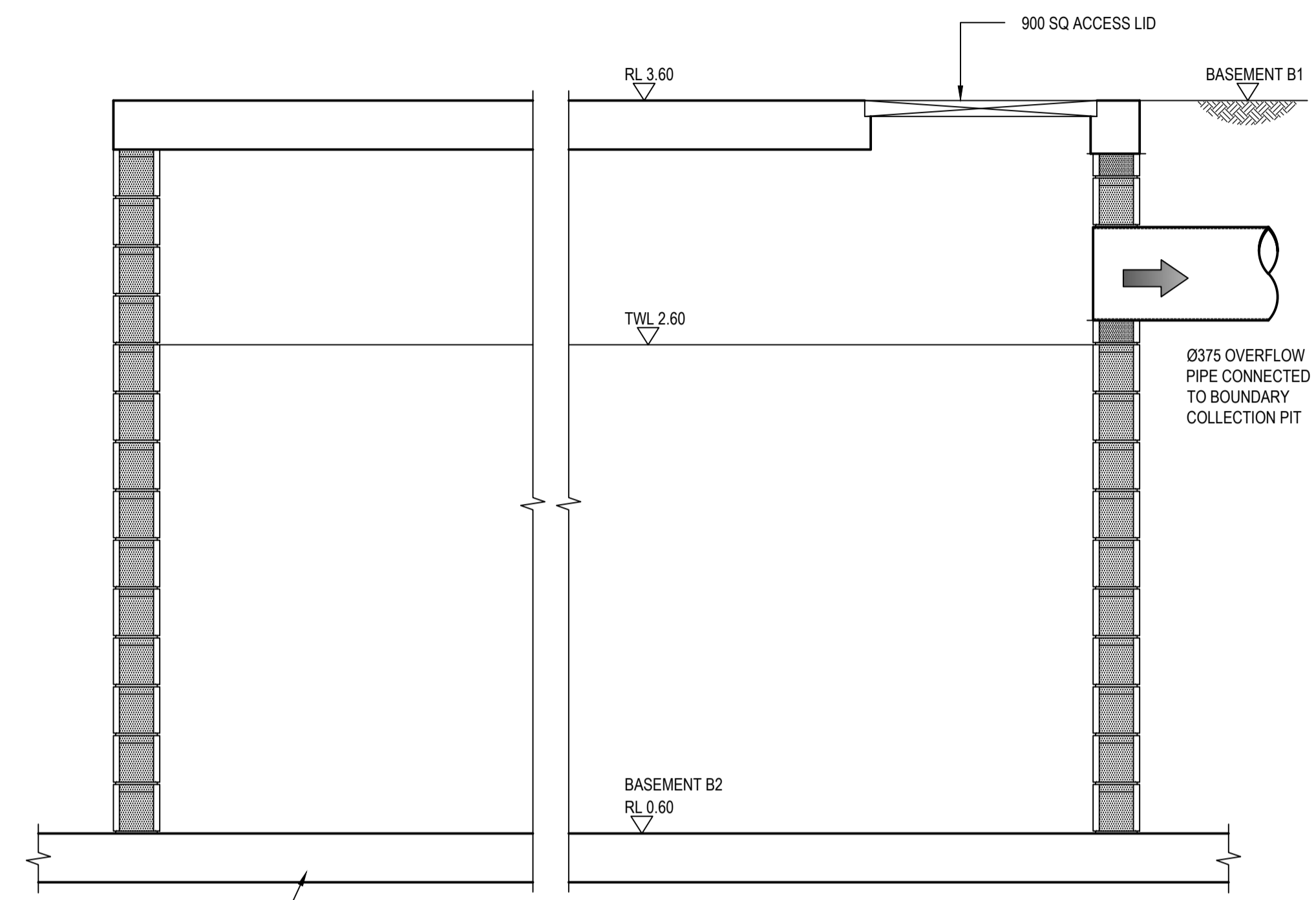

BUILDING 2 RAIN WATER TANK SECTION

SECTION A
SCALE 1:20
2003

XREF's:
CAD File: N:\Projects\80818416_182_MurrayRoseAve_OlympicPark\012_Civil\Drawings\Build\80818416-CI-2033.dwg

Rev.	Date	Description	Des.	Verif.	Appd.
A	23/10/2018	DEVELOPMENT APPROVAL REVISED ISSUE	BZL	VJ	TY
2	22/10/2018	DEVELOPMENT APPROVAL ISSUE	BZL	VJ	TY
1	14/09/2018	PRE-DA COORDINATION ISSUE	BZL	VJ	TY

© Cardno Limited All Rights Reserved.
This document is produced by Cardno Limited solely for the benefit of and use by the client in accordance with the terms of the retainer. Cardno Limited does not and shall not assume any responsibility or liability whatsoever to any third party arising out of any use or reliance by third party on the content of this document.



Cardno (NSW/ACT) Pty Ltd | ABN 95 001 145 035
Level 9, The Forum, 203 Pacific Highway
St Leonards, NSW 2065
Tel: 02 9496 7700 Fax: 02 9439 5170
Web: www.cardno.com.au

Drawn	BZL	Date	JUL 2018
Checked	VJ	Date	JUL 2018
Designed	VJ	Date	JUL 2018
Verified	TY	Date	
Approved			

Client AUSTINO SYDNEY OLYMPIC PARK PTY LTD

Project PROPOSED DEVELOPMENT
1 & 2 MURRAY ROSE AVENUE
SYDNEY OLYMPIC PARK

Title TRENCH GRATE WITH ENVIROPOD IN
GULLY PIT CONFIGURATION
BUILDING 2

Status FOR APPROVAL
NOT TO BE USED FOR CONSTRUCTION PURPOSES

Datum		Scale	Size
AHD		1:20	A1
Drawing Number			Revision
80818416-CI-2033			A

DATE PLOTTED: 1 November 2018 5:50 PM BY : GORAN MILENKOVIC

XREF's: CAD File: N:\Projects\80818416_162_MurrayRoseAve_OlympicPark\012_Civil\Drawings\Build\80818416-CI-3001.dwg

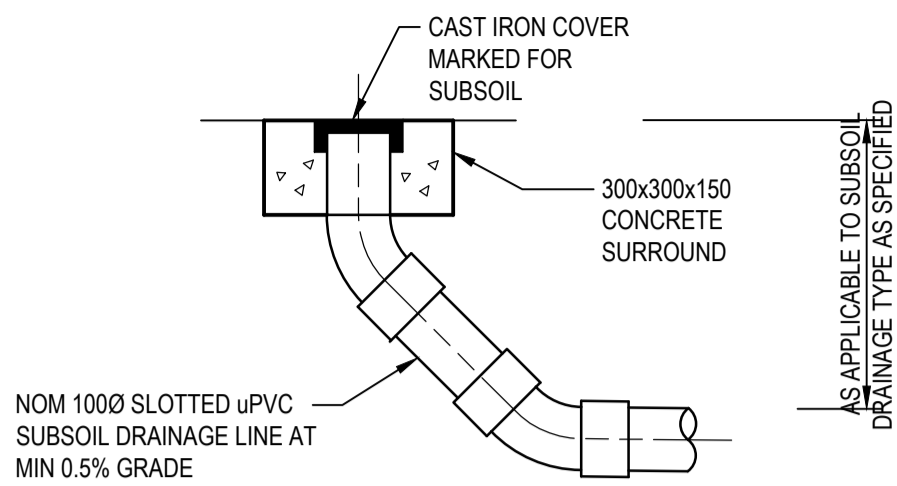

HIGH END RISER
N.T.S.

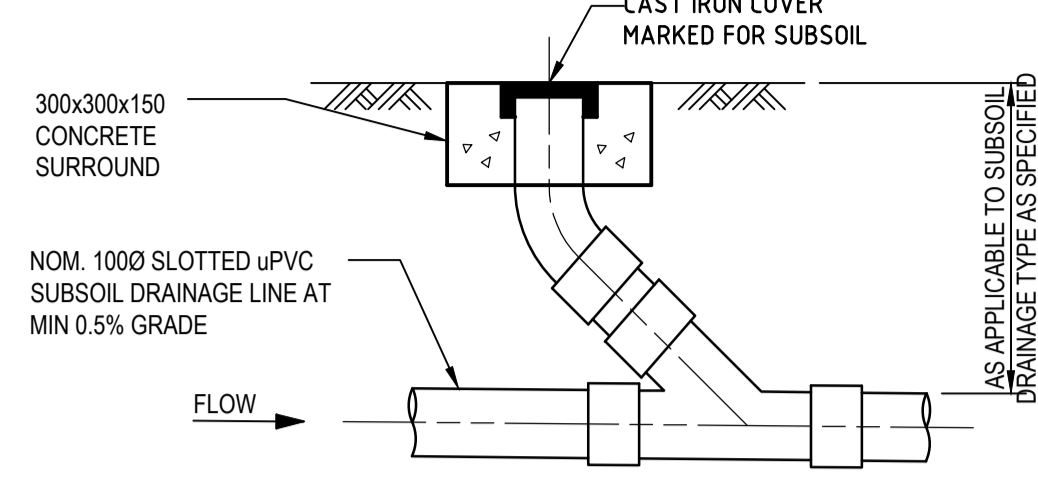

INTERMEDIATE RISER
N.T.S.
(TYPICAL AT 25m. INTERVALS UNLESS OTHERWISE NOTED ON PLAN)

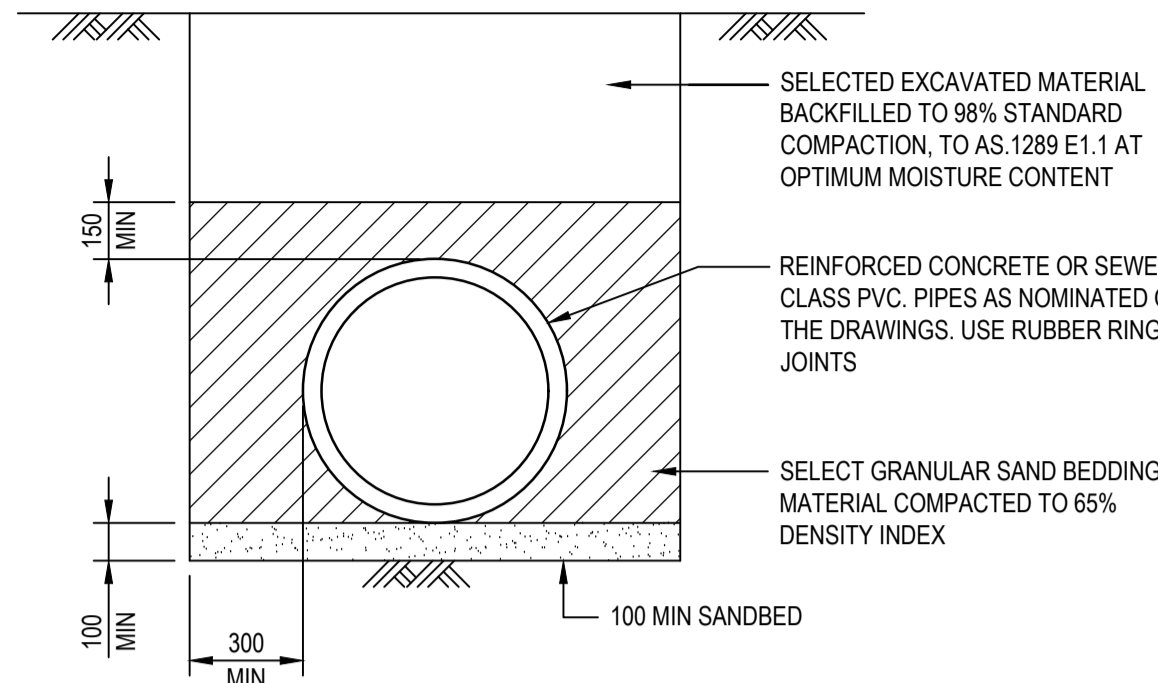

TYPICAL PIPE LAYING DETAIL U.N.O.

NOTE:
ALLOW TO BUILD 1000 AG. DRAIN IN THE LAST 3.0m OF DRAINAGE PIPE, UPSTREAM OF ALL DRAINAGE PITS.

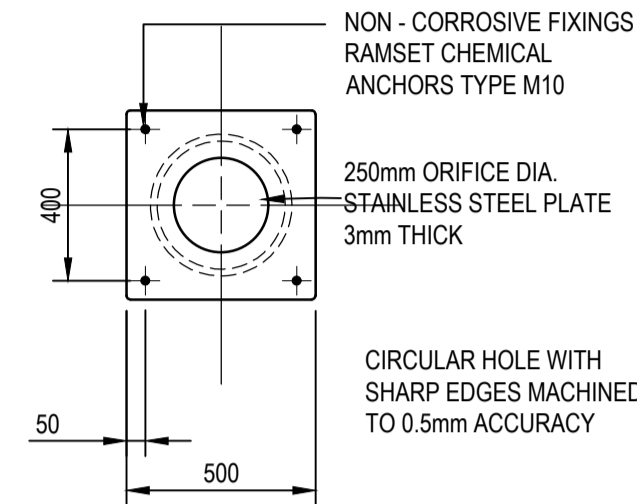

ORIFICE PLATE DETAIL
N.T.S.

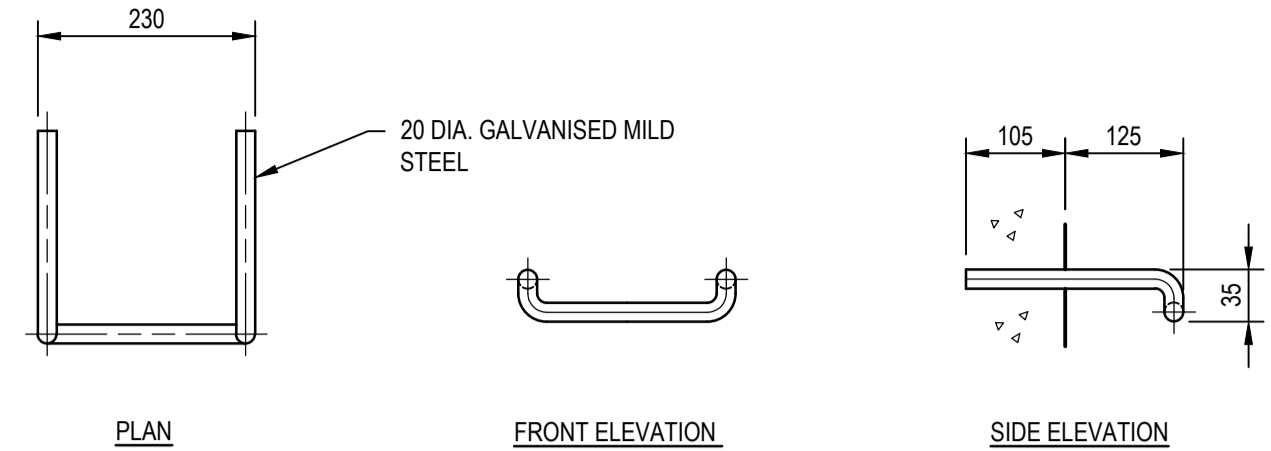

STEP IRON DETAIL
N.T.S.

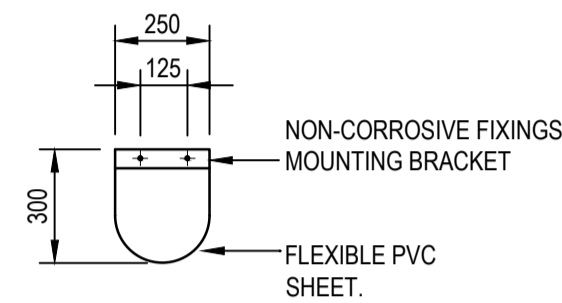

FLAP VALVE
N.T.S.

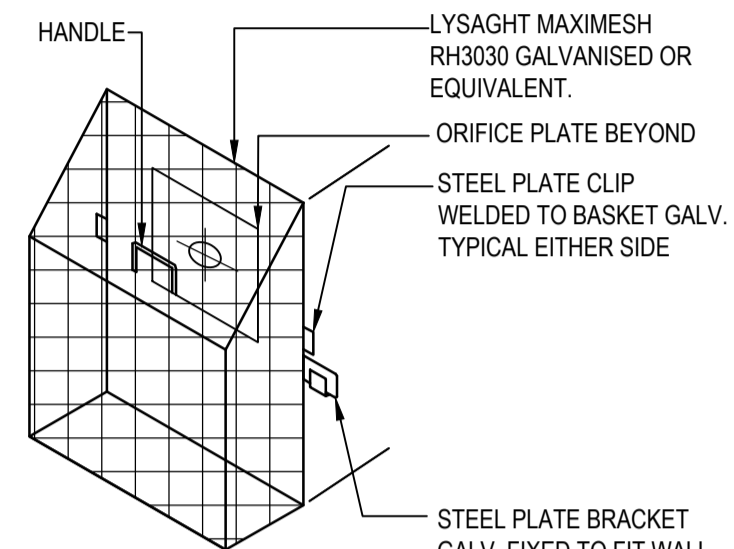

TRASH SCREEN DETAIL
N.T.S.

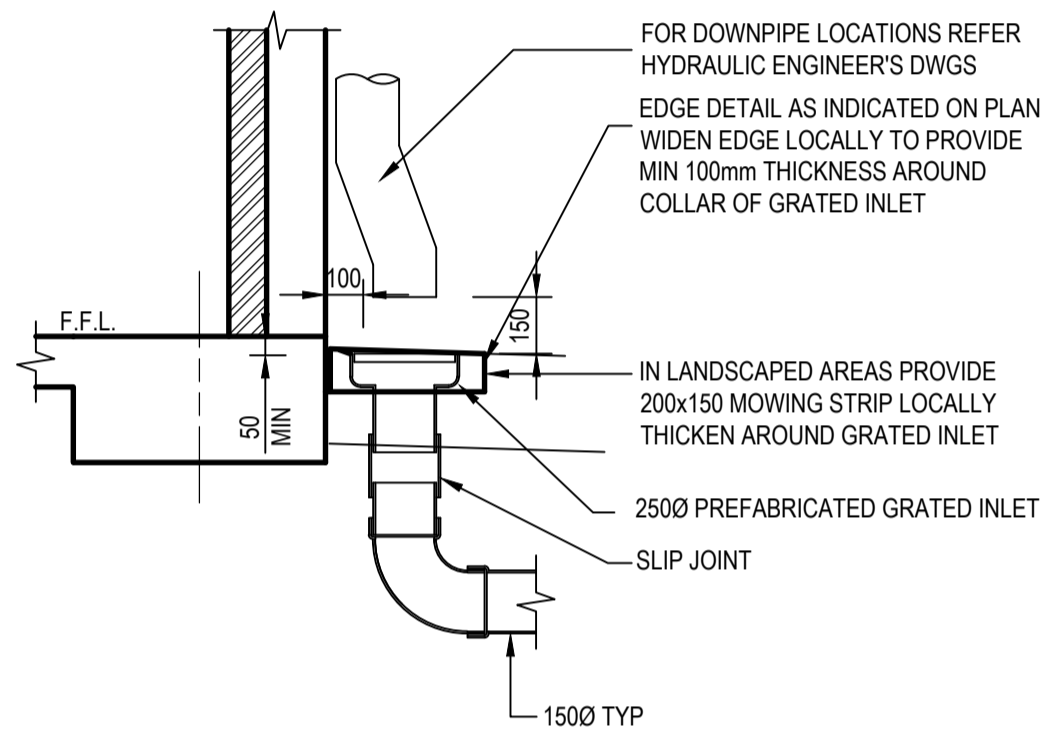

DOWNPIPE CONNECTION
SCALE 1:10

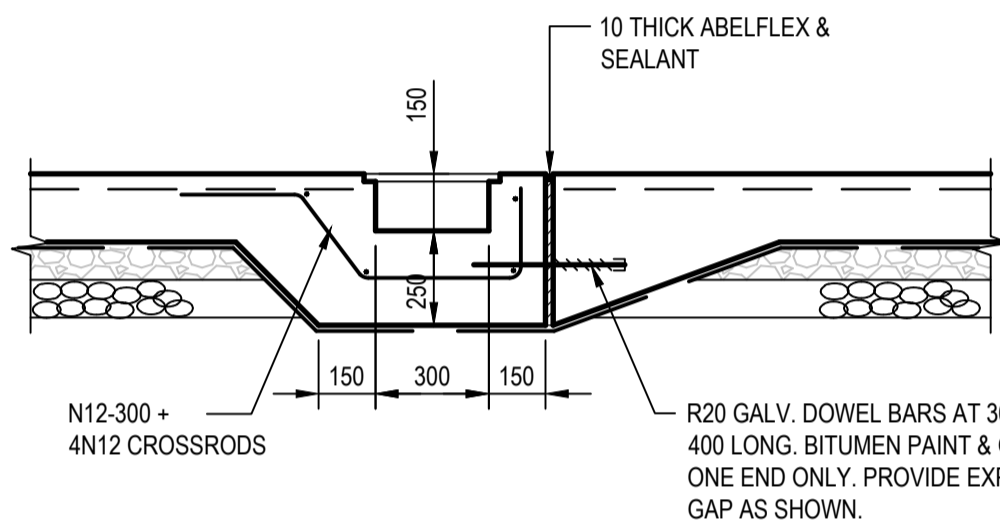

GRADED DRAIN DETAIL
SCALE 1:20

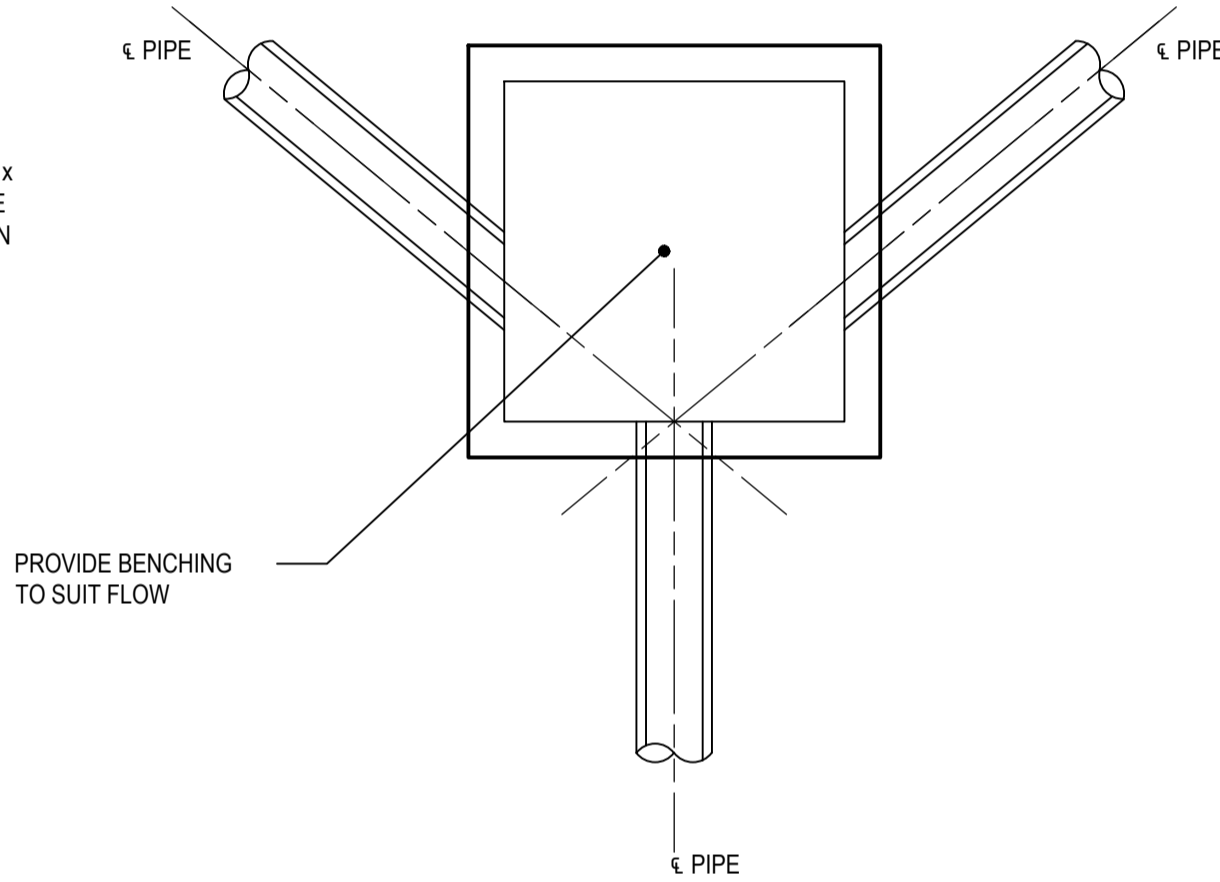

JUNCTION PIT SET OUT DETAILS
N.T.S.

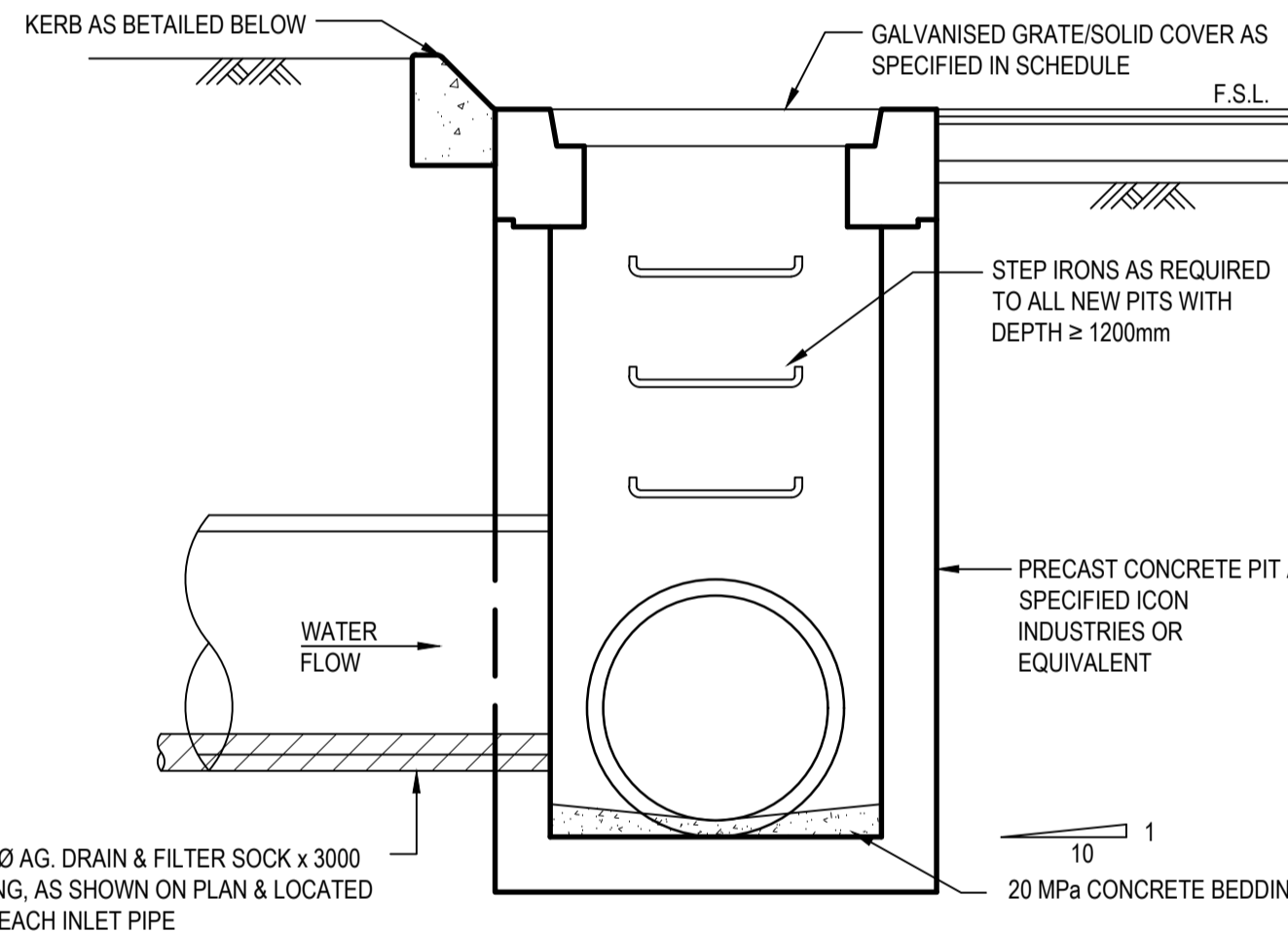

PRECAST STORMWATER PIT

TO BE INSTALLED AND BEDDED IN ACCORDANCE WITH MANUFACTURERS RECOMMENDATIONS. PROVIDE GALVANISED IRON STEP IRONS EPOXIED INTO CONCRETE FOR PITS DEEPER THAN 1200mm.

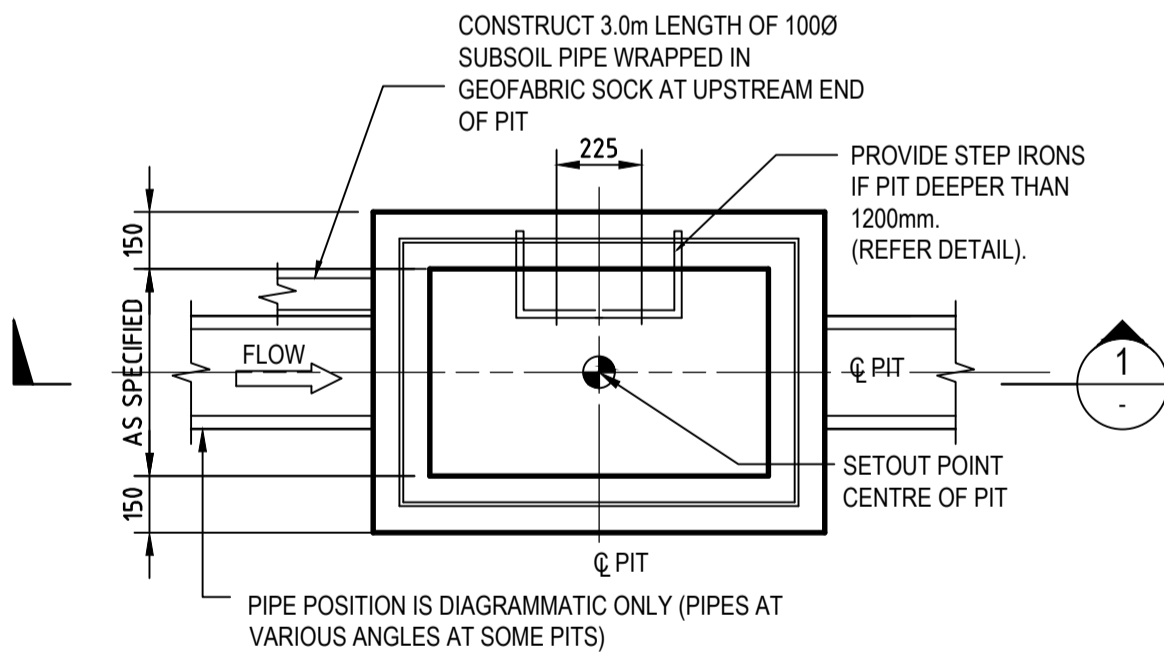

PLAN
N.T.S.

SURFACE INLET/JUNCTION PIT (SIP/JP)

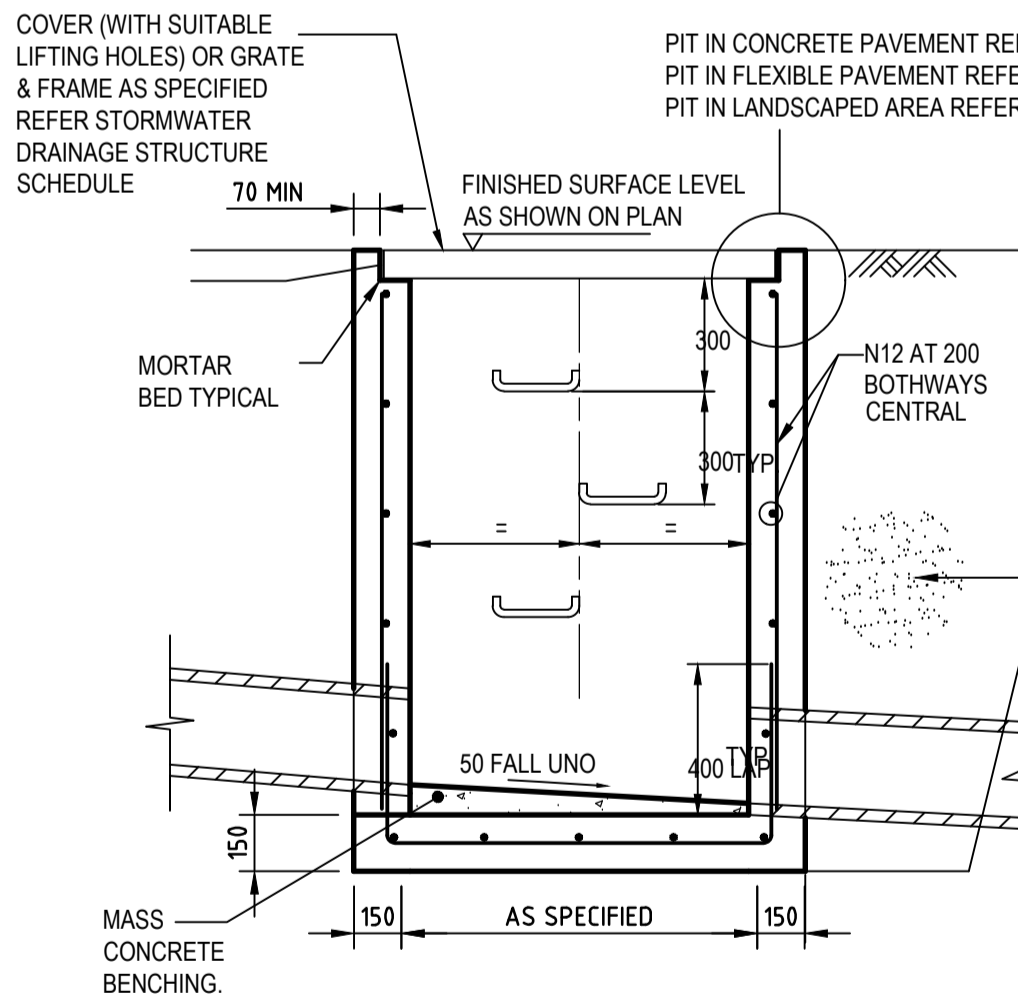

SECTION 1
SCALE

5% CEMENT STABILISED GRANULAR BACKFILL TO SUBGRADE LEVEL AROUND STORMWATER DRAINAGE PITS IN PAVEMENTS. COMPACT TO ACHIEVE MINIMUM DENSITY INDEX EQUIVALENT TO 98% STANDARD MAXIMUM DRY DENSITY.

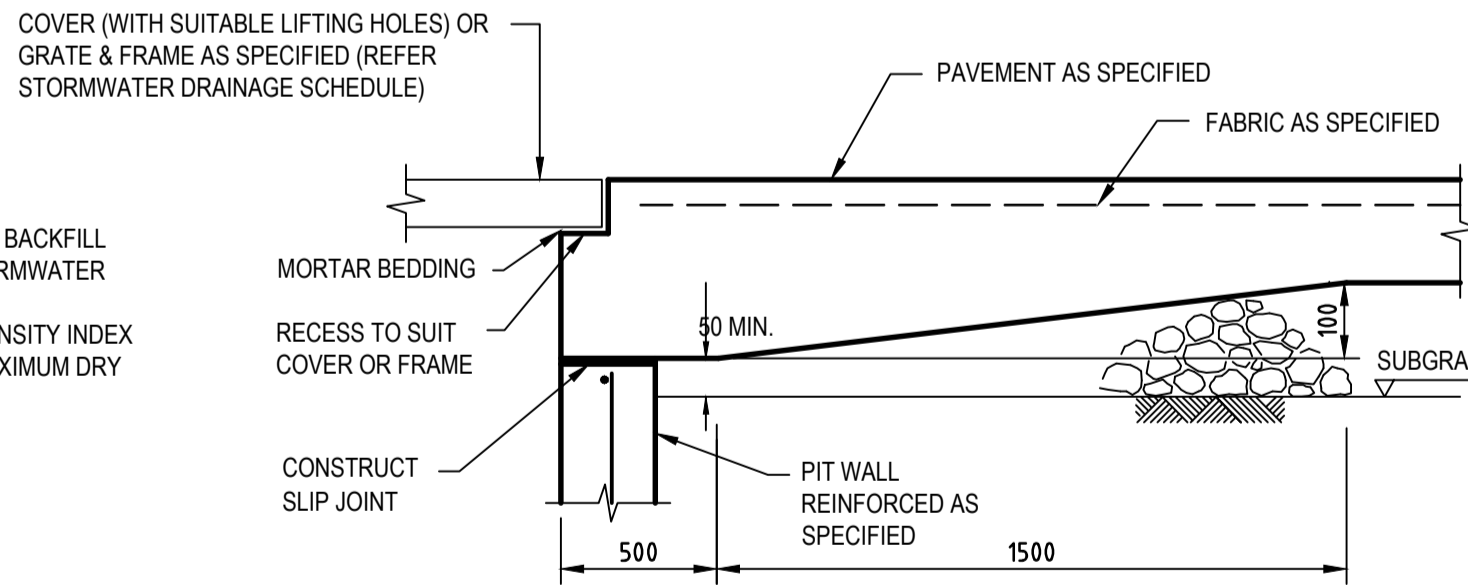

DETAIL "A"
N.T.S.

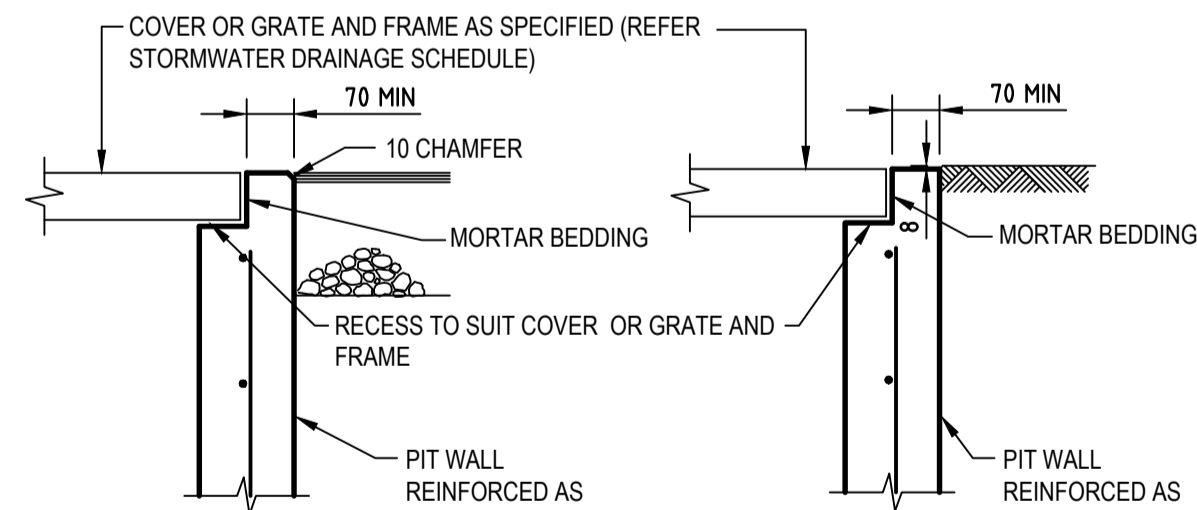

DETAIL "B"
SCALE 1:10

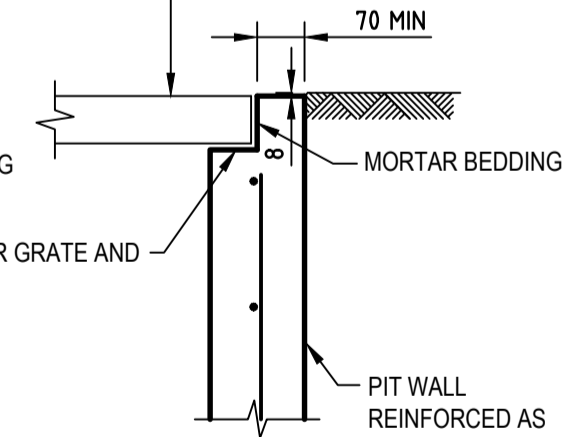

DETAIL "C"
SCALE 1:10

PIT EDGE TREATMENT FOR STORMWATER DRAINAGE AND OTHER SERVICES PITS IN ROAD PAVEMENTS AND LANDSCAPED AREAS

Rev.	Date	Description	Des.	Verif.	Appd.
A	23/10/2018	DEVELOPMENT APPROVAL REVISED ISSUE	GM	VJ	TY
2	22/10/2018	DEVELOPMENT APPROVAL ISSUE	GM	VJ	TY
1	14/09/2018	PRE-DA COORDINATION ISSUE	GM	VJ	TY

© Cardno Limited All Rights Reserved.
This document is produced by Cardno Limited solely for the benefit of and use by the client in accordance with the terms of the retainer. Cardno Limited does not and shall not assume any responsibility or liability whatsoever to any third party arising out of any use or reliance by third party on the content of this document.



Cardno (NSW/ACT) Pty Ltd | ABN 95 001 145 035
Level 9, The Forum, 203 Pacific Highway
St Leonards, NSW 2055
Tel: 02 9496 7700 Fax: 02 9439 5170
Web: www.cardno.com.au

Drawn GM Date JUL. 2018	Client AUSTINO SYDNEY OLYMPIC PARK PTY LTD
Checked VJ Date JUL. 2018	Project PROPOSED DEVELOPMENT 1 & 2 MURRAY ROSE AVENUE SYDNEY OLYMPIC PARK
Designed VJ Date JUL. 2018	Status FOR APPROVAL NOT TO BE USED FOR CONSTRUCTION PURPOSES
Verified TY Date	Datum AHD
Approved	Scale 1:20
	Size A1
	Drawing Number 80818416-CI-3001
	Revision A

DATE PLOTTED: 1 November 2018 5:50 PM BY: GORAN MILENKOVIC

XREF's: CAD File: N:\Projects\8081\Y18\416_162_MurrayRoseAve OlympicP0012_CIVIL\Drawings\Build\80818416-CI-3002.dwg

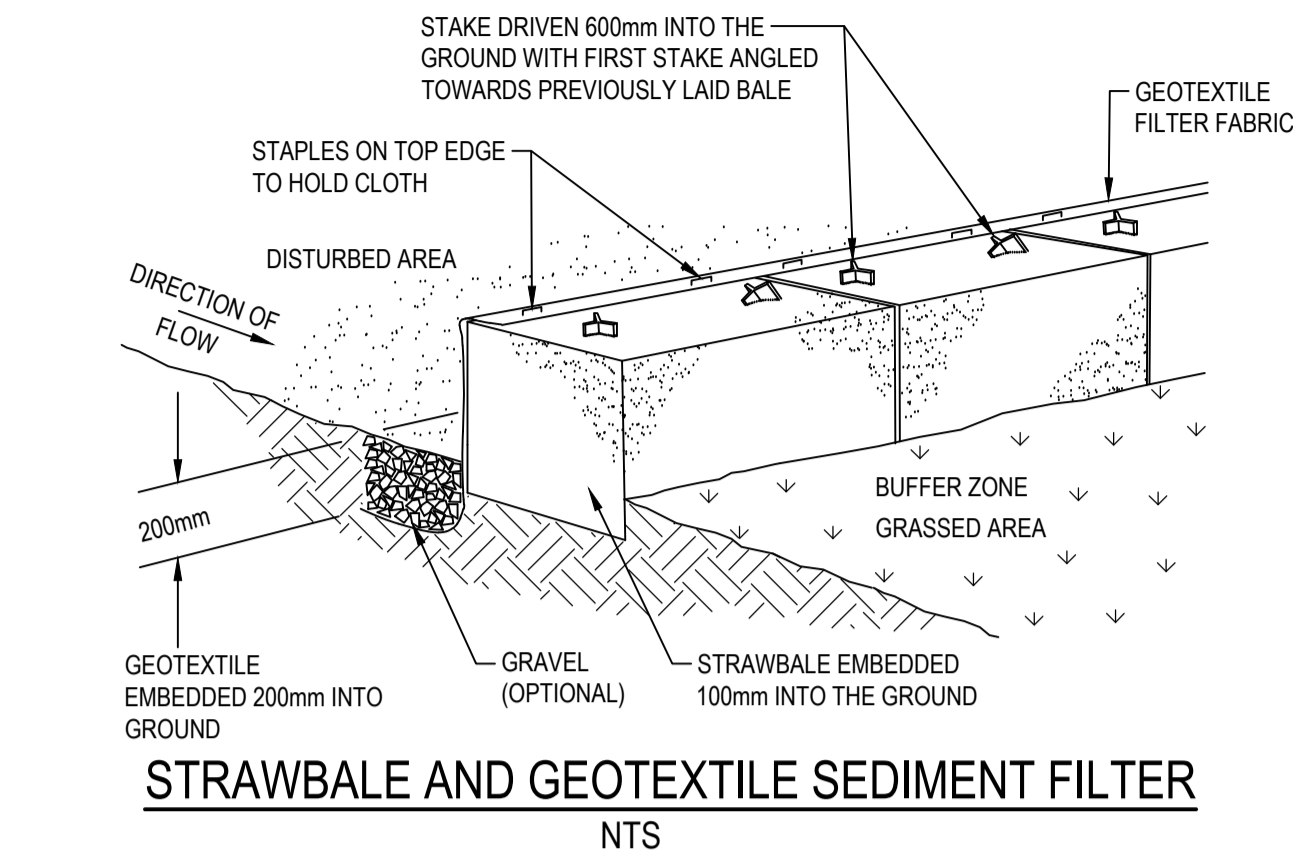

STRAWBALE AND GEOTEXTILE SEDIMENT FILTER
NTS

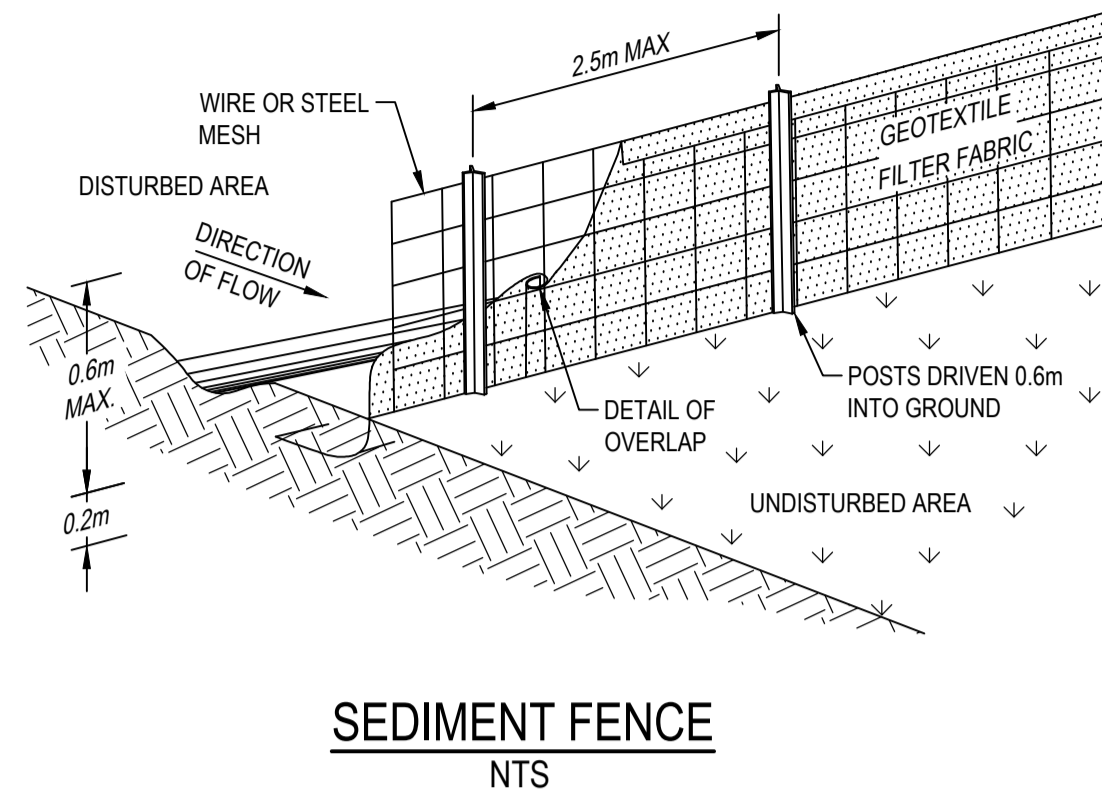

SEDIMENT FENCE
NTS

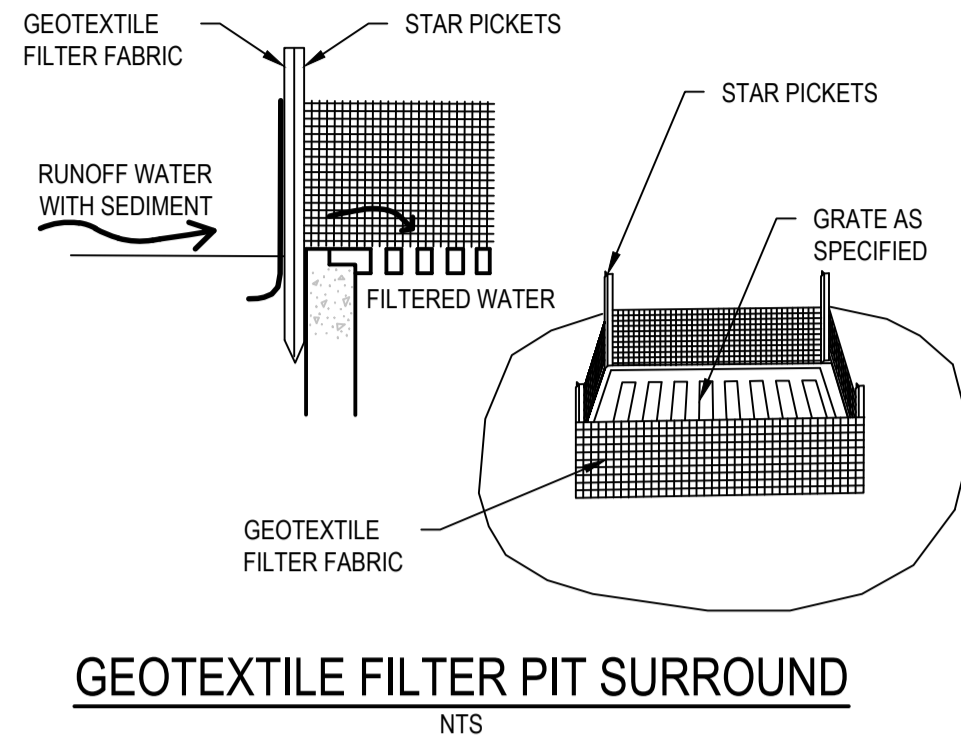

GEOTEXTILE FILTER PIT SURROUND
NTS

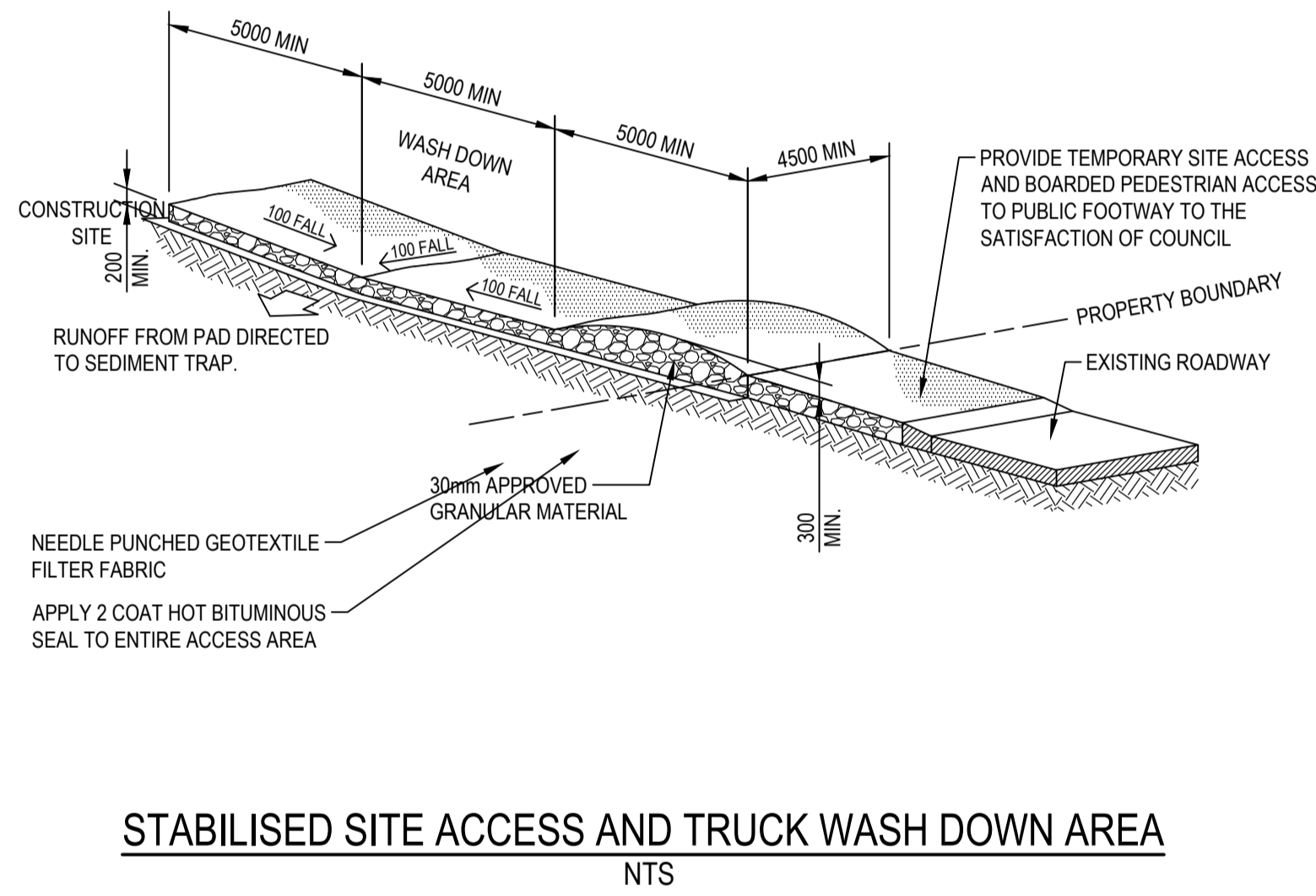

STABILISED SITE ACCESS AND TRUCK WASH DOWN AREA
NTS

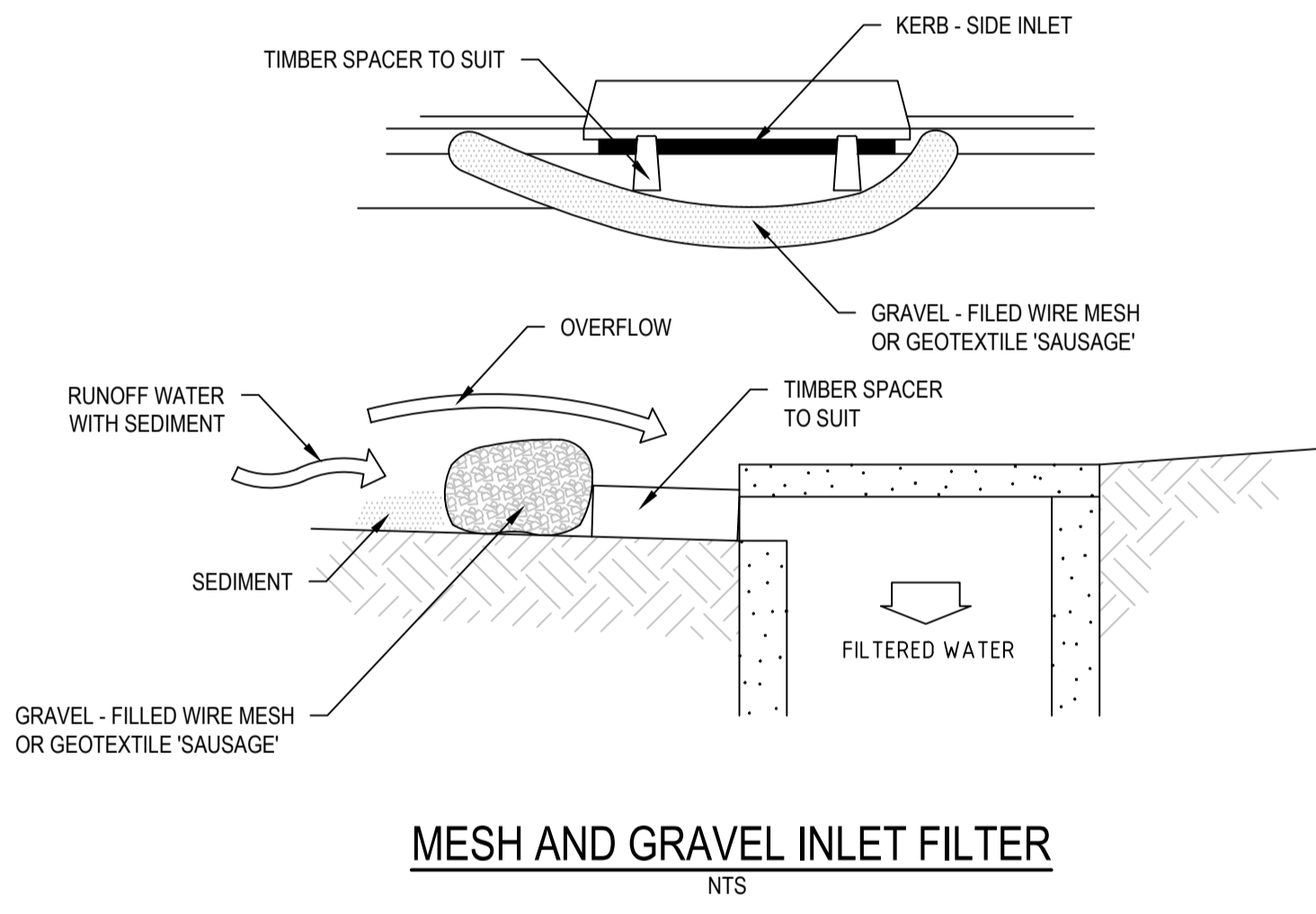

MESH AND GRAVEL INLET FILTER
NTS

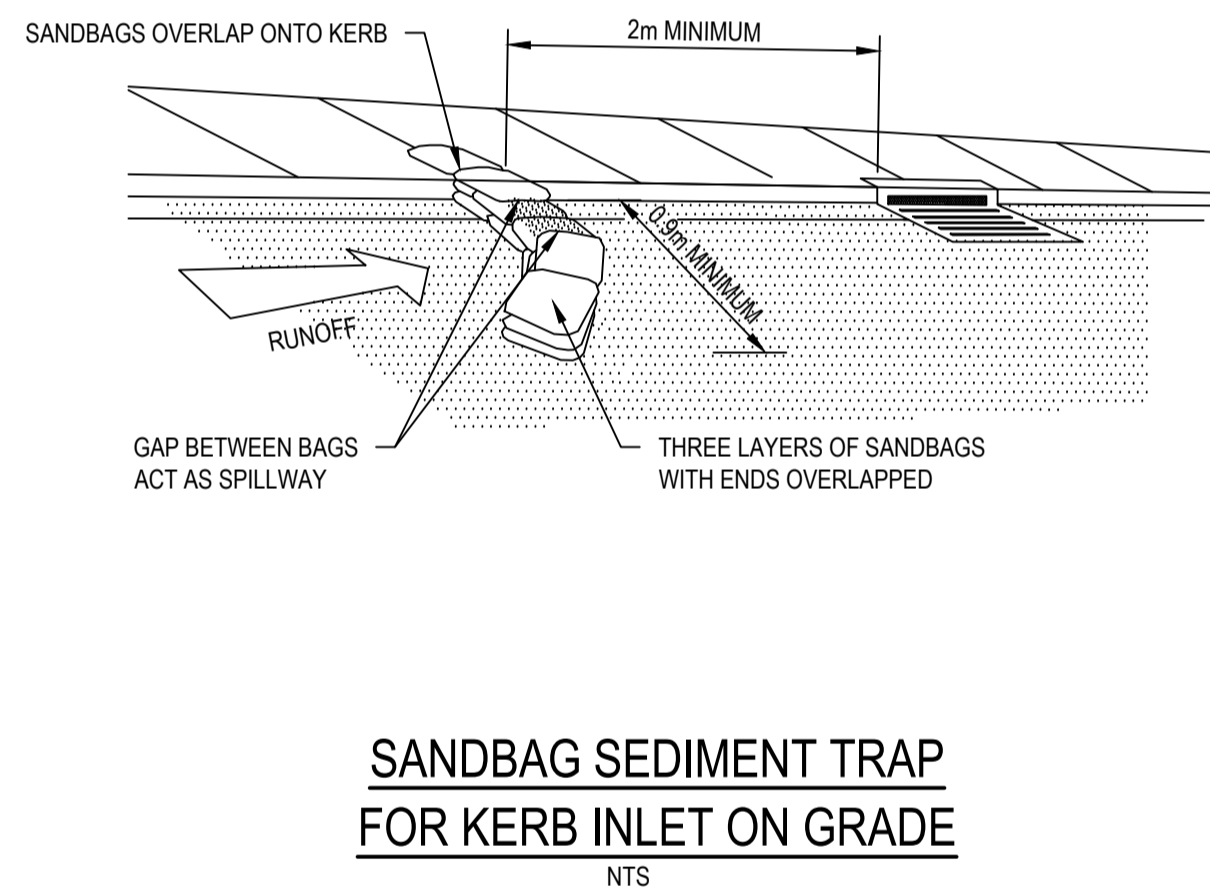

SANDBAG SEDIMENT TRAP FOR KERB INLET ON GRADE
NTS

Rev	Date	Description	Des	Verif	Appd
A	23/10/2018	DEVELOPMENT APPROVAL REVISED ISSUE	GM	VJ	TY
2	22/10/2018	DEVELOPMENT APPROVAL ISSUE	GM	VJ	TY
1	14/09/2018	PRE-DA COORDINATION ISSUE	GM	VJ	TY

© Cardno Limited All Rights Reserved.
This document is produced by Cardno Limited solely for the benefit of and use by the client in accordance with the terms of the retainer. Cardno Limited does not and shall not assume any responsibility or liability whatsoever to any third party arising out of any use or reliance by third party on the content of this document.



Cardno (NSW/ACT) Pty Ltd | ABN 95 001 145 035
Level 9, The Forum, 203 Pacific Highway
St Leonards, NSW 2065
Tel: 02 9496 7700 Fax: 02 9439 5170
Web: www.cardno.com.au

Drawn GM	Date JUL 2018	Client AUSTINO SYDNEY OLYMPIC PARK PTY LTD
Checked VJ	Date JUL 2018	Project PROPOSED DEVELOPMENT 1 & 2 MURRAY ROSE AVENUE SYDNEY OLYMPIC PARK
Designed VJ	Date JUL 2018	Status FOR APPROVAL NOT TO BE USED FOR CONSTRUCTION PURPOSES
Verified TY	Date	Datum AHD
Approved		Scale NTS
		Size A1
		Drawing Number 80818416-CI-3002
		Revision A