

VERIFIER: PHIL O'HARA

JOB MANAGER: RORY DALE

DESIGNED: BRENDAN BLAKE

DRAWN: LIAM MCKEOUGH

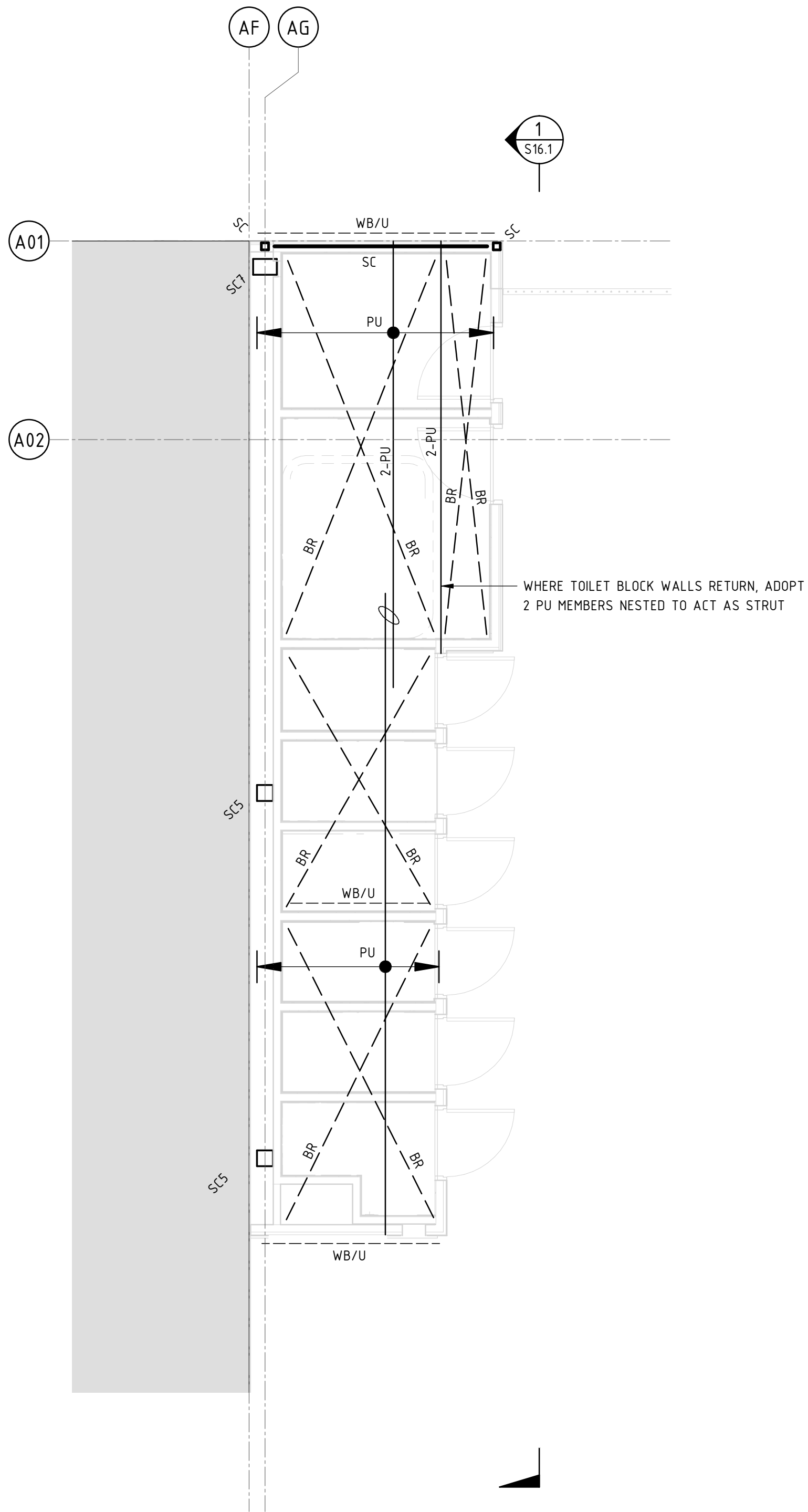

TYPICAL TOILET BLOCK FRAMING PLAN

- GROUND PLAN SIMILAR, WITHOUT BRACING OR PURLINS.

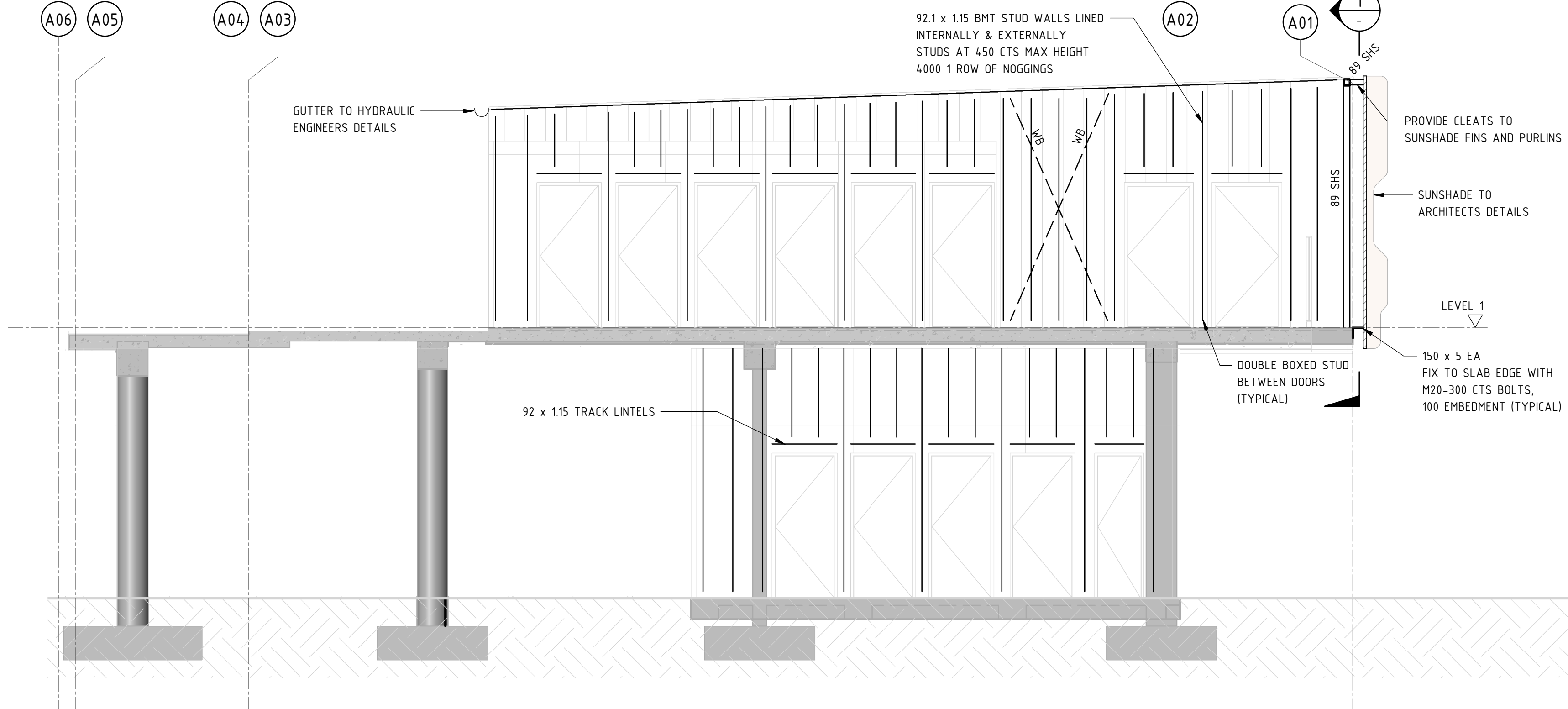

TYPICAL ELEVATION 1

- REFER TO SPECIFICATION NOTES FOR TYPICAL METAL STUD WALL DETAILS.

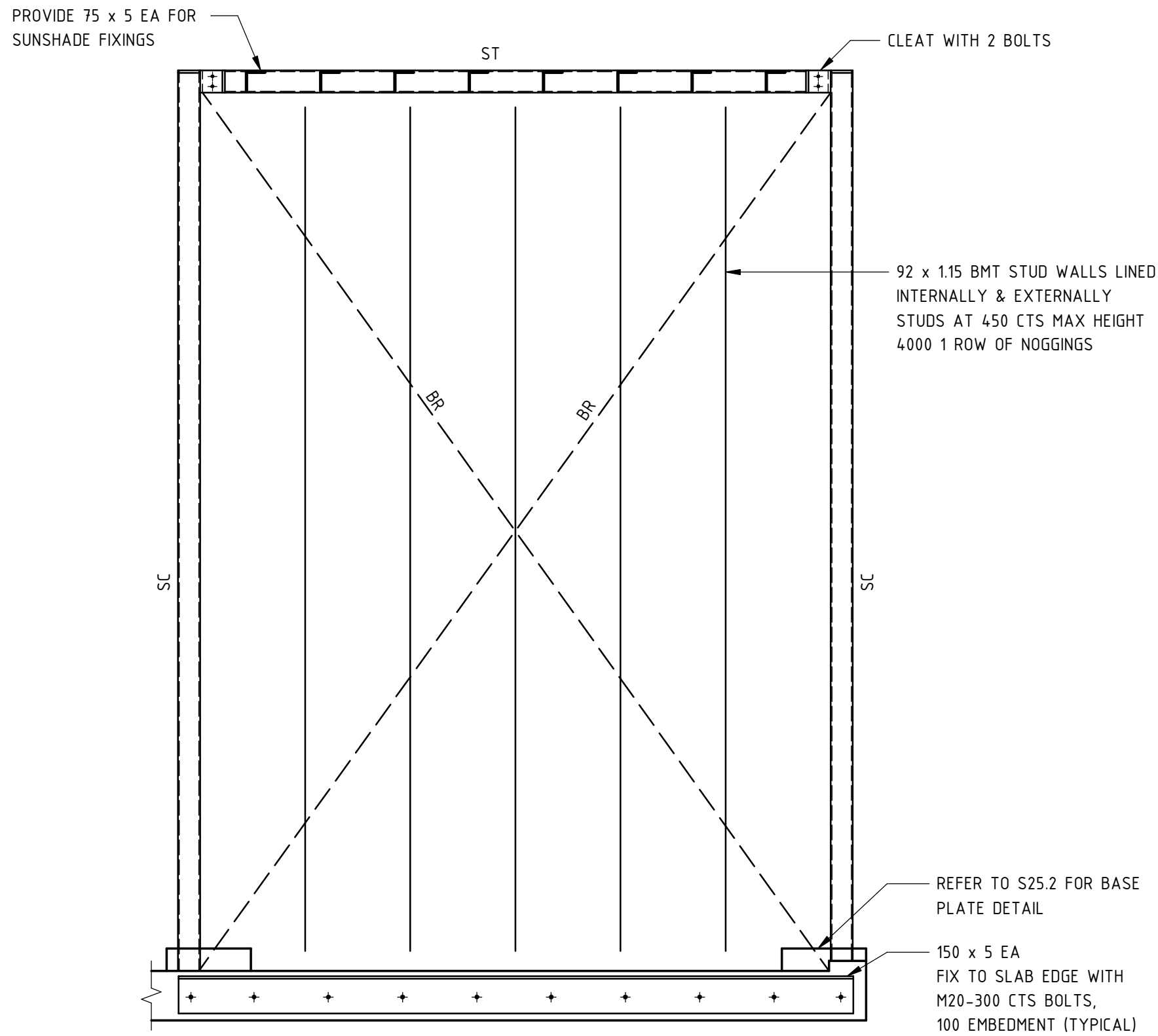

SECTION 1

STEEL MEMBER SCHEDULE		
MARK	SIZE	COMMENT(S)
BRACING		
BR	30 x 6mm	ROOF STRAP BRACING (ONE SIDE FIXED TO EVERY PURLIN)
WB	30 x 8mm	WALL STRAP BRACING (EACH SIDE FIXED TO EVERY STUD)
COLUMN		
SC	89 x 89 x 3.5 SHS	
PURLIN		
PU	SZ150 10-600 CTS	TOP HATS FIXED TO STUD WALL TOP TRACK WITH GP BRACKETS
STRUT		
ST	89 x 89 x 3.5 SHS	

DRAWINGS NOT TO BE USED FOR CONSTRUCTION UNLESS VERIFICATION SIGNATURE HAS BEEN ADDED. THE COPYRIGHT OF THIS DRAWING REMAINS WITH NORTHROP CONSULTING ENGINEERS PTY LTD. ALL SETOUT TO ARCHITECT'S DRAWINGS. DIMENSIONS TO BE VERIFIED WITH ARCHITECT AND BUILDER BEFORE COMMENCING SHOP DRAWINGS OR SITE WORK. NORTHROP ACCEPTS NO RESPONSIBILITY FOR THE USABILITY, COMPLETENESS OR SCALE OF DRAWINGS TRANSFERRED ELECTRONICALLY.

KEYPLAN

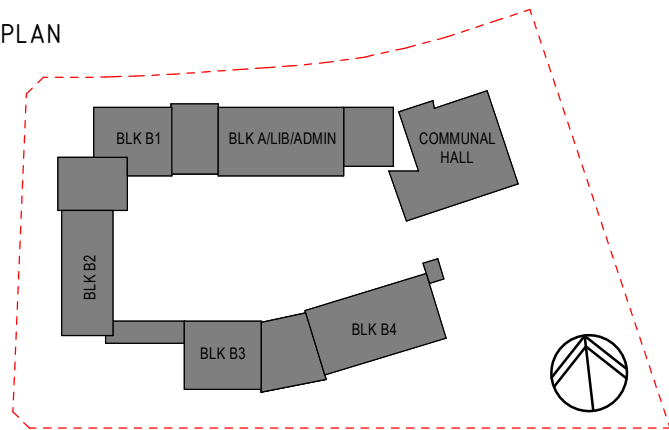

REV	DESCRIPTION	ISS'D	VER'D	APP'D	DATE
A	PROGRESS ISSUE	L.M		R.D	28.06.19
B	PROGRESS ISSUE	L.M		R.D	05.07.19
C	FINAL COORDINATION ISSUE	L.M		R.D	12.07.19
D	ISSUED FOR CONSTRUCTION	L.M	P.O'H	R.D	17.07.19

CLIENT

**RICHARD CROOKES**  
CONSTRUCTIONS

ARCHITECT

**GROUP GSA**



PROJECT

**ALEX AVENUE PUBLIC SCHOOL**



Level 11, 345 George Street, Sydney, N.S.W. 2000  
Ph (02) 9241 4188 Email: sydney@northrop.com.au  
ABN 81 094 433 100

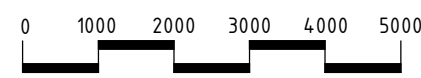

DRAWING TITLE

**STRUCTURAL DRAWING  
TOILET BLOCK FRAMING  
PLAN & ELEVATION -  
SHEET 1**

JOB NUMBER

**S182535-01**

DRAWING NUMBER

**S16.1**

REVISION

**D**

DRAWING SHEET SIZE = A1

**FOR CONSTRUCTION**