

DRAWINGS NOT TO BE USED FOR CONSTRUCTION UNLESS VERIFICATION SIGNATURE HAS BEEN ADDED. THE COPYRIGHT OF THIS DRAWING REMAINS WITH NORTHPOR CONSULTING ENGINEERS PTY LTD. ALL SETOUT TO ARCHITECT'S DRAWINGS. DIMENSIONS TO BE VERIFIED WITH ARCHITECT AND BUILDER BEFORE COMMENCING SHOP DRAWINGS OR SITE WORK. NORTHPOR ACCEPTS NO RESPONSIBILITY FOR THE USABILITY, COMPLETENESS OR SCALE OF DRAWINGS TRANSFERRED ELECTRONICALLY.

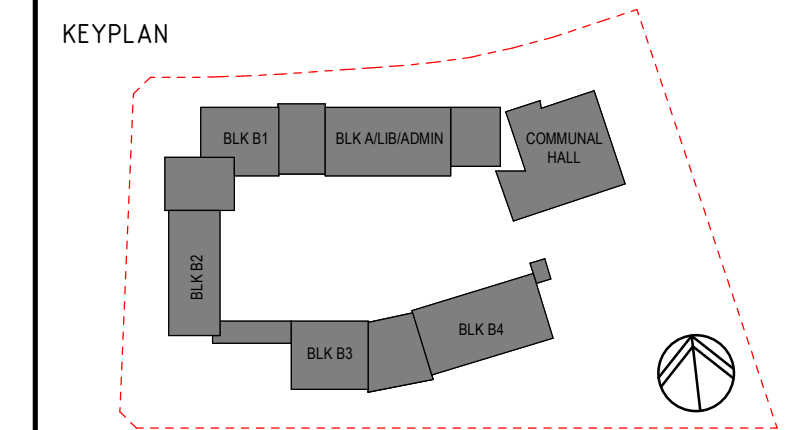

REV	DESCRIPTION	ISS'D	VER'D	APP'D	DATE
A	ISSUED FOR DDR SUBMISSION	L.M		R.D	21.06.19
B	PROGRESS ISSUE	L.M		R.D	05.07.19
C	FINAL COORDINATION ISSUE	L.M		R.D	12.07.19
D	ISSUED FOR CONSTRUCTION	L.D	P.O'H	R.D	15.08.19

CLIENT	
--------	--

RICHARD CROOKES
CONSTRUCTIONS

ARCHITECT

GROUP GSA



PROJECT

ALEX AVENUE PUBLIC SCHOOL



Sydney
Level 11, 345 George Street, Sydney, N.S.W. 2000
Ph (02) 9241 4188 Email: sydney@northrop.com.au
ABN 81 094 433 100

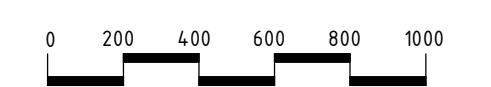

	DRAWING TITLE

STRUCTURAL DRAWING TYPICAL STAIR DETAILS

JOB NUMBER	DRAWING NUMBER	REVISION
S182535-01	S50.1	D
DRAWING SHEET SIZE = A1		

FOR CONSTRUCTION