

DRAWN: LIAM MCKEOUGH DESIGNED: BRENDAN BLAKE JOB MANAGER: RORY DALE VERIFIER: -

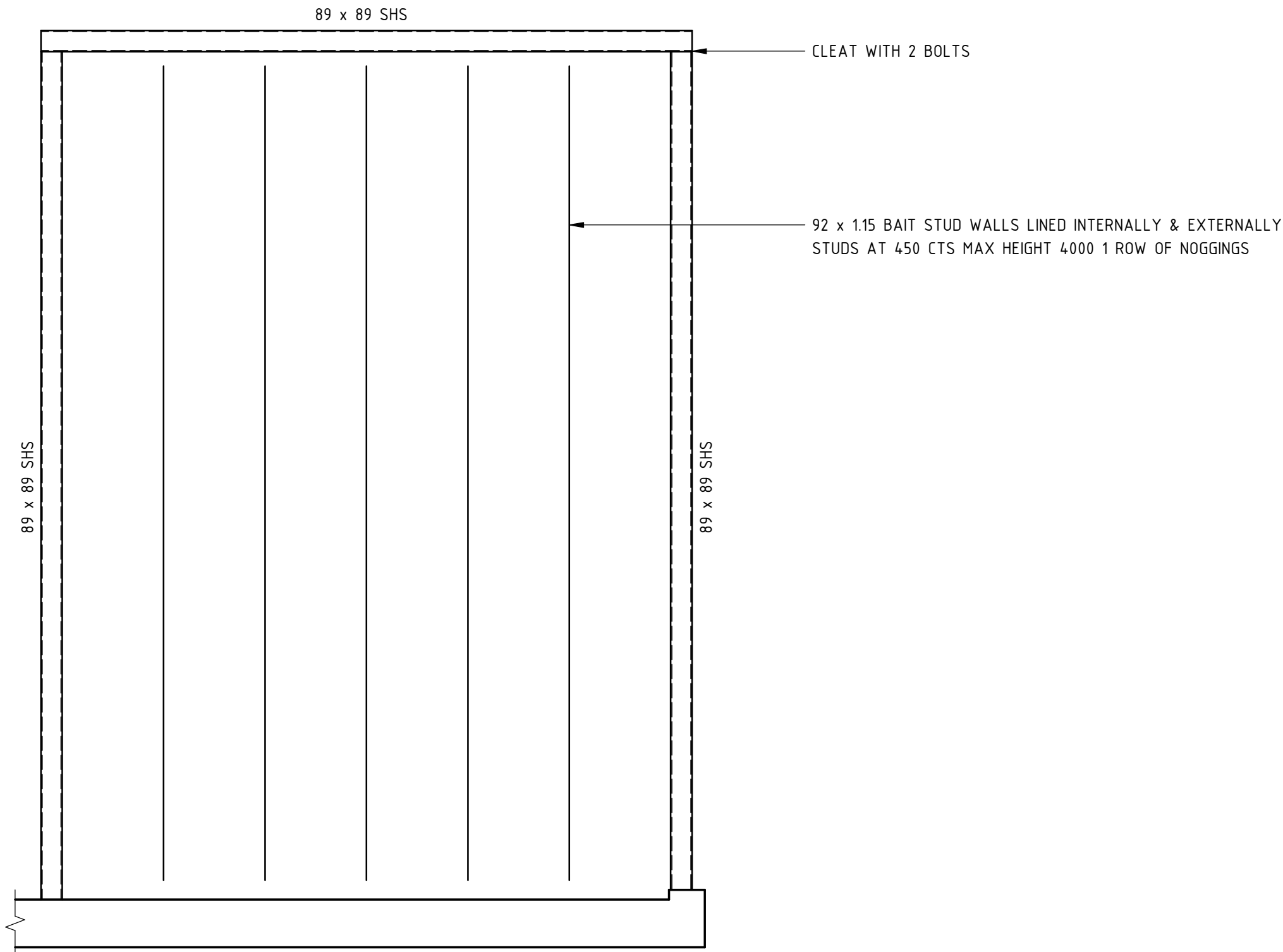

SECTION 1
S16.1

DRAWINGS NOT TO BE USED FOR CONSTRUCTION UNLESS VERIFICATION SIGNATURE HAS BEEN ADDED. THE COPYRIGHT OF THIS DRAWING REMAINS WITH NORTHROP CONSULTING ENGINEERS PTY LTD. ALL SETOUT TO ARCHITECT'S DRAWINGS. DIMENSIONS TO BE VERIFIED WITH ARCHITECT AND BUILDER BEFORE COMMENCING SHOP DRAWINGS OR SITE WORK. NORTHROP ACCEPTS NO RESPONSIBILITY FOR THE USABILITY, COMPLETENESS OR SCALE OF DRAWINGS TRANSFERRED ELECTRONICALLY.

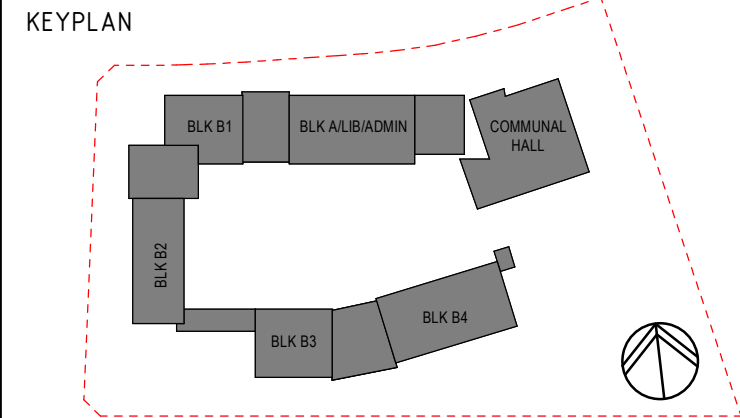

REV	DESCRIPTION	ISS'D	VER'D	APP'D	DATE
A	FINAL COORDINATION ISSUE	L.M		R.D	12.07.19

CLIENT

RICHARD CROOKES
CONSTRUCTIONS

ARCHITECT

GROUP GSA

NSW
GOVERNMENT | **Education**

PROJECT

ALEX AVENUE PUBLIC SCHOOL

NORTHROP
Sydney
Level 11, 345 George Street, Sydney, N.S.W. 2000
Ph (02) 9241 4188 Email: sydney@northrop.com.au
ABN 81 094 433 100

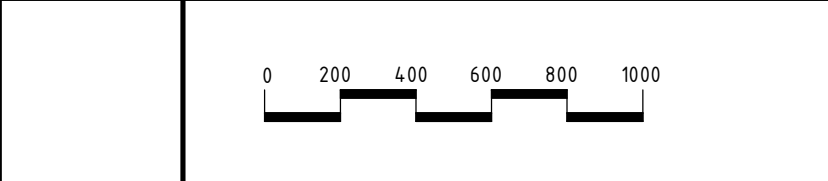

DRAWING TITLE

**STRUCTURAL DRAWING
TOILET BLOCK FRAMING
PLAN & ELEVATION -
SHEET 2**

JOB NUMBER	DRAWING NUMBER	REVISION
S182535-01	S16.2	A
DRAWING SHEET SIZE = A1		

FOR CONSTRUCTION