

SSD 9368 - Original staging plan

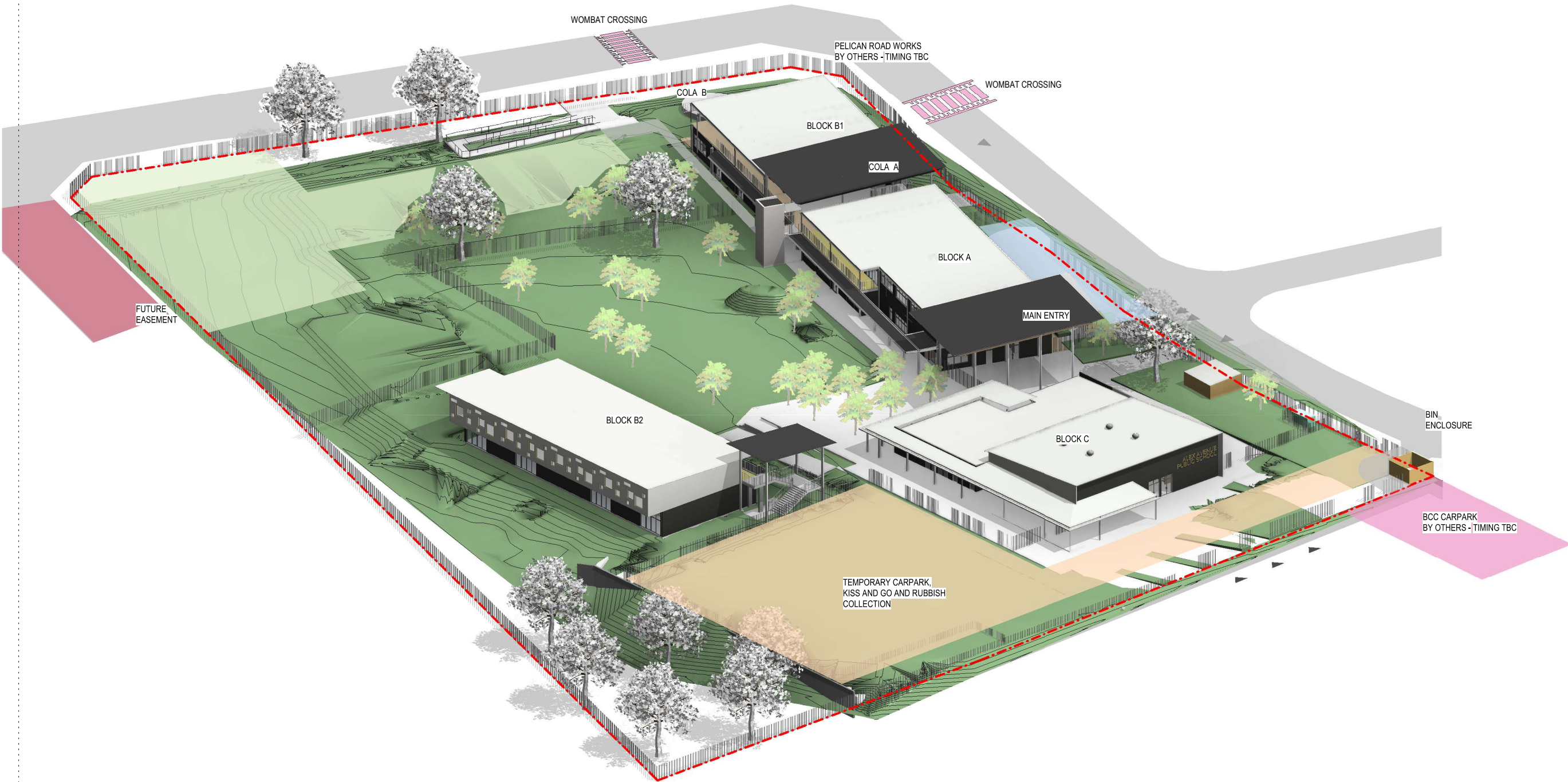

General Notes:

1. This drawing is the copyright of Group GSA Pty Ltd and may not be altered, reproduced or transmitted in any form or by any means in part or in whole without the written permission of Group GSA.
2. Drawings to be printed in colour.
3. Do not scale drawings. Dimensions govern.
4. All dimensions are in millimetres unless noted otherwise.
5. All dimensions shall be verified on site before proceeding.
6. Any areas indicated on this sheet are approximate and indicative only.

Drawing Notes:

1. Refer to COM-AR-9010 for legend of all symbols and codes.
2. Refer to COM-AR-9011/9012 for all drawing notes.
3. Refer to COM-AR-9700 for Technical Schedule.

Issue	Description	Date
1	Amended 3D staging diagrams	26.03.2020

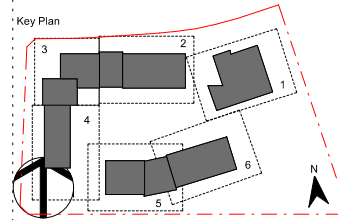

Contractor
RICHARD CROOKES
CONSTRUCTIONS

Client
NSW GOVERNMENT Education

GROUP GSA

Group GSA Pty Ltd ABN 76 002 113 779
Level 7, 80 William St East Sydney NSW
Australia 2011
www.groupgsa.com

T +612 9361 4144 F +612 9332 3458

architecture interior design urban design landscape
nom architect M. Sheldon 3990

Project Title
**ALEX AVENUE
PUBLIC SCHOOL**

Drawing Title
**STAGE 1 WITH
TEMPORARY
CARPARK, KISS AND
GO AND BIN
ENCLOSURE**

Scale @ A1		1 : 28
Drawing Created (date)	03/26/20	
Drawing Created (by)	Author	
Plotted and checked by	Designer	
Verified	Checker	
Approved	Approver	
Project No	Drawing No	Issue
180645	AA-AR-1205	1

30/03/2020 3:01:31 PM

General Notes:
1. This drawing is the copyright of Group GSA Pty Ltd and may not be altered, reproduced or transmitted in any form or by any means in part or in whole without the written permission of Group GSA
2. Drawings to be printed in colour.
3. Do not scale drawings. Dimensions govern.
4. All dimensions are in millimetres unless noted otherwise.
5. All dimensions shall be verified on site before proceeding.
6. Any areas indicated on this sheet are approximate and indicative only.

Drawing Notes:
1. Refer to COM-AR-9010 for legend of all symbols and codes.
2. Refer to COM-AR-9011/9012 for all drawing notes.
3. Refer to COM-AR-9700 for Technical Schedule

Amendments
Issue Description Date

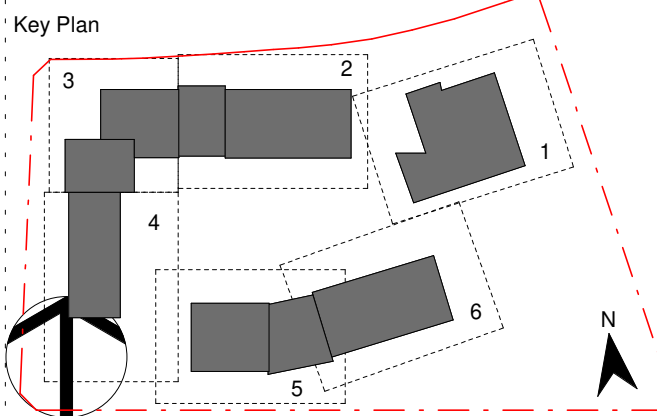

Contractor
RICHARD CROOKES CONSTRUCTIONS

Client
NSW Education

GROUP GSA

Group GSA Pty Ltd ABN 76 002 113 779
Level 7, 80 William St East Sydney NSW
Australia 2011
www.groupgsa.com

T +612 9361 4144 F +612 9332 3458

architecture interior design urban design landscape
nom architect M. Sheldon 3990

Project Title
ALEX AVENUE PUBLIC SCHOOL

Drawing Title

**SITE PLAN -
TEMPORARY
CARPARK**

Scale @ A1 1 : 500

Drawing Created (date) 04/24/20

Drawing Created (by) Author

Plotted and checked by Designer

Verified Checker

Approved Approver

Project No Drawing No Issue

180645 AA-AR-1160

27/04/2020 11:00:50 AM

1 SITE AND ROOF PLAN - TEMPORARY CARPARK
1 : 500

DRAFT

SSD 9368 - Modification 1: Building B2 Stage 1

