

DRAWING KEY

SSD

CSSI

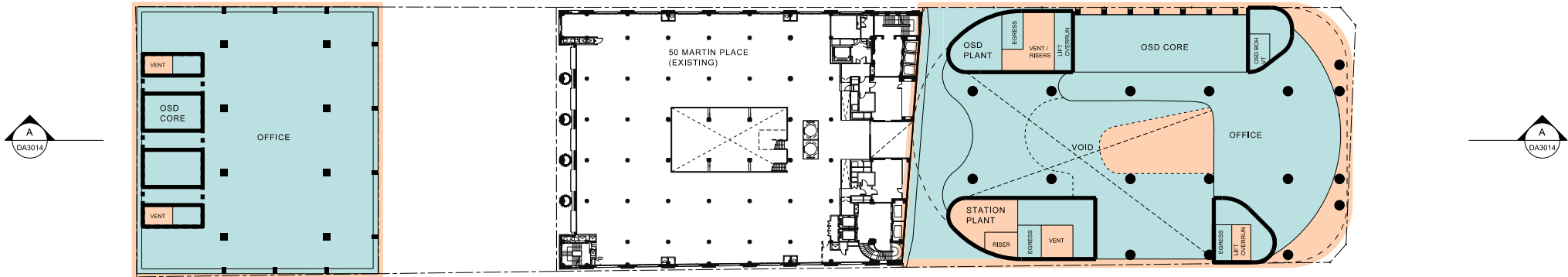

**Note:**  
The elements that are defined as outside the SSD application (eg. within the CSSI modification scope) are subject to ongoing design development and therefore will change as the design is progressed. The delineation lines therefore record the demarcation of scope at a specific moment in time, but will need to be periodically adjusted to reflect the progression of the design.

NOT FOR APPROVAL

© COPYRIGHT GRIMSHAW ARCHITECTS PTY LIMITED. UNLESS OTHERWISE AGREED IN WRITING, ALL RIGHTS TO USE THIS DOCUMENT ARE SUBJECT TO PAYMENT IN FULL OF ALL GRIMSHAW CHARGES. THIS DOCUMENT MAY ONLY BE USED FOR THE EXPRESS PURPOSE AND PROJECT FOR WHICH IT HAS BEEN CREATED AND DELIVERED. AS NOTIFIED IN WRITING BY GRIMSHAW. AND THIS DOCUMENT MAY NOT BE OTHERWISE USED, OR COPIED. ANY UNAUTHORISED USE OF THIS DOCUMENT IS AT THE USER'S SOLE RISK AND WITHOUT LIMITING GRIMSHAW'S RIGHTS THE USER RELEASES AND INDEMNIFIES GRIMSHAW FROM AND AGAINST ALL LOSSES, DAMAGES AND COSTS INCURRED BY GRIMSHAW AS A RESULT OF SUCH UNAUTHORISED USE.

REV.	DATE	FOR
01	MAY 2017	STAGE 1 SSDA
02	JUNE 2018	AMENDING STAGE 1 SSDA

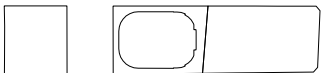

HEAD DESIGN CONSULTANT  
**GRIMSHAW**

GRIMSHAW  
LEVEL 3, 24 HICKSON ROAD, SYDNEY  
NEW SOUTH WALES 2000 AUSTRALIA  
TELEPHONE +61 2 9253 0200  
WWW.GRIMSHAW.GLOBAL

NORTH TOWER PRINCIPAL  
**JPW  
JOHNSON PILTON WALKER**

JOHNSON PILTON WALKER PTY LTD ACN 095 778 886  
LEVEL 10 PLAZA BUILDING AUSTRALIA SQUARE  
95 PITT STREET SYDNEY  
NEW SOUTH WALES 2000 AUSTRALIA  
TELEPHONE +61 2 9259 5800  
FACSIMILE +61 2 9259 5550  
EMAIL JPW@JPW.COM.AU

HEAD ENGINEERING CONSULTANT  
**ARUP**

ARUP  
10/201 KENT STREET, SYDNEY 2000  
TEL +61 2 9520 9320  
EMAIL: SYDNEY@ARUP.COM

PROJECT  
**SYDNEY METRO MARTIN PLACE STATION  
MACQUARIE'S UNSOLICITED PROPOSAL**

CLIENT  
**MACQUARIE GROUP LTD**



SCALE  
**1:500 @ A1**  
DO NOT SCALE FROM DRAWING. USE MARKED DIMENSIONS TO BE READ IN CONJUNCTION WITH ALL OTHER CONSULTANT'S DRAWINGS.

STATUS  
**AMENDING STAGE 1 SSDA**

DRAWING  
**LEVEL 02  
DEMARICATION DRAWINGS**

DRAWN	CHECKED	AUTHORISED
KY	MC	AC

DRAWING NUMBER	REVISION
MPS_COA_000_02_DR_A_DA3011_02	

DRAWING KEY

SSD

CSSI

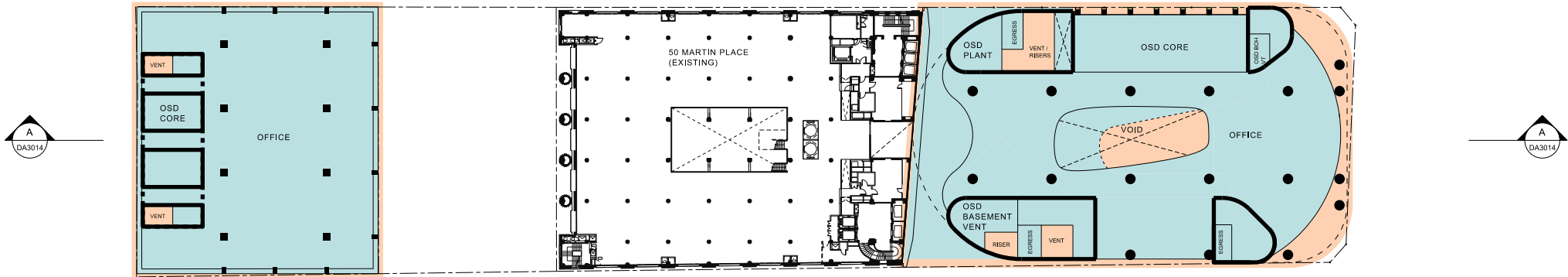

**Note:**  
The elements that are defined as outside the SSD application (eg. within the CSSI modification scope) are subject to ongoing design development and therefore will change as the design is progressed. The delineation lines therefore record the demarcation of scope at a specific moment in time, but will need to be periodically adjusted to reflect the progression of the design.

NOT FOR APPROVAL

<div>© COPYRIGHT GRIMSHAW ARCHITECTS PTY LIMITED. UNLESS OTHERWISE AGREED IN WRITING, ALL RIGHTS TO USE THIS DOCUMENT ARE SUBJECT TO PAYMENT IN FULL OF ALL GRIMSHAW CHARGES. THIS DOCUMENT MAY ONLY BE USED FOR THE EXPRESS PURPOSE AND PROJECT FOR WHICH IT HAS BEEN CREATED AND DELIVERED. AS NOTIFIED IN WRITING BY GRIMSHAW. AND THIS DOCUMENT MAY NOT BE OTHERWISE USED, OR COPIED. ANY UNAUTHORISED USE OF THIS DOCUMENT IS AT THE USER'S SOLE RISK AND WITHOUT LIMITING GRIMSHAW'S RIGHTS THE USER RELEASES AND INDEMNIFIES GRIMSHAW FROM AND AGAINST ALL LOSS SO ARISING</div>	REV. 01 02		DATE MAY 2017 JUNE 2018		FOR STAGE 1 SSDA AMENDING STAGE 1 SSDA		<div><div></div><div></div></div>		HEAD DESIGN CONSULTANT <b>GRIMSHAW</b> <div>GRIMSHAW LEVEL 3, 24 HICKSON ROAD, SYDNEY NEW SOUTH WALES 2000 AUSTRALIA TELEPHONE +61 2 9253 0200 WWW.GRIMSHAW.GLOBAL</div>		NORTH TOWER PRINCIPAL <b>JPW JOHNSON PILTON WALKER</b> <div>JOHNSON PILTON WALKER PTY LTD ACN 095 778 886 LEVEL 10 PLAZA BUILDING AUSTRALIA SQUARE 95 PITT STREET SYDNEY NEW SOUTH WALES 2000 AUSTRALIA TELEPHONE +61 2 9259 5800 FACSIMILE +61 2 9259 5550 EMAIL JPW@JPW.COM.AU</div>		HEAD ENGINEERING CONSULTANT <b>ARUP</b> <div>ARUP 10/201 KENT STREET, SYDNEY 2000 TEL +61 2 9520 9320 EMAIL SYDNEY@ARUP.COM</div>		PROJECT <b>SYDNEY METRO MARTIN PLACE STATION MACQUARIE'S UNSOLICITED PROPOSAL</b>  CLIENT <b>MACQUARIE GROUP LTD</b>		<div><div>N</div><div>SCALE 1:500 @ A1 DO NOT SCALE FROM DRAWING. USE MARKED DIMENSIONS TO BE READ IN CONJUNCTION WITH ALL OTHER CONSULTANT'S DRAWINGS.</div><div>STATUS AMENDING STAGE 1 SSDA</div></div>	DRAWING LEVEL 03 DEMARCATON DRAWINGS  DRAWN KY CHECKED MC AUTHORISED AC  DRAWING NUMBER MPS_COA_000_03_DR_A_DA3012_02		REVISION	

DRAWING KEY

SSD

CSSI

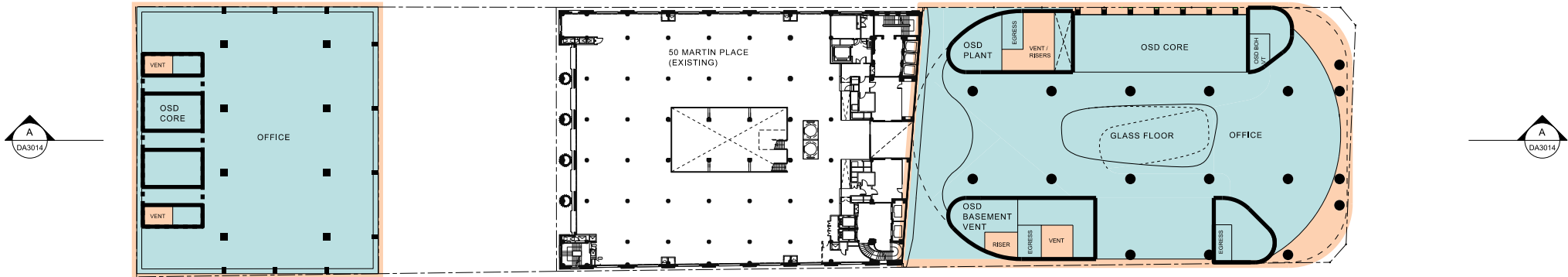

**Note:**  
The elements that are defined as outside the SSD application (eg. within the CSSI modification scope) are subject to ongoing design development and therefore will change as the design is progressed. The delineation lines therefore record the demarcation of scope at a specific moment in time, but will need to be periodically adjusted to reflect the progression of the design.

NOT FOR APPROVAL

© COPYRIGHT GRIMSHAW ARCHITECTS PTY LIMITED, UNLESS OTHERWISE AGREED IN WRITING. ALL RIGHTS TO USE THIS DOCUMENT ARE SUBJECT TO PAYMENT IN FULL OF ALL GRIMSHAW CHARGES. THIS DOCUMENT MAY ONLY BE USED FOR THE EXPRESS PURPOSE AND PROJECT FOR WHICH IT HAS BEEN CREATED AND DELIVERED. AS NOTIFIED IN WRITING BY GRIMSHAW. AND THIS DOCUMENT MAY NOT BE OTHERWISE USED, OR COPIED. ANY UNAUTHORISED USE OF THIS DOCUMENT IS AT THE USER'S SOLE RISK AND WITHOUT LIMITING GRIMSHAW'S RIGHTS THE USER RELEASES AND INDEMNIFIES GRIMSHAW FROM AND AGAINST ALL LOSS OF PROFITS, REVENUE, AND OTHER ECONOMIC LOSS.

REV.	DATE	FOR
01	MAY 2017	STAGE 1 SSDA
02	JUNE 2018	AMENDING STAGE 1 SSDA

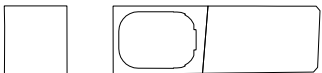

HEAD DESIGN CONSULTANT  
**GRIMSHAW**

GRIMSHAW  
LEVEL 3, 24 HICKSON ROAD, SYDNEY  
NEW SOUTH WALES 2000 AUSTRALIA  
TELEPHONE +61 2 9253 0200  
WWW.GRIMSHAW.GLOBAL

NORTH TOWER PRINCIPAL

JPW  
JOHNSON PILTON WALKER

JOHNSON PILTON WALKER PTY LTD ACN 095 778 886  
LEVEL 10 PLAZA BUILDING AUSTRALIA SQUARE  
95 PITT STREET SYDNEY  
NEW SOUTH WALES 2000 AUSTRALIA  
TELEPHONE +61 2 9259 5800  
FACSIMILE +61 2 9259 5550  
EMAIL JPW@JPW.COM.AU

HEAD ENGINEERING CONSULTANT

ARUP

ARUP  
10/201 KENT STREET, SYDNEY 2000  
TEL +61 2 9520 9320  
EMAIL: SYDNEY@ARUP.COM

PROJECT

**SYDNEY METRO MARTIN PLACE STATION  
MACQUARIE'S UNSOLICITED PROPOSAL**

CLIENT

**MACQUARIE GROUP LTD**

NORTH



SCALE

**1:500 @ A1**

DO NOT SCALE FROM DRAWING. USE MARKED DIMENSIONS TO BE READ IN CONJUNCTION WITH ALL OTHER CONSULTANT'S DRAWINGS.

STATUS

**AMENDING STAGE 1 SSDA**

DRAWING

**LEVEL 04  
DEMARCATON DRAWINGS**

DRAWN

**KY**

CHECKED

**MC**

AUTHORISED

**AC**

DRAWING NUMBER

**MPS\_COA\_000\_04\_DR\_A\_DA3013\_02**

REVISION

DRAWING KEY

SSD

CSSI

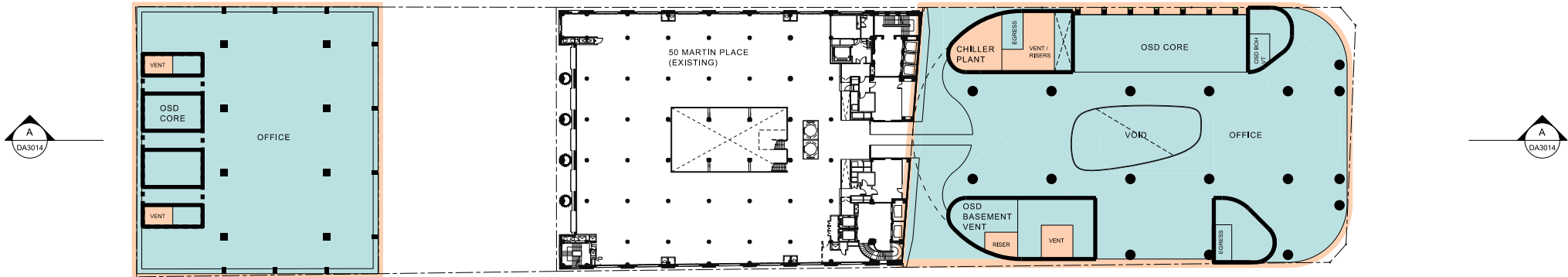

**Note:**  
The elements that are defined as outside the SSD application (eg. within the CSSI modification scope) are subject to ongoing design development and therefore will change as the design is progressed. The delineation lines therefore record the demarcation of scope at a specific moment in time, but will need to be periodically adjusted to reflect the progression of the design.

NOT FOR APPROVAL

© COPYRIGHT GRIMSHAW ARCHITECTS PTY LIMITED, UNLESS OTHERWISE AGREED IN WRITING. ALL RIGHTS TO USE THIS DOCUMENT ARE SUBJECT TO PAYMENT IN FULL OF ALL GRIMSHAW CHARGES. THIS DOCUMENT MAY ONLY BE USED FOR THE EXPRESS PURPOSE AND PROJECT FOR WHICH IT HAS BEEN CREATED AND DELIVERED. AS NOTIFIED IN WRITING BY GRIMSHAW. AND THIS DOCUMENT MAY NOT BE OTHERWISE USED, OR COPIED. ANY UNAUTHORISED USE OF THIS DOCUMENT IS AT THE USER'S SOLE RISK AND WITHOUT LIMITING GRIMSHAW'S RIGHTS THE USER RELEASES AND INDEMNIFIES GRIMSHAW FROM AND AGAINST ALL LOSS SO ARISING

REV.	DATE	FOR
01	JUNE 2018	AMENDING STAGE 1 SSDA

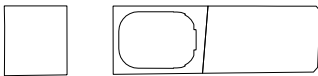

HEAD DESIGN CONSULTANT  
**GRIMSHAW**

GRIMSHAW  
LEVEL 3, 24 HICKSON ROAD, SYDNEY  
NEW SOUTH WALES 2000 AUSTRALIA  
TELEPHONE +61 2 9253 0200  
WWW.GRIMSHAW.GLOBAL

NORTH TOWER PRINCIPAL  
**JPW  
JOHNSON PILTON WALKER**

JOHNSON PILTON WALKER PTY LTD ACN 095 778 886  
LEVEL 10 PLAZA BUILDING AUSTRALIA SQUARE  
95 PITT STREET SYDNEY  
NEW SOUTH WALES 2000 AUSTRALIA  
TELEPHONE +61 2 9259 5800  
FACSIMILE +61 2 9259 5550  
EMAIL JPW@JPW.COM.AU

HEAD ENGINEERING CONSULTANT  
**ARUP**

ARUP  
10/201 KENT STREET, SYDNEY 2000  
TEL +61 2 9520 9320  
EMAIL SYDNEY@ARUP.COM

PROJECT  
**SYDNEY METRO MARTIN PLACE STATION  
MACQUARIE'S UNSOLICITED PROPOSAL**

CLIENT  
**MACQUARIE GROUP LTD**



SCALE  
**1:500 @ A1**  
DO NOT SCALE FROM DRAWING. USE MARKED DIMENSIONS TO BE READ IN CONJUNCTION WITH ALL OTHER CONSULTANT'S DRAWINGS.

STATUS  
AMENDING STAGE 1 SSDA

DRAWING  
LEVEL 05  
DEMARCATON DRAWINGS

DRAWN	CHECKED	AUTHORISED
KY	MC	AC

DRAWING NUMBER	REVISION
MPS_COA_000_05_DR_A_DA3015_01	

DRAWING KEY

SSD

CSSI

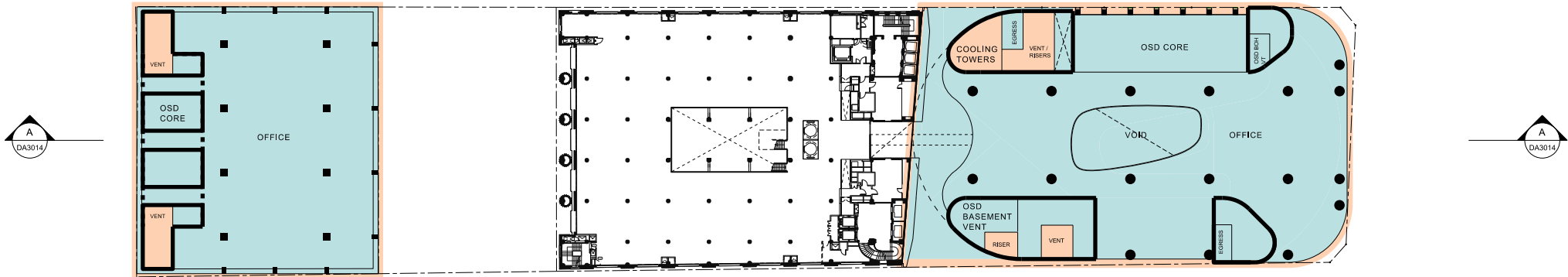

**Note:**  
The elements that are defined as outside the SSD application (eg. within the CSSI modification scope) are subject to ongoing design development and therefore will change as the design is progressed. The delineation lines therefore record the demarcation of scope at a specific moment in time, but will need to be periodically adjusted to reflect the progression of the design.

NOT FOR APPROVAL

© COPYRIGHT GRIMSHAW ARCHITECTS PTY LIMITED, UNLESS OTHERWISE AGREED IN WRITING. ALL RIGHTS TO USE THIS DOCUMENT ARE SUBJECT TO PAYMENT IN FULL OF ALL GRIMSHAW CHARGES. THIS DOCUMENT MAY ONLY BE USED FOR THE EXPRESS PURPOSE AND PROJECT FOR WHICH IT HAS BEEN CREATED AND DELIVERED. AS NOTIFIED IN WRITING BY GRIMSHAW. AND THIS DOCUMENT MAY NOT BE OTHERWISE USED, OR COPIED. ANY UNAUTHORISED USE OF THIS DOCUMENT IS AT THE USER'S SOLE RISK AND WITHOUT LIMITING GRIMSHAW'S RIGHTS THE USER RELEASES AND INDEMNIFIES GRIMSHAW FROM AND AGAINST ALL LOSS OF PROFITS, REVENUE, AND OTHER ECONOMIC LOSS.

REV.	DATE	FOR
01	JUNE 2018	AMENDING STAGE 1 SSDA

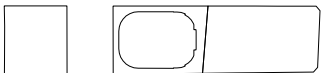

HEAD DESIGN CONSULTANT  
**GRIMSHAW**

GRIMSHAW  
LEVEL 3, 24 HICKSON ROAD, SYDNEY  
NEW SOUTH WALES 2000 AUSTRALIA  
TELEPHONE +61 2 9253 0200  
WWW.GRIMSHAW.GLOBAL

NORTH TOWER PRINCIPAL

JPW  
JOHNSON PILTON WALKER

JOHNSON PILTON WALKER PTY LTD ACN 095 778 886  
LEVEL 10 PLAZA BUILDING AUSTRALIA SQUARE  
95 PITT STREET SYDNEY  
NEW SOUTH WALES 2000 AUSTRALIA  
TELEPHONE +61 2 9259 5800  
FACSIMILE +61 2 9259 5550  
EMAIL JPW@JPW.COM.AU

HEAD ENGINEERING CONSULTANT

ARUP

ARUP  
10201 KENT STREET, SYDNEY 2000  
TEL +61 2 9520 9320  
EMAIL: SYDNEY@ARUP.COM

PROJECT

**SYDNEY METRO MARTIN PLACE STATION  
MACQUARIE'S UNSOLICITED PROPOSAL**

CLIENT

**MACQUARIE GROUP LTD**

NORTH



SCALE

**1:500 @ A1**

DO NOT SCALE FROM DRAWING. USE MARKED DIMENSIONS TO BE READ IN CONJUNCTION WITH ALL OTHER CONSULTANT'S DRAWINGS.

STATUS

AMENDING STAGE 1 SSDA

DRAWING

LEVEL 06  
DEMARCATON DRAWINGS

DRAWN

KY

CHECKED

MC

AUTHORISED

AC

DRAWING NUMBER

MPS\_COA\_000\_06\_DR\_A\_DA3016\_01

REVISION

DRAWING KEY

SSD

CSSI

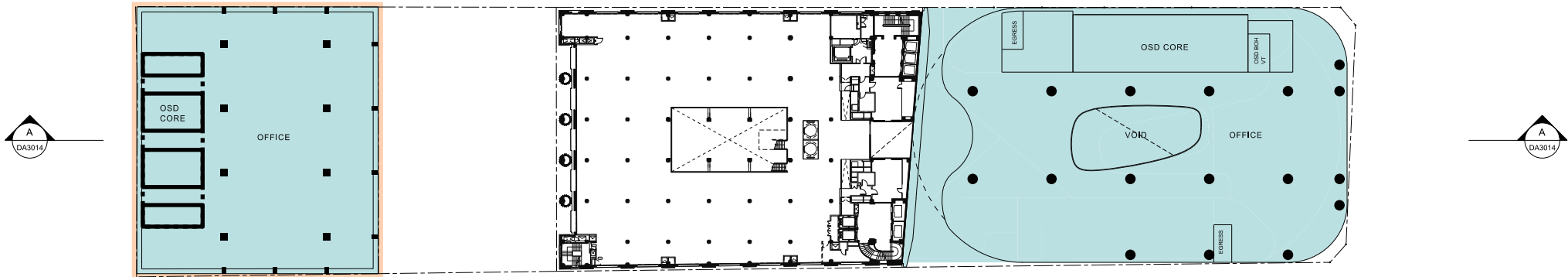

**Note:**  
The elements that are defined as outside the SSD application (eg. within the CSSI modification scope) are subject to ongoing design development and therefore will change as the design is progressed. The delineation lines therefore record the demarcation of scope at a specific moment in time, but will need to be periodically adjusted to reflect the progression of the design.

NOT FOR APPROVAL

© COPYRIGHT GRIMSHAW ARCHITECTS PTY LIMITED, UNLESS OTHERWISE AGREED IN WRITING. ALL RIGHTS TO USE THIS DOCUMENT ARE SUBJECT TO PAYMENT IN FULL OF ALL GRIMSHAW CHARGES. THIS DOCUMENT MAY ONLY BE USED FOR THE EXPRESS PURPOSE AND PROJECT FOR WHICH IT HAS BEEN CREATED AND DELIVERED. AS NOTIFIED IN WRITING BY GRIMSHAW. AND THIS DOCUMENT MAY NOT BE OTHERWISE USED, OR COPIED. ANY UNAUTHORISED USE OF THIS DOCUMENT IS AT THE USER'S SOLE RISK AND WITHOUT LIMITING GRIMSHAW'S RIGHTS THE USER RELEASES AND INDEMNIFIES GRIMSHAW FROM AND AGAINST ALL LOSS SO ARISING

REV.	DATE	FOR
01	JUNE 2018	AMENDING STAGE 1 SSDA

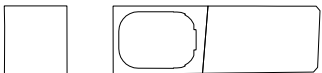

HEAD DESIGN CONSULTANT  
**GRIMSHAW**

GRIMSHAW  
LEVEL 3, 24 HICKSON ROAD, SYDNEY  
NEW SOUTH WALES 2000 AUSTRALIA  
TELEPHONE +61 2 9253 0200  
WWW.GRIMSHAW.GLOBAL

NORTH TOWER PRINCIPAL  
**JPW  
JOHNSON PILTON WALKER**

JOHNSON PILTON WALKER PTY LTD ACN 095 778 886  
LEVEL 10 PLAZA BUILDING AUSTRALIA SQUARE  
95 PITT STREET SYDNEY  
NEW SOUTH WALES 2000 AUSTRALIA  
TELEPHONE +61 2 9259 5800  
FACSIMILE +61 2 9259 5550  
EMAIL JPW@JPW.COM.AU

HEAD ENGINEERING CONSULTANT  
**ARUP**

ARUP  
10/201 KENT STREET, SYDNEY 2000  
TEL +61 2 9520 9320  
EMAIL SYDNEY@ARUP.COM

PROJECT  
**SYDNEY METRO MARTIN PLACE STATION  
MACQUARIE'S UNSOLICITED PROPOSAL**

CLIENT  
**MACQUARIE GROUP LTD**



SCALE  
**1:500 @ A1**  
DO NOT SCALE FROM DRAWING. USE MARKED DIMENSIONS TO BE READ IN CONJUNCTION WITH ALL OTHER CONSULTANT'S DRAWINGS.

STATUS  
AMENDING STAGE 1 SSDA

DRAWING  
LEVEL 07  
DEMARCATON DRAWINGS

DRAWN CHECKED AUTHORISED  
KY MC AC

DRAWING NUMBER REVISION  
MPS\_COA\_000\_07\_DR\_A\_DA3017\_01

Note:  
The elements that are defined as outside the SSD application (eg. within the CSSI modification scope) are subject to ongoing design development and therefore will change as the design is progressed. The delineation lines therefore record the demarcation of scope at a specific moment in time, but will need to be periodically adjusted to reflect the progression of the design.

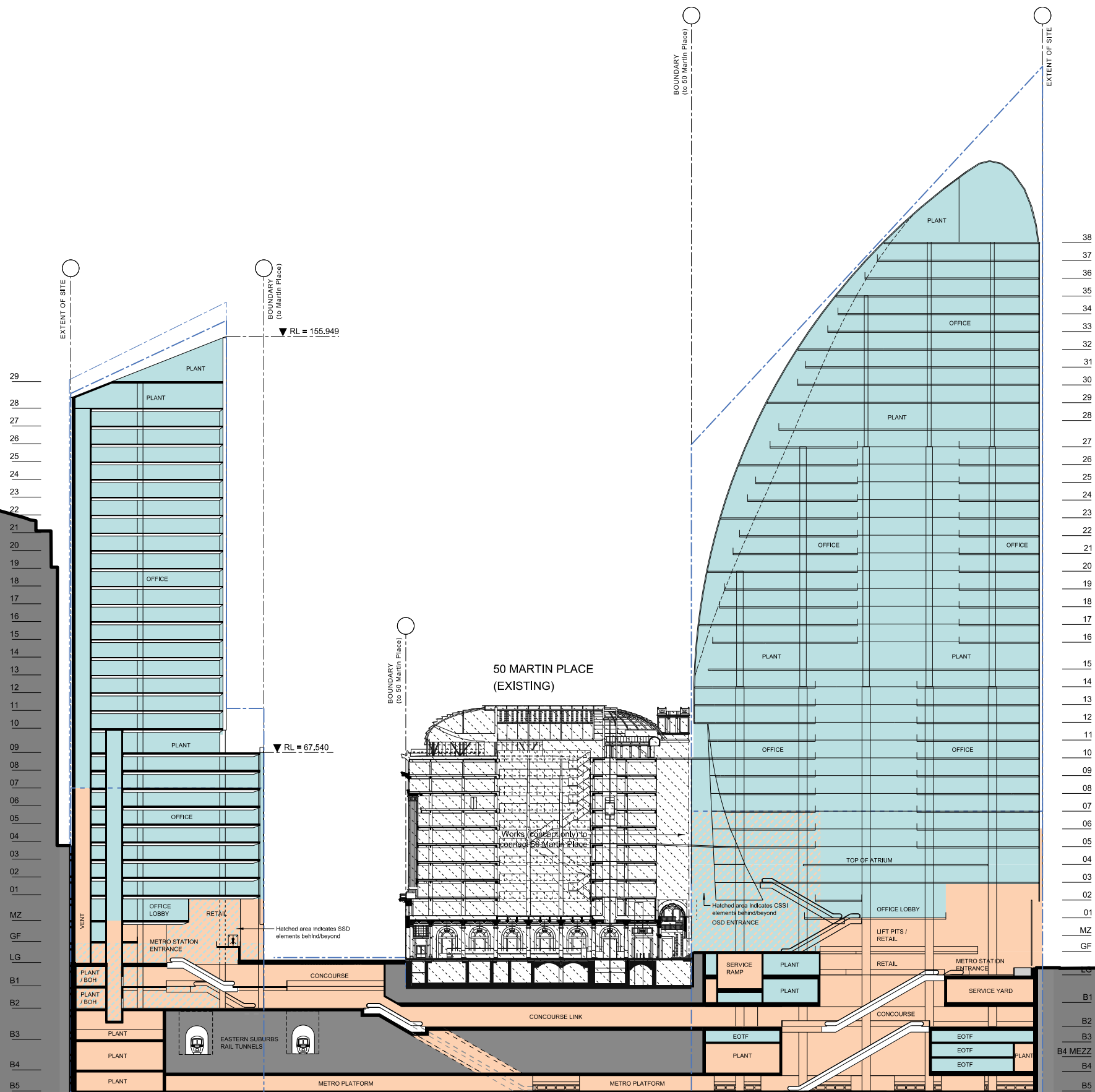

### DRAWING KEY

SSD  
CSSI

**NOT FOR APPROVAL**

© COPYRIGHT GRIMSHAW ARCHITECTS PTY LIMITED, UNLESS OTHERWISE AGREED IN WRITING; ALL RIGHTS TO USE THIS DOCUMENT ARE SUBJECT TO PAYMENT IN FULL OF ALL GRIMSHAW CHARGES; THIS DOCUMENT MAY ONLY BE USED FOR THE EXPRESS PURPOSE AND PROJECT FOR WHICH IT HAS BEEN CREATED AND DELIVERED, AS NOTIFIED IN WRITING BY GRIMSHAW; AND THIS DOCUMENT MAY NOT BE OTHERWISE USED, OR COPIED, ANY UNAUTHORISED USE OF THIS DOCUMENT IS AT THE USER'S SOLE RISK AND WITHOUT LIMITING GRIMSHAW'S RIGHTS THE USER RELEASES AND INDEMNIFIES GRIMSHAW FROM AND AGAINST ALL LOSS OR

REV.	DATE	FOR
01	MAY 2017	STAGE 1 SSDA
02	JUNE 2018	AMENDING STAGE 1 SSDA

HEAD DESIGN CONSULTANT  
**GRIMSHAW**

GRIMSHAW  
LEVEL 3, 24 HICKSON ROAD, SYDNEY  
NEW SOUTH WALES 2000 AUSTRALIA  
TELEPHONE +61 2 9253 0200  
WWW.GRIMSHAW.GLOBAL

NORTH TOWER PRINCIPAL

JPW  
JOHNSON PILTON WALKER

JOHNSON PILTON WALKER PTY LTD ACN 095 778 886  
LEVEL 10 PLAZA BUILDING AUSTRALIA SQUARE  
95 PITT STREET SYDNEY  
NEW SOUTH WALES 2000 AUSTRALIA

TELEPHONE +61 2 9259 5900  
FACSIMILE +61 2 9259 5999  
EMAIL JPW@JPW.COM.AU

HEAD ENGINEERING CONSULTANT

ARUP

ARUP  
10/201 KENT STREET, SYDNEY 2000  
TEL: +61 2 9320 9320  
EMAIL: SYDNEY@ARUP.COM

PROJECT

## SYDNEY METRO MARTIN PLACE STATION MACQUARIE'S UNSOLICITED PROPOSAL

CLIENT  
**MACQUARIE GROUP LTD**

NORTH

SCALE  
1:500 @ A1

STATUS  
AMENDING STAGE 1 SSDA

DRAWING

SECTION A-A (N-S)  
DEMARCATON DRAWINGS

DRAWN	CHECKED	AUTHORISED
JPW/KY	MC	AC

DRAWING NUMBER  
MPS COA 000 XX DR A DA3014 02

REVISION





