

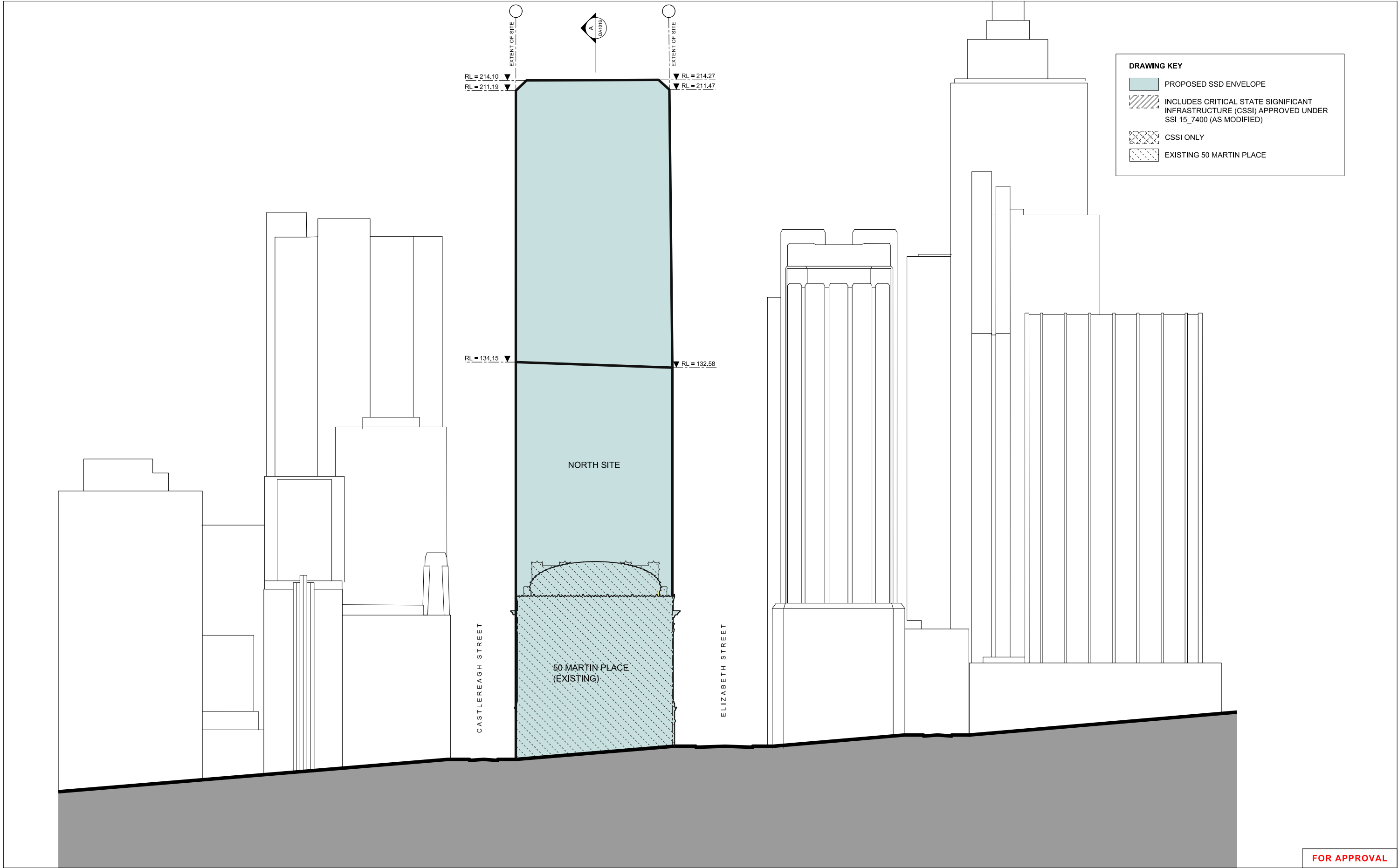

<div>© COPYRIGHT GRIMSHAW ARCHITECTS PTY LIMITED, UNLESS OTHERWISE AGREED IN WRITING. ALL RIGHTS TO USE THIS DOCUMENT ARE SUBJECT TO PAYMENT IN FULL OF ALL GRIMSHAW CHARGES. THIS DOCUMENT MAY ONLY BE USED FOR THE EXPRESS PURPOSE AND PROJECT FOR WHICH IT HAS BEEN CREATED AND DELIVERED. AS NOTIFIED IN WRITING BY GRIMSHAW. AND THIS DOCUMENT MAY NOT BE OTHERWISE USED, OR COPIED, ANY UNAUTHORISED USE OF THIS DOCUMENT IS AT THE USER'S SOLE RISK AND WITHOUT LIMITING GRIMSHAW'S RIGHTS THE USER RELEASES AND INDEMNIFIES GRIMSHAW FROM AND AGAINST ALL LOSS SO ARISING</div>	<div>REV. DATE FOR</div> <div>01 MAY 2017 STAGE 1 SSDA</div> <div>02 JUNE 2018 AMENDING STAGE 1 SSDA</div>	<div><div></div><div></div></div>	<div>HEAD DESIGN CONSULTANT</div> <div>GRIMSHAW</div> <div>GRIMSHAW LEVEL 3, 24 HICKSON ROAD, SYDNEY NEW SOUTH WALES 2000 AUSTRALIA TELEPHONE +61 2 9253 0200 WWW.GRIMSHAW.CO.AU</div>	<div>NORTH TOWER PRINCIPAL</div> <div>JPW JOHNSON PILTON WALKER</div> <div>JOHNSON PILTON WALKER PTY LTD ACN 095 778 886 LEVEL 10 PLAZA BUILDING AUSTRALIA SQUARE 65 PITT STREET SYDNEY NEW SOUTH WALES 2000 AUSTRALIA TELEPHONE +61 2 9219 5900 FACSIMILE +61 2 9256 9969 EMAIL JPW@JPW.CO.AU</div>	<div>HEAD ENGINEERING CONSULTANT</div> <div>ARUP</div> <div>ARUP 10/201 KENT STREET, SYDNEY 2000 TEL: +61 2 9520 9500 EMAIL: SYDNEY@ARUP.COM</div>	<div>PROJECT</div> <div>SYDNEY METRO MARTIN PLACE STATION MACQUARIE'S UNSOLICITED PROPOSAL</div> <div>CLIENT</div> <div>MACQUARIE GROUP LTD</div>	<div>NORTH</div> <div>SCALE</div> <div>1:500 @ A1</div> <div>DO NOT SCALE FROM DRAWING. USE MARKED DIMENSIONS TO BE READ IN CONJUNCTION WITH ALL OTHER CONSULTANT'S DRAWINGS.</div> <div>STATUS</div> <div>AMENDING STAGE 1 SSDA</div>	<div>DRAWING</div> <div>SOUTH ELEVATION (SOUTH SITE) ENVELOPE DRAWINGS</div> <div>DRAWN CHECKED AUTHORISED</div> <div>KY MC AC</div> <div>DRAWING NUMBER</div> <div>MPS_COA_000_XX_DR_A_DA1014_02</div> <div>REVISION</div>
---	--	-----------------------------------	--	--	--	---	--	---

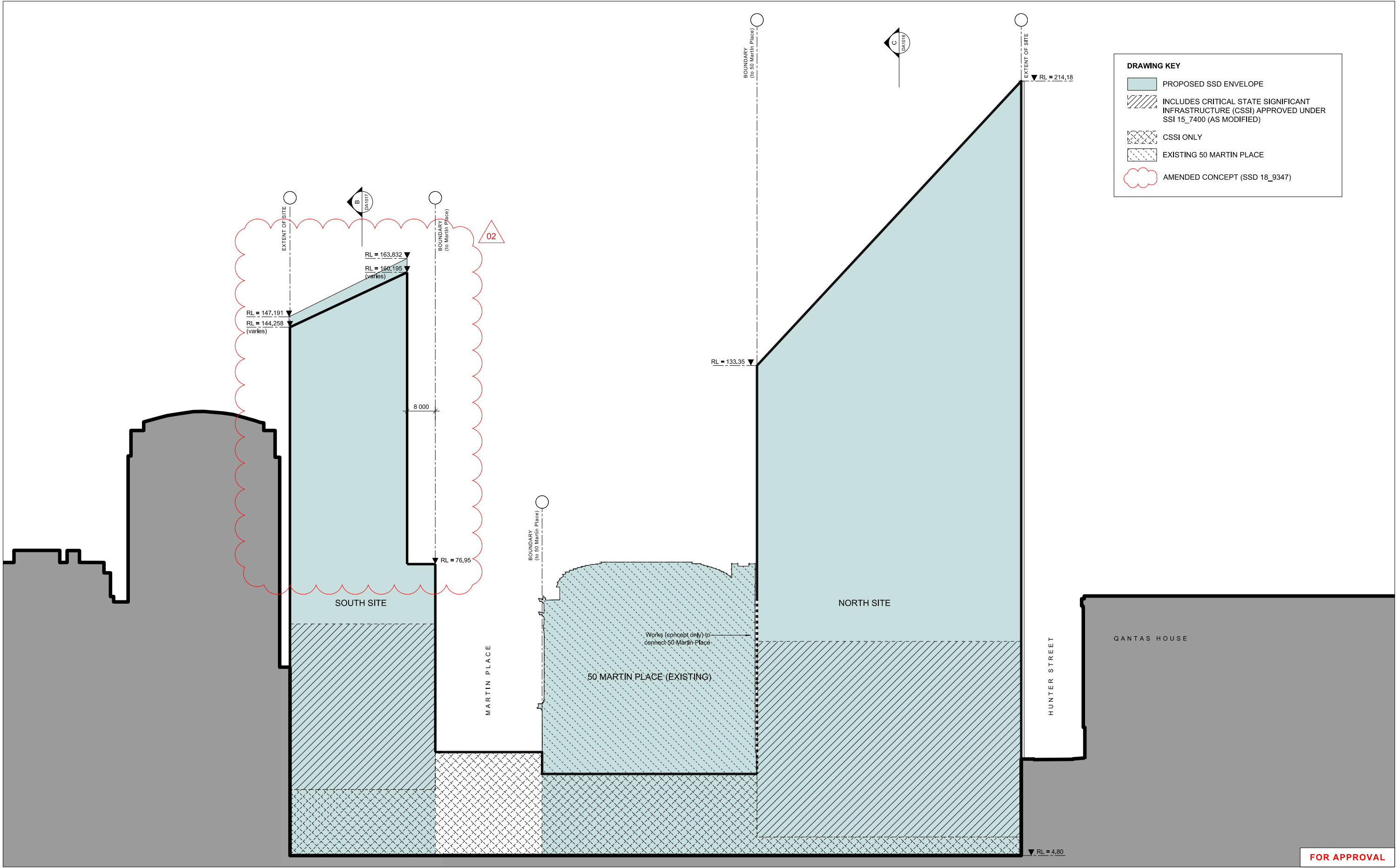

<div>© COPYRIGHT GRIMSHAW ARCHITECTS PTY LIMITED, UNLESS OTHERWISE AGREED IN WRITING. ALL RIGHTS TO USE THIS DOCUMENT ARE SUBJECT TO PAYMENT IN FULL OF ALL GRIMSHAW CHARGES. THIS DOCUMENT MAY ONLY BE USED FOR THE EXPRESS PURPOSE AND PROJECT FOR WHICH IT HAS BEEN CREATED AND DELIVERED. AS NOTIFIED IN WRITING BY GRIMSHAW. AND THIS DOCUMENT MAY NOT BE OTHERWISE USED, OR COPIED. ANY UNAUTHORISED USE OF THIS DOCUMENT IS AT THE USER'S SOLE RISK AND WITHOUT LIMITING GRIMSHAW'S RIGHTS THE USER RELEASES AND INDEMNIFIES GRIMSHAW FROM AND AGAINST ALL LOSS SO ARISING</div>	REV.	DATE	FOR	HEAD DESIGN CONSULTANT	NORTH TOWER PRINCIPAL	HEAD ENGINEERING CONSULTANT	PROJECT	NORTH	DRAWING
	01 02	MAY 2017 JUNE 2018	STAGE 1 SSDA AMENDING STAGE 1 SSDA	<div>GRIMSHAW</div> <div><div><div></div><div></div></div></div>	<div>JOHNSON PILTON WALKER PTY LTD ACN 095 778 886 LEVEL 10 PLAZA BUILDING AUSTRALIA SQUARE 95 PITT STREET SYDNEY NEW SOUTH WALES 2000 AUSTRALIA TELEPHONE +61 2 9253 0200 WWW.GRIMSHAW.GLOBAL</div> <div>TELEPHONE +61 2 9259 5800 FACSIMILE +61 2 9259 5599 EMAIL JPW@JPW.COM.AU</div>	<div>ARUP 10/201 KENT STREET, SYDNEY 2000 TEL +61 2 9220 9320 EMAIL SYDNEY@ARUP.COM</div>	<div>SYDNEY METRO MARTIN PLACE STATION MACQUARIE'S UNSOLICITED PROPOSAL</div> <div>CLIENT MACQUARIE GROUP LTD</div>	<div>SCALE 1:500 @ A1</div> <div>DO NOT SCALE FROM DRAWING. USE MARKED DIMENSIONS TO BE READ IN CONJUNCTION WITH ALL OTHER CONSULTANT'S DRAWINGS.</div> <div>STATUS AMENDING STAGE 1 SSDA</div>	<div>DRAWN KY</div> <div>CHECKED MC</div> <div>AUTHORISED AC</div> <div>DRAWING NUMBER MPS_COA_000_XX_DR_A_DA1015_02</div> <div>REVISION</div>



- DRAWING KEY**
- PROPOSED SSD ENVELOPE
 - INCLUDES CRITICAL STATE SIGNIFICANT INFRASTRUCTURE (CSSI) APPROVED UNDER SSI 15_7400 (AS MODIFIED)
 - CSSI ONLY
 - EXISTING 50 MARTIN PLACE
 - AMENDED CONCEPT (SSD 18_9347)

REV.		DATE	FOR	HEAD DESIGN CONSULTANT		NORTH TOWER PRINCIPAL		HEAD ENGINEERING CONSULTANT		PROJECT		NORTH		DRAWING	
01		MAY 2017	STAGE 1 SSDA	GRIMSHAW		JPW		ARUP		SYDNEY METRO MARTIN PLACE STATION		SCALE		SECTION A-A (N-S)	
02		JUNE 2018	AMENDING STAGE 1 SSDA			JOHNSON PILTON WALKER		JOHNSON PILTON WALKER PTY LTD ACN 095 778 886 LEVEL 10 PLAZA BUILDING AUSTRALIA SQUARE 85 PITT STREET SYDNEY NEW SOUTH WALES 2000 AUSTRALIA TELEPHONE +61 2 9253 0250 WWW.GRIMSHAW.GLOBAL		10/201 KENT STREET, SYDNEY 2000 TEL +61 2 9550 9500 EMAIL: SYDNEY@ARUP.COM		1:500 @ A1		ENVELOPE DRAWINGS	
© COPYRIGHT GRIMSHAW ARCHITECTS PTY LIMITED. UNLESS OTHERWISE AGREED IN WRITING, ALL RIGHTS TO USE THIS DOCUMENT ARE SUBJECT TO PAYMENT IN FULL OF ALL GRIMSHAW CHARGES. THIS DOCUMENT MAY ONLY BE USED FOR THE EXPRESS PURPOSE AND PROJECT FOR WHICH IT HAS BEEN CREATED AND DELIVERED. AS NOTIFIED IN WRITING BY GRIMSHAW. AND THIS DOCUMENT MAY NOT BE OTHERWISE USED, OR COPIED, ANY UNAUTHORISED USE OF THIS DOCUMENT IS AT THE USER'S SOLE RISK AND WITHOUT LIMITING GRIMSHAW'S RIGHTS THE USER RELEASES AND INDEMNIFIES GRIMSHAW FROM AND AGAINST ALL LOSS SO ARISING										CLIENT		SCALE		DRAWN	
										MACQUARIE GROUP LTD		1:500 @ A1		KY	
												DO NOT SCALE FROM DRAWING. USE MARKED DIMENSIONS TO BE READ IN CONJUNCTION WITH ALL OTHER CONSULTANT'S DRAWINGS.		CHECKED	
												STATUS		AUTHORISED	
												AMENDING STAGE 1 SSDA		MC	
														AC	
														REVISION	
														DRAWING NUMBER	
														MPS_COA_000_XX_DR_A_DA1016_02	

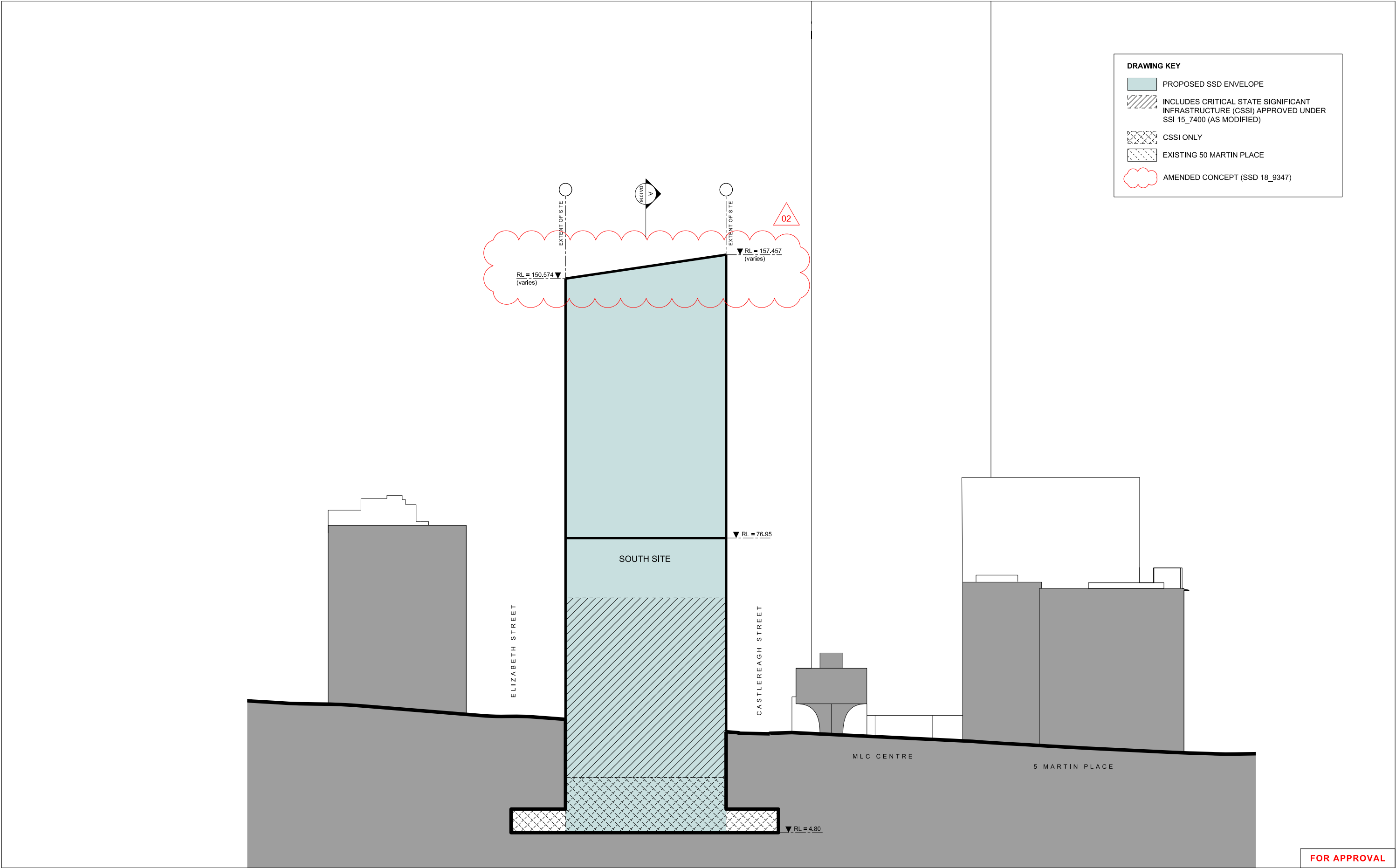

- DRAWING KEY**
- PROPOSED SSD ENVELOPE
 - INCLUDES CRITICAL STATE SIGNIFICANT INFRASTRUCTURE (CSSI) APPROVED UNDER SSI 15_7400 (AS MODIFIED)
 - CSSI ONLY
 - EXISTING 50 MARTIN PLACE
 - AMENDED CONCEPT (SSD 18_9347)

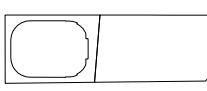
<p>© COPYRIGHT GRIMSHAW ARCHITECTS PTY LIMITED, UNLESS OTHERWISE AGREED IN WRITING. ALL RIGHTS TO USE THIS DOCUMENT ARE SUBJECT TO PAYMENT IN FULL OF ALL GRIMSHAW CHARGES. THIS DOCUMENT MAY ONLY BE USED FOR THE EXPRESS PURPOSE AND PROJECT FOR WHICH IT HAS BEEN CREATED AND DELIVERED, AS NOTIFIED IN WRITING BY GRIMSHAW. AND THIS DOCUMENT MAY NOT BE OTHERWISE USED, OR COPIED. ANY UNAUTHORISED USE OF THIS DOCUMENT IS AT THE USER'S SOLE RISK AND WITHOUT LIMITING GRIMSHAW'S RIGHTS THE USER RELEASES AND INDEMNIFIES GRIMSHAW FROM AND AGAINST ALL LOSS SO ARISING</p>	<table><tr><th>REV.</th><th>DATE</th><th>FOR</th></tr><tr><td>01</td><td>MAY 2017</td><td>STAGE 1 SSDA</td></tr><tr><td>02</td><td>JUNE 2018</td><td>AMENDING STAGE 1 SSDA</td></tr></table>	REV.	DATE	FOR	01	MAY 2017	STAGE 1 SSDA	02	JUNE 2018	AMENDING STAGE 1 SSDA	 	<p>HEAD DESIGN CONSULTANT</p> <p>GRIMSHAW</p> <p>GRIMSHAW LEVEL 14 HICKSON ROAD, SYDNEY NEW SOUTH WALES 2000 AUSTRALIA TELEPHONE +61 2 9253 0200 WWW.GRIMSHAW.GLOBAL</p>	<p>NORTH TOWER PRINCIPAL</p> <p>JPW JOHNSON PILTON WALKER</p> <p>JOHNSON PILTON WALKER PTY LTD ACN 095 778 886 LEVEL 10 PLAZA BUILDING AUSTRALIA SQUARE 95 PITT STREET SYDNEY NEW SOUTH WALES 2000 AUSTRALIA TELEPHONE +61 2 9229 5800 FACSIMILE +61 2 9229 5599 EMAIL JPW@JPW.COM.AU</p>	<p>HEAD ENGINEERING CONSULTANT</p> <p>ARUP</p> <p>ARUP 10/201 KENT STREET, SYDNEY 2000 TEL: +61 2 9220 9320 EMAIL: SYDNEY@ARUP.COM</p>	<p>PROJECT</p> <p>SYDNEY METRO MARTIN PLACE STATION MACQUARIE'S UNSOLICITED PROPOSAL</p> <p>CLIENT</p> <p>MACQUARIE GROUP LTD</p>	<p>NORTH</p> <p>SCALE</p> <p>1:500 @ A1</p> <p>DO NOT SCALE FROM DRAWING. USE MARKED DIMENSIONS TO BE READ IN CONJUNCTION WITH ALL OTHER CONSULTANT'S DRAWINGS.</p> <p>STATUS</p> <p>AMENDING STAGE 1 SSDA</p>	<table><tr><th colspan="3">DRAWING</th></tr><tr><th colspan="3">SECTION B-B (E-W, SOUTH SITE) ENVELOPE DRAWINGS</th></tr><tr><td>DRAWN</td><td>CHECKED</td><td>AUTHORISED</td></tr><tr><td>KY</td><td>MC</td><td>AC</td></tr></table> <p>DRAWING NUMBER</p> <p>MPS_COA_000_XX_DR_A_DA1017_02</p> <p>REVISION</p>	DRAWING			SECTION B-B (E-W, SOUTH SITE) ENVELOPE DRAWINGS			DRAWN	CHECKED	AUTHORISED	KY	MC	AC
	REV.	DATE	FOR																										
01	MAY 2017	STAGE 1 SSDA																											
02	JUNE 2018	AMENDING STAGE 1 SSDA																											
DRAWING																													
SECTION B-B (E-W, SOUTH SITE) ENVELOPE DRAWINGS																													
DRAWN	CHECKED	AUTHORISED																											
KY	MC	AC																											

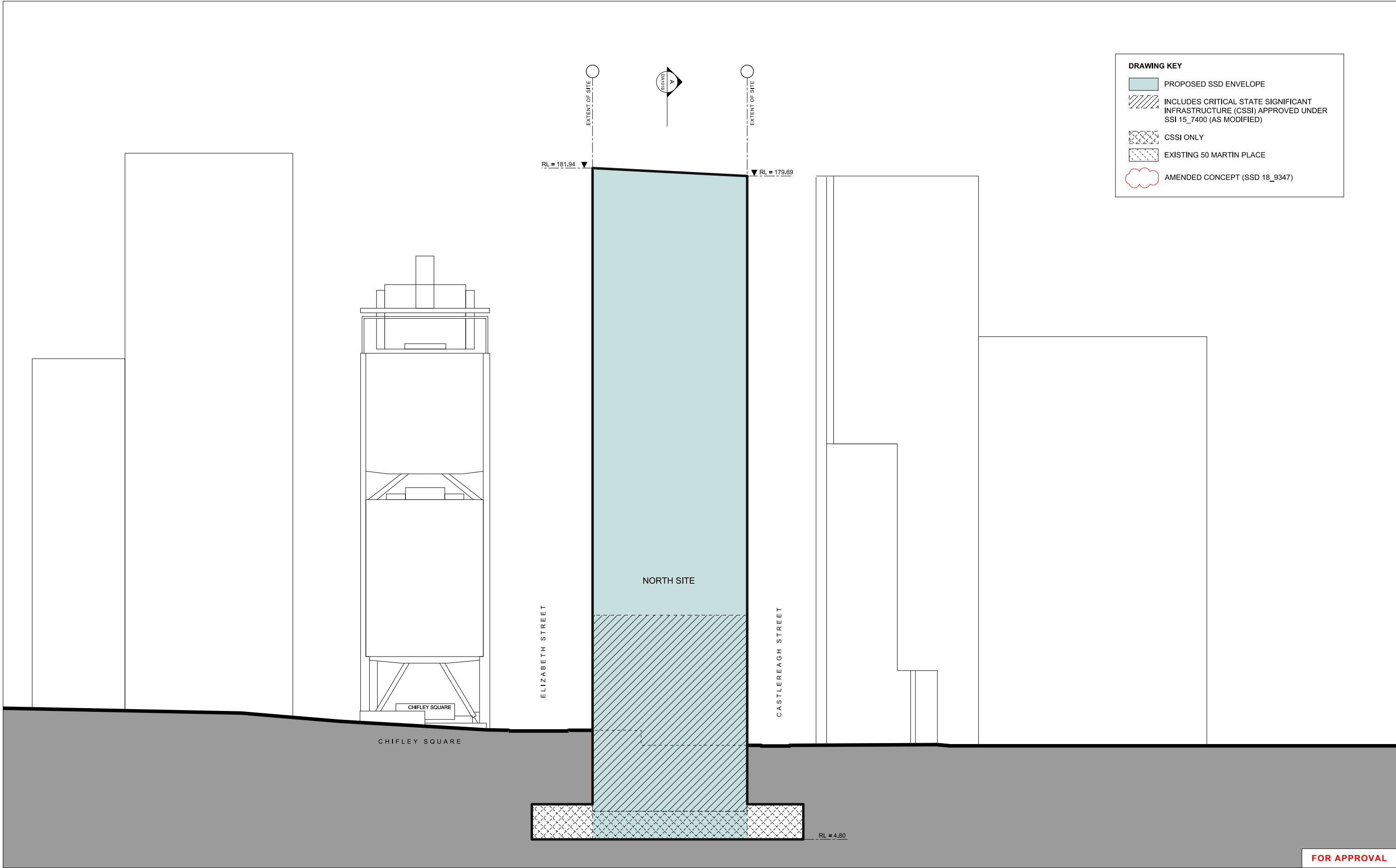

DRAWING KEY

PROPOSED SSD ENVELOPE

INCLUDES CRITICAL STATE SIGNIFICANT INFRASTRUCTURE (CSSI) APPROVED UNDER SSI 15_7400 (AS MODIFIED)

CSSI ONLY

EXISTING 50 MARTIN PLACE

AMENDED CONCEPT (SSD 18_9347)

FOR APPROVAL

REV.	DATE	FOR
01	MAY 2017	STAGE 1 SSDA
02	JUNE 2018	AMENDING STAGE 1 SSDA

© COPYRIGHT GRIMSHAW ARCHITECTS PTY LIMITED, UNLESS OTHERWISE AGREED IN WRITING. ALL RIGHTS TO USE THIS DOCUMENT ARE SUBJECT TO PAYMENT IN FULL OF ALL GRIMSHAW CHARGES. THIS DOCUMENT MAY ONLY BE USED FOR THE EXPRESS PURPOSE AND PROJECT FOR WHICH IT HAS BEEN CREATED AND DELIVERED. AS NOTIFIED IN WRITING BY GRIMSHAW. AND THIS DOCUMENT MAY NOT BE OTHERWISE USED, OR COPIED, ANY UNAUTHORISED USE OF THIS DOCUMENT IS AT THE USER'S SOLE RISK AND WITHOUT LIMITING GRIMSHAW'S RIGHTS THE USER RELEASES AND INDEMNIFIES GRIMSHAW FROM AND AGAINST ALL LOSS SO ARISING

HEAD DESIGN CONSULTANT
GRIMSHAW
GRIMSHAW
LEVEL 8, 24 HICKSON ROAD, SYDNEY
NEW SOUTH WALES 2000 AUSTRALIA
TELEPHONE +61 2 9253 0200
WWW.GRIMSHAW.GLOBAL

NORTH TOWER PRINCIPAL
**JPW
JOHNSON PILTON WALKER**
JOHNSON PILTON WALKER PTY LTD ACN 095 778 886
LEVEL 10 PLAZA BUILDING AUSTRALIA SQUARE
85 PITT STREET SYDNEY
NEW SOUTH WALES 2000 AUSTRALIA
TELEPHONE +61 2 9219 5800
FACSIMILE +61 2 9219 5965
EMAIL JPW@JPW.COM.AU

HEAD ENGINEERING CONSULTANT
ARUP
ARUP
10/201 KENT STREET, SYDNEY 2000
TEL: +61 2 9520 9500
EMAIL: SYDNEY@ARUP.COM

PROJECT
**SYDNEY METRO MARTIN PLACE STATION
MACQUARIE'S UNSOLICITED PROPOSAL**

CLIENT
MACQUARIE GROUP LTD

NORTH

SCALE
1:500 @ A1
DO NOT SCALE FROM DRAWING. USE MARKED DIMENSIONS TO BE READ IN CONJUNCTION WITH ALL OTHER CONSULTANT'S DRAWINGS.

STATUS
AMENDING STAGE 1 SSDA

DRAWING
**SECTION C-C (E-W, NORTH SITE)
ENVELOPE DRAWINGS**

DRAWN
KY

CHECKED
MC

AUTHORISED
AC

DRAWING NUMBER
MPS_COA_000_XX_DR_A_DA1018_02

REVISION

—

Illustrative scheme

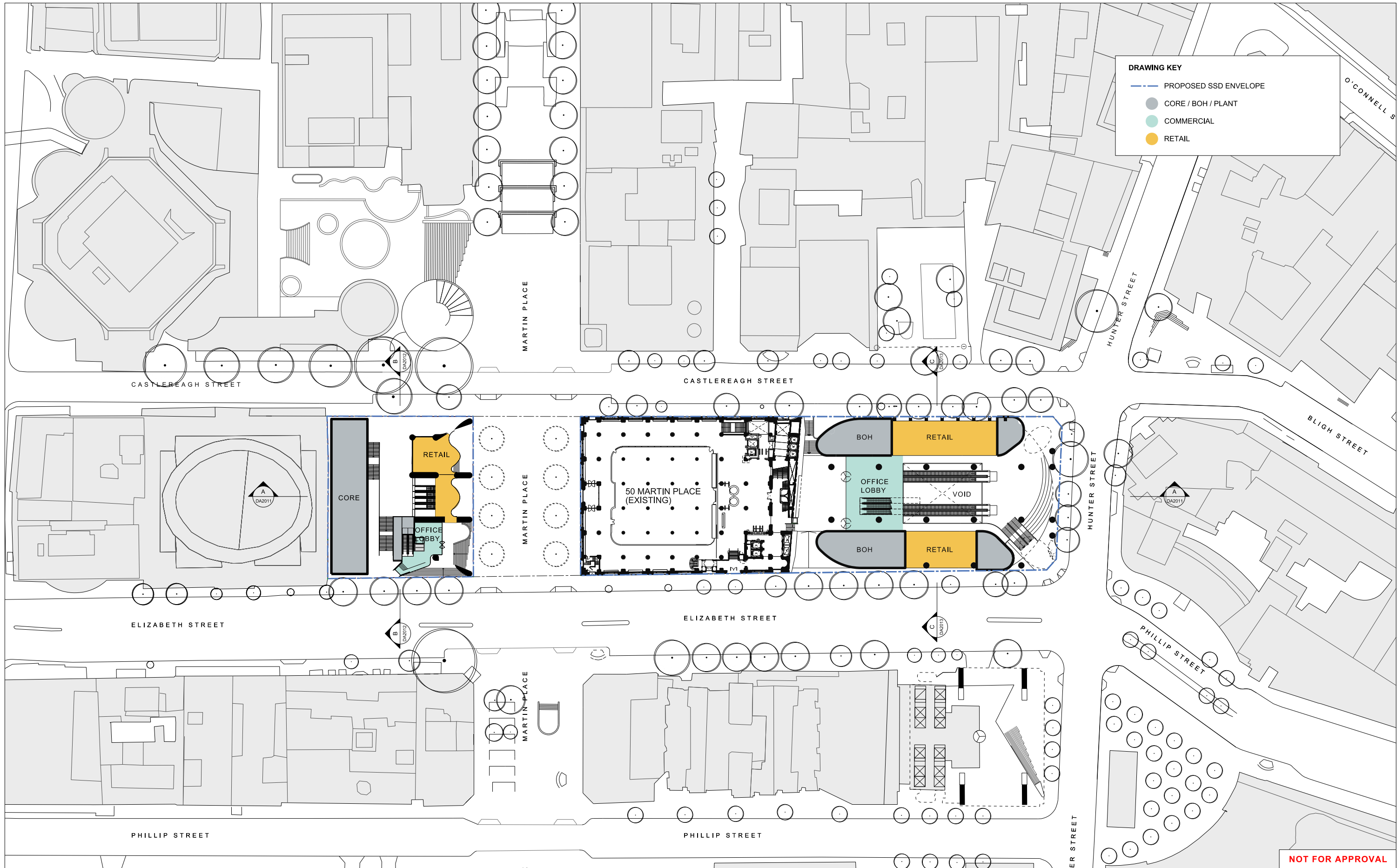

																																																																																																																																																																																																																																																																																																																																																																																																																																																																																																																																																																																																																																																																																																																																																																																																																																																																																																																																																																																																																																																																																																																																																																																																																																																																																																																																																																																																																															</
--	--	--	--	--	--	--	--	--	--	--	--	--	--	--	--	--	--	--	--	--	--	--	--	--	--	--	--	--	--	--	--	--	--	--	--	--	--	--	--	--	--	--	--	--	--	--	--	--	--	--	--	--	--	--	--	--	--	--	--	--	--	--	--	--	--	--	--	--	--	--	--	--	--	--	--	--	--	--	--	--	--	--	--	--	--	--	--	--	--	--	--	--	--	--	--	--	--	--	--	--	--	--	--	--	--	--	--	--	--	--	--	--	--	--	--	--	--	--	--	--	--	--	--	--	--	--	--	--	--	--	--	--	--	--	--	--	--	--	--	--	--	--	--	--	--	--	--	--	--	--	--	--	--	--	--	--	--	--	--	--	--	--	--	--	--	--	--	--	--	--	--	--	--	--	--	--	--	--	--	--	--	--	--	--	--	--	--	--	--	--	--	--	--	--	--	--	--	--	--	--	--	--	--	--	--	--	--	--	--	--	--	--	--	--	--	--	--	--	--	--	--	--	--	--	--	--	--	--	--	--	--	--	--	--	--	--	--	--	--	--	--	--	--	--	--	--	--	--	--	--	--	--	--	--	--	--	--	--	--	--	--	--	--	--	--	--	--	--	--	--	--	--	--	--	--	--	--	--	--	--	--	--	--	--	--	--	--	--	--	--	--	--	--	--	--	--	--	--	--	--	--	--	--	--	--	--	--	--	--	--	--	--	--	--	--	--	--	--	--	--	--	--	--	--	--	--	--	--	--	--	--	--	--	--	--	--	--	--	--	--	--	--	--	--	--	--	--	--	--	--	--	--	--	--	--	--	--	--	--	--	--	--	--	--	--	--	--	--	--	--	--	--	--	--	--	--	--	--	--	--	--	--	--	--	--	--	--	--	--	--	--	--	--	--	--	--	--	--	--	--	--	--	--	--	--	--	--	--	--	--	--	--	--	--	--	--	--	--	--	--	--	--	--	--	--	--	--	--	--	--	--	--	--	--	--	--	--	--	--	--	--	--	--	--	--	--	--	--	--	--	--	--	--	--	--	--	--	--	--	--	--	--	--	--	--	--	--	--	--	--	--	--	--	--	--	--	--	--	--	--	--	--	--	--	--	--	--	--	--	--	--	--	--	--	--	--	--	--	--	--	--	--	--	--	--	--	--	--	--	--	--	--	--	--	--	--	--	--	--	--	--	--	--	--	--	--	--	--	--	--	--	--	--	--	--	--	--	--	--	--	--	--	--	--	--	--	--	--	--	--	--	--	--	--	--	--	--	--	--	--	--	--	--	--	--	--	--	--	--	--	--	--	--	--	--	--	--	--	--	--	--	--	--	--	--	--	--	--	--	--	--	--	--	--	--	--	--	--	--	--	--	--	--	--	--	--	--	--	--	--	--	--	--	--	--	--	--	--	--	--	--	--	--	--	--	--	--	--	--	--	--	--	--	--	--	--	--	--	--	--	--	--	--	--	--	--	--	--	--	--	--	--	--	--	--	--	--	--	--	--	--	--	--	--	--	--	--	--	--	--	--	--	--	--	--	--	--	--	--	--	--	--	--	--	--	--	--	--	--	--	--	--	--	--	--	--	--	--	--	--	--	--	--	--	--	--	--	--	--	--	--	--	--	--	--	--	--	--	--	--	--	--	--	--	--	--	--	--	--	--	--	--	--	--	--	--	--	--	--	--	--	--	--	--	--	--	--	--	--	--	--	--	--	--	--	--	--	--	--	--	--	--	--	--	--	--	--	--	--	--	--	--	--	--	--	--	--	--	--	--	--	--	--	--	--	--	--	--	--	--	--	--	--	--	--	--	--	--	--	--	--	--	--	--	--	--	--	--	--	--	--	--	--	--	--	--	--	--	--	--	--	--	--	--	--	--	--	--	--	--	--	--	--	--	--	--	--	--	--	--	--	--	--	--	--	--	--	--	--	--	--	--	--	--	--	--	--	--	--	--	--	--	--	--	--	--	--	--	--	--	--	--	--	--	--	--	--	--	--	--	--	--	--	--	--	--	--	--	--	--	--	--	--	--	--	--	--	--	--	--	--	--	--	--	--	--	--	--	--	--	--	--	--	--	--	--	--	--	--	--	--	--	--	--	--	--	--	--	--	--	--	--	--	--	--	--	--	--	--	--	--	--	--	--	--	--	--	--	--	--	--	--	--	--	--	--	--	--	--	--	--	--	--	--	--	--	--	--	--	--	--	--	--	--	--	--	--	--	--	--	--	--	--	--	--	--	--	--	--	--	--	--	--	--	--	--	--	--	--	--	--	--	--	--	--	--	--	--	--	--	--	--	--	--	--	--	--	--	--	--	--	--	--	--	--	--	--	--	--	--	--	--	--	--	--	--	--	--	--	--	--	--	--	--	--	--	--	--	--	--	--	--	--	--	--	--	--	--	--	--	--	--	--	--	--	--	--	--	--	--	--	--	--	--	--	--	--	--	--	--	--	--	--	--	--	--	--	--	--	--	--	--	--	--	--	--	--	--	--	--	--	--	--	--	--	--	--	--	--	--	--	--	--	--	--	--	--	--	--	--	--	--	--	--	--	--	--	--	--	--	--	--	--	--	--	--	--	--	--	--	--	--	--	--	--	--	--	--	--	--	--	--	--	--	--	--	--	--	--	--	--	--	--	--	--	--	--	--	--	--	--	--	--	--	--	--	--	--	--	--	--	--	--	--	--	--	--	--	--	--	--	--	--	--	--	--	--	--	--	--	--	--	--	--	--	--	--	--	--	--	--	--	--	--	--	--	--	--	--	--	--	--	--	--	--	--	--	--	--	--	--	--	--	--	--	--	--	--	--	--	--	--	--	--	--	--	--	--	--	--	--	--	--	--	--	--	--	--	--	--	--	--	--	--	--	--	--	--	--	--	--	--	--	--	--	--	--	--	--	--	--	--	--	--	--	--	--	--	--	--	--	--	--	--	--	--	--	--	--	--	--	--	--	--	--	--	--	--	--	--	--	--	--	--	--	--	--	--	--	--	--	--	--	--	--	--	--	--	--	--	--	--	--	--	--	--	--	--	--	--	--	--	--	--	--	--	--	--	--	--	--	--	--	--	--	--	--	--	--	--	--	--	--	--	--	--	--	--	--	--	--	--	--	--	----

DRAWING KEY

- PROPOSED SSD ENVELOPE
- CORE / BOH / PLANT
- COMMERCIAL
- RETAIL

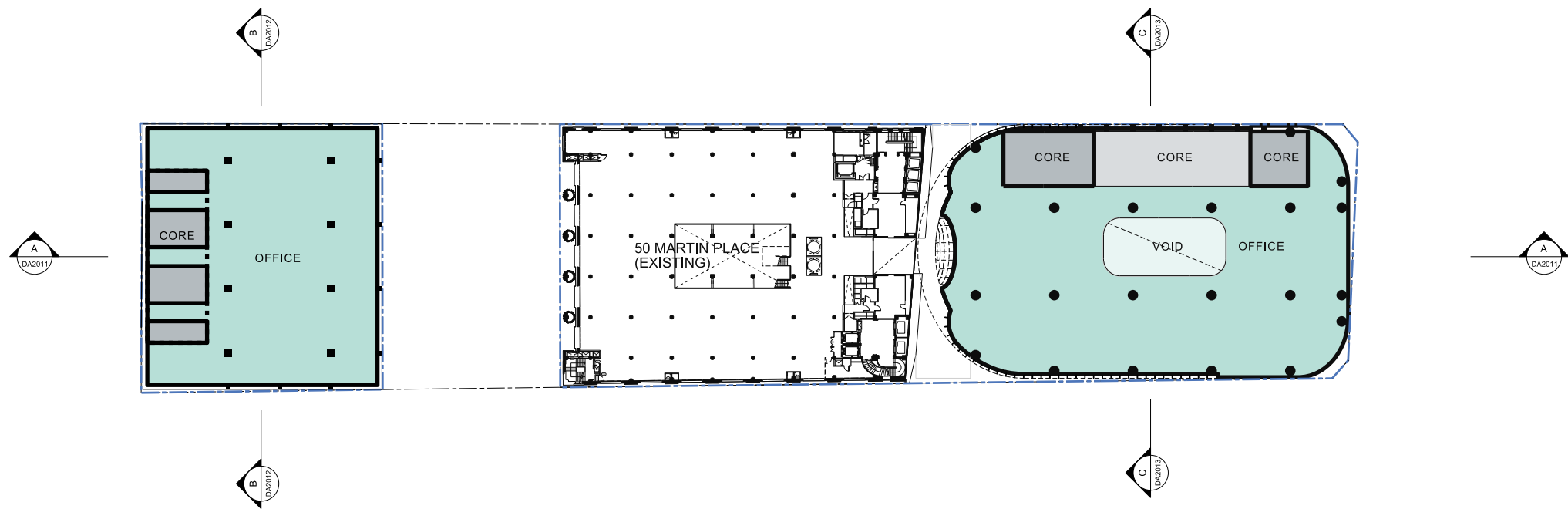

NOT FOR APPROVAL

© COPYRIGHT GRIMSHAW ARCHITECTS PTY LIMITED, UNLESS OTHERWISE AGREED IN WRITING. ALL RIGHTS TO USE THIS DOCUMENT ARE SUBJECT TO PAYMENT IN FULL OF ALL GRIMSHAW CHARGES. THIS DOCUMENT MAY ONLY BE USED FOR THE EXPRESS PURPOSE AND PROJECT FOR WHICH IT HAS BEEN CREATED AND DELIVERED. AS NOTIFIED IN WRITING BY GRIMSHAW. AND THIS DOCUMENT MAY NOT BE OTHERWISE USED, OR COPIED. ANY UNAUTHORISED USE OF THIS DOCUMENT IS AT THE USER'S SOLE RISK AND WITHOUT LIMITING GRIMSHAW'S RIGHTS THE USER RELEASES AND INDEMNIFIES GRIMSHAW FROM AND AGAINST ALL LOSS SO ARISING

REV.	DATE	FOR
01	MAY 2017	STAGE 1 SSDA
02	AUGUST 2017	STAGE 1 SSDA UPDATE
03	JUNE 2018	AMENDING STAGE 1 SSDA

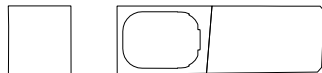

HEAD DESIGN CONSULTANT
GRIMSHAW

GRIMSHAW
LEVEL 3, 24 HICKSON ROAD, SYDNEY
NEW SOUTH WALES 2000 AUSTRALIA
TELEPHONE +61 2 9253 0200
WWW.GRIMSHAW.GLOBAL

NORTH TOWER PRINCIPAL
**JPW
JOHNSON PILTON WALKER**

JOHNSON PILTON WALKER PTY LTD ACN 095 778 886
LEVEL 10 PLAZA BUILDING AUSTRALIA SQUARE
95 PITT STREET SYDNEY
NEW SOUTH WALES 2000 AUSTRALIA
TELEPHONE +61 2 9259 5800
FACSIMILE +61 2 9259 5559
EMAIL JPW@JPW.COM.AU

HEAD ENGINEERING CONSULTANT
ARUP

ARUP
10201 KENT STREET, SYDNEY 2000
TEL +61 2 9520 9320
EMAIL SYDNEY@ARUP.COM

PROJECT
**SYDNEY METRO MARTIN PLACE STATION
MACQUARIE'S UNSOLICITED PROPOSAL**

CLIENT
MACQUARIE GROUP LTD



SCALE
1:500 @ A1
DO NOT SCALE FROM DRAWING. USE MARKED DIMENSIONS TO BE READ IN CONJUNCTION WITH ALL OTHER CONSULTANT'S DRAWINGS.

STATUS
AMENDING STAGE 1 SSDA

DRAWING
**TYPICAL LOW-RISE
ILLUSTRATIVE SCHEME**

DRAWN CHECKED AUTHORISED

DRAWING NUMBER
MPS_COA_000_XX_DR_A_DA2002_03

REVISION

DRAWING KEY

- PROPOSED SSD ENVELOPE
- CORE / BOH / PLANT
- COMMERCIAL
- RETAIL

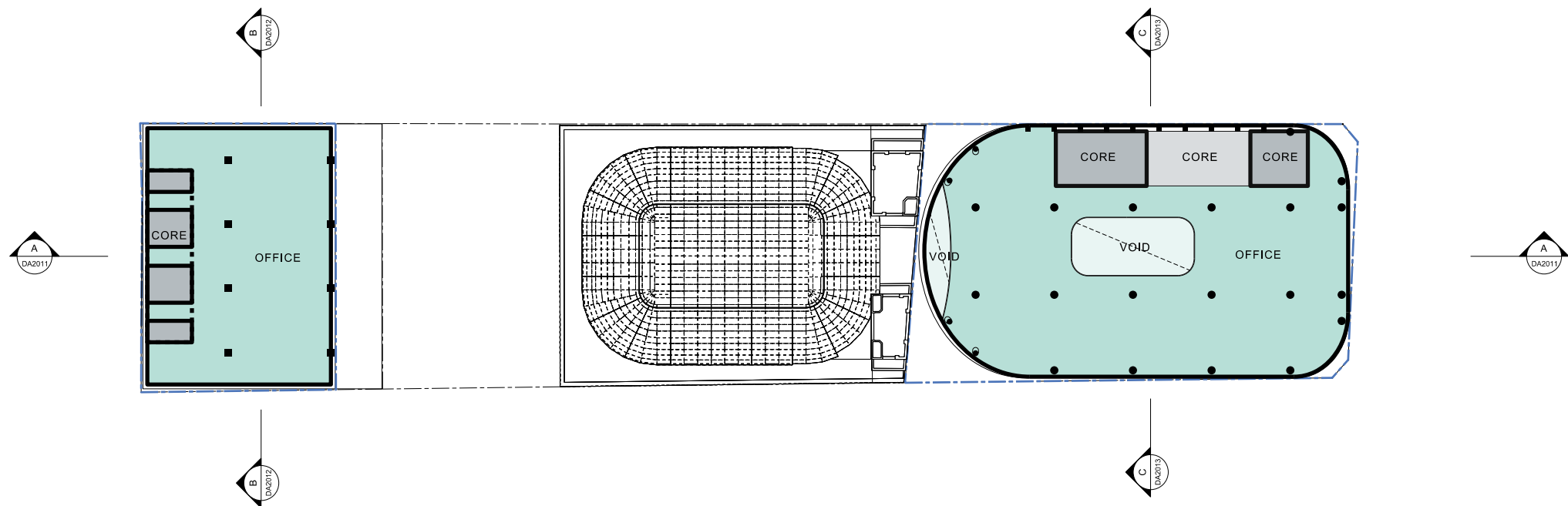

NOT FOR APPROVAL

© COPYRIGHT GRIMSHAW ARCHITECTS PTY LIMITED, UNLESS OTHERWISE AGREED IN WRITING. ALL RIGHTS TO USE THIS DOCUMENT ARE SUBJECT TO PAYMENT IN FULL OF ALL GRIMSHAW CHARGES. THIS DOCUMENT MAY ONLY BE USED FOR THE EXPRESS PURPOSE AND PROJECT FOR WHICH IT HAS BEEN CREATED AND DELIVERED. AS NOTIFIED IN WRITING BY GRIMSHAW. AND THIS DOCUMENT MAY NOT BE OTHERWISE USED, OR COPIED. ANY UNAUTHORISED USE OF THIS DOCUMENT IS AT THE USER'S SOLE RISK AND WITHOUT LIMITING GRIMSHAW'S RIGHTS THE USER RELEASES AND INDEMNIFIES GRIMSHAW FROM AND AGAINST ALL LOSS SO ARISING

REV.	DATE	FOR
01	MAY 2017	STAGE 1 SSDA
02	AUGUST 2017	STAGE 1 SSDA UPDATE
03	JUNE 2018	AMENDING STAGE 1 SSDA

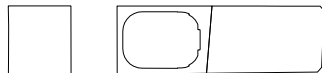

HEAD DESIGN CONSULTANT
GRIMSHAW

GRIMSHAW
LEVEL 3, 24 HICKSON ROAD, SYDNEY
NEW SOUTH WALES 2000 AUSTRALIA
TELEPHONE +61 2 9253 0200
WWW.GRIMSHAW.GLOBAL

NORTH TOWER PRINCIPAL

JPW
JOHNSON PILTON WALKER

JOHNSON PILTON WALKER PTY LTD ACN 095 778 886
LEVEL 10 PLAZA BUILDING AUSTRALIA SQUARE
95 PITT STREET SYDNEY
NEW SOUTH WALES 2000 AUSTRALIA
TELEPHONE +61 2 9259 5800
FACSIMILE +61 2 9259 5550
EMAIL JPW@JPW.COM.AU

HEAD ENGINEERING CONSULTANT

ARUP

ARUP
10/201 KENT STREET, SYDNEY 2000
TEL +61 2 9220 9320
EMAIL SYDNEY@ARUP.COM

PROJECT

**SYDNEY METRO MARTIN PLACE STATION
MACQUARIE'S UNSOLICITED PROPOSAL**

CLIENT

MACQUARIE GROUP LTD



SCALE
1:500 @ A1

DO NOT SCALE FROM DRAWING. USE MARKED DIMENSIONS TO BE READ IN CONJUNCTION WITH ALL OTHER CONSULTANT'S DRAWINGS.

STATUS
AMENDING STAGE 1 SSDA

DRAWING

**TYPICAL MID-RISE
ILLUSTRATIVE SCHEME**

DRAWN CHECKED AUTHORISED

DRAWING NUMBER
MPS_COA_000_XX_DR_A_DA2003_03

REVISION

DRAWING KEY

- PROPOSED SSD ENVELOPE
- CORE / BOH / PLANT
- COMMERCIAL
- RETAIL

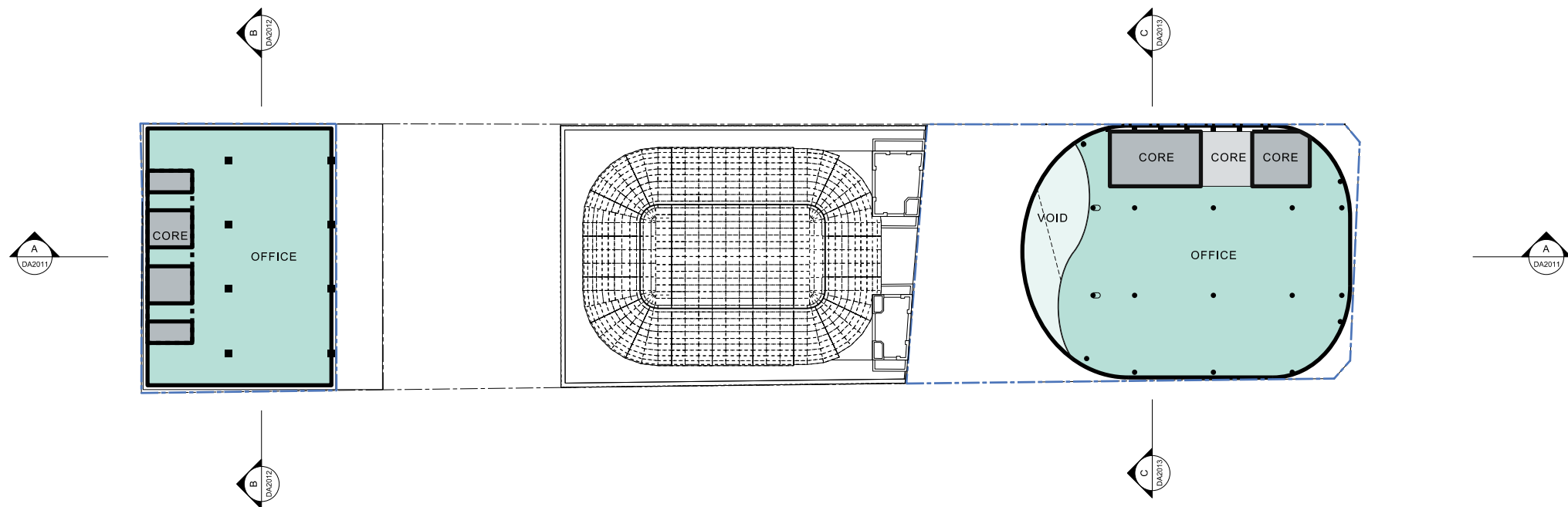

NOT FOR APPROVAL

© COPYRIGHT GRIMSHAW ARCHITECTS PTY LIMITED, UNLESS OTHERWISE AGREED IN WRITING. ALL RIGHTS TO USE THIS DOCUMENT ARE SUBJECT TO PAYMENT IN FULL OF ALL GRIMSHAW CHARGES. THIS DOCUMENT MAY ONLY BE USED FOR THE EXPRESS PURPOSE AND PROJECT FOR WHICH IT HAS BEEN CREATED AND DELIVERED. AS NOTIFIED IN WRITING BY GRIMSHAW. AND THIS DOCUMENT MAY NOT BE OTHERWISE USED, OR COPIED. ANY UNAUTHORISED USE OF THIS DOCUMENT IS AT THE USER'S SOLE RISK AND WITHOUT LIMITING GRIMSHAW'S RIGHTS THE USER RELEASES AND INDEMNIFIES GRIMSHAW FROM AND AGAINST ALL LOSS SO ARISING

REV.	DATE	FOR
01	MAY 2017	STAGE 1 SSDA
02	AUGUST 2017	STAGE 1 SSDA UPDATE
03	JUNE 2018	AMENDING STAGE 1 SSDA

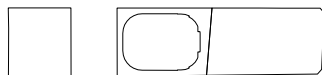

HEAD DESIGN CONSULTANT
GRIMSHAW

GRIMSHAW
LEVEL 3, 24 HICKSON ROAD, SYDNEY
NEW SOUTH WALES 2000 AUSTRALIA
TELEPHONE +61 2 9253 0200
WWW.GRIMSHAW.GLOBAL

NORTH TOWER PRINCIPAL

JPW
JOHNSON PILTON WALKER

JOHNSON PILTON WALKER PTY LTD ACN 095 778 886
LEVEL 10 PLAZA BUILDING AUSTRALIA SQUARE
95 PITT STREET SYDNEY
NEW SOUTH WALES 2000 AUSTRALIA
TELEPHONE +61 2 9259 5800
FACSIMILE +61 2 9259 5550
EMAIL JPW@JPW.COM.AU

HEAD ENGINEERING CONSULTANT

ARUP

ARUP
10/201 KENT STREET, SYDNEY 2000
TEL +61 2 9220 9320
EMAIL SYDNEY@ARUP.COM

PROJECT
**SYDNEY METRO MARTIN PLACE STATION
MACQUARIE'S UNSOLICITED PROPOSAL**

CLIENT
MACQUARIE GROUP LTD



SCALE
1:500 @ A1
DO NOT SCALE FROM DRAWING. USE MARKED DIMENSIONS TO BE READ IN CONJUNCTION WITH ALL OTHER CONSULTANT'S DRAWINGS.

STATUS
AMENDING STAGE 1 SSDA

DRAWING
TYPICAL HIGH-RISE
ILLUSTRATIVE SCHEME

DRAWN CHECKED AUTHORISED

DRAWING NUMBER
MPS_COA_000_XX_DR_A_DA2004_03

REVISION

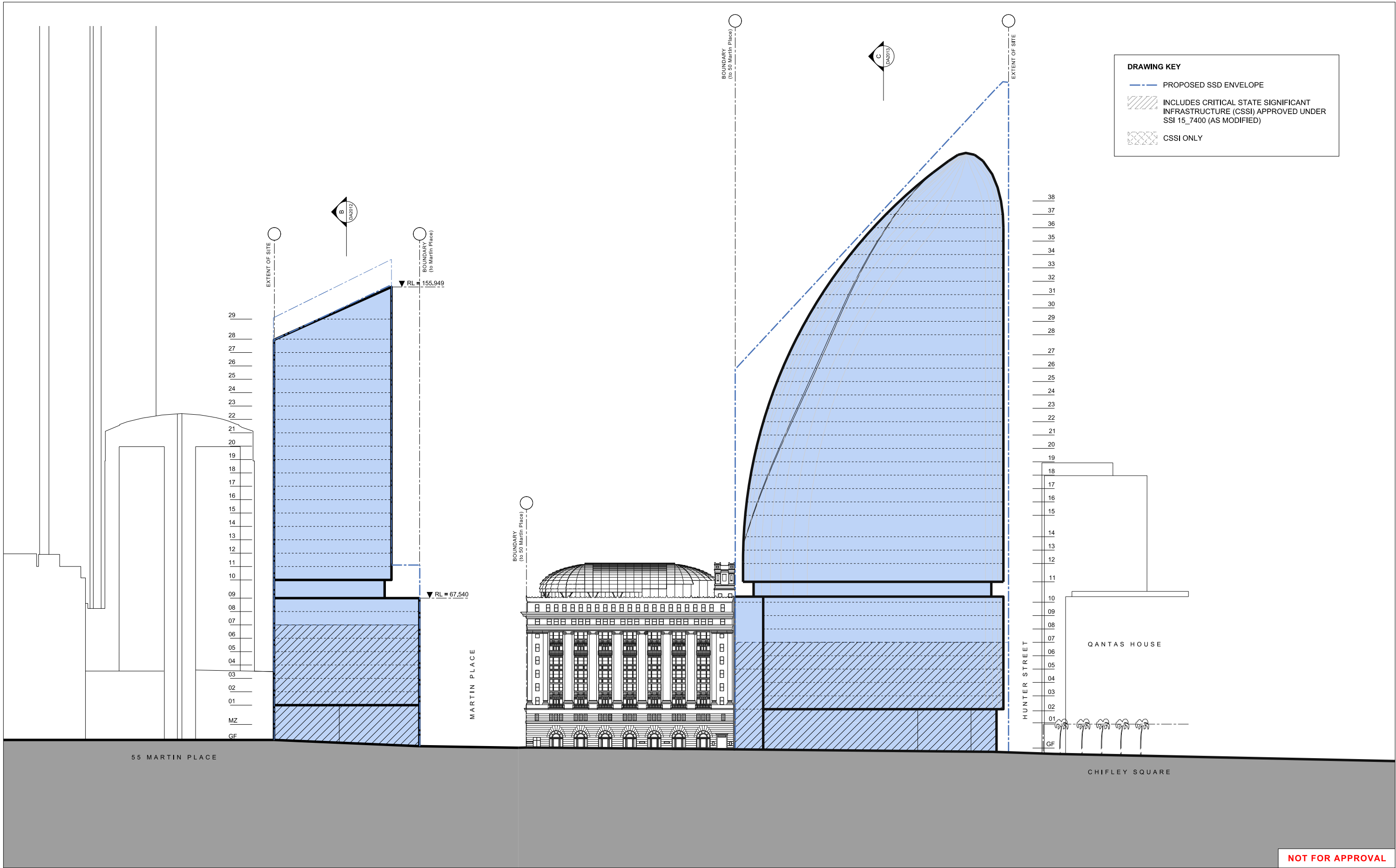

DRAWING KEY

— PROPOSED SSD ENVELOPE

INCLUDES CRITICAL STATE SIGNIFICANT INFRASTRUCTURE (CSSI) APPROVED UNDER SSI 15_7400 (AS MODIFIED)

CSSI ONLY

NOT FOR APPROVAL

<p>© COPYRIGHT GRIMSHAW ARCHITECTS PTY LIMITED, UNLESS OTHERWISE AGREED IN WRITING. ALL RIGHTS TO USE THIS DOCUMENT ARE SUBJECT TO PAYMENT IN FULL OF ALL GRIMSHAW CHARGES. THIS DOCUMENT MAY ONLY BE USED FOR THE EXPRESS PURPOSE AND PROJECT FOR WHICH IT HAS BEEN CREATED AND DELIVERED. AS NOTIFIED IN WRITING BY GRIMSHAW. AND THIS DOCUMENT MAY NOT BE OTHERWISE USED, OR COPIED, ANY UNAUTHORISED USE OF THIS DOCUMENT IS AT THE USER'S SOLE RISK AND WITHOUT LIMITING GRIMSHAW'S RIGHTS THE USER RELEASES AND INDEMNIFIES GRIMSHAW FROM AND AGAINST ALL LOSS SO ARISING</p>	<table><tr><th>REV.</th><th>DATE</th><th>FOR</th></tr><tr><td>01</td><td>MAY 2017</td><td>STAGE 1 SSDA</td></tr><tr><td>02</td><td>AUGUST 2017</td><td>STAGE 1 SSDA UPDATE</td></tr><tr><td>03</td><td>JUNE 2018</td><td>AMENDING STAGE 1 SSDA</td></tr></table>	REV.	DATE	FOR	01	MAY 2017	STAGE 1 SSDA	02	AUGUST 2017	STAGE 1 SSDA UPDATE	03	JUNE 2018	AMENDING STAGE 1 SSDA	<p>HEAD DESIGN CONSULTANT</p> <p>GRIMSHAW</p> <p>GRIMSHAW LEVEL 8, 24 HICKSON ROAD, SYDNEY NEW SOUTH WALES 2000 AUSTRALIA TELEPHONE +61 2 9293 0200 WWW.GRIMSHAW.GLOBAL</p> <p>NORTH TOWER PRINCIPAL</p> <p>JPW JOHNSON PILTON WALKER</p> <p>JOHNSON PILTON WALKER PTY LTD ACN 095 778 886 LEVEL 10 PLAZA BUILDING AUSTRALIA SQUARE 95 PITT STREET SYDNEY NEW SOUTH WALES 2000 AUSTRALIA TELEPHONE +61 2 9299 5800 FACSIMILE +61 2 9298 5599 EMAIL JPW@JPW.COM.AU</p> <p>HEAD ENGINEERING CONSULTANT</p> <p>ARUP</p> <p>ARUP 10/201 KENT STREET, SYDNEY 2000 TEL +61 2 9520 9320 EMAIL SYDNEY@ARUP.COM</p> <p>PROJECT</p> <p>SYDNEY METRO MARTIN PLACE STATION MACQUARIE'S UNSOLICITED PROPOSAL</p> <p>CLIENT</p> <p>MACQUARIE GROUP LTD</p> <p>NORTH</p> <p>SCALE 1:500 @ A1 DO NOT SCALE FROM DRAWING. USE MARKED DIMENSIONS TO BE READ IN CONJUNCTION WITH ALL OTHER CONSULTANT'S DRAWINGS.</p> <p>STATUS AMENDING STAGE 1 SSDA</p> <p>DRAWING EAST ELEVATION ILLUSTRATIVE SCHEME</p> <p>DRAWN CHECKED AUTHORISED</p> <p>DRAWING NUMBER MPS_COA_000_XX_DR_A_DA2005_03</p> <p>REVISION</p>
REV.	DATE	FOR												
01	MAY 2017	STAGE 1 SSDA												
02	AUGUST 2017	STAGE 1 SSDA UPDATE												
03	JUNE 2018	AMENDING STAGE 1 SSDA												

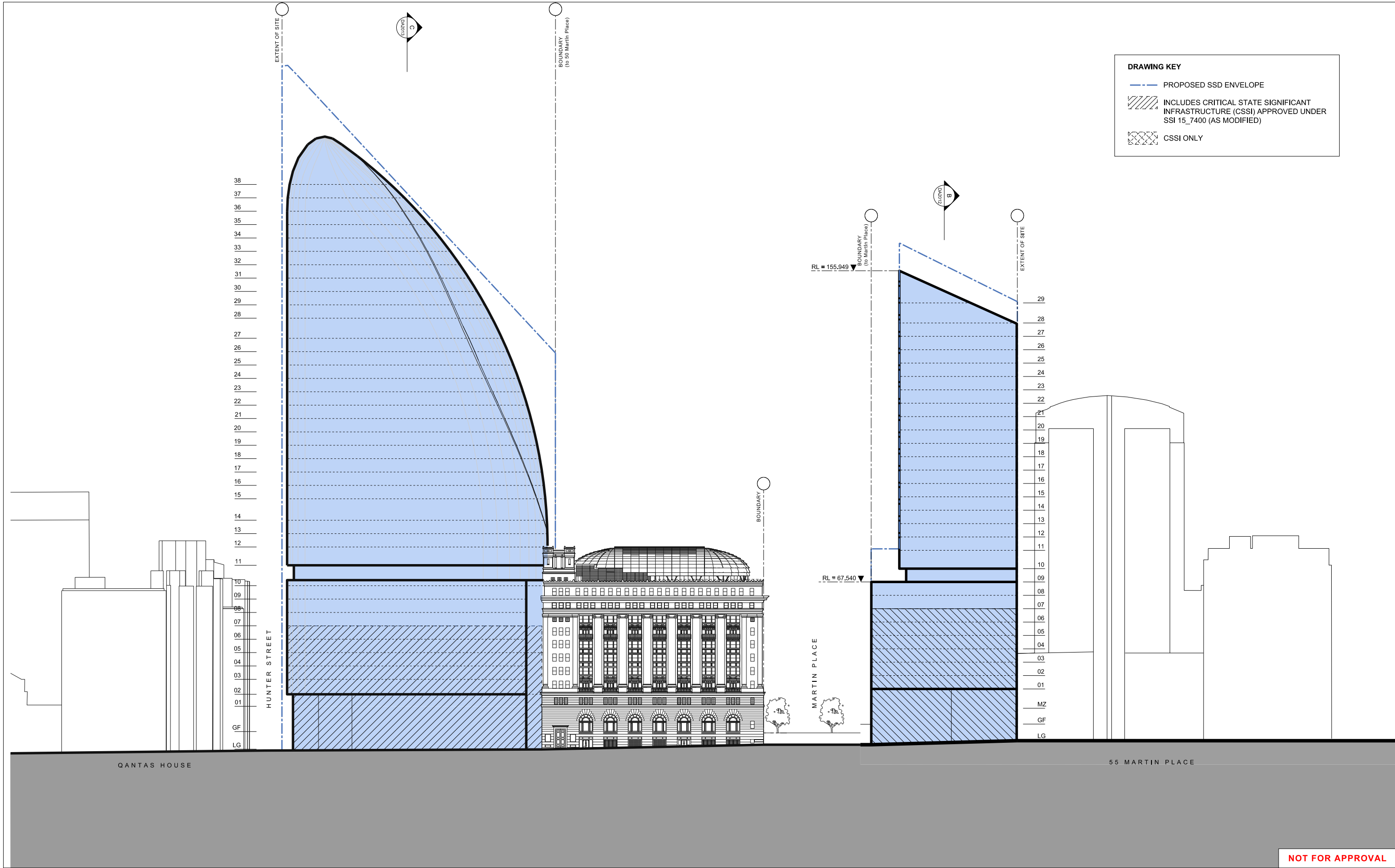

<p>© COPYRIGHT GRIMSHAW ARCHITECTS PTY LIMITED. UNLESS OTHERWISE AGREED IN WRITING, ALL RIGHTS TO USE THIS DOCUMENT ARE SUBJECT TO PAYMENT IN FULL OF ALL GRIMSHAW CHARGES. THIS DOCUMENT MAY ONLY BE USED FOR THE EXPRESS PURPOSE AND PROJECT FOR WHICH IT HAS BEEN CREATED AND DELIVERED. AS NOTIFIED IN WRITING BY GRIMSHAW. AND THIS DOCUMENT MAY NOT BE OTHERWISE USED, OR COPIED, ANY UNAUTHORISED USE OF THIS DOCUMENT IS AT THE USER'S SOLE RISK AND WITHOUT LIMITING GRIMSHAW'S RIGHTS THE USER RELEASES AND INDEMNIFIES GRIMSHAW FROM AND AGAINST ALL LOSS SO ARISING</p>	REV.	DATE	FOR
	01	MAY 2017	STAGE 1 SSDA
	02	AUGUST 2017	STAGE 1 SSDA UPDATE
<p>GRIMSHAW LEVEL 8, 24 HICKSON ROAD, SYDNEY NEW SOUTH WALES 2000 AUSTRALIA TELEPHONE +61 2 9253 0200 WWW.GRIMSHAW.GLOBAL</p>	03	JUNE 2018	AMENDING STAGE 1 SSDA
<p>HEAD DESIGN CONSULTANT GRIMSHAW</p>			
<p>NORTH TOWER PRINCIPAL JPW JOHNSON PILTON WALKER</p>			
<p>HEAD ENGINEERING CONSULTANT ARUP</p>			
<p>PROJECT SYDNEY METRO MARTIN PLACE STATION MACQUARIE'S UNSOLICITED PROPOSAL</p>			
<p>CLIENT MACQUARIE GROUP LTD</p>			
<p>NORTH</p>			
<p>DRAWING WEST ELEVATION ILLUSTRATIVE SCHEME</p>			
<p>SCALE 1:500 @ A1 DO NOT SCALE FROM DRAWING. USE MARKED DIMENSIONS TO BE READ IN CONJUNCTION WITH ALL OTHER CONSULTANT'S DRAWINGS.</p>			
<p>STATUS AMENDING STAGE 1 SSDA</p>			
<p>DRAWING NUMBER MPS_COA_000_XX_DR_A_DA2006_03</p>			
<p>REVISION</p>			

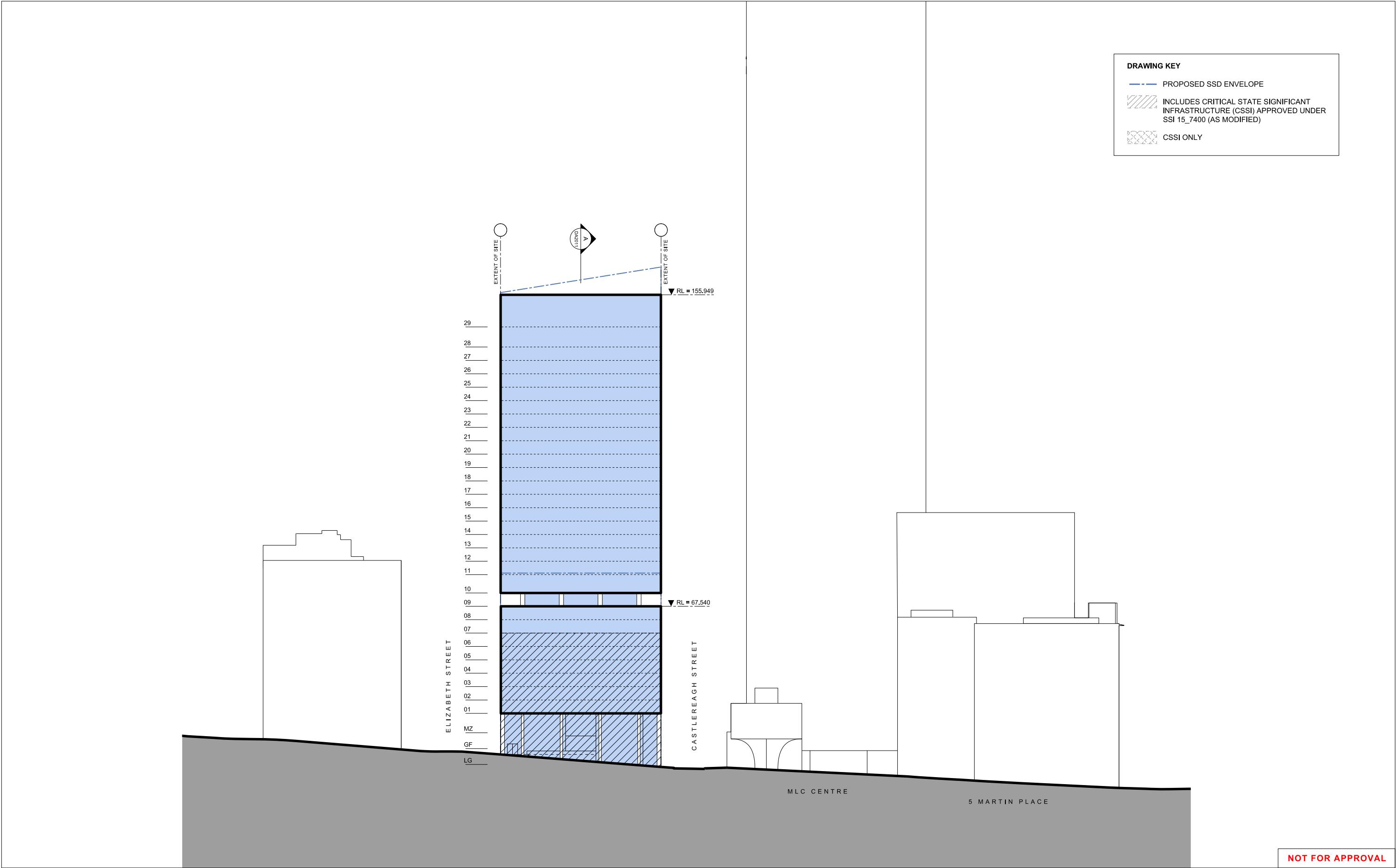

<div>© COPYRIGHT GRIMSHAW ARCHITECTS PTY LIMITED. UNLESS OTHERWISE AGREED IN WRITING, ALL RIGHTS TO USE THIS DOCUMENT ARE SUBJECT TO PAYMENT IN FULL OF ALL GRIMSHAW CHARGES. THIS DOCUMENT MAY ONLY BE USED FOR THE EXPRESS PURPOSE AND PROJECT FOR WHICH IT HAS BEEN CREATED AND DELIVERED. AS NOTIFIED IN WRITING BY GRIMSHAW. AND THIS DOCUMENT MAY NOT BE OTHERWISE USED, OR COPIED. ANY UNAUTHORISED USE OF THIS DOCUMENT IS AT THE USER'S SOLE RISK AND WITHOUT LIMITING GRIMSHAW'S RIGHTS THE USER RELEASES AND INDEMNIFIES GRIMSHAW FROM AND AGAINST ALL LOSS SO ARISING</div>	<table><tr><th>REV.</th><th>DATE</th><th>FOR</th></tr><tr><td>01</td><td>MAY 2017</td><td>STAGE 1 SSDA</td></tr><tr><td>02</td><td>JUNE 2018</td><td>AMENDING STAGE 1 SSDA</td></tr></table>	REV.	DATE	FOR	01	MAY 2017	STAGE 1 SSDA	02	JUNE 2018	AMENDING STAGE 1 SSDA	<div><div></div><div></div></div>	<div>HEAD DESIGN CONSULTANT</div> <div>GRIMSHAW</div> <div>GRIMSHAW LEVEL 3, 24 HICKSON ROAD, SYDNEY NEW SOUTH WALES 2000 AUSTRALIA TELEPHONE +61 2 9293 0200 WWW.GRIMSHAW.GLOBAL</div>	<div>NORTH TOWER PRINCIPAL</div> <div>JPW JOHNSON PILTON WALKER</div> <div>JOHNSON PILTON WALKER PTY LTD ACN 095 778 886 LEVEL 10 PLAZA BUILDING AUSTRALIA SQUARE 95 PITT STREET SYDNEY NEW SOUTH WALES 2000 AUSTRALIA TELEPHONE +61 2 9299 5800 FACSIMILE +61 2 9299 5599 EMAIL JPW@JPW.COM.AU</div>	<div>HEAD ENGINEERING CONSULTANT</div> <div>ARUP</div> <div>ARUP 10/201 KENT STREET, SYDNEY 2000 TEL: +61 2 9520 9320 EMAIL SYDNEY@ARUP.COM</div>	<div>PROJECT</div> <div>SYDNEY METRO MARTIN PLACE STATION MACQUARIE'S UNSOLICITED PROPOSAL</div> <div>CLIENT</div> <div>MACQUARIE GROUP LTD</div>	<div>NORTH</div> <div>SCALE</div> <div>1:500 @ A1</div> <div>DO NOT SCALE FROM DRAWING. USE MARKED DIMENSIONS TO BE READ IN CONJUNCTION WITH ALL OTHER CONSULTANT'S DRAWINGS.</div> <div>STATUS</div> <div>AMENDING STAGE 1 SSDA</div>	<div>DRAWING</div> <div>NORTH ELEVATION (MARTIN PLACE) ILLUSTRATIVE SCHEME</div> <table><tr><td>DRAWN</td><td>CHECKED</td><td>AUTHORISED</td></tr><tr><td>KY</td><td>MC</td><td>AC</td></tr></table> <div>DRAWING NUMBER</div> <div>MPS_COA_000_XX_DR_A_DA2007_02</div> <div>REVISION</div>	DRAWN	CHECKED	AUTHORISED	KY	MC	AC
	REV.	DATE	FOR																				
01	MAY 2017	STAGE 1 SSDA																					
02	JUNE 2018	AMENDING STAGE 1 SSDA																					
DRAWN	CHECKED	AUTHORISED																					
KY	MC	AC																					

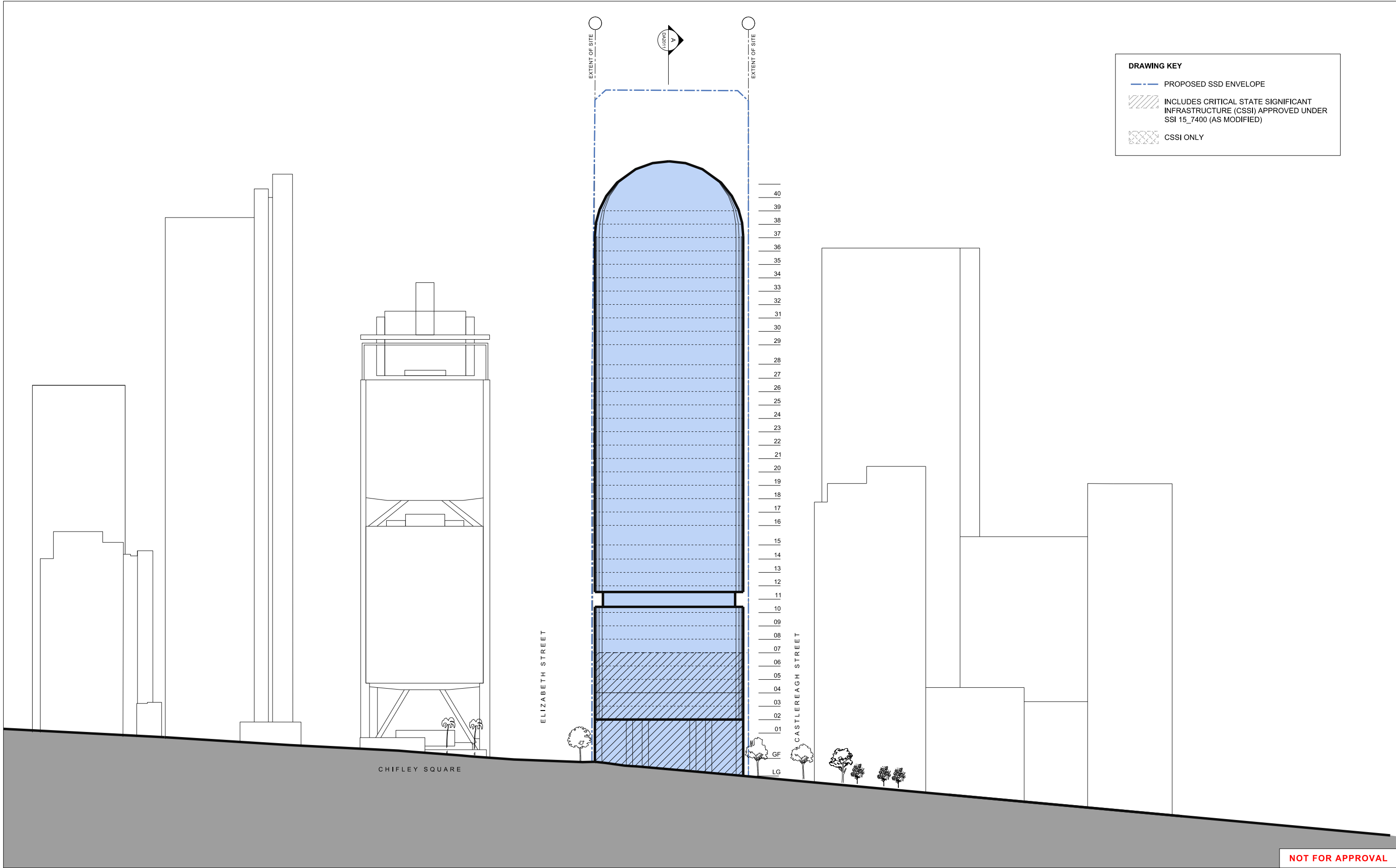

<p>© COPYRIGHT GRIMSHAW ARCHITECTS PTY LIMITED, UNLESS OTHERWISE AGREED IN WRITING. ALL RIGHTS TO USE THIS DOCUMENT ARE SUBJECT TO PAYMENT IN FULL OF ALL GRIMSHAW CHARGES. THIS DOCUMENT MAY ONLY BE USED FOR THE EXPRESS PURPOSE AND PROJECT FOR WHICH IT HAS BEEN CREATED AND DELIVERED. AS NOTIFIED IN WRITING BY GRIMSHAW. AND THIS DOCUMENT MAY NOT BE OTHERWISE USED, OR COPIED. ANY UNAUTHORISED USE OF THIS DOCUMENT IS AT THE USER'S SOLE RISK AND WITHOUT LIMITING GRIMSHAW'S RIGHTS THE USER RELEASES AND INDEMNIFIES GRIMSHAW FROM AND AGAINST ALL LOSS SO ARISING</p>		<table><tr><th>REV.</th><th>DATE</th><th>FOR</th></tr><tr><td>01</td><td>MAY 2017</td><td>STAGE 1 SSDA</td></tr><tr><td>02</td><td>AUGUST 2017</td><td>STAGE 1 SSDA UPDATE</td></tr><tr><td>03</td><td>JUNE 2018</td><td>AMENDING STAGE 1 SSDA</td></tr></table>		REV.	DATE	FOR	01	MAY 2017	STAGE 1 SSDA	02	AUGUST 2017	STAGE 1 SSDA UPDATE	03	JUNE 2018	AMENDING STAGE 1 SSDA	<div><div></div><div></div><div></div></div>		<p>HEAD DESIGN CONSULTANT</p> <p>GRIMSHAW</p> <p>GRIMSHAW LEVEL 1, 24 HICKSON ROAD, SYDNEY NEW SOUTH WALES 2000 AUSTRALIA TELEPHONE +61 2 9253 0200 WWW.GRIMSHAW.GLOBAL</p>		<p>NORTH TOWER PRINCIPAL</p> <p>JPW JOHNSON PILTON WALKER</p> <p>JOHNSON PILTON WALKER PTY LTD ACN 095 778 886 LEVEL 10 PLAZA BUILDING AUSTRALIA SQUARE 95 PITT STREET SYDNEY NEW SOUTH WALES 2000 AUSTRALIA TELEPHONE +61 2 9259 5800 FACSIMILE +61 2 9259 5550 EMAIL JPW@JPW.COM.AU</p>		<p>HEAD ENGINEERING CONSULTANT</p> <p>ARUP</p> <p>ARUP 10/201 KENT STREET, SYDNEY 2000 TEL +61 2 9520 9320 EMAIL: SYDNEY@ARUP.COM</p>		<p>PROJECT</p> <p>SYDNEY METRO MARTIN PLACE STATION MACQUARIE'S UNSOLICITED PROPOSAL</p> <p>CLIENT</p> <p>MACQUARIE GROUP LTD</p>		<p>NORTH</p> <p>SCALE</p> <p>1:500 @ A1</p> <p>DO NOT SCALE FROM DRAWING. USE MARKED DIMENSIONS TO BE READ IN CONJUNCTION WITH ALL OTHER CONSULTANT'S DRAWINGS.</p> <p>STATUS</p> <p>AMENDING STAGE 1 SSDA</p>		<p>DRAWING</p> <p>NORTH ELEVATION (HUNTER STREET) ILLUSTRATIVE SCHEME</p> <p>DRAWN CHECKED AUTHORISED</p> <p>DRAWING NUMBER</p> <p>MPS_COA_000_XX_DR_A_DA2008_03</p> <p>REVISION</p>	
REV.	DATE	FOR																											
01	MAY 2017	STAGE 1 SSDA																											
02	AUGUST 2017	STAGE 1 SSDA UPDATE																											
03	JUNE 2018	AMENDING STAGE 1 SSDA																											

DRAWING KEY

- PROPOSED SSD ENVELOPE
- INCLUDES CRITICAL STATE SIGNIFICANT INFRASTRUCTURE (CSSI) APPROVED UNDER SSI 15_7400 (AS MODIFIED)
- CSSI ONLY

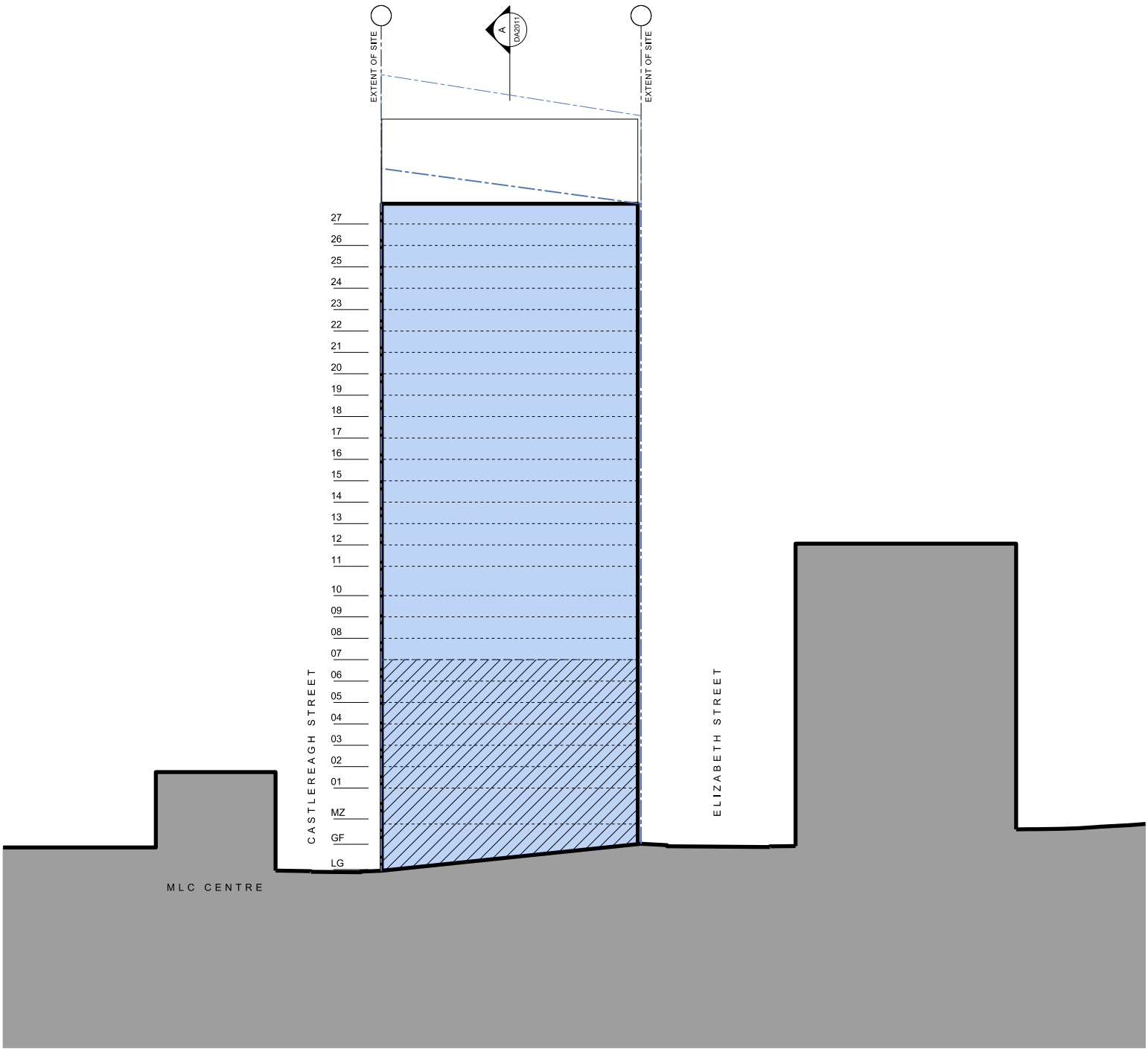

NOT FOR APPROVAL

© COPYRIGHT GRIMSHAW ARCHITECTS PTY LIMITED, UNLESS OTHERWISE AGREED IN WRITING. ALL RIGHTS TO USE THIS DOCUMENT ARE SUBJECT TO PAYMENT IN FULL OF ALL GRIMSHAW CHARGES. THIS DOCUMENT MAY ONLY BE USED FOR THE EXPRESS PURPOSE AND PROJECT FOR WHICH IT HAS BEEN CREATED AND DELIVERED. AS NOTIFIED IN WRITING BY GRIMSHAW. AND THIS DOCUMENT MAY NOT BE OTHERWISE USED, OR COPIED. ANY UNAUTHORISED USE OF THIS DOCUMENT IS AT THE USER'S SOLE RISK AND WITHOUT LIMITING GRIMSHAW'S RIGHTS THE USER RELEASES AND INDEMNIFIES GRIMSHAW FROM AND AGAINST ALL LOSS SO ARISING

REV.	DATE	FOR
01	MAY 2017	STAGE 1 SSDA
02	JUNE 2018	AMENDING STAGE 1 SSDA

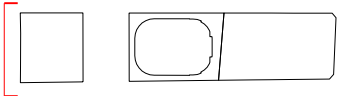

HEAD DESIGN CONSULTANT
GRIMSHAW

GRIMSHAW
LEVEL 24 HICKSON ROAD, SYDNEY
NEW SOUTH WALES 2000 AUSTRALIA
TELEPHONE +61 2 9253 0200
WWW.GRIMSHAW.GLOBAL

NORTH TOWER PRINCIPAL
**JPW
JOHNSON PILTON WALKER**

JOHNSON PILTON WALKER PTY LTD ACN 095 778 886
LEVEL 10 PLAZA BUILDING AUSTRALIA SQUARE
95 PITT STREET SYDNEY
NEW SOUTH WALES 2000 AUSTRALIA
TELEPHONE +61 2 9259 5800
FACSIMILE +61 2 9259 5550
EMAIL JPW@JPW.COM.AU

HEAD ENGINEERING CONSULTANT
ARUP

ARUP
10/201 KENT STREET, SYDNEY 2000
TEL +61 2 9520 9320
EMAIL SYDNEY@ARUP.COM

PROJECT
**SYDNEY METRO MARTIN PLACE STATION
MACQUARIE'S UNSOLICITED PROPOSAL**

CLIENT
MACQUARIE GROUP LTD

NORTH

SCALE
1:500 @ A1

DO NOT SCALE FROM DRAWING. USE MARKED DIMENSIONS TO BE READ IN CONJUNCTION WITH ALL OTHER CONSULTANT'S DRAWINGS.

STATUS
AMENDING STAGE 1 SSDA

DRAWING
**SOUTH ELEVATION (SOUTH OSD)
ILLUSTRATIVE SCHEME**

DRAWN CHECKED AUTHORISED
KY MC AC

DRAWING NUMBER REVISION
MPS_COA_000_XX_DR_A_DA2009_02

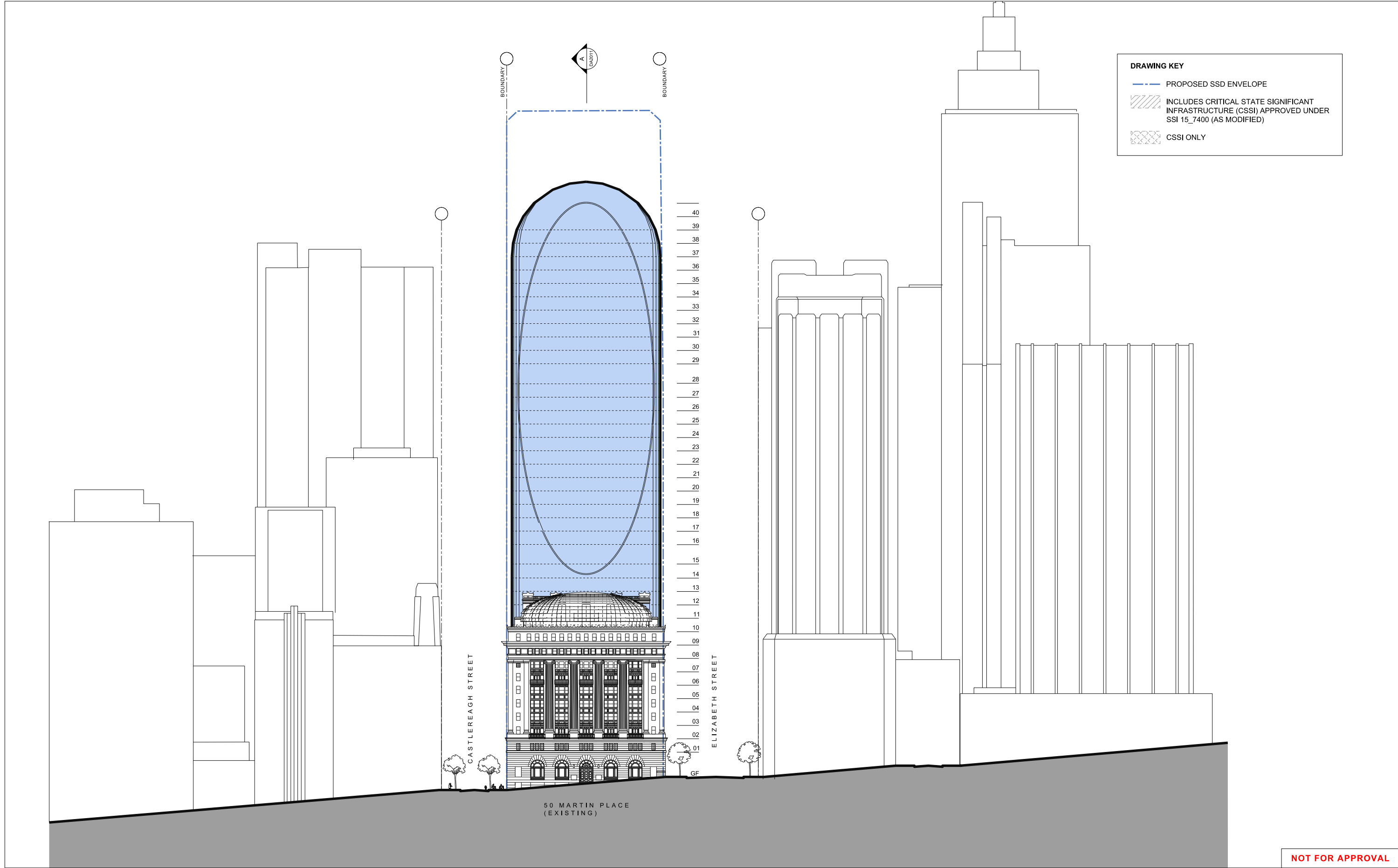

© COPYRIGHT GRIMSHAW ARCHITECTS PTY LIMITED, UNLESS OTHERWISE AGREED IN WRITING. ALL RIGHTS TO USE THIS DOCUMENT ARE SUBJECT TO PAYMENT IN FULL OF ALL GRIMSHAW CHARGES. THIS DOCUMENT MAY ONLY BE USED FOR THE EXPRESS PURPOSE AND PROJECT FOR WHICH IT HAS BEEN CREATED AND DELIVERED. AS NOTIFIED IN WRITING BY GRIMSHAW. AND THIS DOCUMENT MAY NOT BE OTHERWISE USED, OR COPIED. ANY UNAUTHORISED USE OF THIS DOCUMENT IS AT THE USER'S SOLE RISK AND WITHOUT LIMITING GRIMSHAW'S RIGHTS THE USER RELEASES AND INDEMNIFIES GRIMSHAW FROM AND AGAINST ALL LOSS SO ARISING	REV.	DATE	FOR		HEAD DESIGN CONSULTANT	NORTH TOWER PRINCIPAL	HEAD ENGINEERING CONSULTANT	PROJECT	NORTH	DRAWING				
	01	MAY 2017	STAGE 1 SSDA		GRIMSHAW	JPW JOHNSON PILTON WALKER	ARUP	SYDNEY METRO MARTIN PLACE STATION MACQUARIE'S UNSOLICITED PROPOSAL	SOUTH ELEVATION (NORTH OSD) ILLUSTRATIVE SCHEME					
	02	AUGUST 2017	STAGE 1 SSDA UPDATE											
03 JUNE 2018 AMENDING STAGE 1 SSDA								CLIENT	SCALE	DRAWN	CHECKED	AUTHORISED	DRAWING NUMBER	REVISION
								MACQUARIE GROUP LTD	1:500 @ A1				MPS_COA_000_XX_DR_A_DA2010_03	
									DO NOT SCALE FROM DRAWING. USE MARKED DIMENSIONS TO BE READ IN CONJUNCTION WITH ALL OTHER CONSULTANT'S DRAWINGS.	STATUS				
									AMENDING STAGE 1 SSDA					

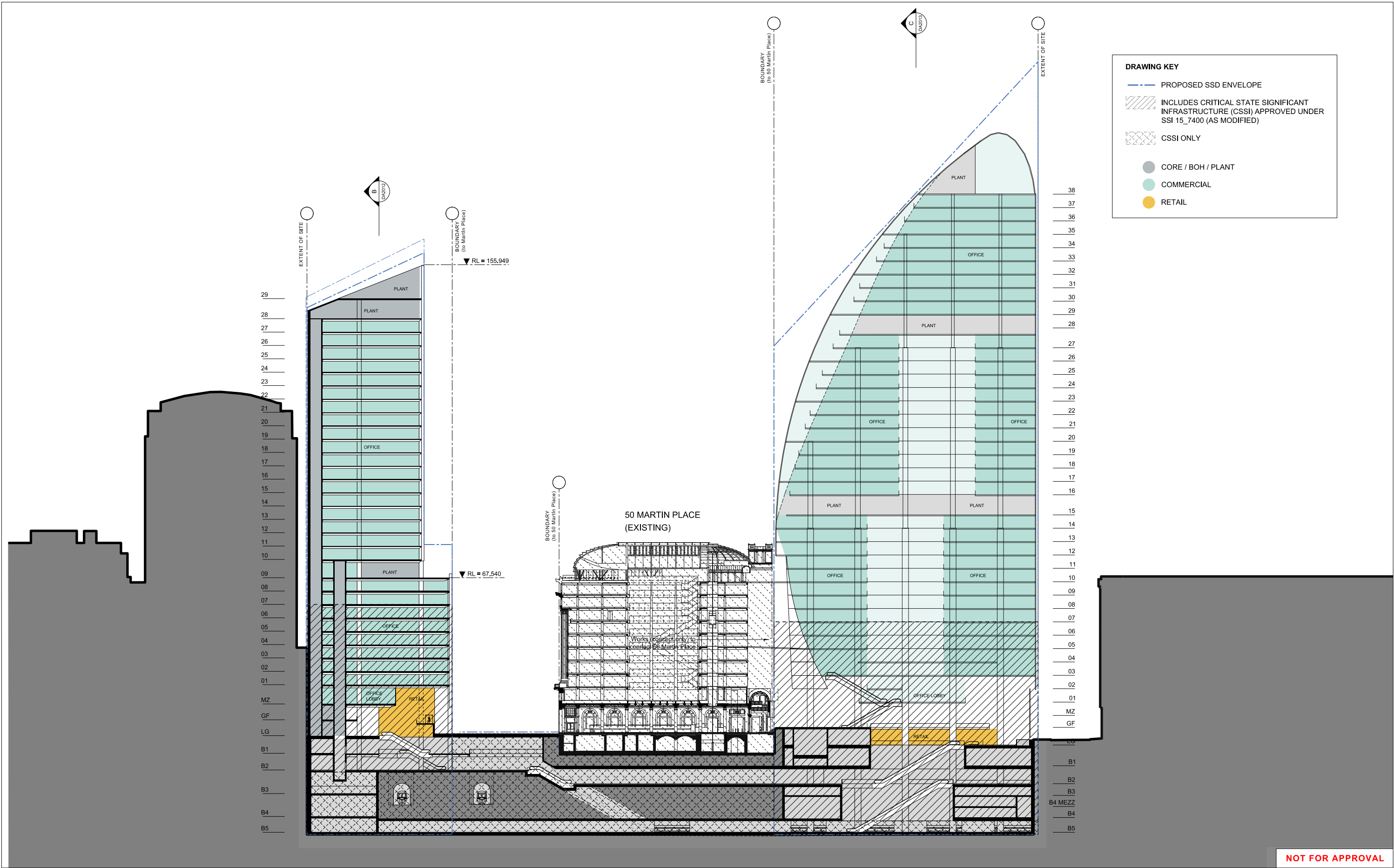

--	--	--	--	--	--	--	--	--	--	--	--	--	--	--	--	--	--	--	--	--	--	--	--	--	--	--	--	--	--	--	--	--	--	--	--	--	--	--	--	--	--	--	--	--	--	--	--	--	--	--	--	--	--	--	--	--	--	--	--	--	--	--	--	--	--	--	--	--	--	--	--	--	--	--	--	--	--	--	--	--	--	--	--	--	--	--	--	--	--	--	--	--	--	--	--	--	--	--	--	--	--	--	--	--	--	--	--	--	--	--	--	--	--	--	--	--	--	--	--	--	--	--	--	--	--	--	--	--	--	--	--	--	--	--	--	--	--	--	--	--	--	--	--	--	--	--	--	--	--	--	--	--	--	--	--	--	--	--	--	--	--	--	--	--	--	--	--	--	--	--	--	--	--	--	--	--	--	--	--	--	--	--	--	--	--	--	--	--	--	--	--	--	--	--	--	--	--	--	--	--	--	--	--	--	--	--	--	--	--	--	--	--	--	--	--	--	--	--	--	--	--	--	--	--	--	--	--	--	--	--	--	--	--	--	--	--	--	--	--	--	--	--	--	--	--	--	--	--	--	--	--	--	--	--	--	--	--	--	--	--	--	--	--	--	--	--	--	--	--	--	--	--	--	--	--	--	--	--	--	--	--	--	--	--	--	--	--	--	--	--	--	--	--	--	--	--	--	--	--	--	--	--	--	--	--	--	--	--	--	--	--	--	--	--	--	--	--	--	--	--	--	--	--	--	--	--	--	--	--	--	--	--	--	--	--	--	--	--	--	--	--	--	--	--	--	--	--	--	--	--	--	--	--	--	--	--	--	--	--	--	--	--	--	--	--	--	--	--	--	--	--	--	--	--	--	--	--	--	--	--	--	--	--	--	--	--	--	--	--	--	--	--	--	--	--	--	--	--	--	--	--	--	--	--	--	--	--	--	--	--	--	--	--	--	--	--	--	--	--	--	--	--	--	--	--	--	--	--	--	--	--	--	--	--	--	--	--	--	--	--	--	--	--	--	--	--	--	--	--	--	--	--	--	--	--	--	--	--	--	--	--	--	--	--	--	--	--	--	--	--	--	--	--	--	--	--	--	--	--	--	--	--	--	--	--	--	--	--	--	--	--	--	--	--	--	--	--	--	--	--	--	--	--	--	--	--	--	--	--	--	--	--	--	--	--	--	--	--	--	--	--	--	--	--	--	--	--	--	--	--	--	--	--	--	--	--	--	--	--	--	--	--	--	--	--	--	--	--	--	--	--	--	--	--	--	--	--	--	--	--	--	--	--	--	--	--	--	--	--	--	--	--	--	--	--	--	--	--	--	--	--	--	--	--	--	--	--	--	--	--	--	--	--	--	--	--	--	--	--	--	--	--	--	--	--	--	--	--	--	--	--	--	--	--	--	--	--	--	--	--	--	--	--	--	--	--	--	--	--	--	--	--	--	--	--	--	--	--	--	--	--	--	--	--	--	--	--	--	--	--	--	--	--	--	--	--	--	--	--	--	--	--	--	--	--	--	--	--	--	--	--	--	--	--	--	--	--	--	--	--	--	--	--	--	--	--	--	--	--	--	--	--	--	--	--	--	--	--	--	--	--	--	--	--	--	--	--	--	--	--	--	--	--	--	--	--	--	--	--	--	--	--	--	--	--	--	--	--	--	--	--	--	--	--	--	--	--	--	--	--	--	--	--	--	--	--	--	--	--	--	--	--	--	--	--	--	--	--	--	--	--	--	--	--	--	--	--	--	--	--	--	--	--	--	--	--	--	--	--	--	--	--	--	--	--	--	--	--	--	--	--	--	--	--	--	--	--	--	--	--	--	--	--	--	--	--	--	--	--	--	--	--	--	--	--	--	--	--	--	--	--	--	--	--	--	--	--	--	--	--	--	--	--	--	--	--	--	--	--	--	--	--	--	--	--	--	--	--	--	--	--	--	--	--	--	--	--	--	--	--	--	--	--	--	--	--	--	--	--	--	--	--	--	--	--	--	--	--	--	--	--	--	--	--	--	--	--	--	--	--	--	--	--	--	--	--	--	--	--	--	--	--	--	--	--	--	--	--	--	--	--	--	--	--	--	--	--	--	--	--	--	--	--	--	--	--	--	--	--	--	--	--	--	--	--	--	--	--	--	--	--	--	--	--	--	--	--	--	--	--	--	--	--	--	--	--	--	--	--	--	--	--	--	--	--	--	--	--	--	--	--	--	--	--	--	--	--	--	--	--	--	--	--	--	--	--	--	--	--	--	--	--	--	--	--	--	--	--	--	--	--	--	--	--	--	--	--	--	--	--	--	--	--	--	--	--	--	--	--	--	--	--	--	--	--	--	--	--	--	--	--	--	--	--	--	--	--	--	--	--	--	--	--	--	--	--	--	--	--	--	--	--	--	--	--	--	--	--	--	--	--	--	--	--	--	--	--	--	--	--	--	--	--	--	--	--	--	--	--	--	--	--	--	--	--	--	--	--	--	--	--	--	--	--	--	--	--	--	--	--	--	--	--	--	--	--	--	--	--	--	--	--	--	--	--	--	--	--	--	--	--	--	--	--	--	--	--	--	--	--	--	--	--	--	--	--	--	--	--	--	--	--	--	--	--	--	--	--	--	--	--	--	--	--	--	--	--	--	--	--	--	--	--	--	--	--	--	--	--	--	--	--	--	--	--	--	--	--	--	--	--	--	--	--	--	--	--	--	--	--	--	--	--	--	--	--	--	--	--	--	--	--	--	--	--	--	--	--	--	--	--	--	--	--	--	--	--	--	--	--	--	--	--	--	--	--	--	--	--	--	--	--	--	--	--	--	--	--	--	--	--	--	--	--	--	--	--	--	--	--	--	--	--	--	--	--	--	--	--	--	--	--	--	--	--	--	--	--	--	--	--	--	--	--	--	--	--	--	--	--	--	--	--	--	--	--	--	--	--	--	--	--	--	--	--	--	--	--	--	--	--	--	--	--	--	--	--	--	--	--	--	--	--	--	--	--	--	--	--	--	--	--	--	--	--	--	--	--	--	--	--	--	--	--	--	--	--	--	--	--	--	--	--	--	--	--	--	--	--	--	--	--	--	--	--	--	--	--	--	--	--	--	--	--	--	--	--	--	--	--	--	--	--	--	--	--	--	--	--	--	--	--	--	--	--	--	--	--	--	--	--	--	--

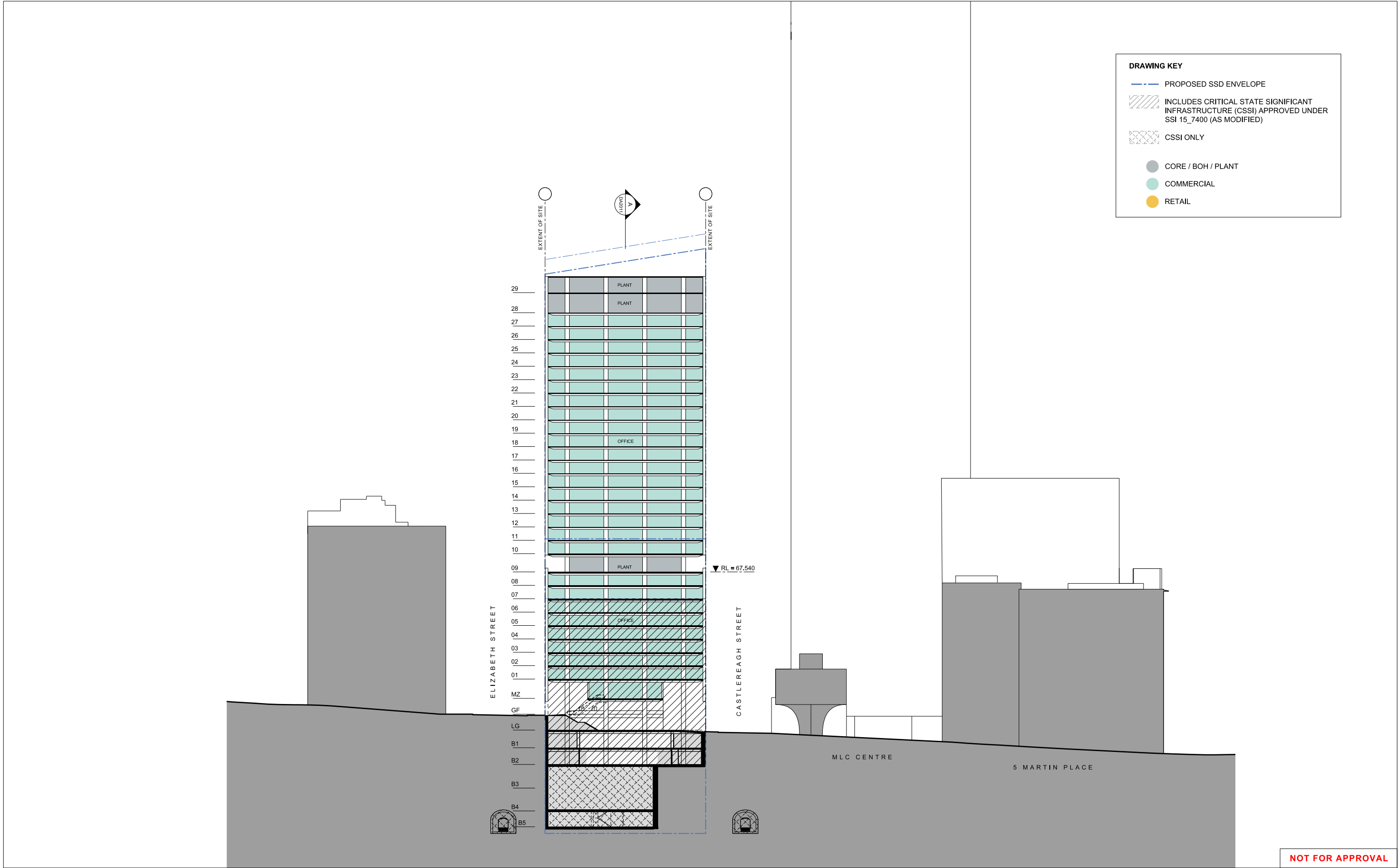

<p>© COPYRIGHT GRIMSHAW ARCHITECTS PTY LIMITED. UNLESS OTHERWISE AGREED IN WRITING, ALL RIGHTS TO USE THIS DOCUMENT ARE SUBJECT TO PAYMENT IN FULL OF ALL GRIMSHAW CHARGES. THIS DOCUMENT MAY ONLY BE USED FOR THE EXPRESS PURPOSE AND PROJECT FOR WHICH IT HAS BEEN CREATED AND DELIVERED. AS NOTIFIED IN WRITING BY GRIMSHAW. AND THIS DOCUMENT MAY NOT BE OTHERWISE USED, OR COPIED. ANY UNAUTHORISED USE OF THIS DOCUMENT IS AT THE USER'S SOLE RISK AND WITHOUT LIMITING GRIMSHAW'S RIGHTS THE USER RELEASES AND INDEMNIFIES GRIMSHAW FROM AND AGAINST ALL LOSS SO ARISING</p>			<table><tr><th>REV.</th><th>DATE</th><th>FOR</th></tr><tr><td>01</td><td>MAY 2017</td><td>STAGE 1 SSDA</td></tr><tr><td>02</td><td>JUNE 2018</td><td>AMENDING STAGE 1 SSDA</td></tr></table>			REV.	DATE	FOR	01	MAY 2017	STAGE 1 SSDA	02	JUNE 2018	AMENDING STAGE 1 SSDA	<div><div></div><div></div></div>			<p>HEAD DESIGN CONSULTANT</p> <p>GRIMSHAW</p> <p>GRIMSHAW LEVEL 14, 24 HICKSON ROAD, SYDNEY NEW SOUTH WALES 2000 AUSTRALIA TELEPHONE +61 2 9253 0200 WWW.GRIMSHAW.GLOBAL</p>			<p>NORTH TOWER PRINCIPAL</p> <p>JPW JOHNSON PILTON WALKER</p> <p>JOHNSON PILTON WALKER PTY LTD ACN 095 778 886 LEVEL 10 PLAZA BUILDING AUSTRALIA SQUARE 95 PITT STREET SYDNEY NEW SOUTH WALES 2000 AUSTRALIA TELEPHONE +61 2 9259 5800 FACSIMILE +61 2 9259 5599 EMAIL JPW@JPW.COM.AU</p>			<p>HEAD ENGINEERING CONSULTANT</p> <p>ARUP</p> <p>ARUP 10/201 KENT STREET, SYDNEY 2000 TEL +61 2 9520 9320 EMAIL SYDNEY@ARUP.COM</p>			<p>PROJECT</p> <p>SYDNEY METRO MARTIN PLACE STATION MACQUARIE'S UNSOLICITED PROPOSAL</p> <p>CLIENT</p> <p>MACQUARIE GROUP LTD</p>			<p>NORTH</p> <p>SCALE</p> <p>1:500 @ A1</p> <p>DO NOT SCALE FROM DRAWING. USE MARKED DIMENSIONS TO BE READ IN CONJUNCTION WITH ALL OTHER CONSULTANTS' DRAWINGS.</p> <p>STATUS</p> <p>AMENDING STAGE 1 SSDA</p>			<p>DRAWING</p> <p>SECTION B-B (E-W, SOUTH OSD) ILLUSTRATIVE SCHEME</p> <table><tr><td>DRAWN</td><td>CHECKED</td><td>AUTHORISED</td></tr><tr><td>KY</td><td>MC</td><td>AC</td></tr></table> <p>DRAWING NUMBER</p> <p>MPS_COA_000_XX_DR_A_DA2012_02</p> <p>REVISION</p>			DRAWN	CHECKED	AUTHORISED	KY	MC	AC
REV.	DATE	FOR																																							
01	MAY 2017	STAGE 1 SSDA																																							
02	JUNE 2018	AMENDING STAGE 1 SSDA																																							
DRAWN	CHECKED	AUTHORISED																																							
KY	MC	AC																																							

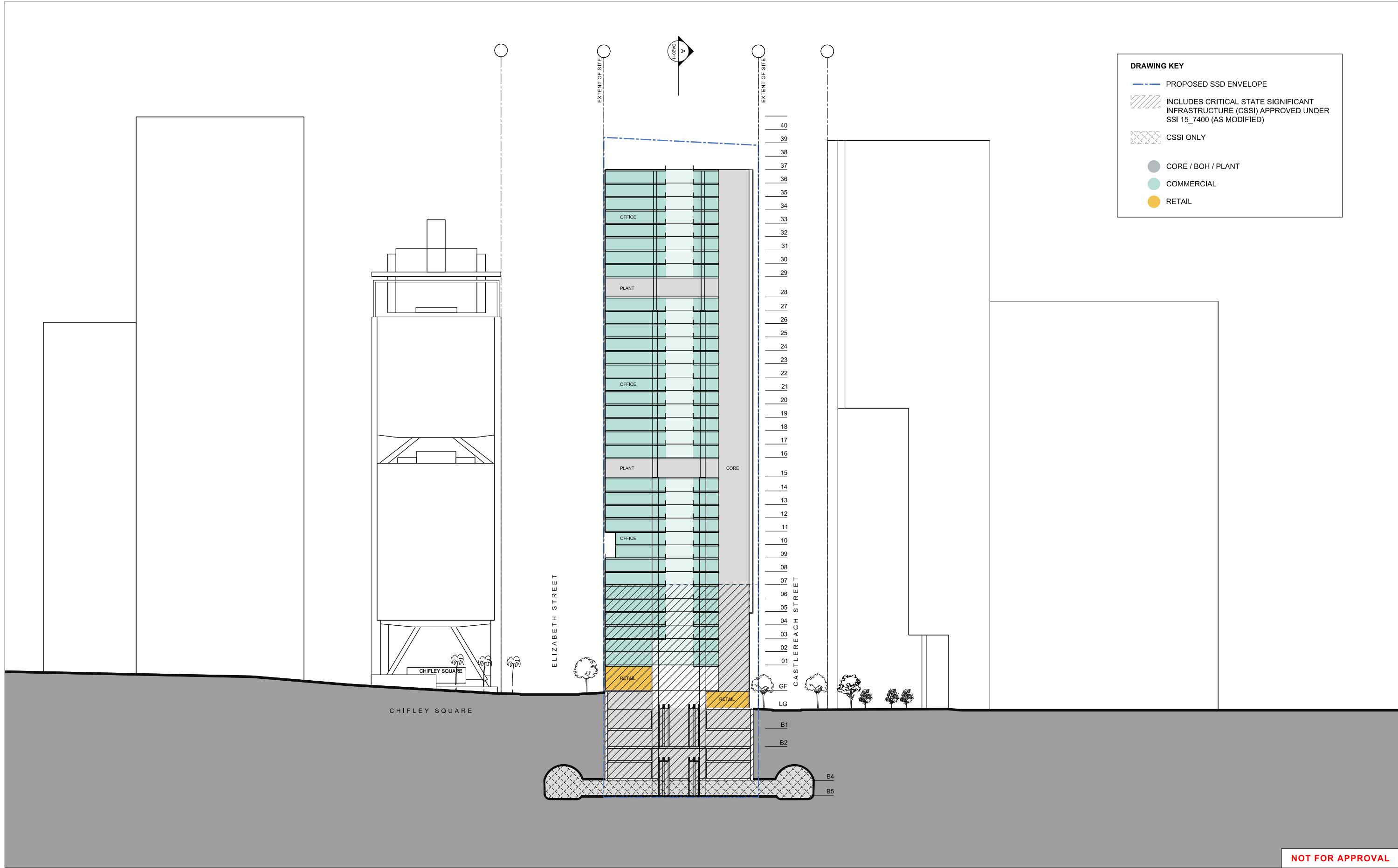

NOT FOR APPROVAL

	<div>REV.</div> <div>DATE</div> <div>FOR</div> <div>01 MAY 2017 STAGE 1 SSDA</div> <div>02 AUGUST 2017 STAGE 1 SSDA UPDATE</div> <div>03 JUNE 2018 AMENDING STAGE 1 SSDA</div>	<div></div> <div></div> <div></div>	<div>HEAD DESIGN CONSULTANT</div> <div>GRIMSHAW</div> <div>GRIMSHAW LEVEL 24 HICKSON ROAD, SYDNEY NEW SOUTH WALES 2000 AUSTRALIA TELEPHONE +61 2 9253 0200 WWW.GRIMSHAW.GLOBAL</div>	<div>NORTH TOWER PRINCIPAL</div> <div>JPW JOHNSON PILTON WALKER</div> <div>JOHNSON PILTON WALKER PTY LTD ACN 095 778 886 LEVEL 10 PLAZA BUILDING AUSTRALIA SQUARE 95 PITT STREET SYDNEY NEW SOUTH WALES 2000 AUSTRALIA TELEPHONE +61 2 9259 5800 FACSIMILE +61 2 9259 5569 EMAIL JPW@JPW.COM.AU</div>	<div>HEAD ENGINEERING CONSULTANT</div> <div>ARUP</div> <div>ARUP 10/201 KENT STREET, SYDNEY 2000 TEL +61 2 9520 9320 EMAIL SYDNEY@ARUP.COM</div>	<div>PROJECT</div> <div>SYDNEY METRO MARTIN PLACE STATION MACQUARIE'S UNSOLICITED PROPOSAL</div> <div>CLIENT</div> <div>MACQUARIE GROUP LTD</div>	<div>NORTH</div> <div>SCALE</div> <div>1:500 @ A1</div> <div>DO NOT SCALE FROM DRAWING. USE MARKED DIMENSIONS TO BE READ IN CONJUNCTION WITH ALL OTHER CONSULTANT'S DRAWINGS.</div> <div>STATUS</div> <div>AMENDING STAGE 1 SSDA</div>	<div>DRAWING</div> <div>SECTION C-C (E-W, NORTH OSD) ILLUSTRATIVE SCHEME</div> <div>DRAWN CHECKED AUTHORISED</div> <div>DRAWING NUMBER</div> <div>MPS_COA_000_XX_DR_A_DA2013_03</div> <div>REVISION</div>
--	--	-------------------------------------	--	---	--	---	--	---

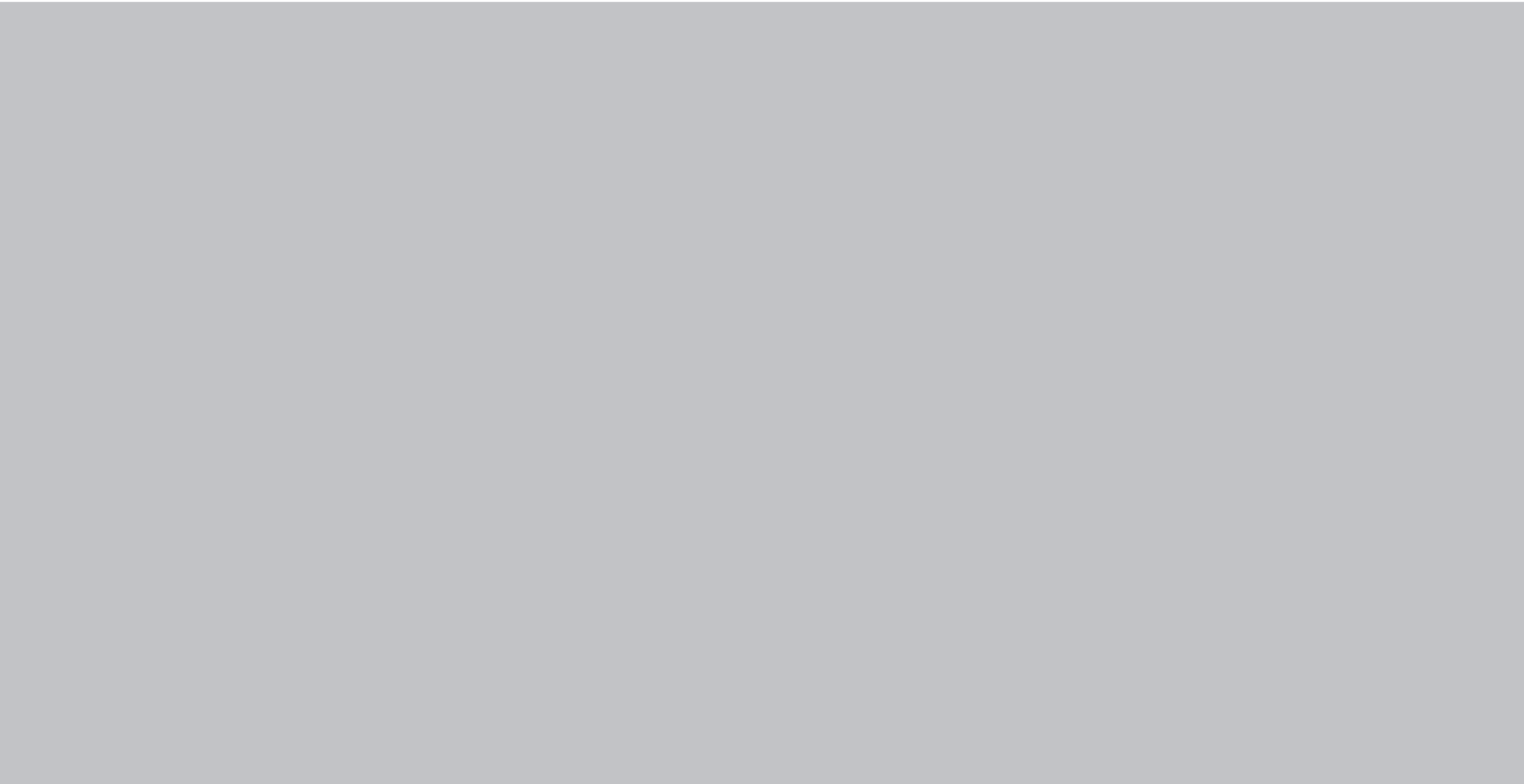

Demarcation drawings

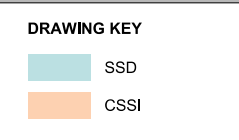

The elements that are defined as outside the SSD application (eg. within the CSSI modification scope) are subject to ongoing design development and therefore will change as the design is progressed. The delineation lines therefore record the demarcation of scope at a specific moment in time, but will need to be periodically adjusted to reflect the progression of the design.

DRAWING NUMBER
MPS COA 000 B5 DR A DA3001 02

DRAWING KEY

SSD

CSSI

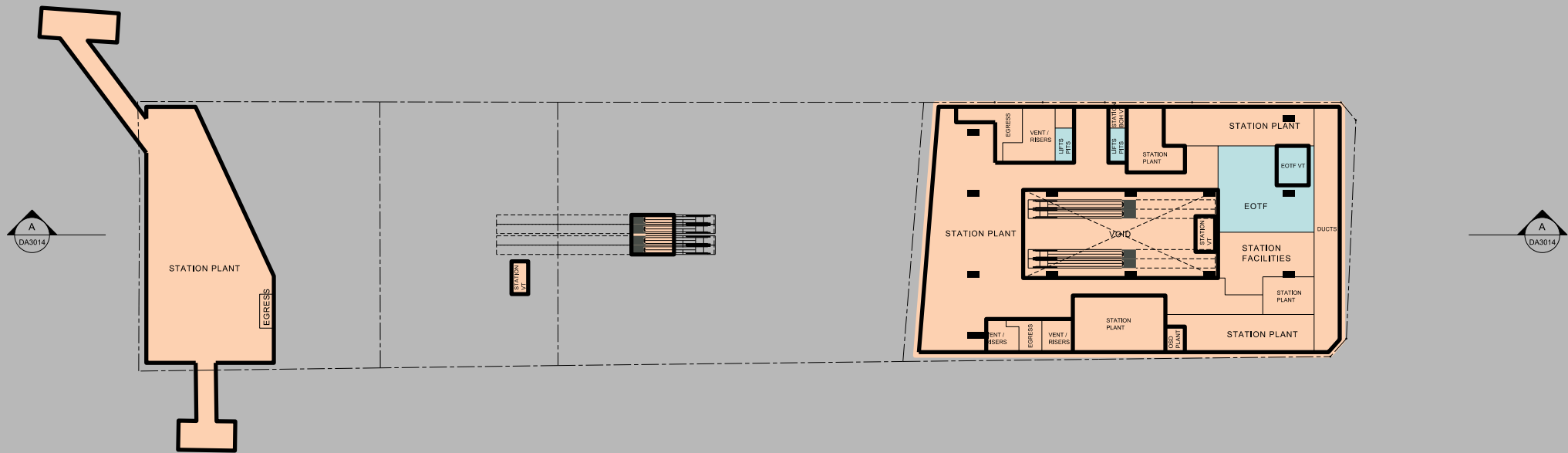

Note:
The elements that are defined as outside the SSD application (eg. within the CSSI modification scope) are subject to ongoing design development and therefore will change as the design is progressed. The delineation lines therefore record the demarcation of scope at a specific moment in time, but will need to be periodically adjusted to reflect the progression of the design.

NOT FOR APPROVAL

© COPYRIGHT GRIMSHAW ARCHITECTS PTY LIMITED, UNLESS OTHERWISE AGREED IN WRITING. ALL RIGHTS TO USE THIS DOCUMENT ARE SUBJECT TO PAYMENT IN FULL OF ALL GRIMSHAW CHARGES. THIS DOCUMENT MAY ONLY BE USED FOR THE EXPRESS PURPOSE AND PROJECT FOR WHICH IT HAS BEEN CREATED AND DELIVERED. AS NOTIFIED IN WRITING BY GRIMSHAW. AND THIS DOCUMENT MAY NOT BE OTHERWISE USED, OR COPIED. ANY UNAUTHORISED USE OF THIS DOCUMENT IS AT THE USER'S SOLE RISK AND WITHOUT LIMITING GRIMSHAW'S RIGHTS THE USER RELEASES AND INDEMNIFIES GRIMSHAW FROM AND AGAINST ALL LOSS SO ARISING

REV.	DATE	FOR
01	MAY 2017	STAGE 1 SSDA
02	JUNE 2018	AMENDING STAGE 1 SSDA

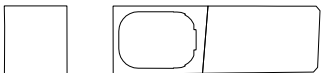

HEAD DESIGN CONSULTANT
GRIMSHAW

GRIMSHAW
LEVEL 8, 24 HICKSON ROAD, SYDNEY
NEW SOUTH WALES 2000 AUSTRALIA
TELEPHONE +61 2 9253 0200
WWW.GRIMSHAW.GLOBAL

NORTH TOWER PRINCIPAL
**JPW
JOHNSON PILTON WALKER**

JOHNSON PILTON WALKER PTY LTD ACN 095 778 886
LEVEL 10 PLAZA BUILDING AUSTRALIA SQUARE
95 PITT STREET SYDNEY
NEW SOUTH WALES 2000 AUSTRALIA
TELEPHONE +61 2 9259 5800
FACSIMILE +61 2 9259 5550
EMAIL JPW@JPW.COM.AU

HEAD ENGINEERING CONSULTANT
ARUP

ARUP
10/201 KENT STREET, SYDNEY 2000
TEL +61 2 9520 9320
EMAIL SYDNEY@ARUP.COM

PROJECT
**SYDNEY METRO MARTIN PLACE STATION
MACQUARIE'S UNSOLICITED PROPOSAL**

CLIENT
MACQUARIE GROUP LTD



SCALE
1:500 @ A1
DO NOT SCALE FROM DRAWING. USE MARKED DIMENSIONS TO BE READ IN CONJUNCTION WITH ALL OTHER CONSULTANT'S DRAWINGS.

STATUS
AMENDING STAGE 1 SSDA

DRAWING
**B4 STATION PLANT
DEMARCATON DRAWINGS**

DRAWN	CHECKED	AUTHORISED
KY	MC	AC

DRAWING NUMBER	REVISION
MPS_COA_000_B4_DR_A_DA3002_02	

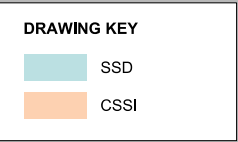

NOT FOR APPROVAL

DRAWING NUMBER	REVISION
MPS COA 000 B4 DR A DA3003 02	

DRAWING KEY

SSD

CSSI

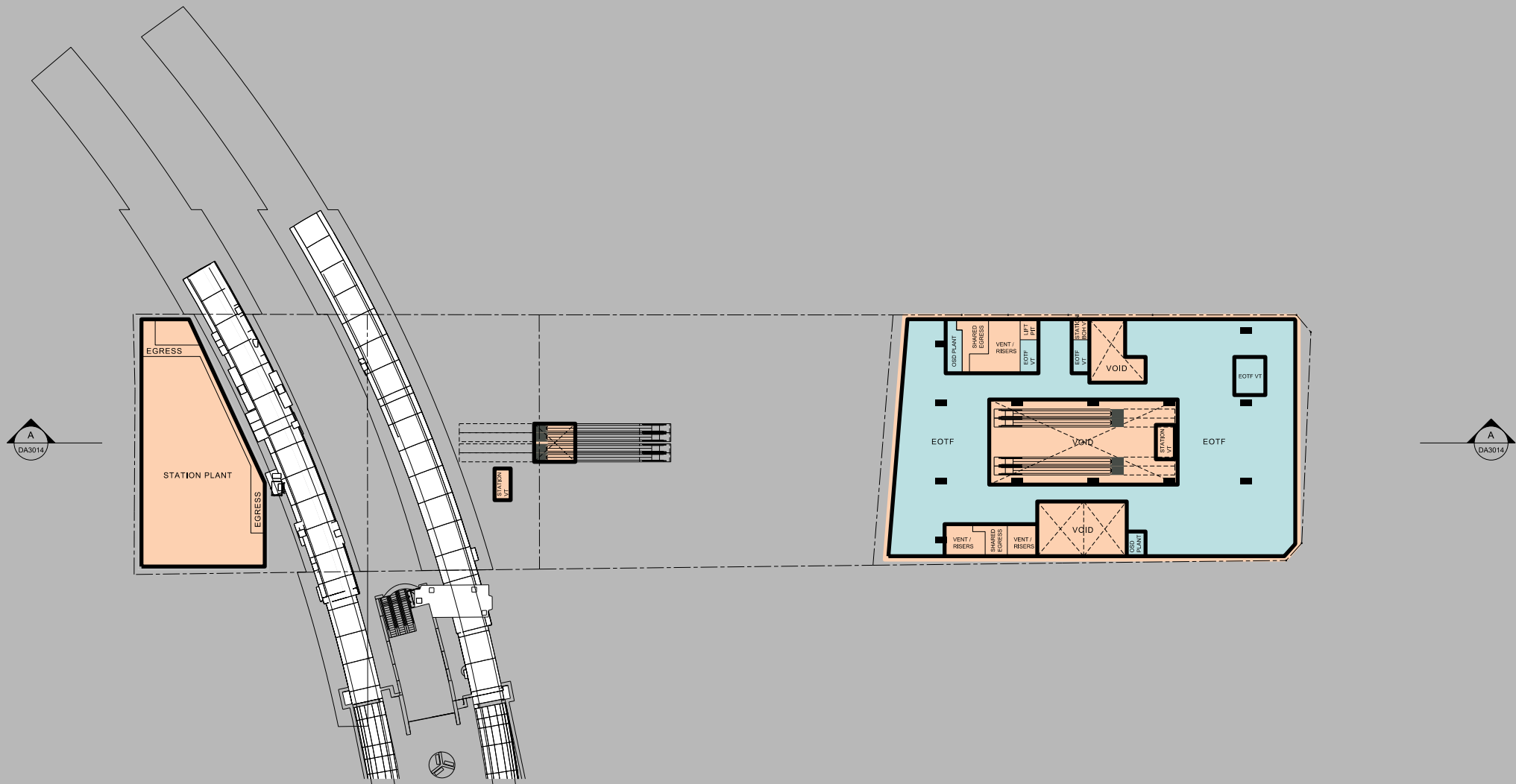

Note:
The elements that are defined as outside the SSD application (eg. within the CSSI modification scope) are subject to ongoing design development and therefore will change as the design is progressed. The delineation lines therefore record the demarcation of scope at a specific moment in time, but will need to be periodically adjusted to reflect the progression of the design.

NOT FOR APPROVAL

© COPYRIGHT GRIMSHAW ARCHITECTS PTY LIMITED. UNLESS OTHERWISE AGREED IN WRITING, ALL RIGHTS TO USE THIS DOCUMENT ARE SUBJECT TO PAYMENT IN FULL OF ALL GRIMSHAW CHARGES. THIS DOCUMENT MAY ONLY BE USED FOR THE EXPRESS PURPOSE AND PROJECT FOR WHICH IT HAS BEEN CREATED AND DELIVERED. AS NOTIFIED IN WRITING BY GRIMSHAW. AND THIS DOCUMENT MAY NOT BE OTHERWISE USED, OR COPIED. ANY UNAUTHORISED USE OF THIS DOCUMENT IS AT THE USER'S SOLE RISK AND WITHOUT LIMITING GRIMSHAW'S RIGHTS THE USER RELEASES AND INDEMNIFIES GRIMSHAW FROM AND AGAINST ALL LOSS SO ARISING

REV.	DATE	FOR
01	MAY 2017	STAGE 1 SSDA
02	JUNE 2018	AMENDING STAGE 1 SSDA

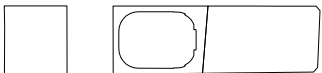

HEAD DESIGN CONSULTANT
GRIMSHAW

GRIMSHAW
LEVEL 8, 24 HICKSON ROAD, SYDNEY
NEW SOUTH WALES 2000 AUSTRALIA
TELEPHONE +61 2 9253 0200
WWW.GRIMSHAW.GLOBAL

NORTH TOWER PRINCIPAL
**JPW
JOHNSON PILTON WALKER**

JOHNSON PILTON WALKER PTY LTD ACN 095 778 886
LEVEL 10 PLAZA BUILDING AUSTRALIA SQUARE
95 PITT STREET SYDNEY
NEW SOUTH WALES 2000 AUSTRALIA
TELEPHONE +61 2 9259 5800
FACSIMILE +61 2 9259 5550
EMAIL JPW@JPW.COM.AU

HEAD ENGINEERING CONSULTANT
ARUP

ARUP
10/201 KENT STREET, SYDNEY 2000
TEL +61 2 9220 9320
EMAIL SYDNEY@ARUP.COM

PROJECT
**SYDNEY METRO MARTIN PLACE STATION
MACQUARIE'S UNSOLICITED PROPOSAL**

CLIENT
MACQUARIE GROUP LTD



SCALE
1:500 @ A1
DO NOT SCALE FROM DRAWING. USE MARKED DIMENSIONS TO BE READ IN CONJUNCTION WITH ALL OTHER CONSULTANT'S DRAWINGS.

STATUS
AMENDING STAGE 1 SSDA

DRAWING
**B3 PLANT / END OF TRIP FACILITIES
DEMARCATON DRAWINGS**

DRAWN	CHECKED	AUTHORISED
KY	MC	AC

DRAWING NUMBER	REVISION
MPS_COA_000_B3_DR_A_DA3004_02	

DRAWING KEY

SSD

CSSI

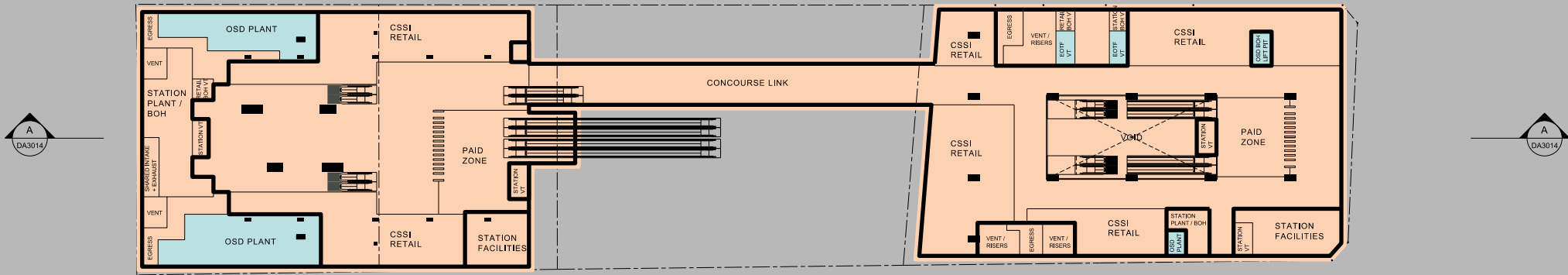

Note:
The elements that are defined as outside the SSD application (eg. within the CSSI modification scope) are subject to ongoing design development and therefore will change as the design is progressed. The delineation lines therefore record the demarcation of scope at a specific moment in time, but will need to be periodically adjusted to reflect the progression of the design.

NOT FOR APPROVAL

© COPYRIGHT GRIMSHAW ARCHITECTS PTY LIMITED, UNLESS OTHERWISE AGREED IN WRITING. ALL RIGHTS TO USE THIS DOCUMENT ARE SUBJECT TO PAYMENT IN FULL OF ALL GRIMSHAW CHARGES. THIS DOCUMENT MAY ONLY BE USED FOR THE EXPRESS PURPOSE AND PROJECT FOR WHICH IT HAS BEEN CREATED AND DELIVERED. AS NOTIFIED IN WRITING BY GRIMSHAW. AND THIS DOCUMENT MAY NOT BE OTHERWISE USED, OR COPIED, ANY UNAUTHORISED USE OF THIS DOCUMENT IS AT THE USER'S SOLE RISK AND WITHOUT LIMITING GRIMSHAW'S RIGHTS THE USER RELEASES AND INDEMNIFIES GRIMSHAW FROM AND AGAINST ALL LOSS OR DAMAGE.

REV.	DATE	FOR
01	MAY 2017	STAGE 1 SSDA
02	JUNE 2018	AMENDING STAGE 1 SSDA

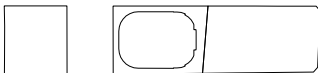

HEAD DESIGN CONSULTANT
GRIMSHAW

GRIMSHAW
LEVEL 8, 24 HICKSON ROAD, SYDNEY
NEW SOUTH WALES 2000 AUSTRALIA
TELEPHONE +61 2 9253 0200
WWW.GRIMSHAW.GLOBAL

NORTH TOWER PRINCIPAL

JPW
JOHNSON PILTON WALKER

JOHNSON PILTON WALKER PTY LTD ACN 095 778 886
LEVEL 10 PLAZA BUILDING AUSTRALIA SQUARE
95 PITT STREET SYDNEY
NEW SOUTH WALES 2000 AUSTRALIA
TELEPHONE +61 2 9259 5800
FACSIMILE +61 2 9259 5550
EMAIL JPW@JPW.COM.AU

HEAD ENGINEERING CONSULTANT

ARUP

ARUP
10/201 KENT STREET, SYDNEY 2000
TEL +61 2 9520 9320
EMAIL SYDNEY@ARUP.COM

PROJECT

**SYDNEY METRO MARTIN PLACE STATION
MACQUARIE'S UNSOLICITED PROPOSAL**

CLIENT

MACQUARIE GROUP LTD

NORTH



SCALE

1:500 @ A1

DO NOT SCALE FROM DRAWING. USE MARKED DIMENSIONS TO BE READ IN CONJUNCTION WITH ALL OTHER CONSULTANT'S DRAWINGS.

STATUS

AMENDING STAGE 1 SSDA

DRAWING

**B2 LOWER CONCOURSE
DEMARCATON DRAWINGS**

DRAWN	CHECKED	AUTHORISED
KY	MC	AC

DRAWING NUMBER

MPS_COA_000_B2_DR_A_DA3005_02

REVISION

DRAWING KEY

SSD

CSSI

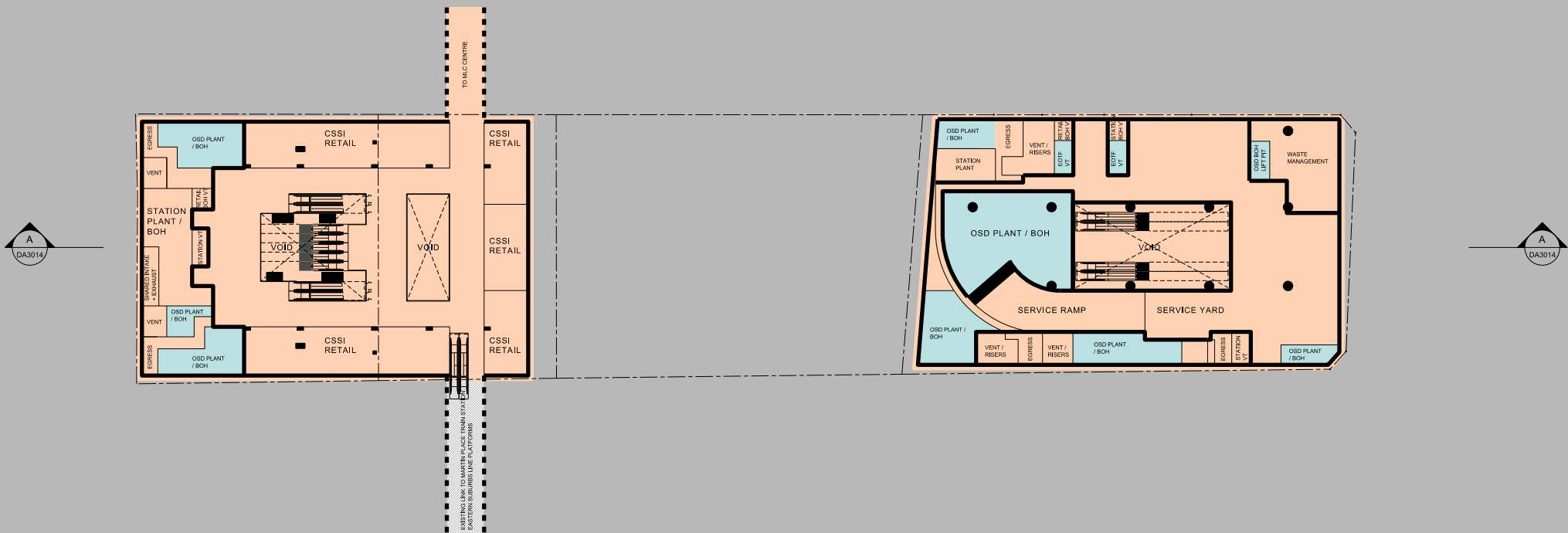

Note:
The elements that are defined as outside the SSD application (eg. within the CSSI modification scope) are subject to ongoing design development and therefore will change as the design is progressed. The delineation lines therefore record the demarcation of scope at a specific moment in time, but will need to be periodically adjusted to reflect the progression of the design.

NOT FOR APPROVAL

© COPYRIGHT GRIMSHAW ARCHITECTS PTY LIMITED, UNLESS OTHERWISE AGREED IN WRITING. ALL RIGHTS TO USE THIS DOCUMENT ARE SUBJECT TO PAYMENT IN FULL OF ALL GRIMSHAW CHARGES. THIS DOCUMENT MAY ONLY BE USED FOR THE EXPRESS PURPOSE AND PROJECT FOR WHICH IT HAS BEEN CREATED AND DELIVERED. AS NOTIFIED IN WRITING BY GRIMSHAW. AND THIS DOCUMENT MAY NOT BE OTHERWISE USED, OR COPIED. ANY UNAUTHORISED USE OF THIS DOCUMENT IS AT THE USER'S SOLE RISK AND WITHOUT LIMITING GRIMSHAW'S RIGHTS THE USER RELEASES AND INDEMNIFIES GRIMSHAW FROM AND AGAINST ALL LOSS SO ARISING

REV.	DATE	FOR
01	MAY 2017	STAGE 1 SSDA
02	JUNE 2018	AMENDING STAGE 1 SSDA

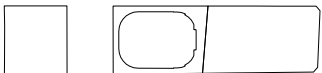

HEAD DESIGN CONSULTANT
GRIMSHAW

GRIMSHAW
LEVEL 8, 24 HICKSON ROAD, SYDNEY
NEW SOUTH WALES 2000 AUSTRALIA
TELEPHONE +61 2 9253 0200
WWW.GRIMSHAW.GLOBAL

NORTH TOWER PRINCIPAL
JPW
JOHNSON PILTON WALKER

JOHNSON PILTON WALKER PTY LTD ACN 095 778 886
LEVEL 10 PLAZA BUILDING AUSTRALIA SQUARE
95 PITT STREET SYDNEY
NEW SOUTH WALES 2000 AUSTRALIA
TELEPHONE +61 2 9259 5800
FACSIMILE +61 2 9259 5550
EMAIL JPW@JPW.COM.AU

HEAD ENGINEERING CONSULTANT
ARUP

ARUP
10/201 KENT STREET, SYDNEY 2000
TEL +61 2 9220 9320
EMAIL SYDNEY@ARUP.COM

PROJECT
**SYDNEY METRO MARTIN PLACE STATION
MACQUARIE'S UNSOLICITED PROPOSAL**

CLIENT
MACQUARIE GROUP LTD



SCALE
1:500 @ A1
DO NOT SCALE FROM DRAWING. USE MARKED DIMENSIONS TO BE READ IN CONJUNCTION WITH ALL OTHER CONSULTANT'S DRAWINGS.

STATUS
AMENDING STAGE 1 SSDA

DRAWING
B1 UPPER CONCOURSE
DEMARCATON DRAWINGS

DRAWN CHECKED AUTHORISED
KY MC AC

DRAWING NUMBER REVISION
MPS_COA_000_B1_DR_A_DA3006_02

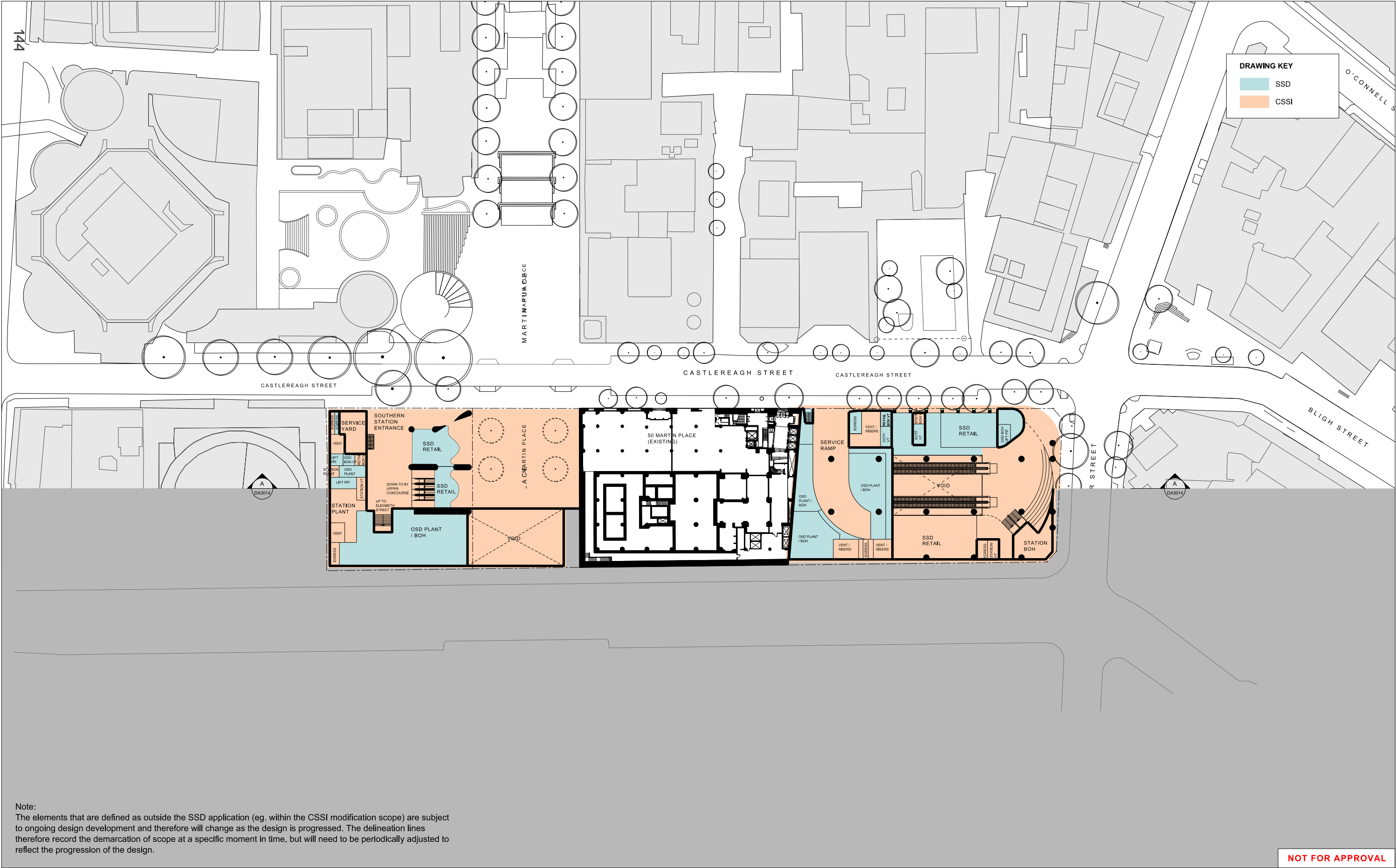

Note:
The elements that are defined as outside the SSD application (eg. within the CSSI modification scope) are subject to ongoing design development and therefore will change as the design is progressed. The delineation lines therefore record the demarcation of scope at a specific moment in time, but will need to be periodically adjusted to reflect the progression of the design.

NOT FOR APPROVAL

© COPYRIGHT GRIMSHAW ARCHITECTS PTY LIMITED, UNLESS OTHERWISE AGREED IN WRITING. ALL RIGHTS TO USE THIS DOCUMENT ARE SUBJECT TO PAYMENT IN FULL OF ALL GRIMSHAW CHARGES. THIS DOCUMENT MAY ONLY BE USED FOR THE EXPRESS PURPOSE AND PROJECT FOR WHICH IT HAS BEEN CREATED AND DELIVERED. AS NOTIFIED IN WRITING BY GRIMSHAW. AND THIS DOCUMENT MAY NOT BE OTHERWISE USED, OR COPIED. ANY UNAUTHORISED USE OF THIS DOCUMENT IS AT THE USER'S SOLE RISK AND WITHOUT LIMITING GRIMSHAW'S RIGHTS THE USER RELEASES AND INDEMNIFIES GRIMSHAW FROM AND AGAINST ALL LOSSES, DAMAGES, COSTS AND EXPENSES INCURRED BY GRIMSHAW AS A RESULT OF SUCH UNAUTHORISED USE.

REV.	DATE	FOR
01	MAY 2017	STAGE 1 SSDA
02	JUNE 2018	AMENDING STAGE 1 SSDA

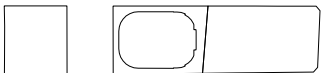

HEAD DESIGN CONSULTANT
GRIMSHAW

GRIMSHAW
LEVEL 1, 24 HICKSON ROAD, SYDNEY
NEW SOUTH WALES 2000 AUSTRALIA
TELEPHONE +61 2 9253 0200
WWW.GRIMSHAW.GLOBAL

NORTH TOWER PRINCIPAL

JPW
JOHNSON PILTON WALKER

JOHNSON PILTON WALKER PTY LTD ACN 095 778 886
LEVEL 10 PLAZA BUILDING AUSTRALIA SQUARE
95 PITT STREET SYDNEY
NEW SOUTH WALES 2000 AUSTRALIA
TELEPHONE +61 2 9259 5800
FACSIMILE +61 2 9259 5550
EMAIL JPW@JPW.COM.AU

HEAD ENGINEERING CONSULTANT

ARUP

ARUP
10/201 KENT STREET, SYDNEY 2000
TEL +61 2 9220 9320
EMAIL SYDNEY@ARUP.COM

PROJECT

**SYDNEY METRO MARTIN PLACE STATION
MACQUARIE'S UNSOLICITED PROPOSAL**

CLIENT

MACQUARIE GROUP LTD

NORTH



SCALE
1:500 @ A1

DO NOT SCALE FROM DRAWING. USE MARKED DIMENSIONS TO BE READ IN CONJUNCTION WITH ALL OTHER CONSULTANT'S DRAWINGS.

STATUS

AMENDING STAGE 1 SSDA

DRAWING

**LOWER GROUND PLAN (CASTLEREAGH STREET)
DEMARICATION DRAWINGS**

DRAWN

KY

CHECKED

MC

AUTHORISED

AC

DRAWING NUMBER

MPS_COA_000_LG_DR_A_DA3007_02

REVISION

DRAWING KEY

SSD

CSSI

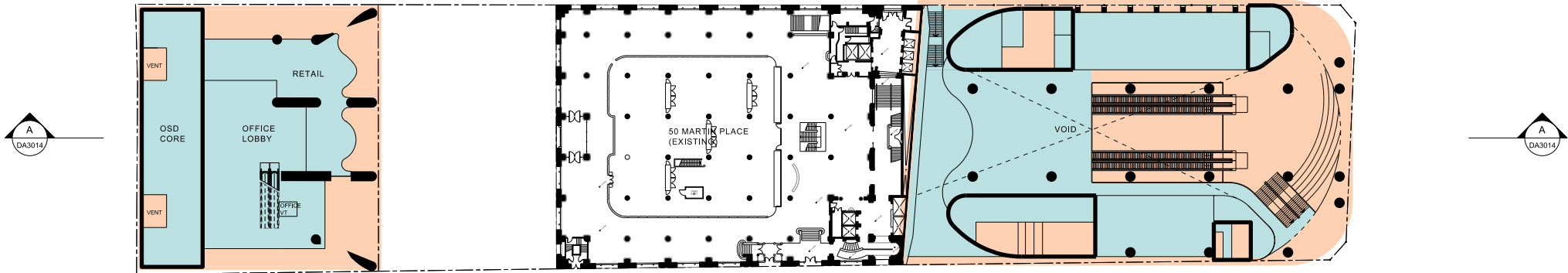

Note:
The elements that are defined as outside the SSD application (eg. within the CSSI modification scope) are subject to ongoing design development and therefore will change as the design is progressed. The delineation lines therefore record the demarcation of scope at a specific moment in time, but will need to be periodically adjusted to reflect the progression of the design.

NOT FOR APPROVAL

© COPYRIGHT GRIMSHAW ARCHITECTS PTY LIMITED, UNLESS OTHERWISE AGREED IN WRITING. ALL RIGHTS TO USE THIS DOCUMENT ARE SUBJECT TO PAYMENT IN FULL OF ALL GRIMSHAW CHARGES. THIS DOCUMENT MAY ONLY BE USED FOR THE EXPRESS PURPOSE AND PROJECT FOR WHICH IT HAS BEEN CREATED AND DELIVERED. AS NOTIFIED IN WRITING BY GRIMSHAW. AND THIS DOCUMENT MAY NOT BE OTHERWISE USED, OR COPIED. ANY UNAUTHORISED USE OF THIS DOCUMENT IS AT THE USER'S SOLE RISK AND WITHOUT LIMITING GRIMSHAW'S RIGHTS THE USER RELEASES AND INDEMNIFIES GRIMSHAW FROM AND AGAINST ALL LOSSES, DAMAGES, COSTS AND EXPENSES INCURRED BY GRIMSHAW.

REV.	DATE	FOR
01	MAY 2017	STAGE 1 SSDA
02	JUNE 2018	AMENDING STAGE 1 SSDA

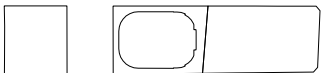

HEAD DESIGN CONSULTANT
GRIMSHAW

GRIMSHAW
LEVEL 3, 24 HICKSON ROAD, SYDNEY
NEW SOUTH WALES 2000 AUSTRALIA
TELEPHONE +61 2 9253 0200
WWW.GRIMSHAW.GLOBAL

NORTH TOWER PRINCIPAL
**JPW
JOHNSON PILTON WALKER**

JOHNSON PILTON WALKER PTY LTD ACN 095 778 886
LEVEL 10 PLAZA BUILDING AUSTRALIA SQUARE
95 PITT STREET SYDNEY
NEW SOUTH WALES 2000 AUSTRALIA
TELEPHONE +61 2 9259 5800
FACSIMILE +61 2 9259 5550
EMAIL JPW@JPW.COM.AU

HEAD ENGINEERING CONSULTANT
ARUP

ARUP
10/201 KENT STREET, SYDNEY 2000
TEL +61 2 9520 9320
EMAIL: SYDNEY@ARUP.COM

PROJECT
**SYDNEY METRO MARTIN PLACE STATION
MACQUARIE'S UNSOLICITED PROPOSAL**

CLIENT
MACQUARIE GROUP LTD



SCALE
1:500 @ A1
DO NOT SCALE FROM DRAWING. USE MARKED DIMENSIONS TO BE READ IN CONJUNCTION WITH ALL OTHER CONSULTANT'S DRAWINGS.

STATUS
AMENDING STAGE 1 SSDA

DRAWING
**MEZZANINE
DEMARCATON DRAWINGS**

DRAWN	CHECKED	AUTHORISED
KY	MC	AC

DRAWING NUMBER	REVISION
MPS_COA_000_MZ_DR_A_DA3009_02	

DRAWING KEY

SSD

CSSI

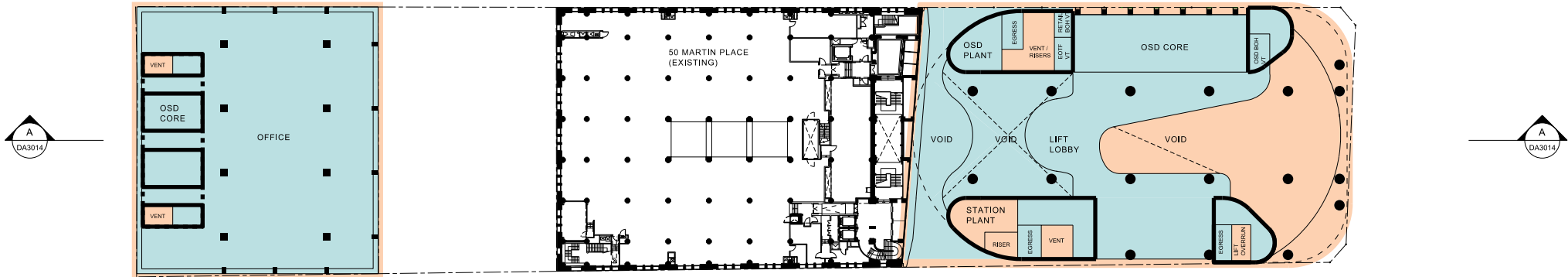

Note:
The elements that are defined as outside the SSD application (eg. within the CSSI modification scope) are subject to ongoing design development and therefore will change as the design is progressed. The delineation lines therefore record the demarcation of scope at a specific moment in time, but will need to be periodically adjusted to reflect the progression of the design.

NOT FOR APPROVAL

© COPYRIGHT GRIMSHAW ARCHITECTS PTY LIMITED, UNLESS OTHERWISE AGREED IN WRITING. ALL RIGHTS TO USE THIS DOCUMENT ARE SUBJECT TO PAYMENT IN FULL OF ALL GRIMSHAW CHARGES. THIS DOCUMENT MAY ONLY BE USED FOR THE EXPRESS PURPOSE AND PROJECT FOR WHICH IT HAS BEEN CREATED AND DELIVERED. AS NOTIFIED IN WRITING BY GRIMSHAW. AND THIS DOCUMENT MAY NOT BE OTHERWISE USED, OR COPIED. ANY UNAUTHORISED USE OF THIS DOCUMENT IS AT THE USER'S SOLE RISK AND WITHOUT LIMITING GRIMSHAW'S RIGHTS THE USER RELEASES AND INDEMNIFIES GRIMSHAW FROM AND AGAINST ALL LOSS SO ARISING

REV.	DATE	FOR
01	MAY 2017	STAGE 1 SSDA
02	JUNE 2018	AMENDING STAGE 1 SSDA

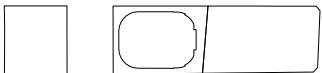

HEAD DESIGN CONSULTANT
GRIMSHAW

GRIMSHAW
LEVEL 3, 24 HICKSON ROAD, SYDNEY
NEW SOUTH WALES 2000 AUSTRALIA
TELEPHONE +61 2 9253 0200
WWW.GRIMSHAW.GLOBAL

NORTH TOWER PRINCIPAL
**JPW
JOHNSON PILTON WALKER**

JOHNSON PILTON WALKER PTY LTD ACN 095 778 886
LEVEL 10 PLAZA BUILDING AUSTRALIA SQUARE
95 PITT STREET SYDNEY
NEW SOUTH WALES 2000 AUSTRALIA
TELEPHONE +61 2 9259 5800
FACSIMILE +61 2 9259 5550
EMAIL JPW@JPW.COM.AU

HEAD ENGINEERING CONSULTANT
ARUP

ARUP
10/201 KENT STREET, SYDNEY 2000
TEL +61 2 9220 9320
EMAIL SYDNEY@ARUP.COM

PROJECT
**SYDNEY METRO MARTIN PLACE STATION
MACQUARIE'S UNSOLICITED PROPOSAL**

CLIENT
MACQUARIE GROUP LTD



SCALE
1:500 @ A1
DO NOT SCALE FROM DRAWING. USE MARKED DIMENSIONS TO BE READ IN CONJUNCTION WITH ALL OTHER CONSULTANT'S DRAWINGS.

STATUS
AMENDING STAGE 1 SSDA

DRAWING
**LEVEL 01
DEMARCATON DRAWINGS**

DRAWN	CHECKED	AUTHORISED
KY	MC	AC

DRAWING NUMBER	REVISION
MPS_COA_000_01_DR_A_DA3010_02	