

PRIMARY SCHOOL
BICYCLE ENTRY

SYDNEY WATER
EASEMENT LINE

LINE OF BUILDING OVER

LINE OF BUILDING OVER

HIGH
SCHOOL
OUTDOOR
COVERED

PRIMARY
SCHOOL
OUTDOOR
COVERED

BICYCLE
PARKING

PS GS

LOBBY

FLOOD
GATE

OUTDOOR
EQUIPMENT

HS GS

LOBBY



Planning,
Industry &
Environment

Issued under the *Environmental Planning and Assessment Act 1979*

Approved Section: 4.55(1A) Application no: SSD-9343-Mod-2

Granted: 22 Dec 2020

Sheet no: 1 of 24

Signed:

Recent revision history		
#	Status	Description
1	Preliminary	Issued for Coordination
2	Preliminary	Issued for SSDA Draft
3	Preliminary	Issued for SSDA
4	Preliminary	Issued for SSDA
5	Preliminary	Work in Progress Draft
6	Preliminary	SSDA Substitution Plans
7	Preliminary	Modifications Clouded

Notes & Legend
Contractor must verify all dimensions on site before commencing work or preparing shop drawings. Do not scale drawings.

LEGEND	
	SITE BOUNDARY
	PRECINCT BOUNDARY

LEGEND	
AWC	ACCESSIBLE TOILET
FWC	FEMALE TOILET
MWC	MALE TOILET
CAR ADV	CAREER ADVISOR
CIRC	CIRCULATION
CLN	CLEANERS STORE
COLA	COVERED OUTDOOR LEARNING AREA
DP	DEPUTY PRINCIPAL
EOT	END OF TRIP
GLS	GENERAL LEARNING SPACE
HS	HIGH SCHOOL
IE	INTENSIVE ENGLISH
M	MATERIAL TECHNOLOGIES
PS	PRIMARY SCHOOL
SCI	SCIENCE
SLS	SHARED LEARNING SPACE
SMNR	SEMINAR
SNR	SENIOR LEARNING UNIT
SP	SPECIAL PROGRAM
STR	STORE
VA	VISUAL ARTS
WD	WITHDRAWAL ROOM

Project Manager
COLLIERS

HDC & Architectural
WOODS BAGOT

Structural & Civil Engineering
ENSTRUCT

Mechanical Engineering & ESD/Energy Modelling
STEENSEN VARMING

Electrical Engineering
WSP

Hydraulic & Fire Engineering
WARREN SMITH & PARTNERS

Landscape & Heritage
URBIS

Project
SCHOOLS AT MEADOWBANK
EDUCATION AND EMPLOYMENT
PRECINCT
2 Rhodes Street, Meadowbank
Client
ROBERTS PIZZAROTTI



Project number 121394	Size check 25mm	
Checked CS	Approved GS	Sheet size A1
		Scale As indicated

Sheet title

PLAYGROUND LEVEL PLAN

Sheet number MSP-WB-AR-DA200	Revision 7
Status PRELIMINARY	

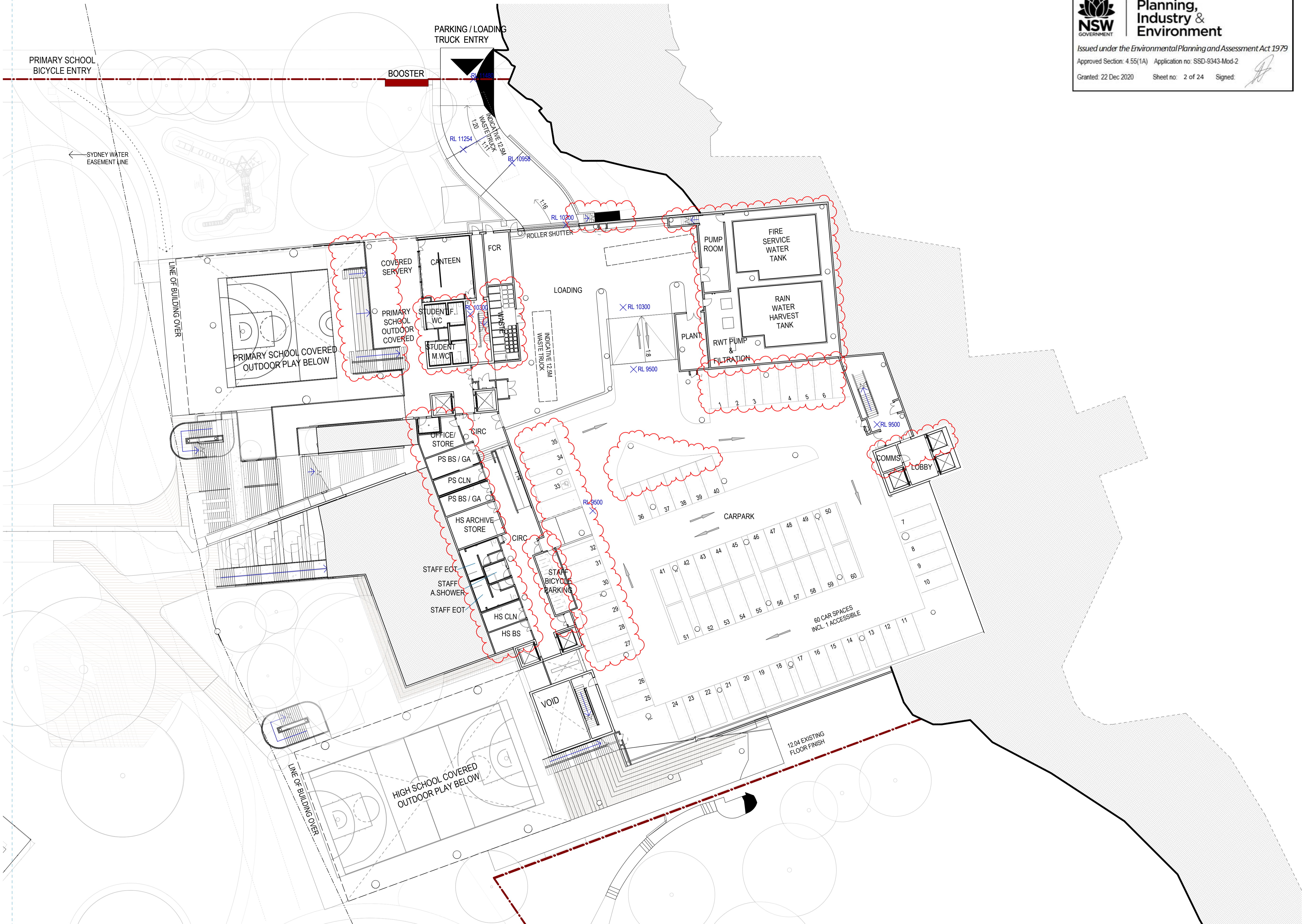



**Planning,
Industry &
Environment**

Issued under the *Environmental Planning and Assessment Act 1979*

Approved Section: 4.55(1A) Application no: SSD-9343-Mod-2

Granted: 22 Dec 2020 Sheet no: 2 of 24 Signed: 

Recent revision history		
#	Status	Description
2	Preliminary	Issued for Review
3	Preliminary	Issued for Draft SSDA
4	Preliminary	Issued for Coordination
5	Preliminary	Issued for SSDA Draft
6	Preliminary	Issued for SSDA
7	Preliminary	Issued for SSDA
8	Preliminary	Issued for SSDA
9	Preliminary	Work in Progress Draft
10	Preliminary	SSDA Substitution Plans
11	Preliminary	Modifications Clouded

Notes & Legend
Contractor must verify all dimensions on site before commencing work or preparing shop drawings. Do not scale drawings.

LEGEND	
	SITE BOUNDARY
	PRECINCT BOUNDARY
	EASEMENT
	UNDER REVIEW/ ON HOLD

LEGEND	
AWC	ACCESSIBLE TOILET
FWC	FEMALE TOILET
MWC	MALE TOILET
CAR.ADV	CAREER ADVISOR
CIRC	CIRCULATION
CLN	CLEANERS STORE
COLA	COVERED OUTDOOR LEARNING AREA
DP	DEPUTY PRINCIPAL
EOT	END OF TRIP
GLS	GENERAL LEARNING SPACE
HS	HIGH SCHOOL
IE	INTENSIVE ENGLISH
M	MATERIAL TECHNOLOGIES
PS	PRIMARY SCHOOL
SCI	SCIENCE
SLS	SHARED LEARNING SPACE
SMNR	SEMINAR
SNR	SENIOR LEARNING UNIT
SP	SPECIAL PROGRAM
STR	STORE
VA	VISUAL ARTS
WD	WITHDRAWAL ROOM

Project Manager
COLLIERS

HDC & Architectural
WOODS BAGOT

Structural & Civil Engineering
ENSTRUCT

Mechanical Engineering & ESD/Energy Modelling
STEENSEN VARMING

Electrical Engineering
WSP

Hydraulic & Fire Engineering
WARREN SMITH & PARTNERS

Landscape & Heritage
URBIS

Project
**SCHOOLS AT MEADOWBANK
EDUCATION AND EMPLOYMENT
PRECINCT**
2 Rhodes Street, Meadowbank
Client
ROBERTS PIZZAROTTI



Project number 121394	Size check 25mm
Checked CS	Approved GS
Sheet size A1	Scale 1 : 250

Sheet title

CAR PARK LEVEL PLAN

Sheet number MSP-WB-AR-DA201	Revision 11
Status PRELIMINARY	

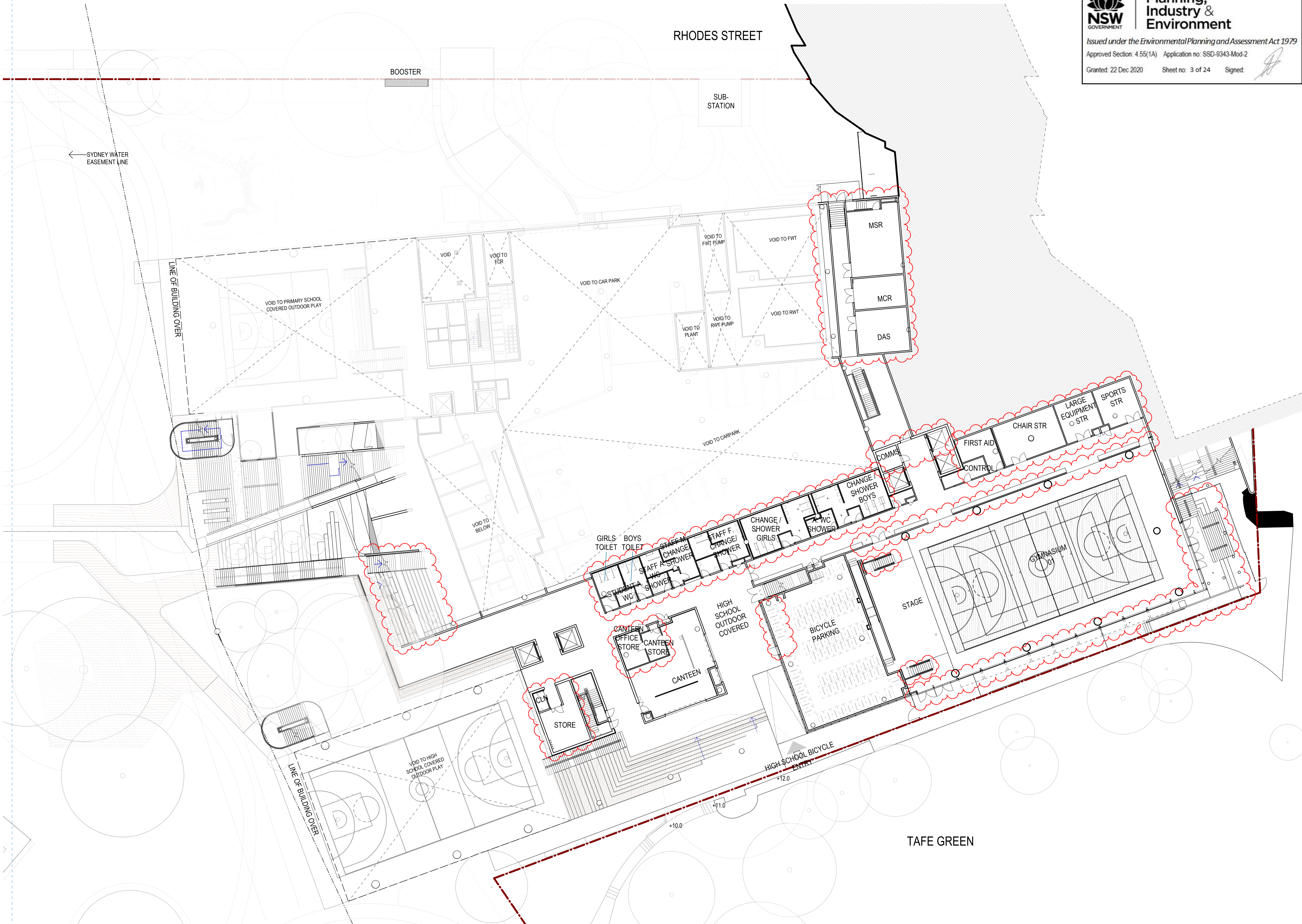

Planning,
Industry &
Environment

Issued under the Environmental Planning and Assessment Act 1979

Approved Section: 4.55(1A) Application no: SSD-9343-Mod-2

Granted: 22 Dec 2020

Sheet no: 3 of 24

Signed:

#	Status	Description	Date
1	Preliminary	Issued for Review	29/03/19
2	Preliminary	Issued for Review	05/04/19
3	Preliminary	Issued for Draft SSDA	09/04/19
4	Preliminary	Issued for Coordination	15/05/19
5	Preliminary	Issued for SSDA Draft	24/05/19
6	Preliminary	Issued for SSDA	04/06/19
7	Preliminary	Issued for SSDA	17/06/19
8	Preliminary	Work in Progress Draft	09/04/20
9	Preliminary	SSDA Substitution Plans	20/04/20
10	Preliminary	Modifications Clouded	10/11/20

Notes & Legend
Contractor must verify all dimensions on site before commencing work or preparing shop drawings. Do not scale drawings.

LEGEND	
---	SITE BOUNDARY
---	PRECINCT BOUNDARY
---	EASEMENT
----	UNDER REVIEW/ON HOLD

LEGEND	
AWC	ACCESSIBLE TOILET
FWC	FEMALE TOILET
MWC	MALE TOILET
CAR ADV	CAREER ADVISOR
CIRC	CIRCULATION
CLN	CLEANERS STORE
COLA	COVERED OUTDOOR LEARNING AREA
DP	DEPUTY PRINCIPAL
EOT	END OF TRIP
GLS	GENERAL LEARNING SPACE
HS	HIGH SCHOOL
IE	INTENSIVE ENGLISH
M	MATERIAL TECHNOLOGIES
PS	PRIMARY SCHOOL
SCI	SCIENCE
SLS	SHARED LEARNING SPACE
SMNR	SEMINAR
SNR	SENIOR LEARNING UNIT
SP	SPECIAL PROGRAM
STR	STORE
VA	VISUAL ARTS
WD	WITHDRAWAL ROOM

Project Manager
COLLIERS

HDC & Architectural
WOODS BAGOT

Structural & Civil Engineering
ENSTRUCT

Mechanical Engineering & ESD/Energy Modelling
STEENSEN VARMING

Electrical Engineering
WSP

Hydraulic & Fire Engineering
WARREN SMITH & PARTNERS

Landscape & Heritage
URBIS

Project
SCHOOLS AT MEADOWBANK
EDUCATION AND EMPLOYMENT
PRECINCT
2 Rhodes Street, Meadowbank
Client
ROBERTS PIZZAROTTI



Project number 121394	Size check 25mm	
Checked CS	Approved GS	
Sheet size A1	Scale 1 : 250	

Sheet title

LOWER GROUND FLOOR

Sheet number
MSP-WB-AR-DA202
Status
PRELIMINARY

Revision
10

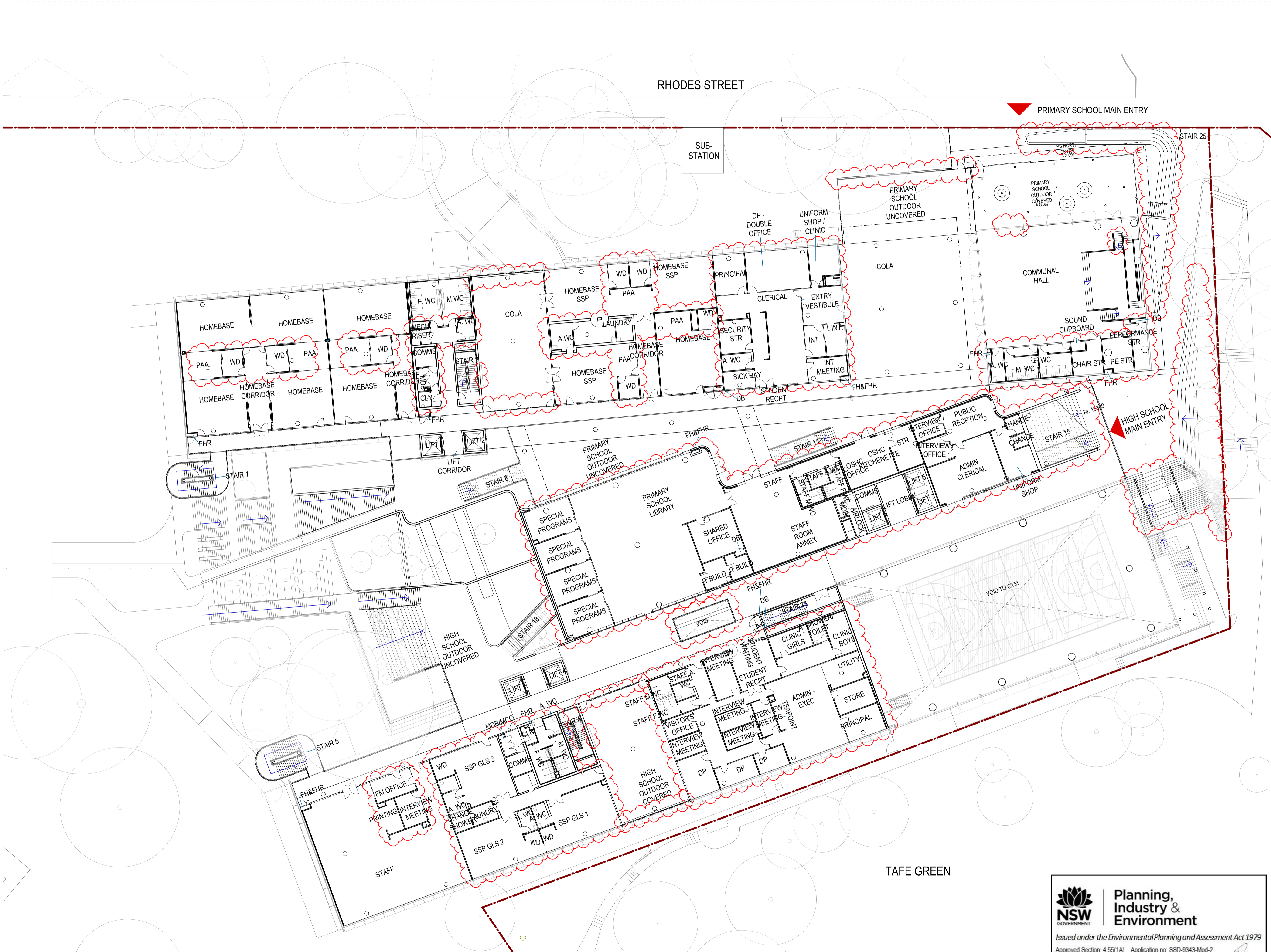

1 GROUND LEVEL GLA

#	Status	Description	Date
1	Preliminary	Issued for Review	29/03/19
2	Preliminary	Issued for Draft SSDA	09/04/19
3	Preliminary	Issued for Coordination	15/05/19
4	Preliminary	Issued for SSDA Draft	24/05/19
5	Preliminary	Issued for SSDA	04/06/19
6	Preliminary	Issued for SSDA	17/06/19
7	Preliminary	Work in Progress Draft	09/04/20
8	Preliminary	SSDA Substitution Plans	20/04/20
9	Preliminary	Modifications Clouded	10/11/20

Notes & Legend
Contractor must verify all dimensions on site before commencing work or preparing shop drawings. Do not scale drawings.

LEGEND
--- SITE BOUNDARY
--- PRECINCT BOUNDARY

LEGEND	
AWC	ACCESSIBLE TOILET
FWC	FEMALE TOILET
MWC	MALE TOILET
CAR.ADV	CAREER ADVISOR
CIRC	CIRCULATION
CLN	CLEANERS STORE
COLA	COVERED OUTDOOR LEARNING AREA
DP	DEPUTY PRINCIPAL
EOT	END OF TRIP
GLS	GENERAL LEARNING SPACE
HS	HIGH SCHOOL
IE	INTENSIVE ENGLISH
M	MATERIAL TECHNOLOGIES
PS	PRIMARY SCHOOL
SCI	SCIENCE
SLS	SHARED LEARNING SPACE
SMNR	SEMINAR
SNR	SENIOR LEARNING UNIT
SP	SPECIAL PROGRAM
STR	STORE
VA	VISUAL ARTS
WD	WITHDRAWAL ROOM

Project Manager
COLLIERS

HDC & Architectural
WOODS BAGOT

Structural & Civil Engineering
ENSTRUCT

Mechanical Engineering & ESD/Energy Modelling
STEENSEN VARMING

Electrical Engineering
WSP

Hydraulic & Fire Engineering
WARREN SMITH & PARTNERS

Landscape & Heritage
URBIS

Project
SCHOOLS AT MEADOWBANK
EDUCATION AND EMPLOYMENT
PRECINCT
2 Rhodes Street, Meadowbank
Client
ROBERTS PIZZAROTTI



Project number 121394	Size check 25mm
Checked CS	Approved GS
Sheet size A1	Scale As indicated

Sheet title

GROUND FLOOR PLAN

Sheet number
MSP-WB-AR-DA203
Status
PRELIMINARY

Revision
9

Planning, Industry & Environment

Issued under the Environmental Planning and Assessment Act 1979
Approved Section: 4.55(1A) Application no: SSD-9343-Mod-2
Granted: 22 Dec 2020 Sheet no: 4 of 24 Signed:

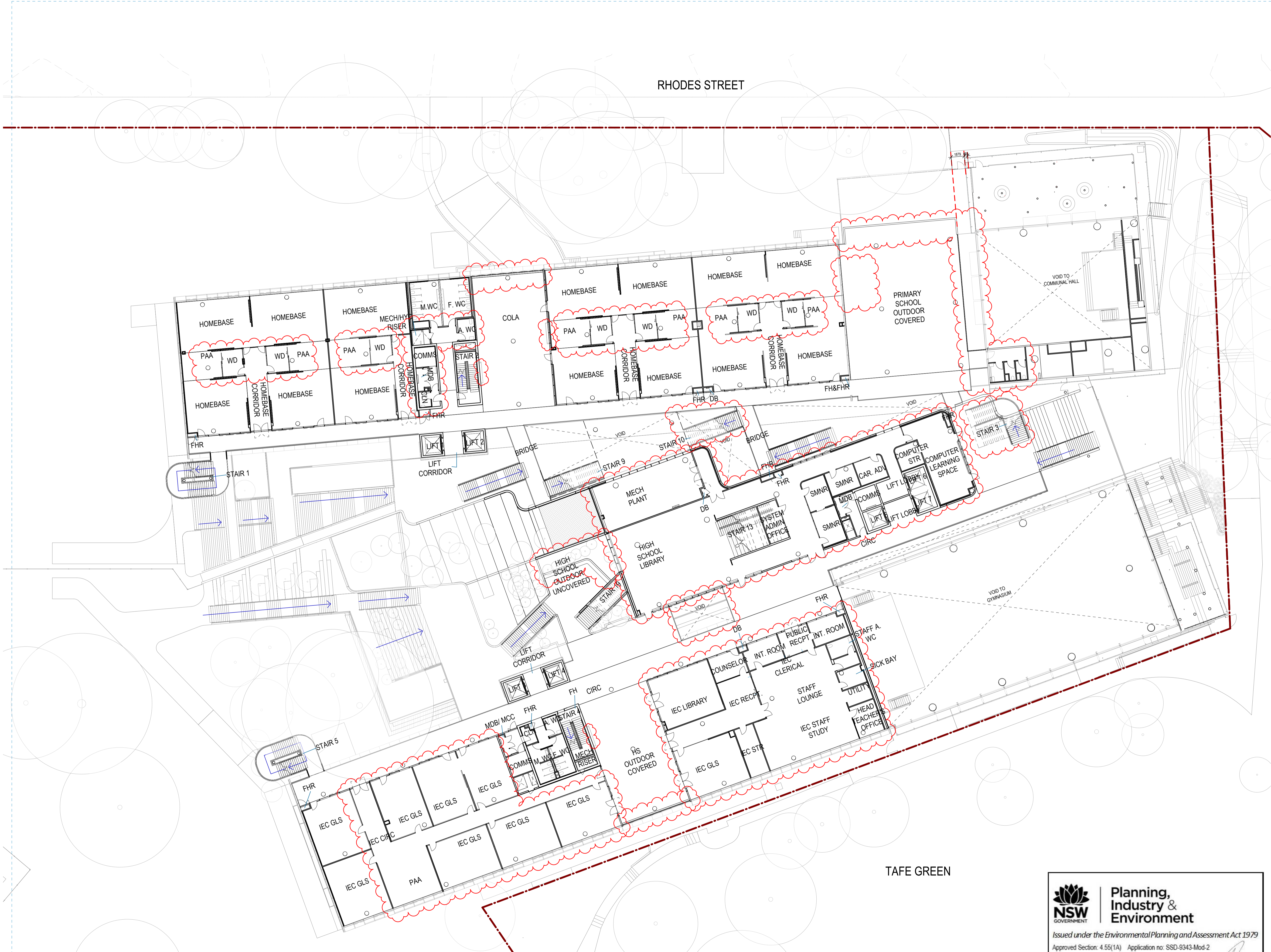

#	Status	Description	Date
1	Preliminary	Issued for Review	29/03/19
2	Preliminary	Issued for Draft SSDA	09/04/19
3	Preliminary	Issued for Coordination	15/05/19
4	Preliminary	Issued for SSDA Draft	24/05/19
5	Preliminary	Issued for SSDA	04/06/19
6	Preliminary	Issued for SSDA	17/06/19
7	Preliminary	Work in Progress Draft	09/04/20
8	Preliminary	SSDA Substitution Plans	20/04/20
9	Preliminary	Modifications Clouded	10/11/20

Notes & Legend
Contractor must verify all dimensions on site before commencing work or preparing shop drawings. Do not scale drawings.

- LEGEND
- SITE BOUNDARY
 - PRECINCT BOUNDARY

- LEGEND
- AWC ACCESSIBLE TOILET
 - FWC FEMALE TOILET
 - MWC MALE TOILET
 - CAR.ADV CAREER ADVISOR
 - CIRC CIRCULATION
 - CLN CLEANERS STORE
 - COLA COVERED OUTDOOR LEARNING AREA
 - DP DEPUTY PRINCIPAL
 - EOT END OF TRIP
 - GLS GENERAL LEARNING SPACE
 - HS HIGH SCHOOL
 - IE INTENSIVE ENGLISH
 - M MATERIAL TECHNOLOGIES
 - PS PRIMARY SCHOOL
 - SCI SCIENCE
 - SLS SHARED LEARNING SPACE
 - SMNR SEMINAR
 - SNR SENIOR LEARNING UNIT
 - SP SPECIAL PROGRAM
 - STR STORE
 - VA VISUAL ARTS
 - WD WITHDRAWAL ROOM

Project Manager
COLLIERS

HDC & Architectural
WOODS BAGOT

Structural & Civil Engineering
ENSTRUCT

Mechanical Engineering & ESD/Energy Modelling
STEENSEN VARMING

Electrical Engineering
WSP

Hydraulic & Fire Engineering
WARREN SMITH & PARTNERS

Landscape & Heritage
URBIS

Project
SCHOOLS AT MEADOWBANK
EDUCATION AND EMPLOYMENT
PRECINCT
2 Rhodes Street, Meadowbank
Client
ROBERTS PIZZAROTTI



Project number 121394	Size check 25mm
Checked CS	Approved GS
Sheet size A1	Scale As indicated

Sheet title

LEVEL 1 FLOOR PLAN

Sheet number
MSP-WB-AR-DA204
Status
PRELIMINARY

Revision
9

**Planning,
Industry &
Environment**

Issued under the Environmental Planning and Assessment Act 1979
Approved Section: 4.55(1A) Application no: SSD-9343-Mod-2
Granted: 22 Dec 2020 Sheet no: 5 of 24 Signed:

LEGEND

— · — SITE BOUNDARY

— · — PRECINCT BOUNDARY

LEGEND	
AWC	ACCESSIBLE TOILET
FWC	FEMALE TOILET
MWC	MALE TOILET
CAR ADV	CAREER ADVISOR
CIRC	CIRCULATION
CLN	CLEANERS STORE
COLA	COVERED OUTDOOR
	LEARNING AREA
DP	DEPUTY PRINCIPAL
EOT	END OF TRIP
GLS	GENERAL LEARNING SPACE
HS	HIGH SCHOOL
IE	INTENSIVE ENGLISH
MT	MATERIAL TECHNOLOGIES
PS	PRIMARY SCHOOL
SCI	SCIENCE
SLS	SHARED LEARNING SPACE
SMNRR	SEMINAR
SNR	SENIOR LEARNING UNIT
SP	SPECIAL PROGRAM
STR	STORE
VA	VISUAL ARTS
WD	WITHDRAWAL ROOM

Project Manager
COLLIERS

HDC & Architectural
WOODS BAGOT

Structural & Civil Engineering
ENSTRUCT

Mechanical Engineering & ESD/Energy Modelling
STEENSEN VARMING

Electrical Engineering
WSP

Hydraulic & Fire Engineering
WARREN SMITH & PARTNERS

Landscape & Heritage
URBIS

Project
**SCHOOLS AT MEADOWBANK
EDUCATION AND EMPLOYMENT
PRECINCT**
2 Rhodes Street, Meadowbank
Client
ROBERTS PIZZAROTTI



NSW
GOVERNMENT

Education
School Infrastructure

Project number **121394** Size check 
 25mm

Checked CS Approved GS Sheet size A1 Scale As indicated

Sheet title

LEVEL 2 FLOOR PLAN

Sheet number
MSP-WB-AR-DA205

Revision
10

Status
PRELIMINARY

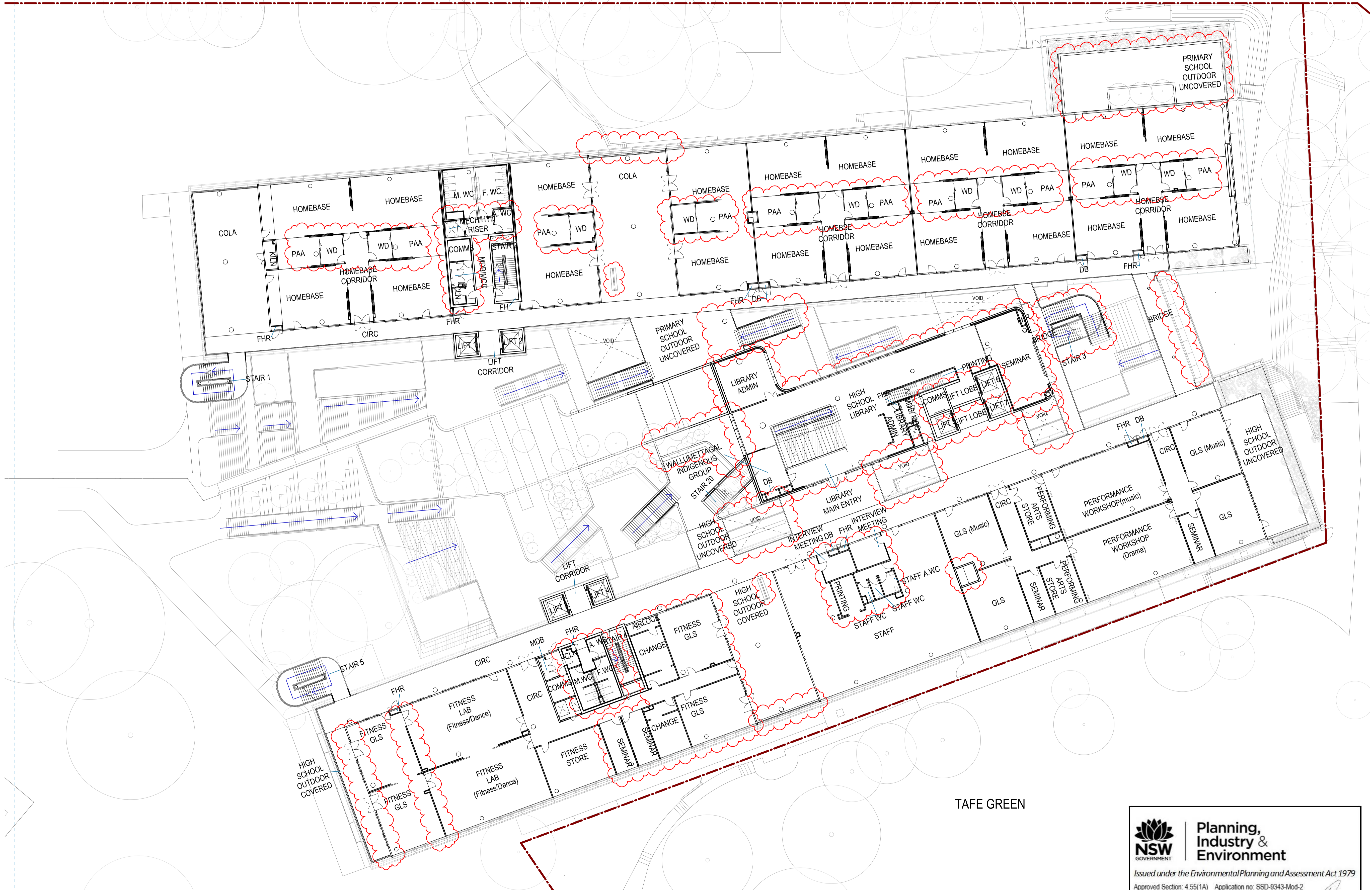

1 LEVEL 2 GLA
SCALE 1 : 250



NSW
GOVERNMENT

Planning, Industry & Environment

Issued under the Environmental Planning and Assessment Act 1979

Approved Section: 4.55(1A) Application no: SSD-9343-Mod-2

Granted: 22 Dec 2020 Sheet no: 6 of 24 Signed: 

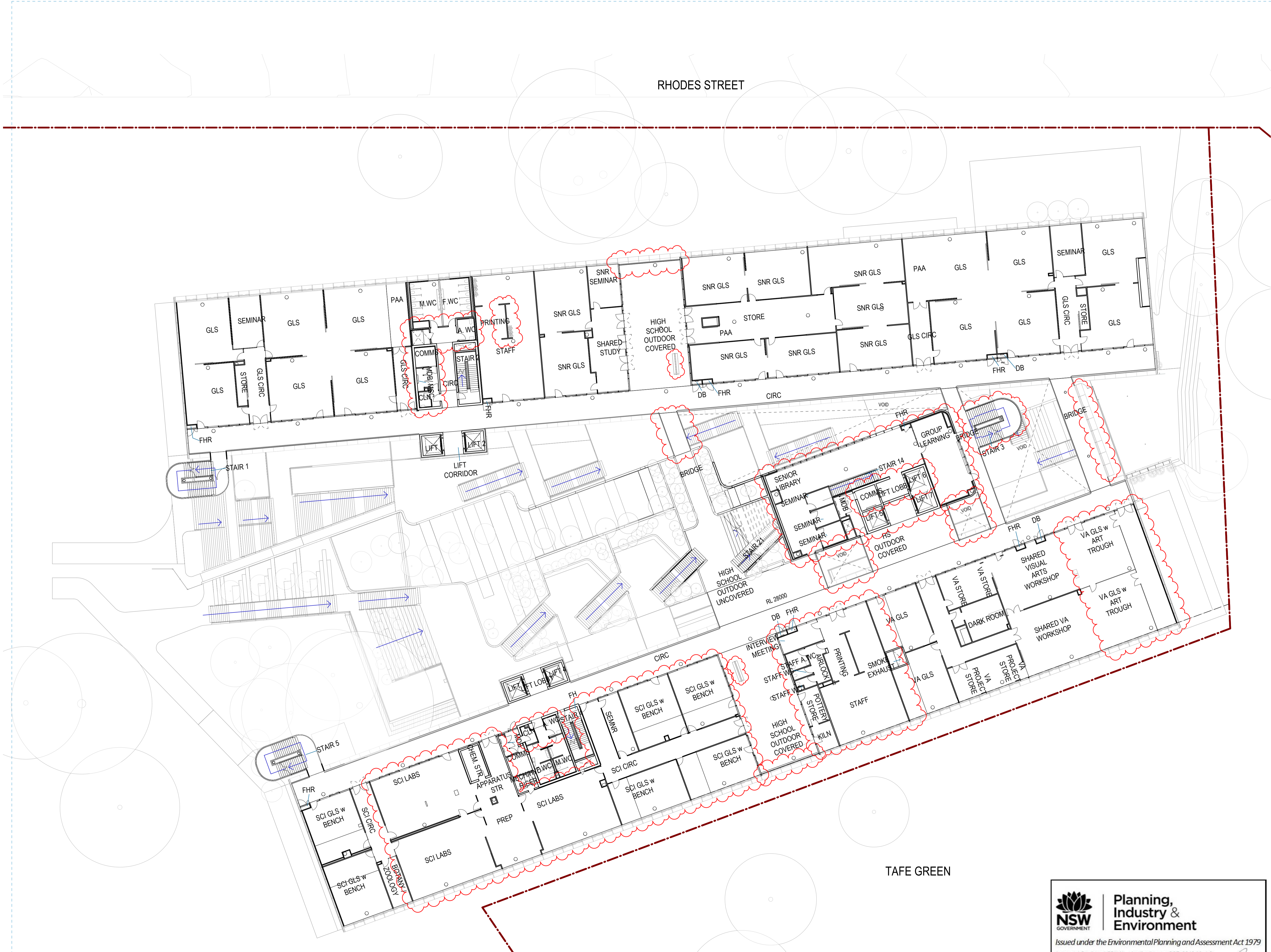

#	Status	Description	Date
1	Preliminary	Issued for Review	29/03/19
2	Preliminary	Issued for Draft SSDA	09/04/19
3	Preliminary	Issued for Coordination	15/05/19
4	Preliminary	Issued for SSDA Draft	24/05/19
5	Preliminary	Issued for SSDA	04/06/19
6	Preliminary	Issued for SSDA	17/06/19
7	Preliminary	Work in Progress Draft	09/04/20
8	Preliminary	SSDA Substitution Plans	20/04/20
9	Preliminary	Modifications Clouded	10/11/20

Notes & Legend
Contractor must verify all dimensions on site before commencing work or preparing shop drawings. Do not scale drawings.

LEGEND	
---	SITE BOUNDARY
---	PRECINCT BOUNDARY

LEGEND	
AWC	ACCESSIBLE TOILET
FWC	FEMALE TOILET
MWC	MALE TOILET
CAR.ADV	CAREER ADVISOR
CIRC	CIRCULATION
CLN	CLEANERS STORE
COLA	COVERED OUTDOOR LEARNING AREA
DP	DEPUTY PRINCIPAL
EOT	END OF TRIP
GLS	GENERAL LEARNING SPACE
HS	HIGH SCHOOL
IE	INTENSIVE ENGLISH
M	MATERIAL TECHNOLOGIES
PS	PRIMARY SCHOOL
SCI	SCIENCE
SLS	SHARED LEARNING SPACE
SMNR	SEMINAR
SNR	SENIOR LEARNING UNIT
SP	SPECIAL PROGRAM
STR	STORE
VA	VISUAL ARTS
WD	WITHDRAWAL ROOM

Project Manager
COLLIERS

HDC & Architectural
WOODS BAGOT

Structural & Civil Engineering
ENSTRUCT

Mechanical Engineering & ESD/Energy Modelling
STEENSEN VARMING

Electrical Engineering
WSP

Hydraulic & Fire Engineering
WARREN SMITH & PARTNERS

Landscape & Heritage
URBIS

Project
**SCHOOLS AT MEADOWBANK
EDUCATION AND EMPLOYMENT
PRECINCT**
2 Rhodes Street, Meadowbank
Client
ROBERTS PIZZAROTTI



Project number 121394	Size check 25mm
Checked CS	Approved GS
Sheet size A1	Scale As indicated

Sheet title

LEVEL 3 FLOOR PLAN

Sheet number MSP-WB-AR-DA206	Revision 9
Status PRELIMINARY	



**Planning,
Industry &
Environment**

Issued under the Environmental Planning and Assessment Act 1979
Approved Section: 4.55(1A) Application no: SSD-9343-Mod-2
Granted: 22 Dec 2020 Sheet no: 7 of 24 Signed: 

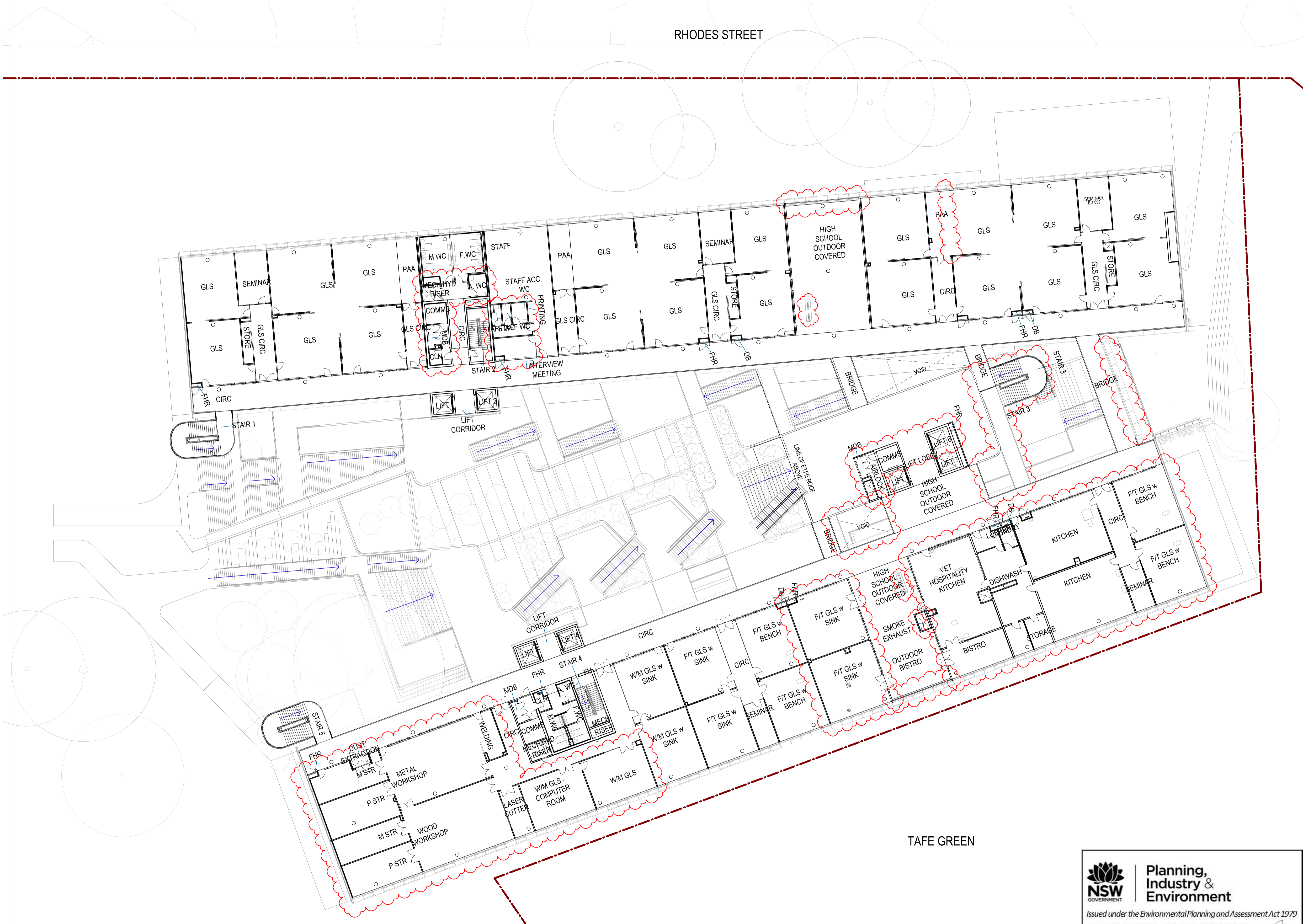

RHODES STREET

TAFE GREEN

#	Status	Description	Date
1	Preliminary	Issued for Review	29/03/19
2	Preliminary	Issued for Draft SSDA	09/04/19
3	Preliminary	Issued for Coordination	15/05/19
4	Preliminary	Issued for SSDA Draft	24/05/19
5	Preliminary	Issued for SSDA	04/06/19
6	Preliminary	Issued for SSDA	17/06/19
7	Preliminary	Work in Progress Draft	09/04/20
8	Preliminary	SSDA Substitution Plans	20/04/20
9	Preliminary	SSDA Substitution Plans	21/04/20
10	Preliminary	Modifications Clouded	10/11/20

Notes & Legend
Contractor must verify all dimensions on site before commencing work or preparing shop drawings. Do not scale drawings.

LEGEND	
---	SITE BOUNDARY
---	PRECINCT BOUNDARY

LEGEND	
AWC	ACCESSIBLE TOILET
FWC	FEMALE TOILET
MWC	MALE TOILET
CAR.ADV	CAREER ADVISOR
CIRC	CIRCULATION
CLN	CLEANERS STORE
COLA	COVERED OUTDOOR LEARNING AREA
DP	DEPUTY PRINCIPAL
EOT	END OF TRIP
GLS	GENERAL LEARNING SPACE
HS	HIGH SCHOOL
IE	INTENSIVE ENGLISH
M	MATERIAL TECHNOLOGIES
PS	PRIMARY SCHOOL
SCI	SCIENCE
SLS	SHARED LEARNING SPACE
SMNR	SEMINAR
SNR	SENIOR LEARNING UNIT
SP	SPECIAL PROGRAM
STR	STORE
VA	VISUAL ARTS
WD	WITHDRAWAL ROOM

Project Manager
COLLIERS

HDC & Architectural
WOODS BAGOT

Structural & Civil Engineering
ENSTRUCT

Mechanical Engineering & ESD/Energy Modelling
STEENSEN VARMING

Electrical Engineering
WSP

Hydraulic & Fire Engineering
WARREN SMITH & PARTNERS

Landscape & Heritage
URBIS

Project
**SCHOOLS AT MEADOWBANK
EDUCATION AND EMPLOYMENT
PRECINCT**
2 Rhodes Street, Meadowbank
Client
ROBERTS PIZZAROTTI



Project number 121394	Size check 25mm	Checked CS	Approved GS	Sheet size A1	Scale As indicated
---------------------------------	--------------------	---------------	----------------	------------------	-----------------------

Sheet title

LEVEL 4 FLOOR PLAN

Sheet number
MSP-WB-AR-DA207

Status
PRELIMINARY

Revision
10

**Planning,
Industry &
Environment**

Issued under the Environmental Planning and Assessment Act 1979
Approved Section: 4.55(1A) Application no: SSD-9343-Mod-2
Granted: 22 Dec 2020 Sheet no: 8 of 24 Signed:

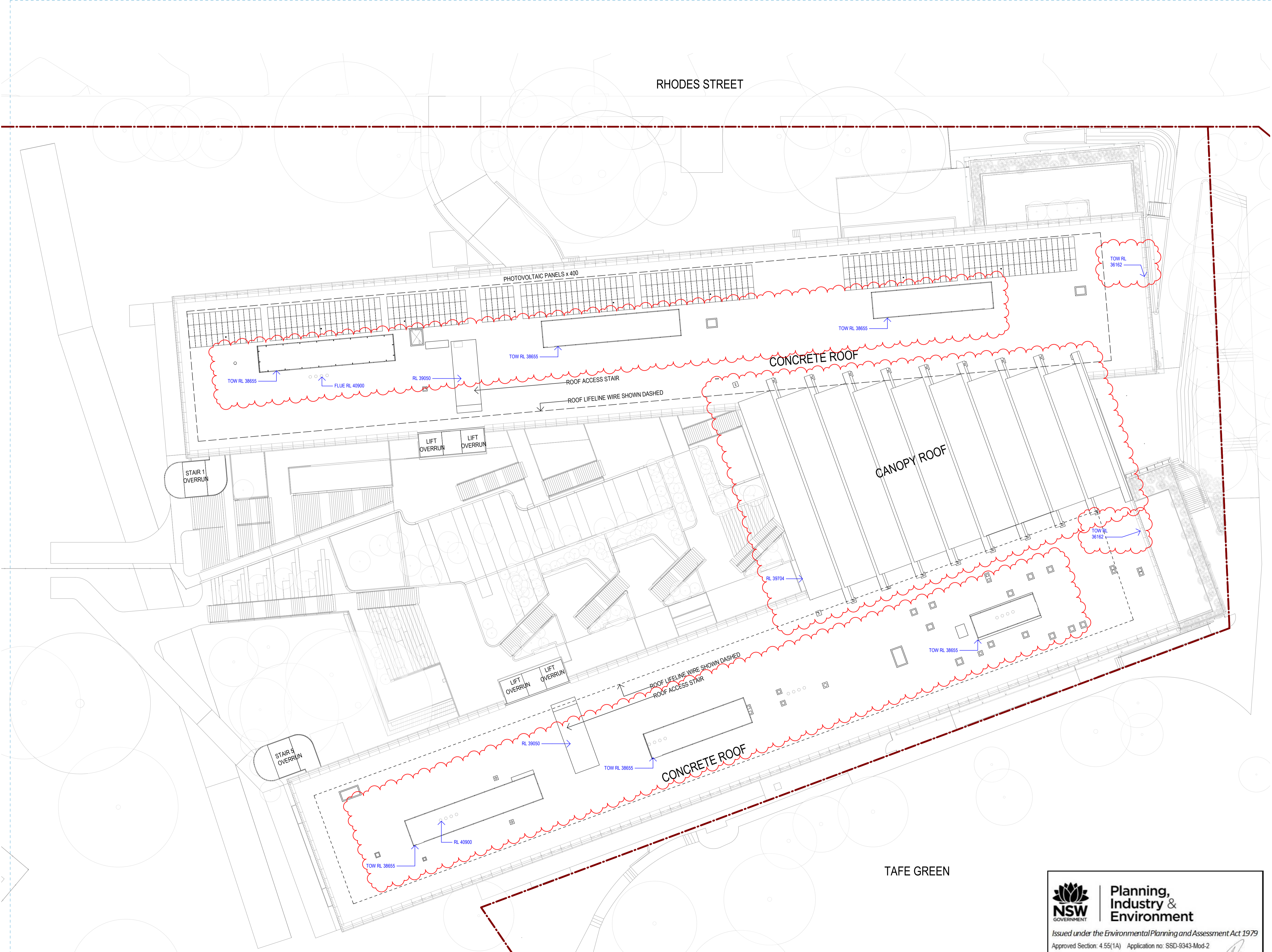

1 ROOF LEVEL
SCALE 1 : 250

Date generated 10/11/2020 12:27:37 PM

Recent revision history		
#	Status	Description
3	Preliminary	Issued for Draft SSDA
4	Preliminary	Issued for Coordination
5	Preliminary	Issued for SSDA Draft
6	Preliminary	Issued for SSDA
7	Preliminary	Issued for SSDA
8	Preliminary	Issued for SSDA
9	Preliminary	Work in Progress Draft
10	Preliminary	SSDA Substitution Plans
11	Preliminary	SSDA Substitution Plans
12	Preliminary	Modifications Clouded

Notes & Legend
Contractor must verify all dimensions on site before commencing work or preparing shop drawings. Do not scale drawings.

LEGEND	
---	SITE BOUNDARY
---	PRECINCT BOUNDARY

LEGEND	
AWC	ACCESSIBLE TOILET
FWC	FEMALE TOILET
MWC	MALE TOILET
CAR.ADV	CAREER ADVISOR
CIRC	CIRCULATION
CLN	CLEANERS STORE
COLA	COVERED OUTDOOR LEARNING AREA
DP	DEPUTY PRINCIPAL
EOT	END OF TRIP
GLS	GENERAL LEARNING SPACE
HS	HIGH SCHOOL
IE	INTENSIVE ENGLISH
M	MATERIAL TECHNOLOGIES
PS	PRIMARY SCHOOL
SCI	SCIENCE
SLS	SHARED LEARNING SPACE
SMNR	SEMINAR
SNR	SENIOR LEARNING UNIT
SP	SPECIAL PROGRAM
STR	STORE
VA	VISUAL ARTS
WD	WITHDRAWAL ROOM

Project Manager
COLLIERS

HDC & Architectural
WOODS BAGOT

Structural & Civil Engineering
ENSTRUCT

Mechanical Engineering & ESD/Energy Modelling
STEENSEN VARMING

Electrical Engineering
WSP

Hydraulic & Fire Engineering
WARREN SMITH & PARTNERS

Landscape & Heritage
URBIS

Project
**SCHOOLS AT MEADOWBANK
EDUCATION AND EMPLOYMENT
PRECINCT**
2 Rhodes Street, Meadowbank
Client
ROBERTS PIZZAROTTI



Project number 121394	Size check 25mm	
Checked CS	Approved GS	
	Sheet size A1	Scale As indicated

Sheet title ROOF PLAN	
Sheet number MSP-WB-AR-DA208	Revision 12
Status PRELIMINARY	

**Planning,
Industry &
Environment**

Issued under the *Environmental Planning and Assessment Act 1979*
Approved Section: 4.55(1A) Application no: SSD-9343-Mod-2
Granted: 22 Dec 2020 Sheet no: 9 of 24 Signed:

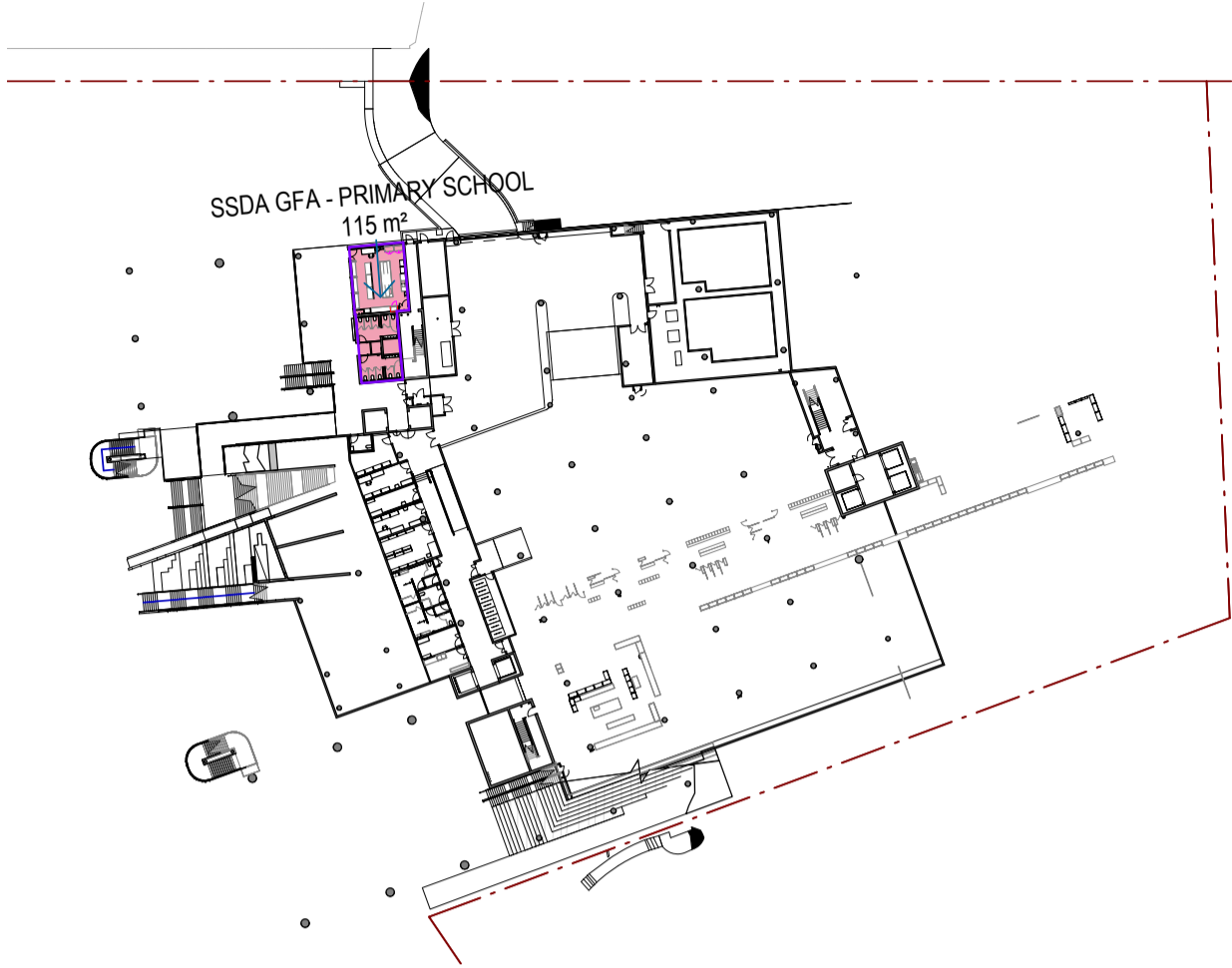

1 LOADING

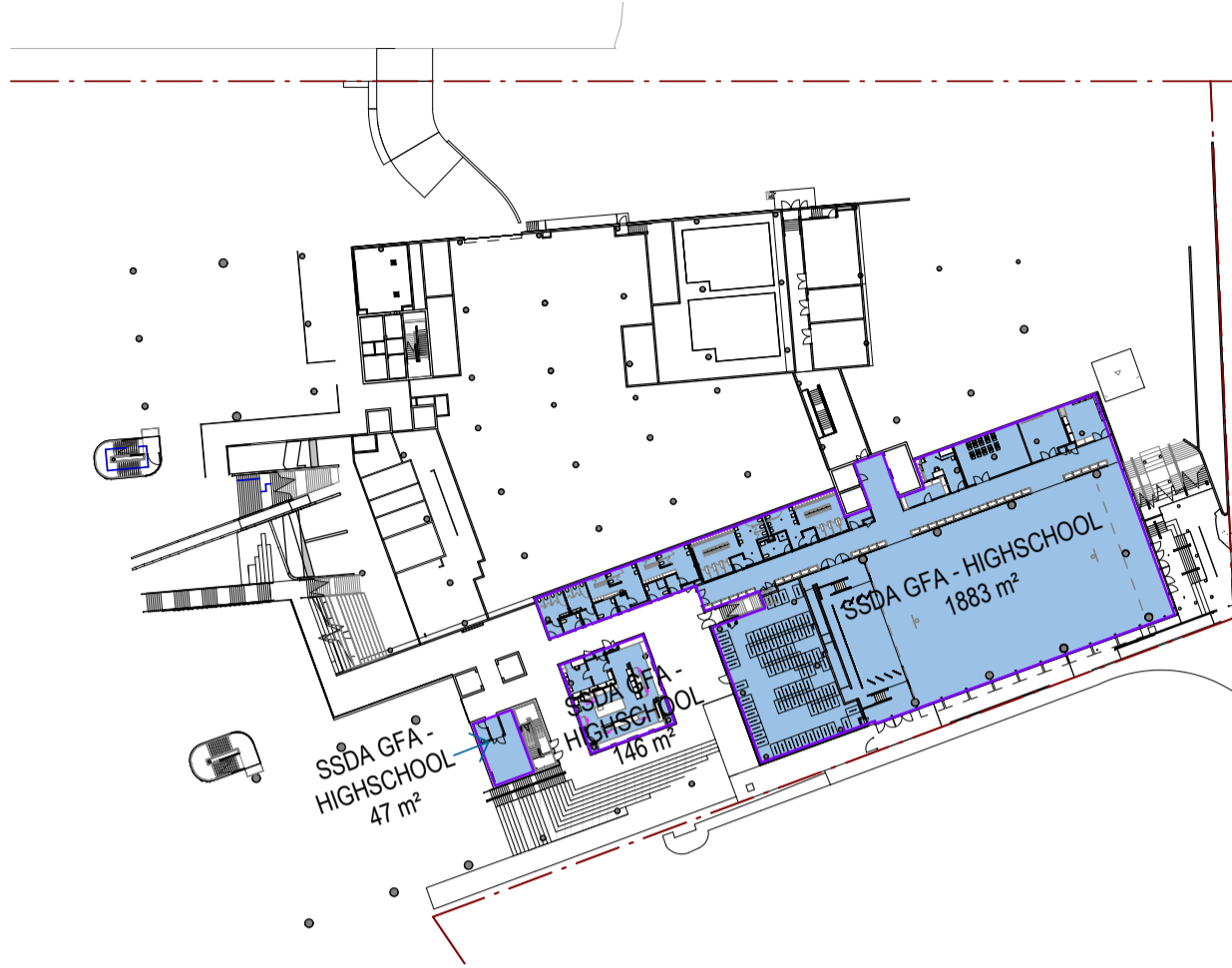

2 LOWER GROUND LEVEL PLAN



3 GROUND



4 LEVEL 1

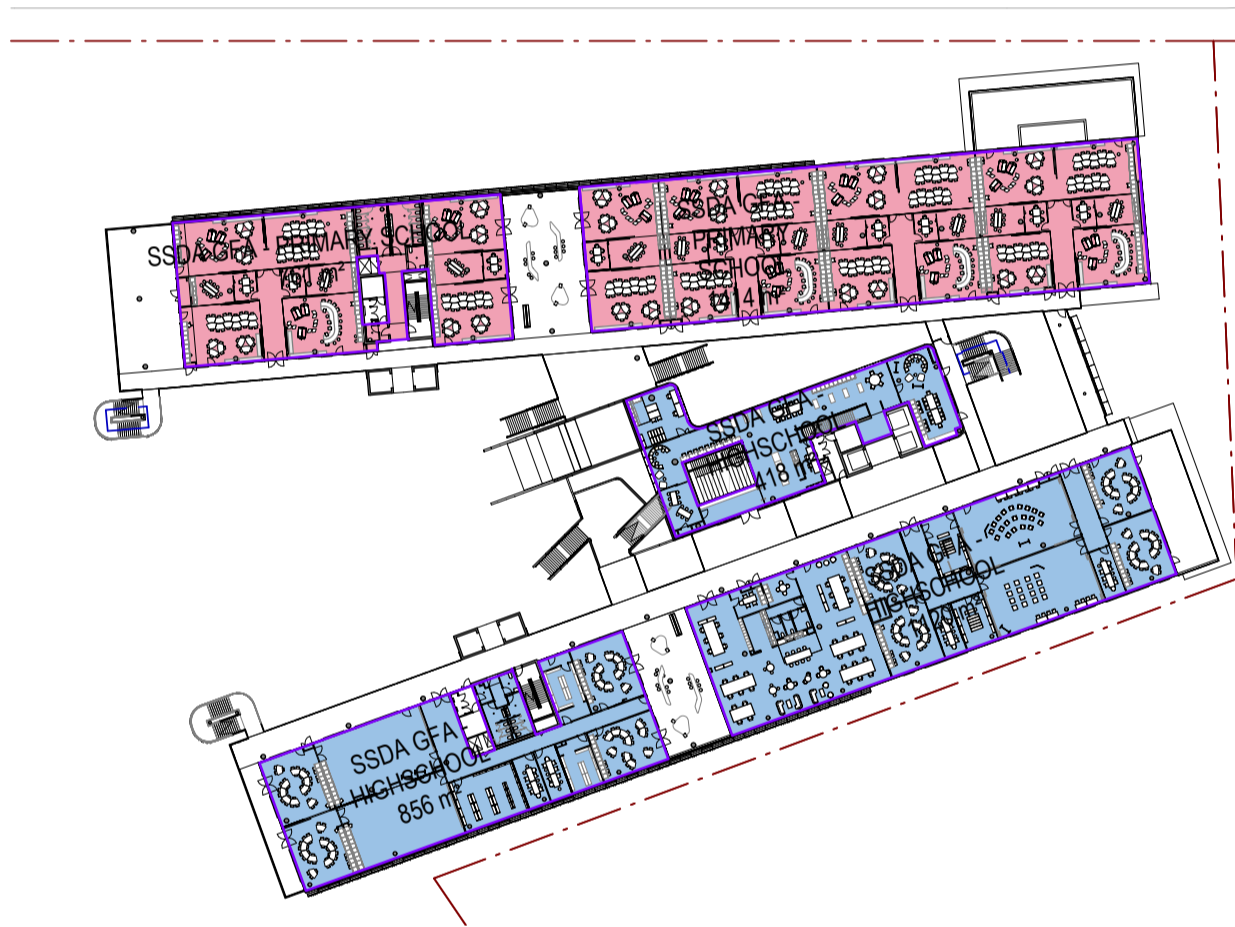

5 LEVEL 2

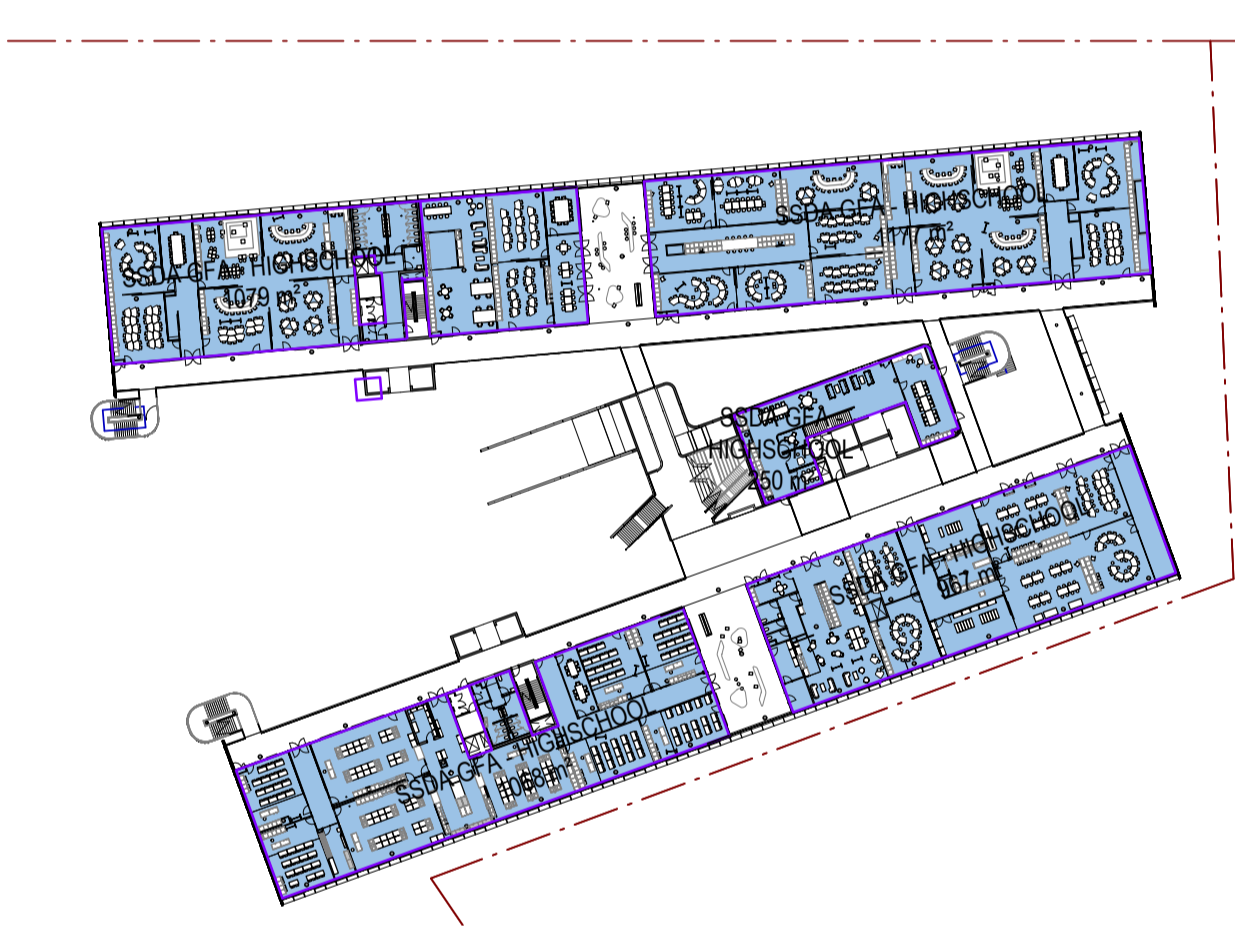

6 LEVEL 3



7 LEVEL 4

Area Schedule...	
Level	Area
LOADING	115 m²
LOWER GROUND	2076 m²
GROUND	4213 m²
LEVEL 1	3346 m²
LEVEL 2	4568 m²
LEVEL 3	4541 m²
LEVEL 4	4268 m²
	23127 m²

GFA DEFINITION - Extracted from RYDE LEP 2014

Gross floor area means the sum of the floor area of each floor of a building measured from the internal face of external walls, or from the internal face of walls separating the building from any other building, measured at a height of 1.4 metres above the floor, and includes:

- (a) the area of a mezzanine, and
- (b) habitable rooms in a basement or an attic, and
- (c) any shop, auditorium, cinema, and the like, in a basement or attic,

but excludes:

- (d) any area for common vertical circulation, such as lifts and stairs, and
- (e) any basement:
 - (i) storage, and
 - (ii) vehicular access, loading areas, garbage and services, and
- (f) plant rooms, lift towers and other areas used exclusively for mechanical services or ducting, and
- (g) car parking to meet any requirements of the consent authority (including access to that car parking), and
- (h) any space used for the loading or unloading of goods (including access to it), and
- (i) terraces and balconies with outer walls less than 1.4 metres high, and
- (j) voids above a floor at the level of a storey or storey above.



Planning,
Industry &
Environment

Issued under the Environmental Planning and Assessment Act 1979

Approved Section: 4.55(1A) Application no: SSD-8343-Mod-2

Granted: 22 Dec 2020

Sheet no: 10 of 24

Signed:

Recent revision history		
#	Status	Description
1	Preliminary	Issued for SSDA
2	Preliminary	Issued for SSDA
A		Issued for Information
B	For Information	Issued for Information
		Date
		04/06/19
		17/06/19
		14/10/20
		03/11/20

Notes & Legend
Contractor must verify all dimensions on site before commencing work or preparing shop drawings. Do not scale drawings.

Project Manager
BLUE VISIONS

HDC & Architectural
WOODS BAGOT

Structural & Civil Engineering
ENSTRUCT

Mechanical Engineering & ESD/Energy Modelling
STEENSEN VARMING

Electrical Engineering
WSP

Hydraulic & Fire Engineering
WARREN SMITH & PARTNERS

Landscape & Heritage
URBIS

Project
SCHOOLS AT MEADOWBANK
EDUCATION AND EMPLOYMENT
PRECINCT

Client
ROBERTS PIZZAROTTI
NSW Education
School Infrastructure

Project number
121394
Checked
Checker
Approved
Approver
Sheet size
A1
Scale
1 : 1000

Sheet title

GFA

Sheet number
Status
Revision
DA402
B

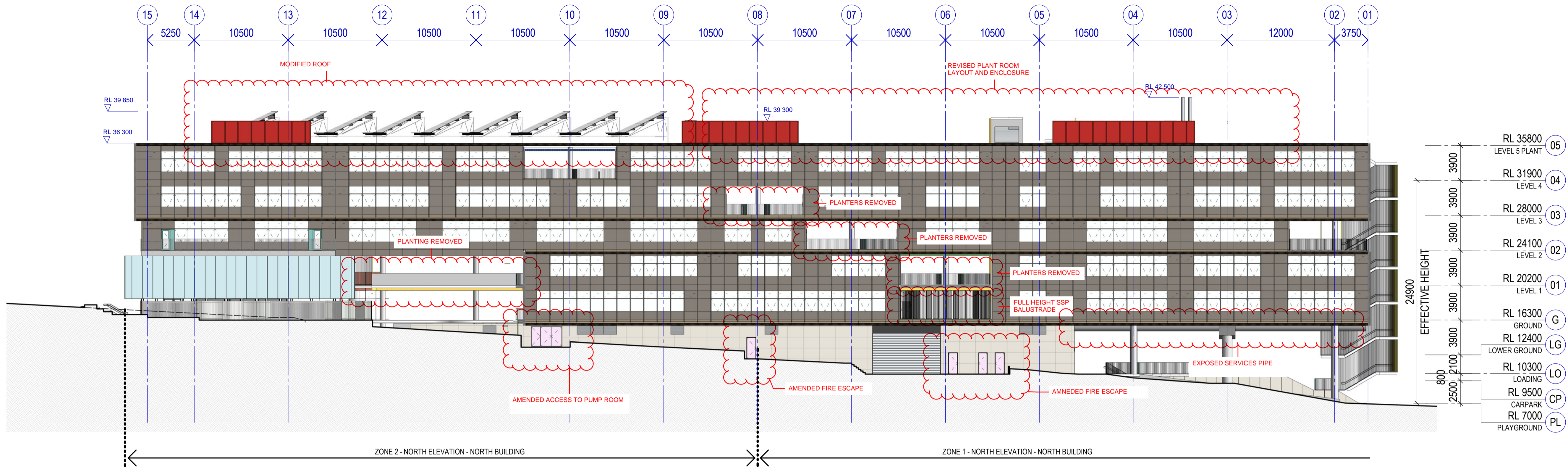

1 OVERALL ELEVATION_NORTH_NORTH BUILDING
SCALE 1 : 250

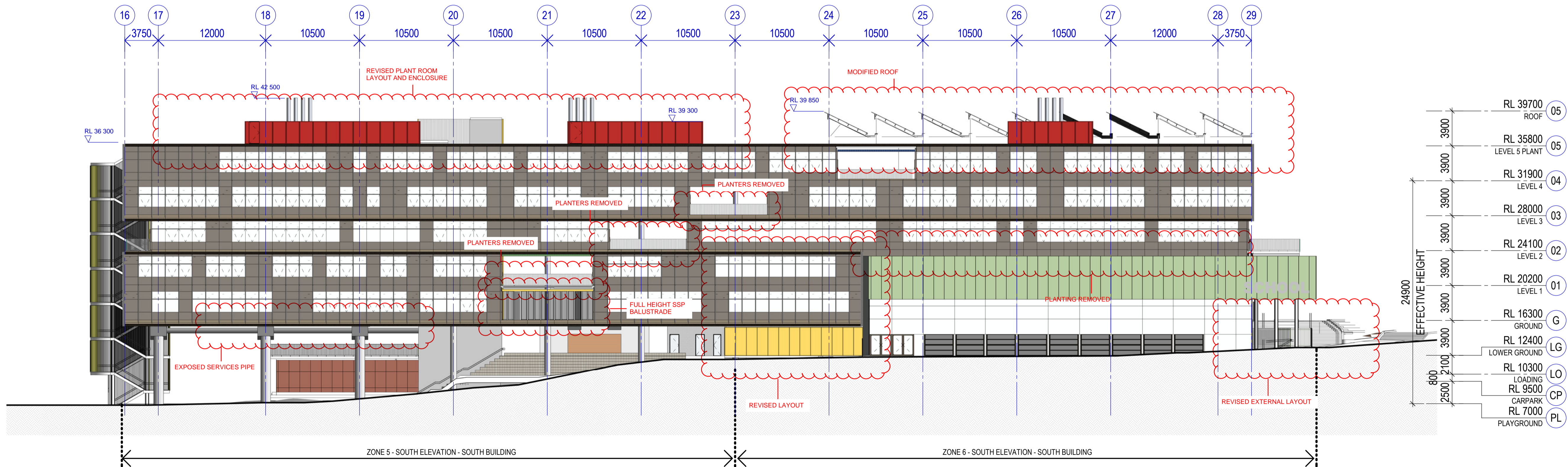

2 OVERALL ELEVATION_SOUTH_SOUTH BUILDING
SCALE 1 : 250

Recent revision history	Description	Date
#	Status	
6	For Information	DD Progress Issue
7	For Information	75% DD Issue
8	Issued for Contract	Contract Documentation
9	For Information	For Crown Certificate
10	For Information	For Crown Certificate
11	For Information	For Information
A	Construction	AFC Issue
B	Construction	Reissue for AFC
C	Construction	Reissued for AFC

Notes
Copyright © Woods Bagot 2018
All Rights Reserved
No material may be reproduced without prior permission
Contractor must verify all dimensions on site before commencing work or preparing shop drawings.
Do not scale drawings.

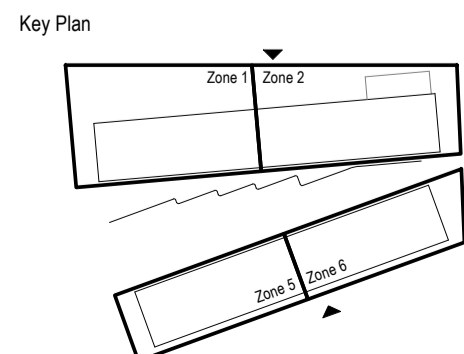

Planning, Industry & Environment
NSW GOVERNMENT
Issued under the Environmental Planning and Assessment Act 1979
Approved Section: 4.55(1A) Application no: SSD-9343-Mod-2
Granted: 22 Dec 2020 Sheet no: 11 of 24 Signed: [Signature]

FACADE NOTES:
1. AT13, A32 & E2 DRAWINGS TO BE READ IN CONJUNCTION WITH ARCHITECTURAL SCHEDULES AND SPECIFICATIONS.
2. ALL FACADE DRAWINGS TO BE READ IN CONJUNCTION WITH FACADE ENGINEERS DOCUMENTATION, DETAILS AND SPECIFICATIONS.
3. 3D VISUALISATIONS ARE INDICATIVE AND SHOULD BE REFERRED TO FOR DESIGN INTENT, MATERIALS, FINISHES AND PROFILES.
4. REFER TO SECTION J REPORT FOR THERMAL INFORMATION & R-VALUES. REFER TO INSULATION SCHEDULE FOR PARTITION INSULATION & INSULATION RCPS FOR SOFFIT INSULATION.
5. REFER TO MECHANICAL ENGINEERS DRAWINGS FOR ALL PLANT EQUIPMENT SPECIFICATION THESE DRAWINGS TO BE READ IN CONJUNCTION WITH INSULATION PLANS & INSULATION RCPS.
6. REFER TO STRUCTURAL ENGINEERS DRAWINGS FOR TYPICAL MASONRY WALL, CORE FILLING AND STIFFENING DETAILS.

Project
**SCHOOLS AT MEADOWBANK
EDUCATION AND EMPLOYMENT
PRECINCT**
Client
roberts pizzarotti NSW Education School Infrastructure

Issuer
W-B
WOODS BAGOT
Project number
121394
Checked CS Approved GS
Size check 25mm
Sheet size A1
Scale As indicated

201124
SSDA MODIFICATION ELEVATIONS
Sheet title
**OVERALL ELEVATIONS
ELEVATIONS - NORTH AND
SOUTH BUILDING**
Sheet number
MSP-WB-AR-13001
Status
FOR CONSTRUCTION
Revision
C

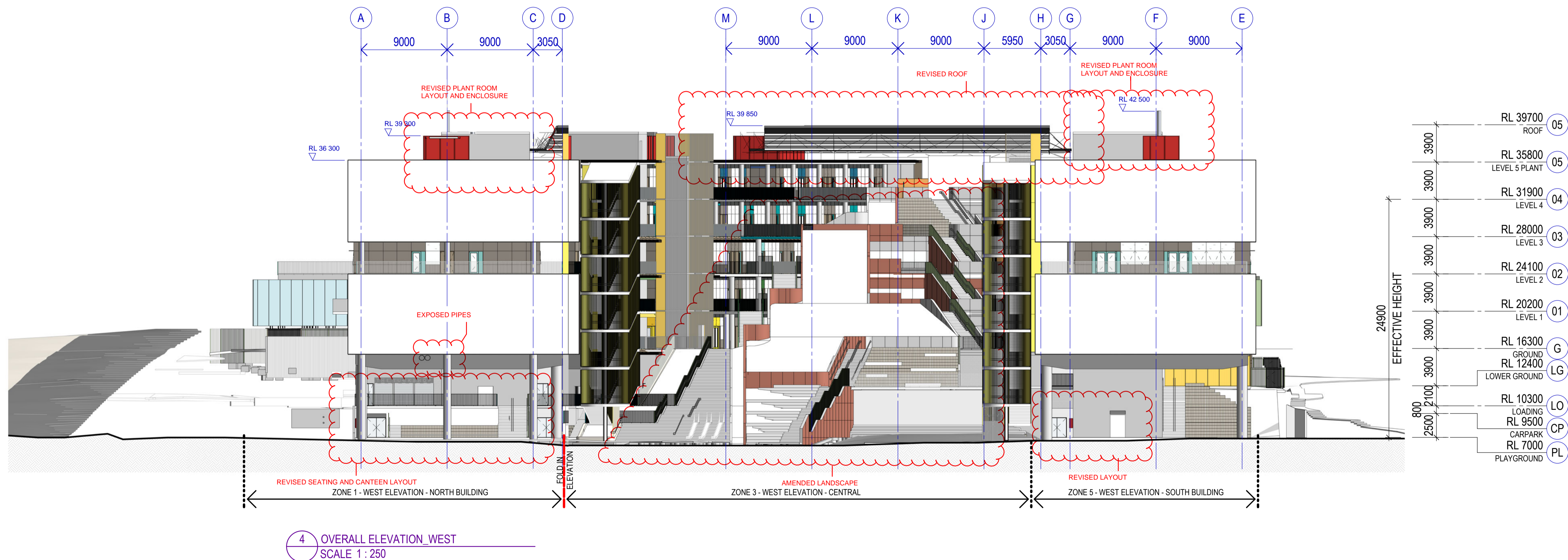
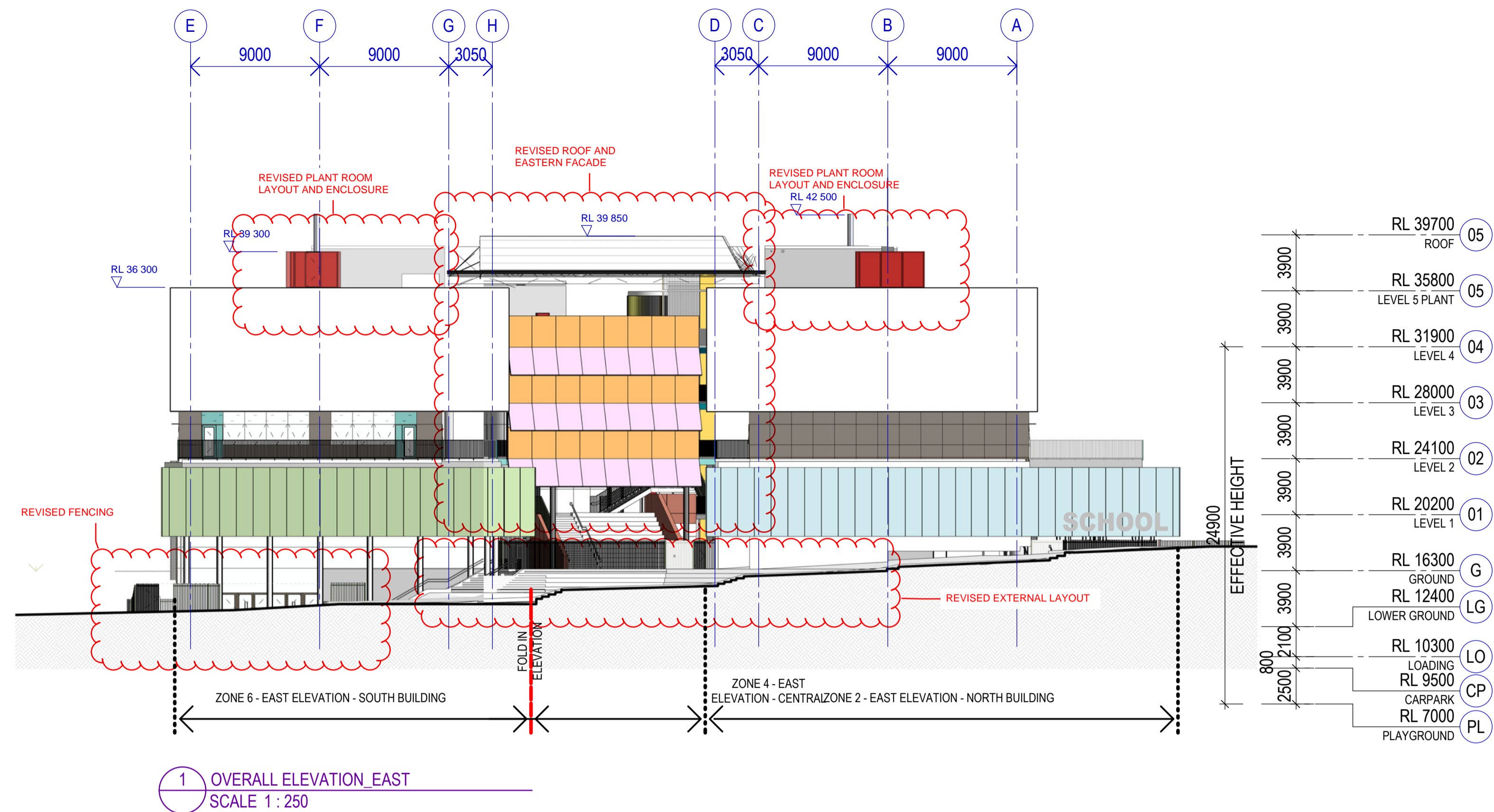

201124
SSDA MODIFICATION ELEVATIONS

Recent revision history			
#	Status	Description	Date
7	For Information	DD Progress Issue	03/07/20
8	For Information	75% DD Issue	14/07/20
9	Issued for Contract	Contract Documentation	20/08/20
10	For Information	For Crown Certificate	28/09/20
11	For Information	For Crown Certificate	14/10/20
12	For Information	For Information	15/10/20
A	Construction	AFC Issue	16/10/20
B	Construction	Reissue for AFC	02/11/20
C	Construction	Reissued for AFC	13/11/20

Notes
Copyright © Woods Bagot 2018
All Rights Reserved
No material may be reproduced without prior permission
Contractor must verify all dimensions on site before commencing work or preparing shop drawings.
Do not scale drawings.

Key Plan

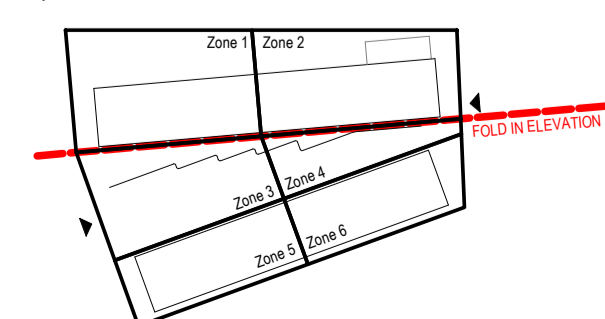

FACADE NOTES:
1. A13, A32 & E2 DRAWINGS TO BE READ IN CONJUNCTION WITH ARCHITECTURAL SCHEDULES AND SPECIFICATIONS.
2. ALL FACADE DRAWINGS TO BE READ IN CONJUNCTION WITH FACADE ENGINEERS DOCUMENTATION, DETAILS AND SPECIFICATIONS.
3. 3D VISUALISATIONS ARE INDICATIVE AND SHOULD BE REFERRED TO FOR DESIGN INTENT, MATERIALS, FINISHES AND PROFILES.
4. REFER TO SECTION J REPORT FOR THERMAL INFORMATION & R-VALUES. REFER TO INSULATION SCHEDULE FOR PARTITION INSULATION & INSULATION RCPs FOR SOFFIT INSULATION.
5. REFER TO MECHANICAL ENGINEERS DRAWINGS FOR ALL PLANT EQUIPMENT SPECIFICATION THESE DRAWINGS TO BE READ IN CONJUNCTION WITH INSULATION PLANS & INSULATION RCPs.
6. REFER TO STRUCTURAL ENGINEERS DRAWINGS FOR TYPICAL MASONRY WALL, CORE FILLING AND STIFFENING DETAILS.

Project
**SCHOOLS AT MEADOWBANK
EDUCATION AND EMPLOYMENT
PRECINCT**

Client
roberts pizzarotti **NSW** **Education**
School Infrastructure

Issuer
W-B
WOODS BAGOT

Project number
121394

Size check
25mm

Sheet size
A1

Scale
As indicated

Sheet title
**OVERALL ELEVATIONS
ELEVATIONS - EAST AND WEST
BUILDING**

Sheet number
MSP-WB-AR-13002

Status
FOR CONSTRUCTION

Revision
C

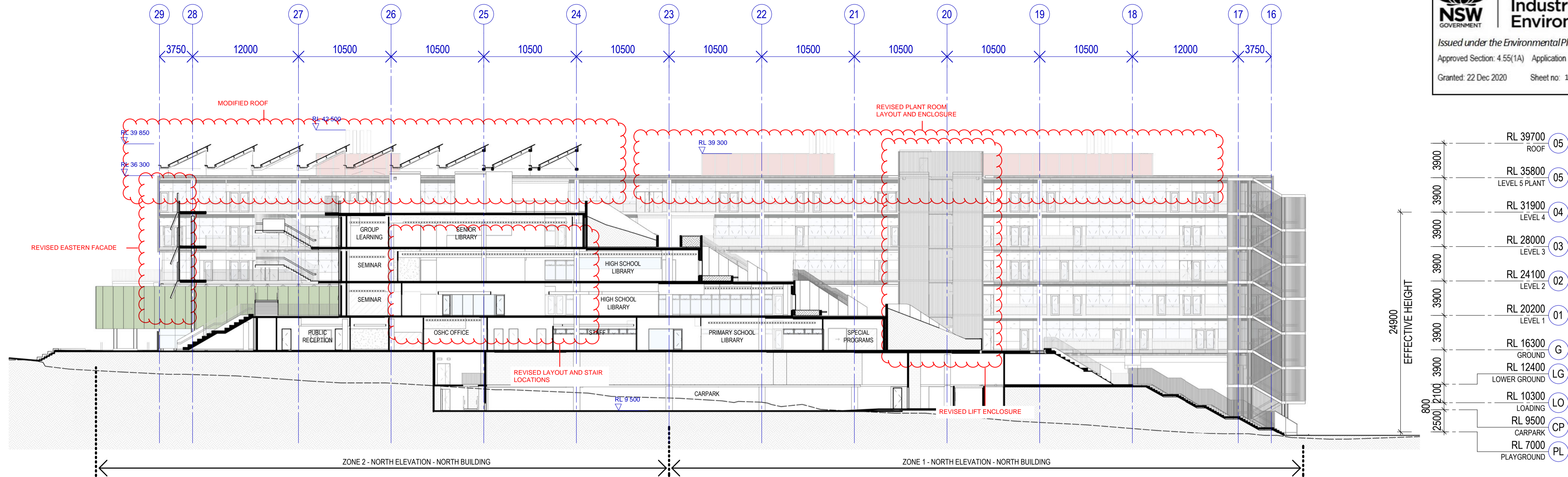

1 OVERALL SECTION_ LANDSCAPE FACE NORTH BUILDING
SCALE 1 : 250

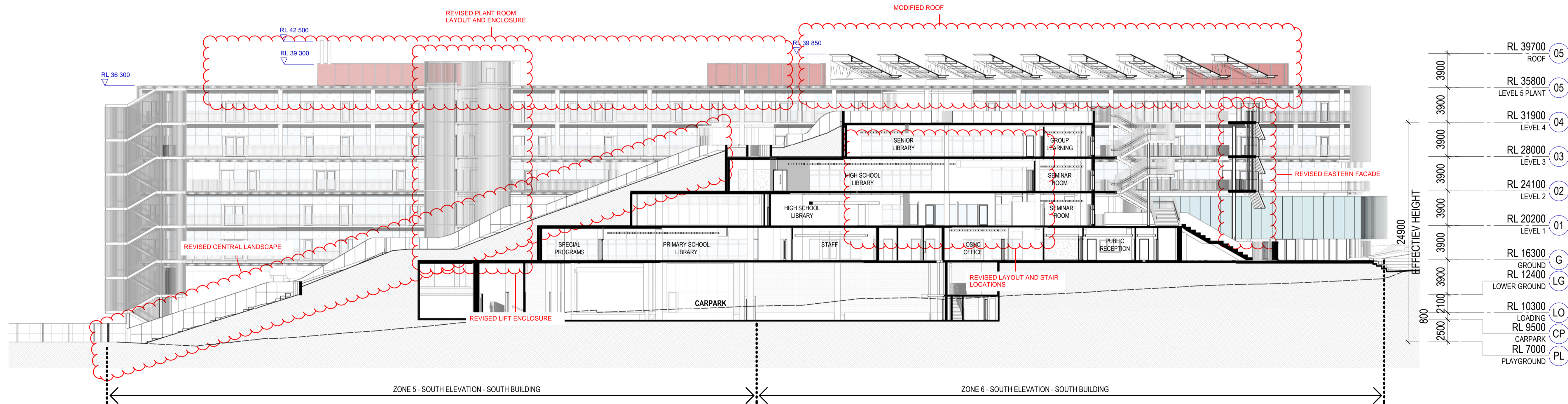

2 OVERALL SECTION_ LANDSCAPE FACE SOUTH BUILDING
SCALE 1 : 250

Recent revision history		Date	Notes
#	Description		
3	Preliminary Issued for 50% DD	05/08/20	Copyright © Woods Bagot 2018 All Rights Reserved No material may be reproduced without prior permission Contractor must verify all dimensions on site before commencing work or preparing shop drawings. Do not scale drawings.
4	For Information 75% DD Issue	14/07/20	
5	Issued for Contract Documentation	20/08/20	
6	For Information For Crown Certificate	28/09/20	
7	For Information For Crown Certificate	14/10/20	
8	For Information For Information	15/10/20	
A	Construction AFC Issue	16/10/20	
B	Construction Reissue for AFC	02/11/20	
C	Construction Reissued for AFC	13/11/20	

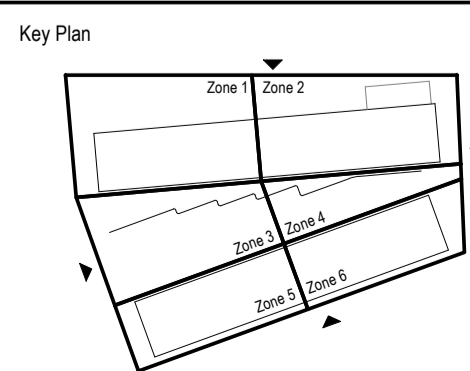

FACADE NOTES:
1. A13, A32 & E2 DRAWINGS TO BE READ IN CONJUNCTION WITH ARCHITECTURAL SCHEDULES AND SPECIFICATIONS.
2. ALL FACADE DRAWINGS TO BE READ IN CONJUNCTION WITH FACADE ENGINEERS DOCUMENTATION, DETAILS AND SPECIFICATIONS.
3. 3D VISUALISATIONS ARE INDICATIVE AND SHOULD BE REFERRED TO FOR DESIGN INTENT, MATERIALS, FINISHES AND PROFILES.
4. REFER TO SECTION J REPORT FOR THERMAL INFORMATION & R-VALUES. REFER TO INSULATION SCHEDULE FOR PARTITION INSULATION & INSULATION RCPs FOR SOFFIT INSULATION.
5. REFER TO MECHANICAL ENGINEERS DRAWINGS FOR ALL PLANT EQUIPMENT SPECIFICATION THESE DRAWINGS TO BE READ IN CONJUNCTION WITH INSULATION PLANS & INSULATION RCPs.
6. REFER TO STRUCTURAL ENGINEERS DRAWINGS FOR TYPICAL MASONRY WALL, CORE FILLING AND STIFFENING DETAILS.

Project
**SCHOOLS AT MEADOWBANK
EDUCATION AND EMPLOYMENT
PRECINCT**
Client
roberts pizzarotti
NSW
Education
School Infrastructure

Issuer
W-B
WOODS BAGOT
Project number
121394
Checked
CS
Approved
GS
Size check
25mm
Sheet size
A1
Scale
As indicated

201124
SSDA MODIFICATION SECTIONS
Sheet title
**SECTIONS - LONGITUDINAL
LANDSCAPE SECTIONS**
Sheet number
MSP-WB-AR-13004
Status
FOR CONSTRUCTION
Revision
C

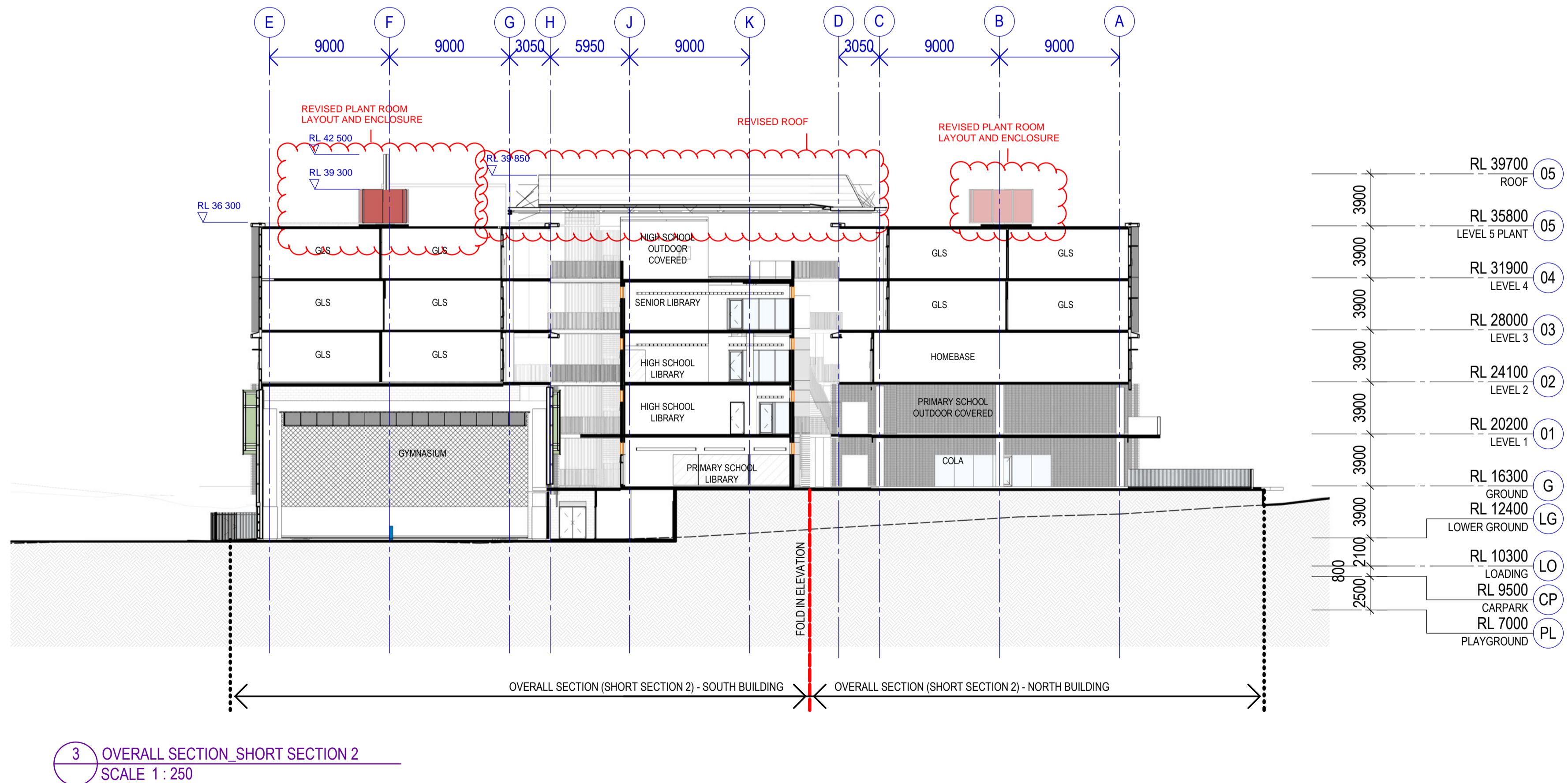
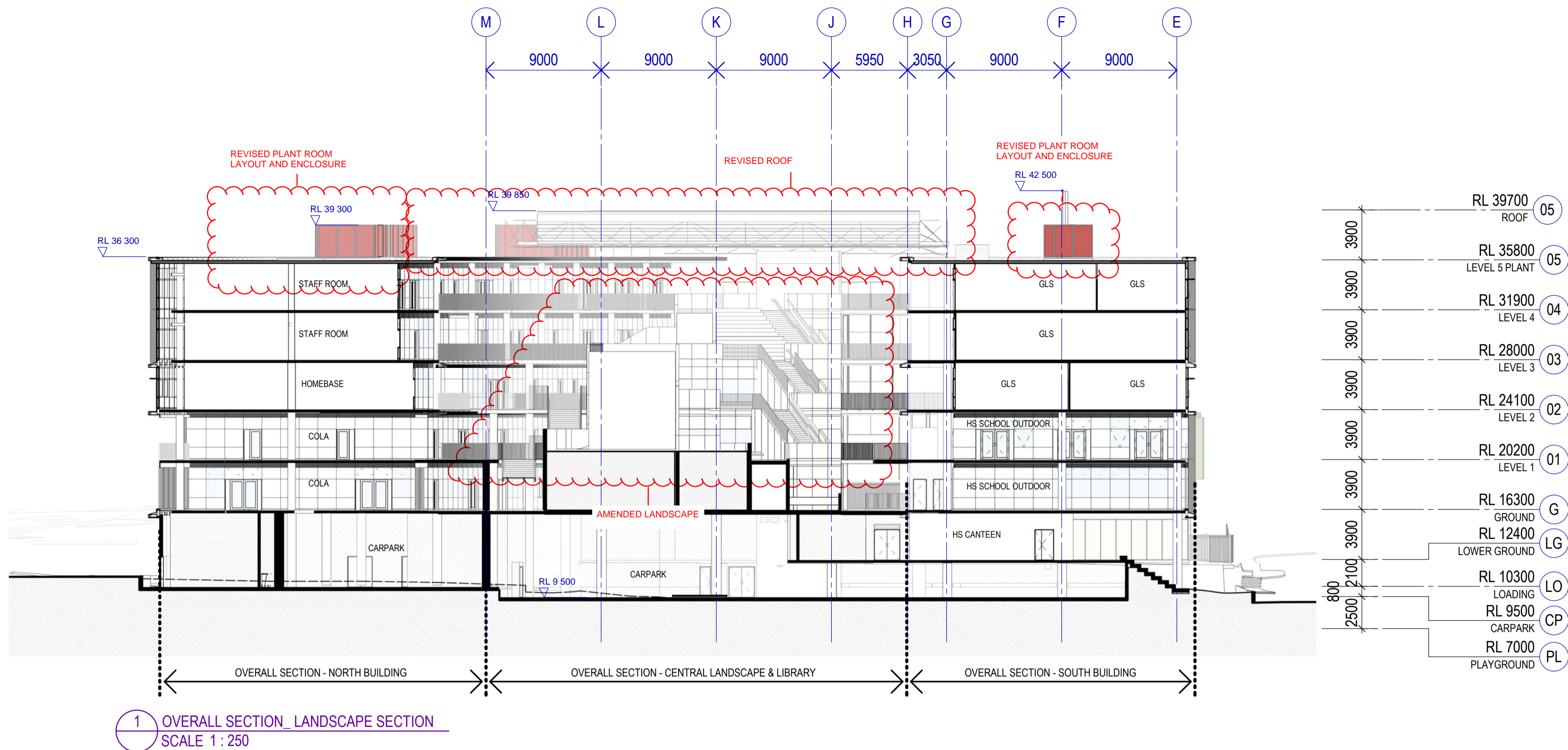

Recent revision history			
#	Status	Description	Date
1	Preliminary	Issued for 30% SD	29/05/19
2	Preliminary	Issued for SD	14/06/19
3	Preliminary	Issued for 50% DD	05/06/20
4	Preliminary	Issued for 50% DD	05/06/20
5	For Information	75% DD Issue	14/07/20
6	For Information	Contract Documentation	20/08/20
7	For Information	For Information	15/10/20
A	Construction	AFC Issue	16/10/20
B	Construction	Reissue for AFC	02/11/20
C	Construction	Reissued for AFC	13/11/20

Notes
Copyright © Woods Bagot 2018
All Rights Reserved
No material may be reproduced without prior permission
Contractor must verify all dimensions on site before commencing work or preparing shop drawings.
Do not scale drawings.

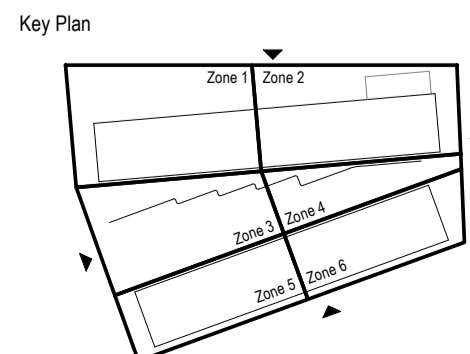

FACADE NOTES:
1. A13, A32 & E2 DRAWINGS TO BE READ IN CONJUNCTION WITH ARCHITECTURAL SCHEDULES AND SPECIFICATIONS.
2. ALL FACADE DRAWINGS TO BE READ IN CONJUNCTION WITH FACADE ENGINEERS DOCUMENTATION, DETAILS AND SPECIFICATIONS.
3. 3D VISUALISATIONS ARE INDICATIVE AND SHOULD BE REFERRED TO FOR DESIGN INTENT, MATERIALS, FINISHES AND PROFILES.
4. REFER TO SECTION J REPORT FOR THERMAL INFORMATION & R-VALUES. REFER TO INSULATION SCHEDULE FOR PARTITION INSULATION & INSULATION RCPs FOR SOFFIT INSULATION.
5. REFER TO MECHANICAL ENGINEERS DRAWINGS FOR ALL PLANT EQUIPMENT SPECIFICATION THESE DRAWINGS TO BE READ IN CONJUNCTION WITH INSULATION PLANS & INSULATION RCPs.
6. REFER TO STRUCTURAL ENGINEERS DRAWINGS FOR TYPICAL MASONRY WALL, CORE FILLING AND STIFFENING DETAILS.

Project
**SCHOOLS AT MEADOWBANK
EDUCATION AND EMPLOYMENT
PRECINCT**
Client
roberts pizzarotti
NSW
Education
School Infrastructure

Issuer
W-B
WOODS BAGOT
Project number
121394
Checked
CS
Approved
GS
Size check
25mm
Sheet size
A1
Scale
As indicated

201124
SSDA MODIFICATION SECTIONS

Sheet title
SECTIONS - SHORT SECTIONS
Sheet number
MSP-WB-AR-13005
Status
FOR CONSTRUCTION
Revision
C

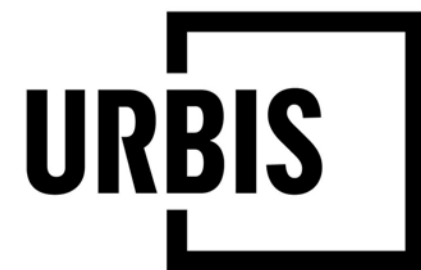

PROJECT
MEADOWBANK EDUCATION PRECINCT SCHOOLS

2 Rhodes Street, Meadowbank

Level 8, Angel Place, 123 Pitt Street | Sydney NSW 2000 Australia | +61 2 8233 9900 | URBIS Pty Ltd | ABN 50 105 256 228

KEY PLAN

REV	DESCRIPTION
H	AFT PACKAGE
G	100% DD ISSUE
F	ISSUED FOR CONTRACT
E	75% DD ISSUE UPDATED
D	75% DD ISSUE
C	50% DD
B	FOR INFORMATION
A	FOR INFORMATION

URB	MK	DATE
URB	MK	13/11/2020
URB	MK	30/09/2020
URB	MK	18/08/2020
URB	MK	13/07/2020
URB	MK	08/07/2020
URB	MK	05/06/2020
URB	MK	22/05/2020
URB	MK	01/05/2020

DISCLAIMER
Copyright by URBIS Pty Ltd. This drawing or parts thereof may not be reproduced for any purpose or used for another project without the consent of URBIS other than reproduction for the purposes of actual ordering, supply, installation or construction. This drawing must be read in conjunction with all relevant contracts, schedules, specifications, drawings and any other issued written instructions. Do not scale from drawings. Written figured dimensions take preference to scaled dimension and must be verified on site before proceeding with any work. All discrepancies must be referred to the superintendent for a written decision prior to ordering, supply or installation. URBIS must be notified in writing of any discrepancies.

CLIENT
ROBERTS PIZZAROTTI

DRAWING TITLE
SITE PLAN

ISSUE
FOR CONSTRUCTION
SCALE
1 : 500 @A1

DRAWING NO.
MSP-UR-LA-00003

PROJECT NO.
ND2043
NORTH
REVISION
H

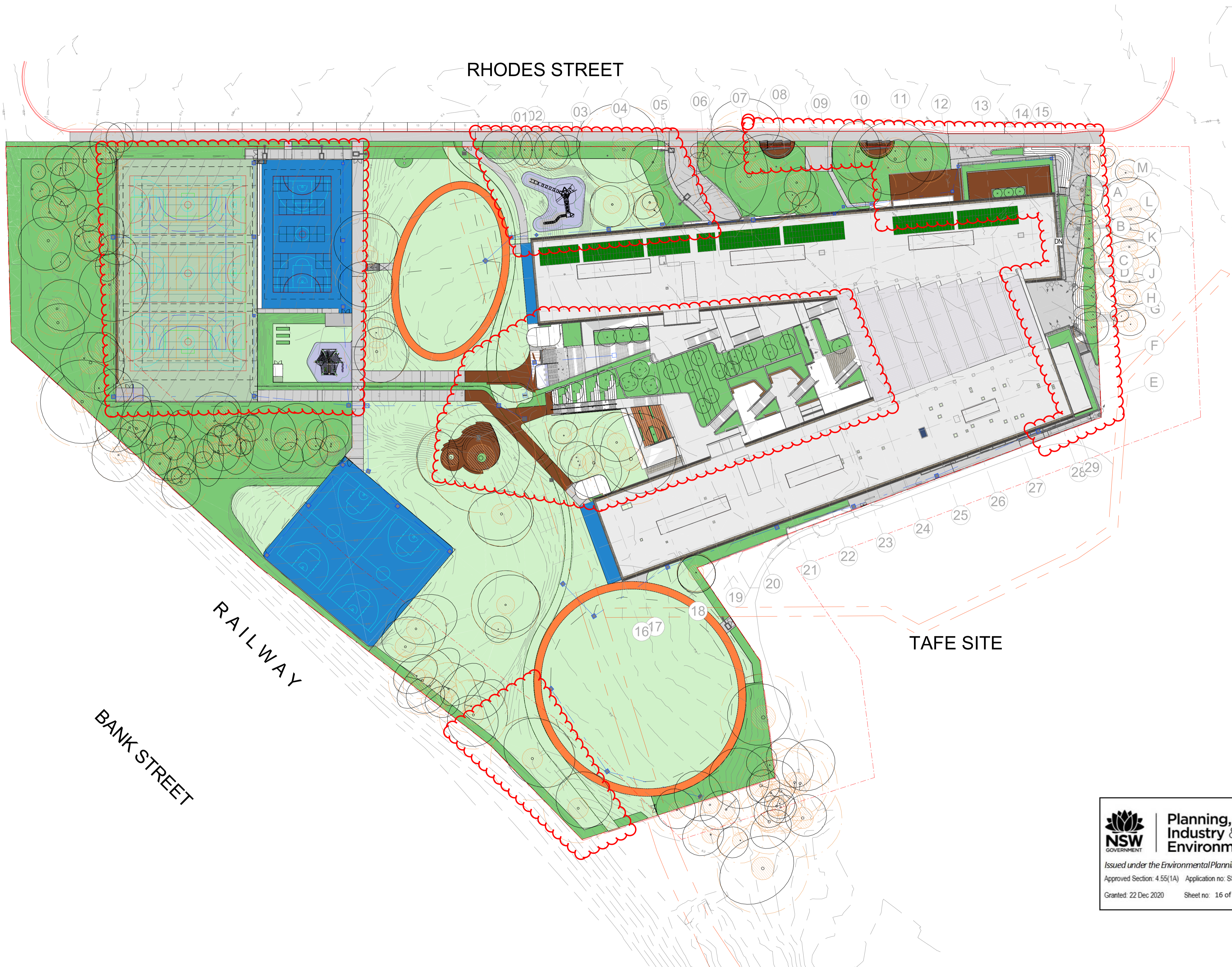



**Planning,
Industry &
Environment**

Issued under the Environmental Planning and Assessment Act 1979
Approved Section: 4.55(1A) Application no: SSD-9343-Mod-2
Granted: 22 Dec 2020 Sheet no: 16 of 24 Signed: 



**Planning,
Industry &
Environment**

Issued under the Environmental Planning and Assessment Act 1979
Approved Section: 4.55(1A) Application no: SSD-9343-Mod-2
Granted: 22 Dec 2020 Sheet no: 17 of 24 Signed: 

URBIS MARK UP
SSDA MODIFICATION MARK UPS 17.11.2020

GENERAL NOTE:
1. ALL ON STRUCTURE WALLS ARE AS PER ARCHITECTURE DOCUMENTATION

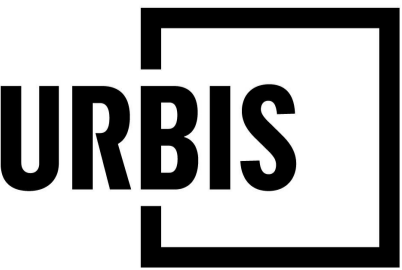

PROJECT

MEADOWBANK EDUCATION PRECINCT SCHOOLS

2 Rhodes Street, Meadowbank

Level 8, Angel Place, 123 Pitt Street | Sydney NSW 2000 Australia | +61 2 8233 9900 | URBIS Pty Ltd | ABN 50 105 256 228

KEY PLAN

REV	DESCRIPTION
I	AFT PACKAGE
H	100% DD ISSUE
G	ISSUED FOR CONTRACT
F	75% DD ISSUE UPDATED
E	75% DD ISSUE
D	50% DD
C	FOR COORDINATION
B	FOR INFORMATION
A	FOR INFORMATION

URB	MK	DATE
URB	MK	13/11/2020
URB	MK	30/09/2020
URB	MK	18/08/2020
URB	MK	13/07/2020
URB	MK	08/07/2020
URB	MK	05/06/2020
URB	MK	28/05/2020
URB	MK	22/05/2020
URB	MK	01/05/2020

DISCLAIMER
Copyright by URBIS Pty Ltd. This drawing or parts thereof may not be reproduced for any purpose or used for another project without the consent of URBIS other than reproduction for the purposes of actual ordering, supply, installation or construction. This drawing must be read in conjunction with all relevant contracts, schedules, specifications, drawings and any other issued written instructions. Do not scale from drawings. Written figured dimensions take preference to scaled dimension and must be verified on site before proceeding with any work. All discrepancies must be referred to the superintendent for a written decision prior to ordering, supply or installation. URBIS must be notified in writing of any discrepancies.

PROJECT DIRECTOR:

CLIENT
ROBERTS PIZZAROTTI

DRAWING TITLE
**PLAYGROUND - PART 1
FINISHES PLAN**

ISSUE
FOR CONSTRUCTION
SCALE
1:250 @A1

DRAWING NO.
MSP-UR-LA-20017

PROJECT NO.
ND2043
NORTH
REVISION





**Planning,
Industry &
Environment**

Issued under the Environmental Planning and Assessment Act 1979

Approved Section: 4.55(1A) Application no: SSD-9343-Mod-2

Granted: 22 Dec 2020 Sheet no: 18 of 24 Signed: 

URBIS MARK UP
SSDA MODIFICATION MARK UPS 17.11.2020

GENERAL NOTE:
1. ALL ON STRUCTURE WALLS ARE AS PER ARCHITECTURE DOCUMENTATION

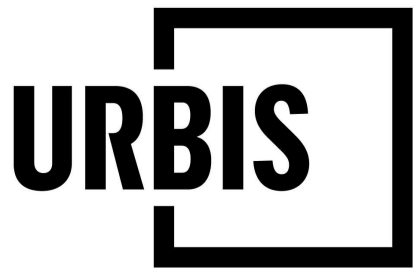

PROJECT

MEADOWBANK EDUCATION PRECINCT SCHOOLS

2 Rhodes Street, Meadowbank

Level 8, Angel Place, 123 Pitt Street | Sydney NSW 2000 Australia | +61 2 8233 9900 | URBIS Pty Ltd | ABN 50 105 256 228

KEY PLAN

REV	DESCRIPTION
I	AFT PACKAGE
H	100% DD ISSUE
G	ISSUED FOR CONTRACT
F	75% DD ISSUE UPDATED
E	75% DD ISSUE
D	50% DD
C	FOR COORDINATION
B	FOR INFORMATION
A	FOR INFORMATION

URB	MK	DATE
MK	13/11/2020	
URB	30/09/2020	
MK	18/08/2020	
URB	13/07/2020	
URB	08/07/2020	
URB	05/06/2020	
URB	28/05/2020	
URB	22/05/2020	
URB	01/05/2020	
DWN	CHK	DATE

DISCLAIMER
Copyright by URBIS Pty Ltd. This drawing or parts thereof may not be reproduced for any purpose or used for another project without the consent of URBIS other than reproduction for the purposes of actual ordering, supply, installation or construction. This drawing must be read in conjunction with all relevant contracts, schedules, specifications, drawings and any other issued written instructions. Do not scale from drawings. Written figured dimensions take preference to scaled dimension and must be verified on site before proceeding with any work. All discrepancies must be referred to the superintendent for a written decision prior to ordering, supply or installation. URBIS must be notified in writing of any discrepancies.

PROJECT DIRECTOR:

CLIENT
ROBERTS PIZZAROTTI

DRAWING TITLE
**PLAYGROUND - PART 2
FINISHES PLAN**

ISSUE
FOR CONSTRUCTION
SCALE
1:250 @A1

DRAWING NO.
MSP-UR-LA-20018

PROJECT NO.
ND2043



REVISION

I

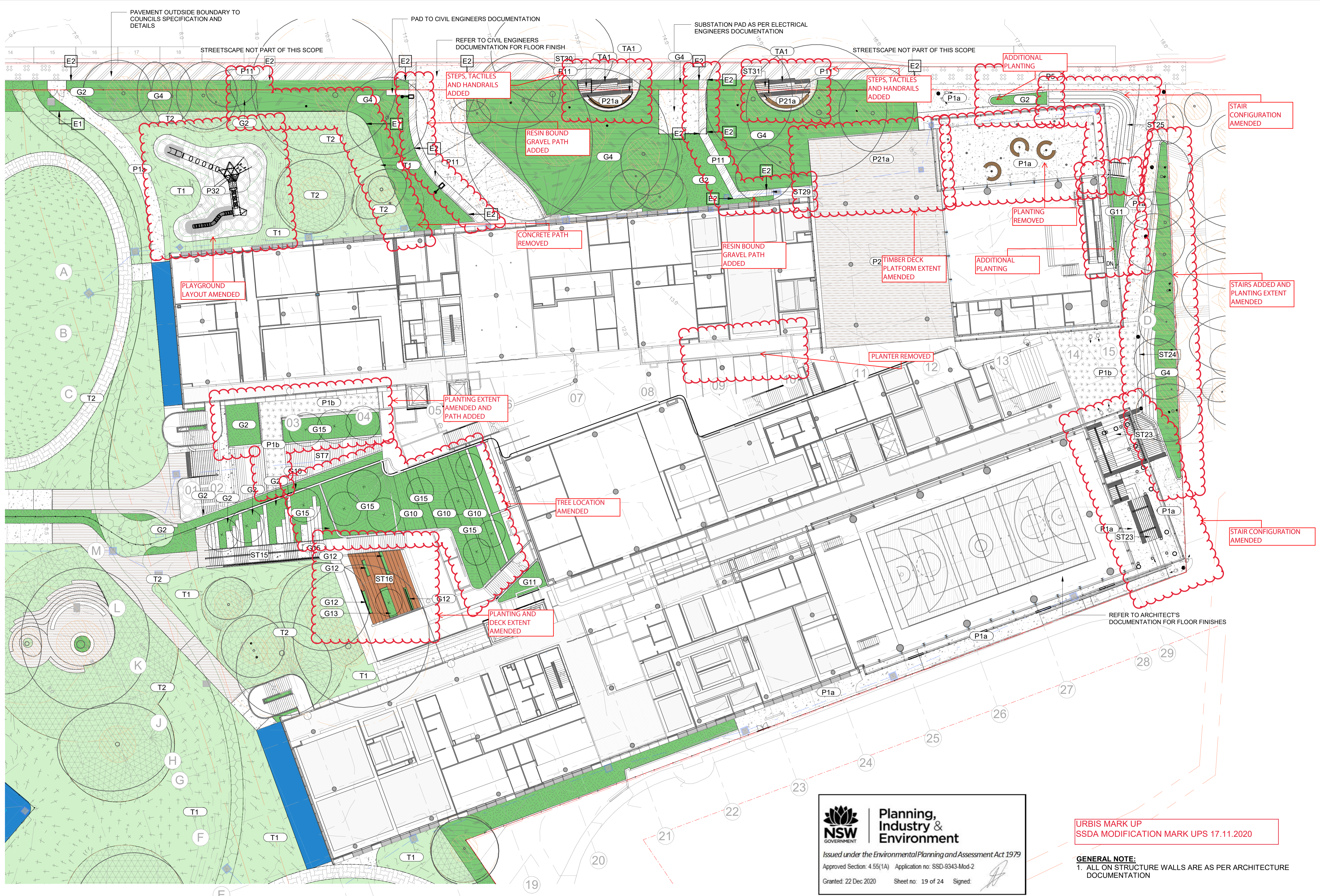



**Planning,
Industry &
Environment**

Issued under the Environmental Planning and Assessment Act 1979

Approved Section: 4.55(1A) Application no: SSD-9343-Mod-2

Granted: 22 Dec 2020 Sheet no: 19 of 24 Signed: 

URBIS MARK UP
SSDA MODIFICATION MARK UPS 17.11.2020

GENERAL NOTE:
1. ALL ON STRUCTURE WALLS ARE AS PER ARCHITECTURE DOCUMENTATION

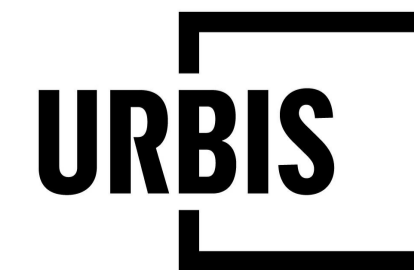

PROJECT
MEADOWBANK EDUCATION PRECINCT SCHOOLS

2 Rhodes Street, Meadowbank

Level 8, Angel Place, 123 Pitt Street | Sydney NSW 2000 Australia | +61 2 8233 9900 | URBIS Pty Ltd | ABN 50 105 256 228

KEY PLAN 18

REV	DESCRIPTION
I	AFT PACKAGE
H	100% DD ISSUE
G	ISSUED FOR CONTRACT
F	75% DD ISSUE UPDATED
E	75% DD ISSUE
D	50% DD
C	FOR COORDINATION
B	FOR INFORMATION
A	FOR INFORMATION

URB	MK	DATE
URB	MK	13/11/2020
URB	MK	30/09/2020
URB	MK	18/08/2020
URB	MK	13/07/2020
URB	MK	08/07/2020
URB	MK	05/06/2020
URB	MK	28/05/2020
URB	MK	22/05/2020
URB	MK	01/05/2020
DWN	CHK	DATE

DISCLAIMER
Copyright by URBIS Pty Ltd. This drawing or parts thereof may not be reproduced for any purpose or used for another project without the consent of URBIS other than reproduction for the purposes of actual ordering, supply, installation or construction. This drawing must be read in conjunction with all relevant contracts, schedules, specifications, drawings and any other issued written instructions. Do not scale from drawings. Written figured dimensions take preference to scaled dimension and must be verified on site before proceeding with any work. All discrepancies must be referred to the superintendent for a written decision prior to ordering, supply or installation. URBIS must be notified in writing of any discrepancies.

CLIENT
ROBERTS PIZZAROTTI

DRAWING TITLE
GROUND LEVEL FINISHES PLAN

PROJECT DIRECTOR:

ISSUE
FOR CONSTRUCTION
SCALE
1:250 @A1

DRAWING NO.
MSP-UR-LA-20040

PROJECT NO.
ND2043
NORTH
REVISION
I

PROJECT
MEADOWBANK EDUCATION PRECINCT SCHOOLS

2 Rhodes Street, Meadowbank

Level 8, Angel Place, 123 Pitt Street | Sydney NSW 2000 Australia | +61 2 8233 9900 | URBIS Pty Ltd | ABN 50 105 256 228

KEY PLAN

REV	DESCRIPTION
I	AFT PACKAGE
H	100% DD ISSUE
G	ISSUED FOR CONTRACT
F	75% DD ISSUE UPDATED
E	75% DD ISSUE
D	50% DD
C	FOR COORDINATION
B	FOR INFORMATION
A	FOR INFORMATION

URB	MK	DATE
URB	MK	13/11/2020
URB	MK	30/09/2020
URB	MK	18/08/2020
URB	MK	13/07/2020
URB	MK	08/07/2020
URB	MK	05/06/2020
URB	MK	28/05/2020
URB	MK	22/05/2020
URB	MK	01/05/2020
DWN	CHK	DATE

DISCLAIMER
Copyright by URBIS Pty Ltd. This drawing or parts thereof may not be reproduced for any purpose or used for another project without the consent of URBIS other than reproduction for the purposes of actual ordering, supply, installation or construction. This drawing must be read in conjunction with all relevant contracts, schedules, specifications, drawings and any other issued written instructions. Do not scale from drawings. Written figured dimensions take preference to scaled dimension and must be verified on site before proceeding with any work. All discrepancies must be referred to the superintendent for a written decision prior to ordering, supply or installation. URBIS must be notified in writing of any discrepancies.

CLIENT
ROBERTS PIZZAROTTI

DRAWING TITLE
LEVEL 01 FINISHES PLAN

ISSUE
FOR CONSTRUCTION
SCALE
1:250 @A1

DRAWING NO.
MSP-UR-LA-20100

PROJECT NO.
ND2043

NORTH

REVISION

I

URBIS MARK UP
SSDA MODIFICATION MARK UPS 17.11.2020

GENERAL NOTE:
1. ALL ON STRUCTURE WALLS ARE AS PER ARCHITECTURE DOCUMENTATION



Planning,
Industry &
Environment

Issued under the Environmental Planning and Assessment Act 1979
Approved Section: 4.55(1A) Application no: SSD-9343-Mod-2
Granted: 22 Dec 2020 Sheet no: 20 of 24 Signed: 

PROJECT
MEADOWBANK EDUCATION PRECINCT SCHOOLS

2 Rhodes Street, Meadowbank

Level 8, Angel Place, 123 Pitt Street | Sydney NSW 2000 Australia | +61 2 8233 9900 | URBIS Pty Ltd | ABN 50 105 256 228

KEY PLAN 18

16 17

REV	DESCRIPTION
I	AFT PACKAGE
H	100% DD ISSUE
G	ISSUED FOR CONTRACT
F	75% DD ISSUE UPDATED
E	75% DD ISSUE
D	50% DD
C	FOR COORDINATION
B	FOR INFORMATION
A	FOR INFORMATION

URB	MK	DATE
URB	MK	13/11/2020
URB	MK	30/09/2020
URB	MK	18/08/2020
URB	MK	13/07/2020
URB	MK	08/07/2020
URB	MK	05/06/2020
URB	MK	28/05/2020
URB	MK	22/05/2020
URB	MK	01/05/2020

DISCLAIMER
Copyright by URBIS Pty Ltd. This drawing or parts thereof may not be reproduced for any purpose or used for another project without the consent of URBIS other than reproduction for the purposes of actual ordering, supply, installation or construction. This drawing must be read in conjunction with all relevant contracts, schedules, specifications, drawings and any other issued written instructions. Do not scale from drawings. Written figured dimensions take preference to scaled dimension and must be verified on site before proceeding with any work. All discrepancies must be referred to the superintendent for a written decision prior to ordering, supply or installation. URBIS must be notified in writing of any discrepancies.

PROJECT DIRECTOR:

CLIENT
ROBERTS PIZZAROTTI

DRAWING TITLE
LEVEL 02 FINISHES PLAN

ISSUE
FOR CONSTRUCTION

SCALE
1:250 @A1

DRAWING NO.
MSP-UR-LA-20200

PROJECT NO.
ND2043

NORTH

REVISION

I

URBIS MARK UP
SSDA MODIFICATION MARK UPS 17.11.2020

GENERAL NOTE:
1. ALL ON STRUCTURE WALLS ARE AS PER ARCHITECTURE DOCUMENTATION



Planning,
Industry &
Environment

Issued under the Environmental Planning and Assessment Act 1979
Approved Section: 4.55(1A) Application no: SSD-9343-Mod-2
Granted: 22 Dec 2020 Sheet no: 21 of 24 Signed: 

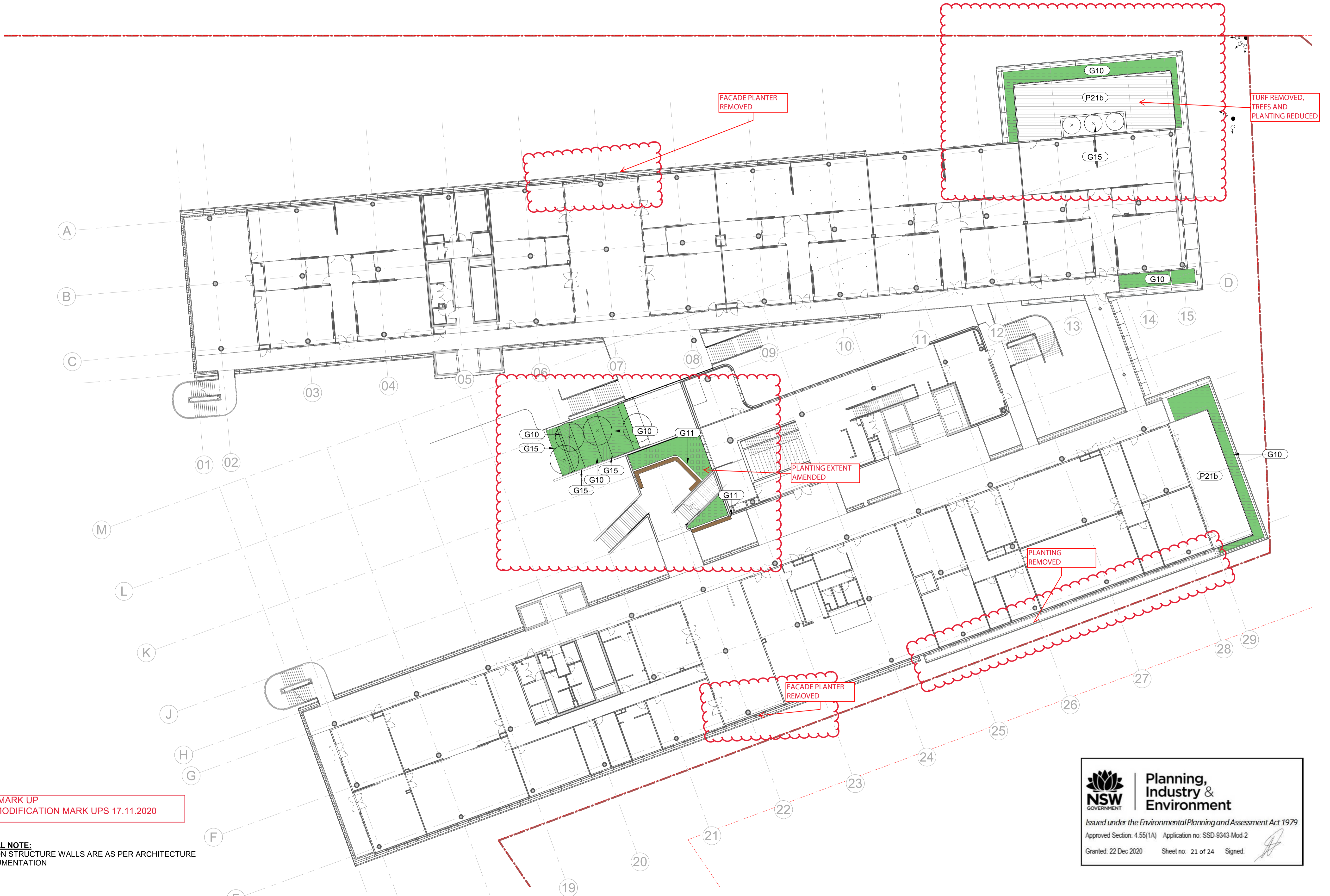

PROJECT
MEADOWBANK EDUCATION PRECINCT SCHOOLS

2 Rhodes Street, Meadowbank

Level 8, Angel Place, 123 Pitt Street | Sydney NSW 2000 Australia | +61 2 8233 9900 | URBIS Pty Ltd | ABN 50 105 256 228

REV	DESCRIPTION
I	AFT PACKAGE
H	100% DD ISSUE
G	ISSUED FOR CONTRACT
F	75% DD ISSUE UPDATED
E	75% DD ISSUE
D	50% DD
C	FOR COORDINATION
B	FOR INFORMATION
A	FOR INFORMATION

URB	MK	DATE
URB	MK	13/11/2020
URB	MK	30/09/2020
URB	MK	18/08/2020
URB	MK	13/07/2020
URB	MK	08/07/2020
URB	MK	05/06/2020
URB	MK	28/05/2020
URB	MK	22/05/2020
URB	MK	01/05/2020

DISCLAIMER
Copyright by URBIS Pty Ltd. This drawing or parts thereof may not be reproduced for any purpose or used for another project without the consent of URBIS other than reproduction for the purposes of actual ordering, supply, installation or construction. This drawing must be read in conjunction with all relevant contracts, schedules, specifications, drawings and any other issued written instructions. Do not scale from drawings. Written figured dimensions take preference to scaled dimension and must be verified on site before proceeding with any work. All discrepancies must be referred to the superintendent for a written decision prior to ordering, supply or installation. URBIS must be notified in writing of any discrepancies.

PROJECT DIRECTOR:

CLIENT
ROBERTS PIZZAROTTI

DRAWING TITLE
LEVEL 03 FINISHES PLAN

ISSUE
FOR CONSTRUCTION
SCALE
1:250 @A1

DRAWING NO.
MSP-UR-LA-20300

PROJECT NO.
ND2043
NORTH
REVISION
I

URBIS MARK UP
SSDA MODIFICATION MARK UPS 17.11.2020

GENERAL NOTE:
1. ALL ON STRUCTURE WALLS ARE AS PER ARCHITECTURE DOCUMENTATION





Planning,
Industry &
Environment

Issued under the Environmental Planning and Assessment Act 1979
Approved Section: 4.55(1A) Application no: SSD-9343-Mod-2
Granted: 22 Dec 2020 Sheet no: 22 of 24 Signed: 

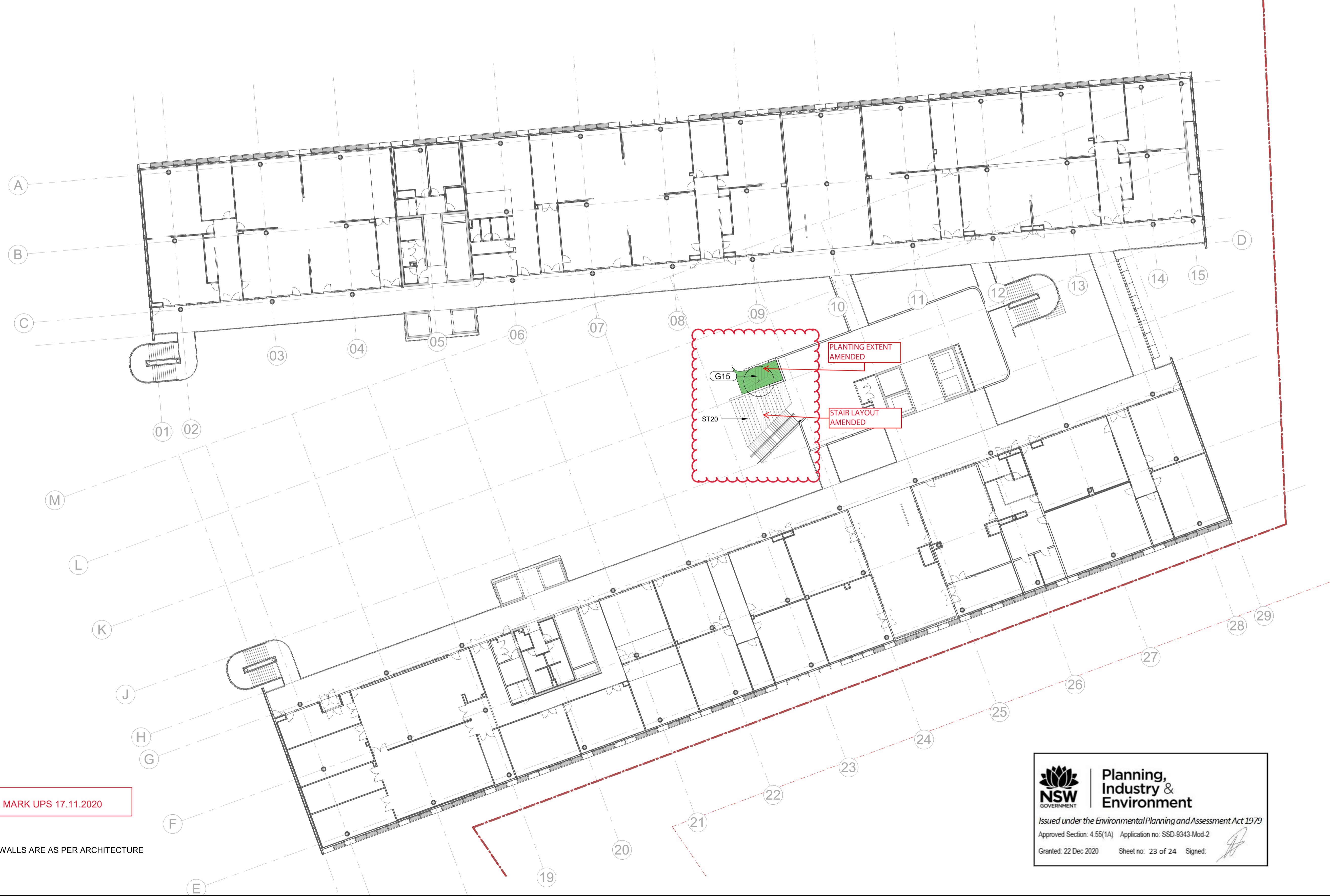

URBIS MARK UP
SSDA MODIFICATION MARK UPS 17.11.2020

GENERAL NOTE:
1. ALL ON STRUCTURE WALLS ARE AS PER ARCHITECTURE DOCUMENTATION



**Planning,
Industry &
Environment**

Issued under the Environmental Planning and Assessment Act 1979
Approved Section: 4.55(1A) Application no: SSD-9343-Mod-2
Granted: 22 Dec 2020 Sheet no: 23 of 24 Signed: 

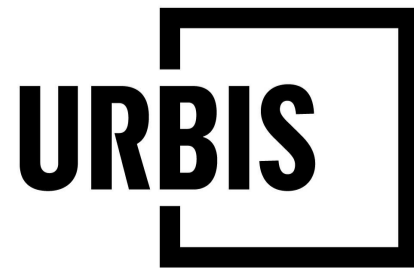

PROJECT
MEADOWBANK EDUCATION PRECINCT SCHOOLS
2 Rhodes Street, Meadowbank

Level 8, Angel Place, 123 Pitt Street | Sydney NSW 2000 Australia | +61 2 8233 9900 | URBIS Pty Ltd | ABN 50 105 256 228

KEY PLAN 18

REV	DESCRIPTION
I	AFT PACKAGE
H	100% DD ISSUE
G	ISSUED FOR CONTRACT
F	75% DD ISSUE UPDATED
E	75% DD ISSUE
D	50% DD
C	FOR COORDINATION
B	FOR INFORMATION
A	FOR INFORMATION

URB	MK	13/11/2020
URB	MK	30/09/2020
URB	MK	18/08/2020
URB	MK	13/07/2020
URB	MK	08/07/2020
URB	MK	05/06/2020
URB	MK	28/05/2020
URB	MK	22/05/2020
URB	MK	01/05/2020
DWN	CHK	DATE

DISCLAIMER
Copyright by URBIS Pty Ltd. This drawing or parts thereof may not be reproduced for any purpose or used for another project without the consent of URBIS other than reproduction for the purposes of actual ordering, supply, installation or construction. This drawing must be read in conjunction with all relevant contracts, schedules, specifications, drawings and any other issued written instructions. Do not scale from drawings. Written figured dimensions take preference to scaled dimension and must be verified on site before proceeding with any work. All discrepancies must be referred to the superintendent for a written decision prior to ordering, supply or installation. URBIS must be notified in writing of any discrepancies.

PROJECT DIRECTOR:

CLIENT
ROBERTS PIZZAROTTI

DRAWING TITLE
LEVEL 04 FINISHES PLAN

ISSUE
FOR CONSTRUCTION
SCALE
1:250 @A1

DRAWING NO.
MSP-UR-LA-20400

PROJECT NO.
ND2043
NORTH
REVISION
I

PLOT STYLE: URBIS_A1.CTB
PAGE SETUP: ...
PLOT BY: MONA KOEHBACH
PLOT DATE: 12.11.2020
PATH: J:\Client\Woods Bagin\ND2043 Meadowbank College\05 Construction Details\1 CAD\13 Details\ND2043_Details.dwg

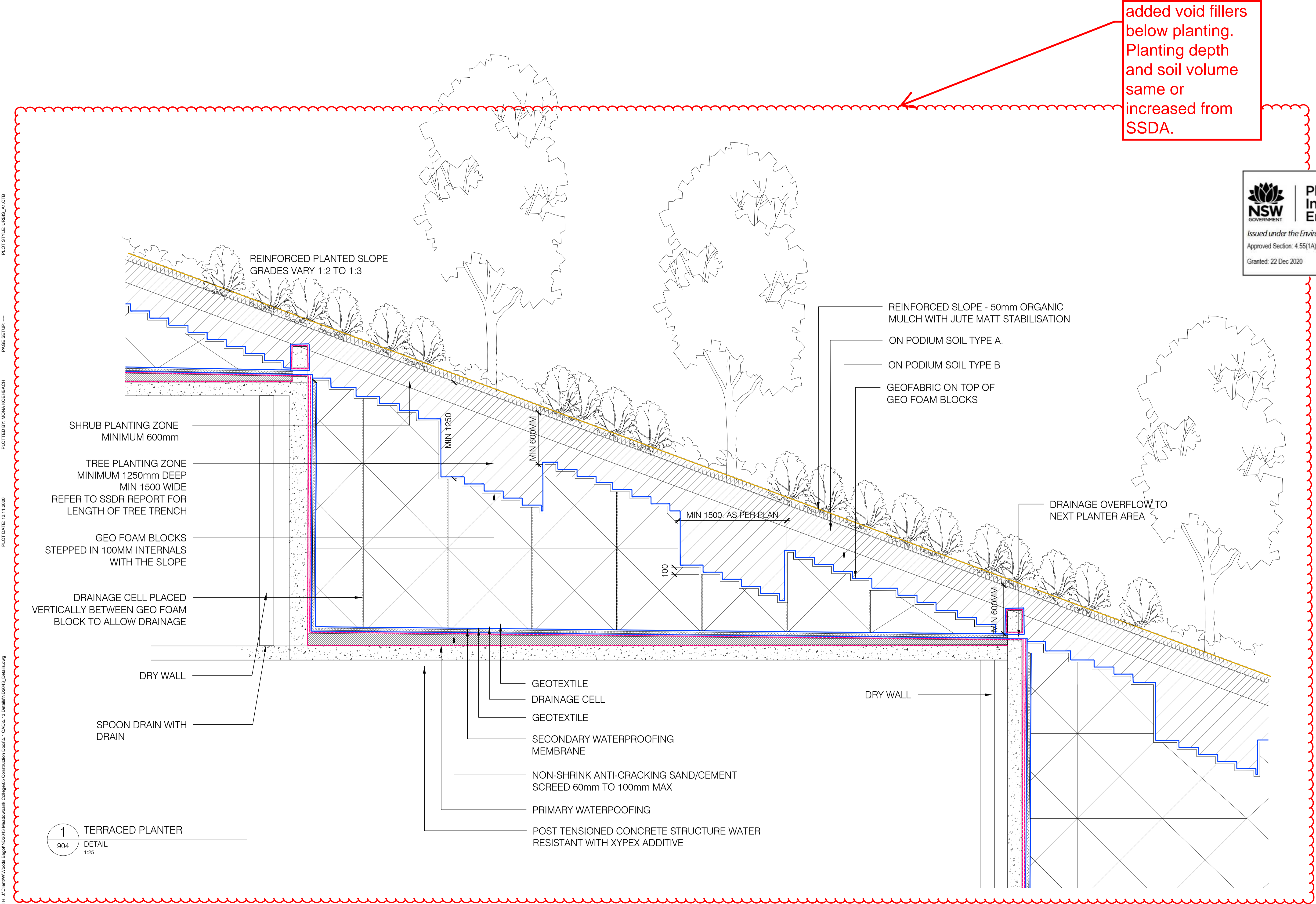



**Planning,
Industry &
Environment**

Issued under the Environmental Planning and Assessment Act 1979
Approved Section: 4.55(1A) Application no: SSD-9343-Mod-2
Granted: 22 Dec 2020 Sheet no: 24 of 24 Signed: 

1 TERRACED PLANTER
904 DETAIL
1:25



REV	DESCRIPTION	DWN	CHK	DATE
H	AFT PACKAGE	MK	MK	13.11.20
G	1005 DETAILED DESIGN	MK	MK	31.10.20
F	ISSUED FOR CONTRACT	MK	MK	18.08.20
E	75% DD ISSUE UPDATED	MK	MK	13.07.20

DISCLAIMER
Copyright by Urbis Pty Ltd. This drawing or parts thereof may not be reproduced for any purpose or used for another project without the consent of Urbis. The plan must not be used for ordering, supply or installation and no relevance should be placed on this plan for any financial dealing of the land. This plan is conceptual and is for discussion purposes only and subject to further detail study. Council approval, engineering input, and survey. Cadastral boundaries, areas and dimensions are approximate only. Written figured dimensions shall take preference to scaled dimensions.

CLIENT
ROBERTS PIZZAROTTI



PROJECT NO.
ND2043

DRAWING NO.
904

DATE
13.11.2020

REVISION
H

AS SHOWN @ A1