

PROJECT
MEADOWBANK EDUCATION PRECINCT SCHOOLS

2 Rhodes Street, Meadowbank

Level 8, Angel Place, 123 Pitt Street | Sydney NSW 2000 Australia | +61 2 8233 9900 | URBIS Pty Ltd | ABN 50 105 256 228

KEY PLAN

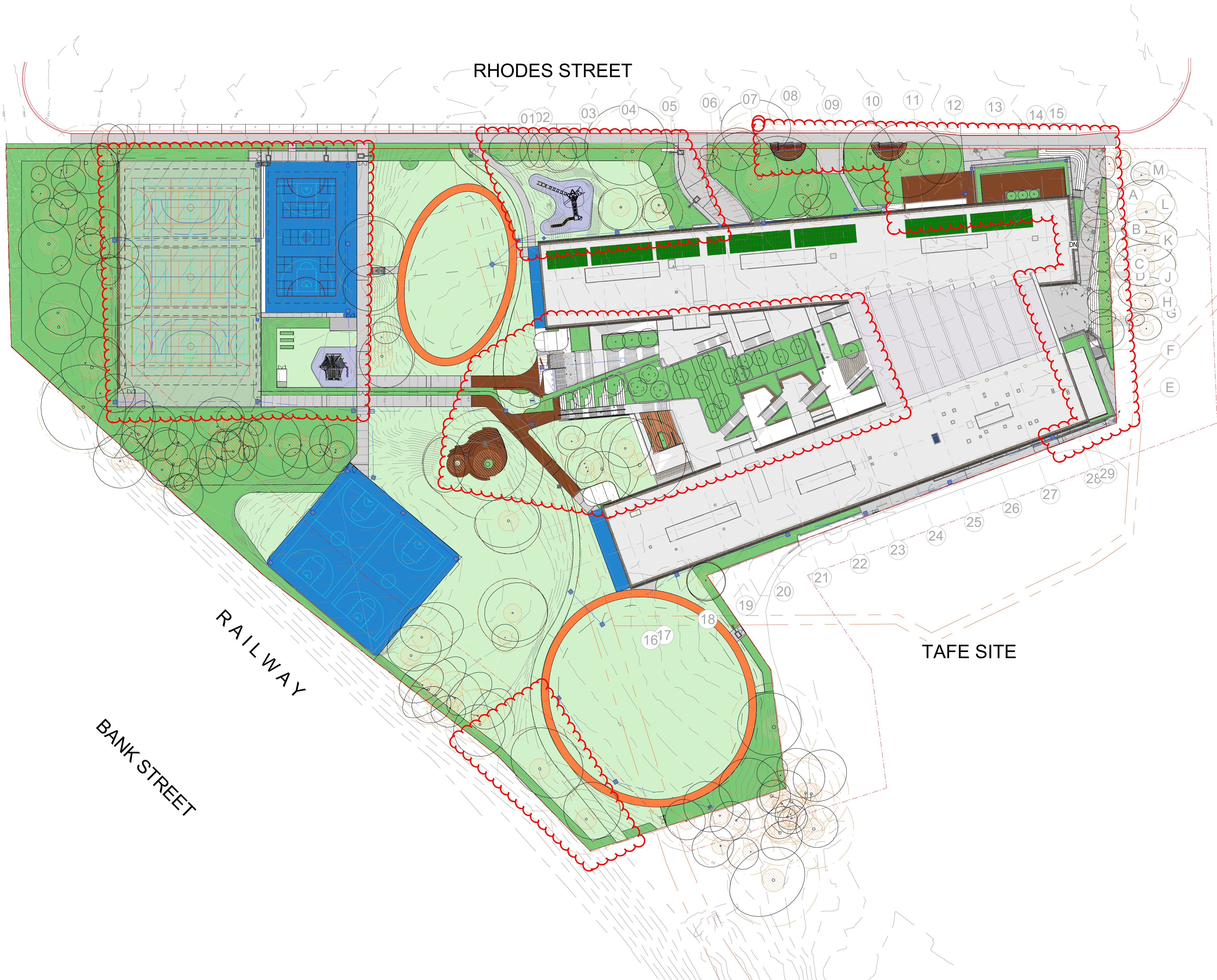

REV	DESCRIPTION
H	AFT PACKAGE
G	100% DD ISSUE
F	ISSUED FOR CONTRACT
E	75% DD ISSUE UPDATED
D	75% DD ISSUE
C	50% DD
B	FOR INFORMATION
A	FOR INFORMATION

URB	MK	DATE
URB	MK	13/11/2020
URB	MK	30/09/2020
URB	MK	18/08/2020
URB	MK	13/07/2020
URB	MK	08/07/2020
URB	MK	05/06/2020
URB	MK	22/05/2020
URB	MK	01/05/2020
DWN	CHK	DATE

DISCLAIMER
Copyright by URBIS Pty Ltd. This drawing or parts thereof may not be reproduced for any purpose or used for another project without the consent of URBIS other than reproduction for the purposes of actual ordering, supply, installation or construction. This drawing must be read in conjunction with all relevant contracts, schedules, specifications, drawings and any other issued written instructions. Do not scale from drawings. Written figured dimensions take preference to scaled dimension and must be verified on site before proceeding with any work. All discrepancies must be referred to the superintendent for a written decision prior to ordering, supply or installation. URBIS must be notified in writing of any discrepancies.

CLIENT
ROBERTS PIZZAROTTI

DRAWING TITLE
SITE PLAN

ISSUE
FOR CONSTRUCTION
SCALE
1 : 500 @A1

DRAWING NO.
MSP-UR-LA-00003

PROJECT NO.
ND2043
NORTH
REVISION
H

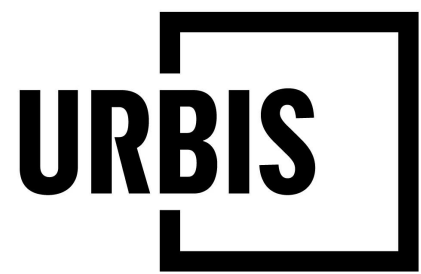

PROJECT
MEADOWBANK EDUCATION PRECINCT SCHOOLS

2 Rhodes Street, Meadowbank

Level 8, Angel Place, 123 Pitt Street | Sydney NSW 2000 Australia | +61 2 8233 9900 | URBIS Pty Ltd | ABN 50 105 256 228

KEY PLAN

REV	DESCRIPTION
A	FOR INFORMATION
B	FOR COORDINATION
C	50% DD
D	75% DD ISSUE UPDATED
E	100% DD ISSUE
F	ISSUED FOR CONTRACT
G	AFT PACKAGE

URB	MK	DATE
URB	MK	13/11/2020
URB	MK	30/09/2020
URB	MK	18/08/2020
URB	MK	13/07/2020
URB	MK	08/07/2020
URB	MK	05/06/2020
URB	MK	28/05/2020
URB	MK	22/05/2020
URB	MK	01/05/2020

DISCLAIMER
Copyright by URBIS Pty Ltd. This drawing or parts thereof may not be reproduced for any purpose or used for another project without the consent of URBIS other than reproduction for the purposes of actual ordering, supply, installation or construction. This drawing must be read in conjunction with all relevant contracts, schedules, specifications, drawings and any other issued written instructions. Do not scale from drawings. Written figured dimensions take preference to scaled dimension and must be verified on site before proceeding with any work. All discrepancies must be referred to the superintendent for a written decision prior to ordering, supply or installation. URBIS must be notified in writing of any discrepancies.

PROJECT DIRECTOR:

CLIENT
ROBERTS PIZZAROTTI

DRAWING TITLE
**PLAYGROUND - PART 1
FINISHES PLAN**

ISSUE
FOR CONSTRUCTION
SCALE
1:250 @A1

DRAWING NO.
MSP-UR-LA-20017

PROJECT NO.
ND2043

NORTH

REVISION

I

If steeper than 1:3
apply to jute matting to
garden beds

RELOCATION OF
SHED

ADDITIONAL
SPORTS COURT
MARKING

AMENDED VEGGIE
PATCH
CONFIGURATION

If steeper than 1:3
apply to jute matting to
garden beds

PLAYGROUND
EXTENT AMENDED

BLEACHERS ADDED

PLANTING EXTENT
AMENDED, DECK
EXTENT AMENDED,
SLIDES ADDED AND
FENCE RE-ALIGNED

ADDITIONAL SPORTS COURT
MARKING

ADDITIONAL SHED,
RAMP AND
PLANTING

7) TURF TYPE
AMENDED

AMPHITHEATRE
REDESIGN

SEATING STEPS
AMENDED

PATH ADDED, TREE
MOVED, PLANTER
FENCED

AMPHITHEATRE
AMENDED



URBIS MARK UP
SSDA MODIFICATION MARK UPS 17.11.2020

GENERAL NOTE:
1. ALL ON STRUCTURE WALLS ARE AS PER ARCHITECTURE DOCUMENTATION

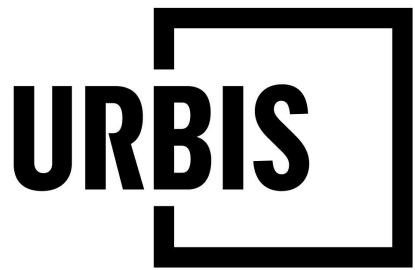

PROJECT
MEADOWBANK EDUCATION PRECINCT SCHOOLS

2 Rhodes Street, Meadowbank

Level 8, Angel Place, 123 Pitt Street | Sydney NSW 2000 Australia | +61 2 8233 9900 | URBIS Pty Ltd | ABN 50 105 256 228

KEY PLAN

REV	DESCRIPTION
I	AFT PACKAGE
H	100% DD ISSUE
G	ISSUED FOR CONTRACT
F	75% DD ISSUE UPDATED
E	75% DD ISSUE
D	50% DD
C	FOR COORDINATION
B	FOR INFORMATION
A	FOR INFORMATION

URB	MK	DATE
MK	13/11/2020	
MK	30/09/2020	
MK	18/08/2020	
MK	13/07/2020	
MK	08/07/2020	
MK	05/06/2020	
MK	28/05/2020	
MK	22/05/2020	
MK	01/05/2020	

DISCLAIMER
Copyright by URBIS Pty Ltd. This drawing or parts thereof may not be reproduced for any purpose or used for another project without the consent of URBIS other than reproduction for the purposes of actual ordering, supply, installation or construction. This drawing must be read in conjunction with all relevant contracts, schedules, specifications, drawings and any other issued written instructions. Do not scale from drawings. Written figured dimensions take preference to scaled dimension and must be verified on site before proceeding with any work. All discrepancies must be referred to the superintendent for a written decision prior to ordering, supply or installation. URBIS must be notified in writing of any discrepancies.

PROJECT DIRECTOR:

CLIENT
ROBERTS PIZZAROTTI

DRAWING TITLE
**PLAYGROUND - PART 2
FINISHES PLAN**

ISSUE
FOR CONSTRUCTION
SCALE
1:250 @A1

DRAWING NO.
MSP-UR-LA-20018

PROJECT NO.
ND2043



REVISION

I

PROJECT
MEADOWBANK EDUCATION PRECINCT SCHOOLS

2 Rhodes Street, Meadowbank

Level 8, Angel Place, 123 Pitt Street | Sydney NSW 2000 Australia | +61 2 8233 9900 | URBIS Pty Ltd | ABN 50 105 256 228

URBIS MARK UP
SSDA MODIFICATION MARK UPS 17.11.2020

GENERAL NOTE:
1. ALL ON STRUCTURE WALLS ARE AS PER ARCHITECTURE DOCUMENTATION

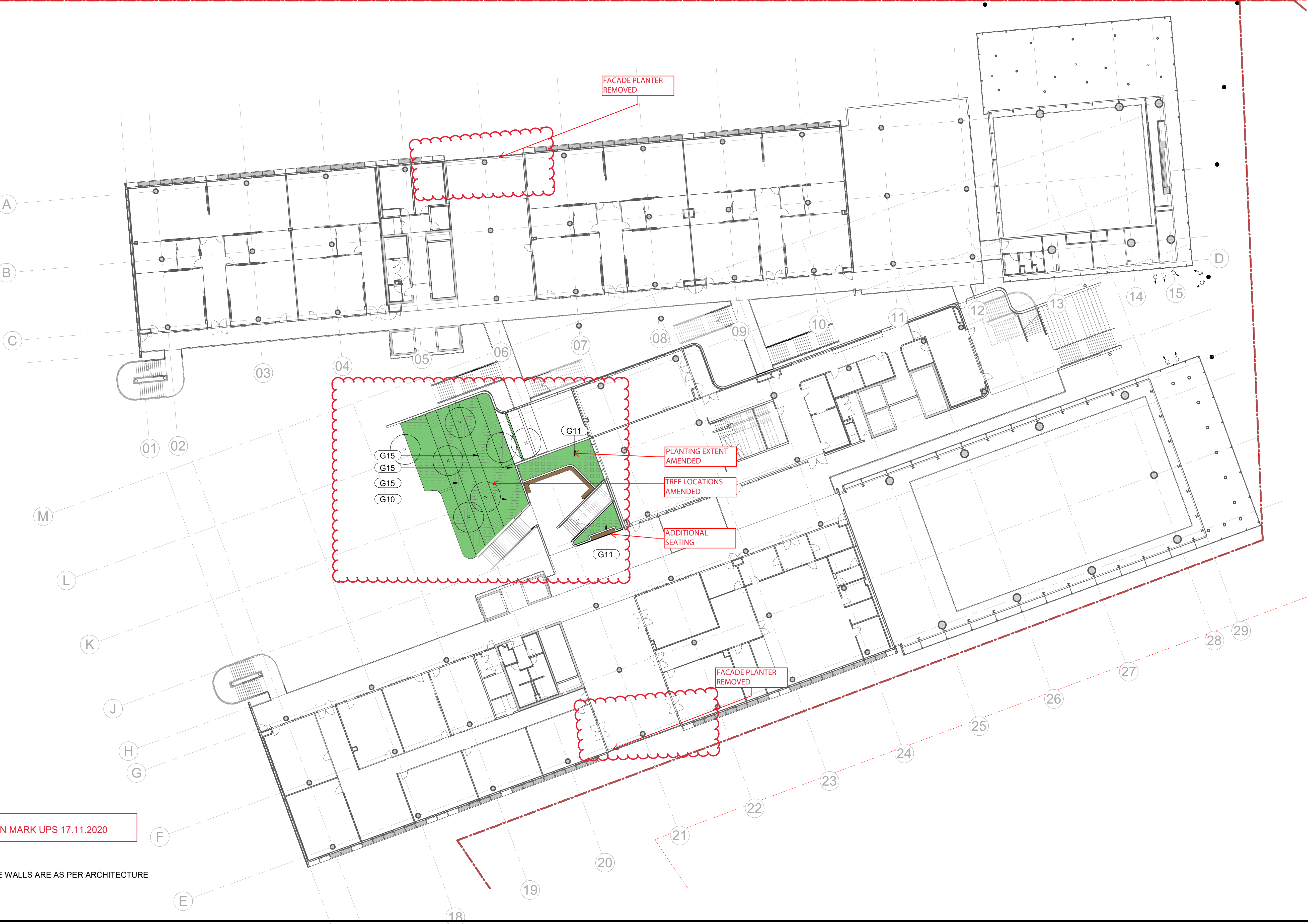

KEY PLAN

REV	DESCRIPTION
I	AFT PACKAGE
H	100% DD ISSUE
G	ISSUED FOR CONTRACT
F	75% DD ISSUE UPDATED
E	75% DD ISSUE
D	50% DD
C	FOR COORDINATION
B	FOR INFORMATION
A	FOR INFORMATION

URB	MK	DATE
URB	MK	13/11/2020
URB	MK	30/09/2020
URB	MK	18/08/2020
URB	MK	13/07/2020
URB	MK	08/07/2020
URB	MK	05/06/2020
URB	MK	28/05/2020
URB	MK	22/05/2020
URB	MK	01/05/2020
DWN	CHK	DATE

DISCLAIMER
Copyright by URBIS Pty Ltd. This drawing or parts thereof may not be reproduced for any purpose or used for another project without the consent of URBIS other than reproduction for the purposes of actual ordering, supply, installation or construction. This drawing must be read in conjunction with all relevant contracts, schedules, specifications, drawings and any other issued written instructions. Do not scale from drawings. Written figured dimensions take preference to scaled dimension and must be verified on site before proceeding with any work. All discrepancies must be referred to the superintendent for a written decision prior to ordering, supply or installation. URBIS must be notified in writing of any discrepancies.

CLIENT
ROBERTS PIZZAROTTI

DRAWING TITLE
LEVEL 01 FINISHES PLAN

ISSUE
FOR CONSTRUCTION
SCALE
1:250 @A1

DRAWING NO.
MSP-UR-LA-20100

PROJECT NO.
ND2043
NORTH
REVISION
I

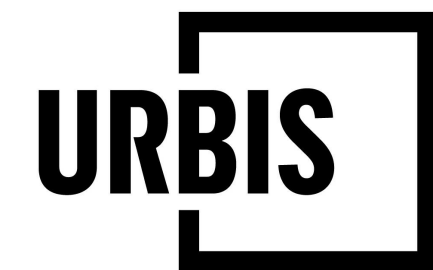

PROJECT
MEADOWBANK EDUCATION PRECINCT SCHOOLS

2 Rhodes Street, Meadowbank

Level 8, Angel Place, 123 Pitt Street | Sydney NSW 2000 Australia | +61 2 8233 9900 | URBIS Pty Ltd | ABN 50 105 256 228

KEY PLAN 18

16 17

REV	DESCRIPTION
I	AFT PACKAGE
H	100% DD ISSUE
G	ISSUED FOR CONTRACT
F	75% DD ISSUE UPDATED
E	50% DD ISSUE
D	50% DD
C	FOR COORDINATION
B	FOR INFORMATION
A	FOR INFORMATION

URB	MK	DATE
URB	MK	13/11/2020
URB	MK	30/09/2020
URB	MK	18/08/2020
URB	MK	13/07/2020
URB	MK	08/07/2020
URB	MK	05/06/2020
URB	MK	28/05/2020
URB	MK	22/05/2020
URB	MK	01/05/2020

DISCLAIMER
Copyright by URBIS Pty Ltd. This drawing or parts thereof may not be reproduced for any purpose or used for another project without the consent of URBIS other than reproduction for the purposes of actual ordering, supply, installation or construction. This drawing must be read in conjunction with all relevant contracts, schedules, specifications, drawings and any other issued written instructions. Do not scale from drawings. Written figured dimensions take preference to scaled dimension and must be verified on site before proceeding with any work. All discrepancies must be referred to the superintendent for a written decision prior to ordering, supply or installation. URBIS must be notified in writing of any discrepancies.

CLIENT
ROBERTS PIZZAROTTI

DRAWING TITLE
LEVEL 02 FINISHES PLAN

ISSUE
FOR CONSTRUCTION
SCALE
1:250 @A1

DRAWING NO.
MSP-UR-LA-20200

PROJECT NO.
ND2043

NORTH



REVISION

I

URBIS MARK UP
SSDA MODIFICATION MARK UPS 17.11.2020

GENERAL NOTE:
1. ALL ON STRUCTURE WALLS ARE AS PER ARCHITECTURE DOCUMENTATION

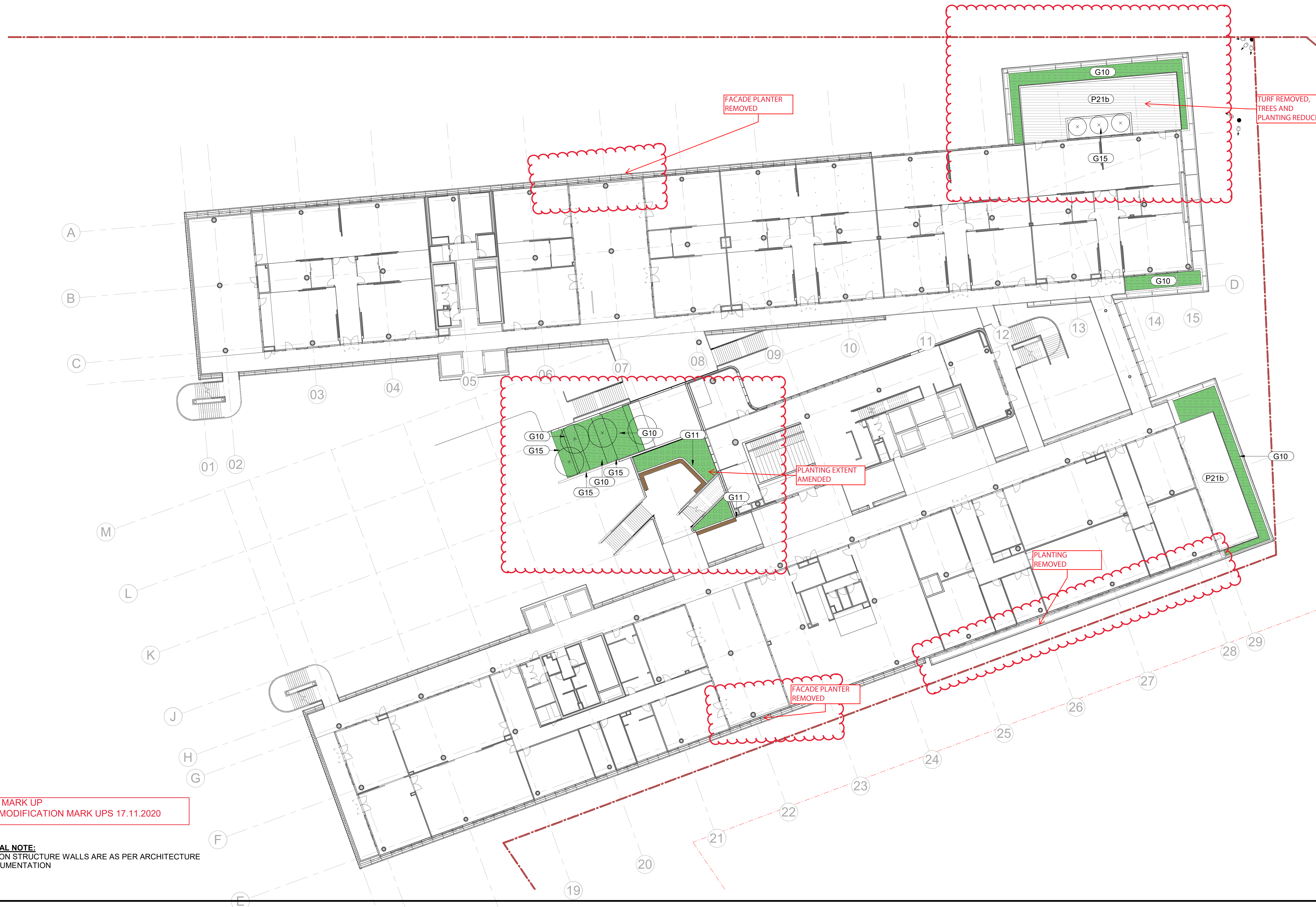

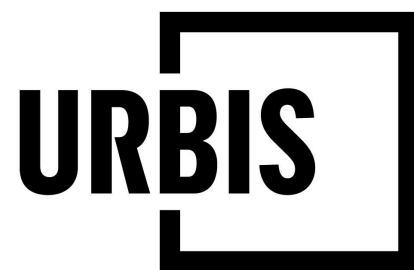

PROJECT
MEADOWBANK EDUCATION PRECINCT SCHOOLS

2 Rhodes Street, Meadowbank

Level 8, Angel Place, 123 Pitt Street | Sydney NSW 2000 Australia | +61 2 8233 9900 | URBIS Pty Ltd | ABN 50 105 256 228

REV	DESCRIPTION
I	AFT PACKAGE
H	100% DD ISSUE
G	ISSUED FOR CONTRACT
F	75% DD ISSUE UPDATED
E	75% DD ISSUE
D	50% DD
C	FOR COORDINATION
B	FOR INFORMATION
A	FOR INFORMATION

URB	MK	DATE
URB	MK	13/11/2020
URB	MK	30/09/2020
URB	MK	18/08/2020
URB	MK	13/07/2020
URB	MK	08/07/2020
URB	MK	05/06/2020
URB	MK	28/05/2020
URB	MK	22/05/2020
URB	MK	01/05/2020
DWN	CHK	DATE

DISCLAIMER
Copyright by URBIS Pty Ltd. This drawing or parts thereof may not be reproduced for any purpose or used for another project without the consent of URBIS other than reproduction for the purposes of actual ordering, supply, installation or construction. This drawing must be read in conjunction with all relevant contracts, schedules, specifications, drawings and any other issued written instructions. Do not scale from drawings. Written figured dimensions take preference to scaled dimension and must be verified on site before proceeding with any work. All discrepancies must be referred to the superintendent for a written decision prior to ordering, supply or installation. URBIS must be notified in writing of any discrepancies.

CLIENT
ROBERTS PIZZAROTTI

DRAWING TITLE
LEVEL 03 FINISHES PLAN

ISSUE
FOR CONSTRUCTION
SCALE
1:250 @A1

DRAWING NO.
MSP-UR-LA-20300

PROJECT NO.
ND2043
NORTH
REVISION
I

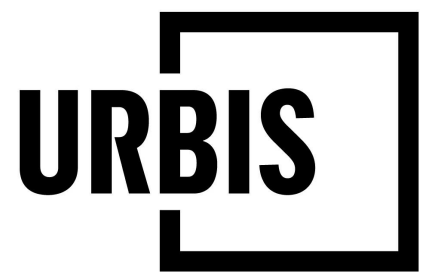

PROJECT
MEADOWBANK EDUCATION PRECINCT SCHOOLS

2 Rhodes Street, Meadowbank

Level 8, Angel Place, 123 Pitt Street | Sydney NSW 2000 Australia | +61 2 8233 9900 | URBIS Pty Ltd | ABN 50 105 256 228

KEY PLAN 18

REV	DESCRIPTION
I	AFT PACKAGE
H	100% DD ISSUE
G	ISSUED FOR CONTRACT
F	75% DD ISSUE UPDATED
E	75% DD ISSUE
D	50% DD
C	FOR COORDINATION
B	FOR INFORMATION
A	FOR INFORMATION

URB	MK	13/11/2020
URB	MK	30/09/2020
URB	MK	18/08/2020
URB	MK	13/07/2020
URB	MK	08/07/2020
URB	MK	05/06/2020
URB	MK	28/05/2020
URB	MK	22/05/2020
URB	MK	01/05/2020
DWN	CHK	DATE

DISCLAIMER
Copyright by URBIS Pty Ltd. This drawing or parts thereof may not be reproduced for any purpose or used for another project without the consent of URBIS other than reproduction for the purposes of actual ordering, supply, installation or construction. This drawing must be read in conjunction with all relevant contracts, schedules, specifications, drawings and any other issued written instructions. Do not scale from drawings. Written figured dimensions take preference to scaled dimension and must be verified on site before proceeding with any work. All discrepancies must be referred to the superintendent for a written decision prior to ordering, supply or installation. URBIS must be notified in writing of any discrepancies.

PROJECT DIRECTOR:

CLIENT
ROBERTS PIZZAROTTI

DRAWING TITLE
LEVEL 04 FINISHES PLAN

ISSUE
FOR CONSTRUCTION
SCALE
1:250 @A1

DRAWING NO.
MSP-UR-LA-20400

PROJECT NO.
ND2043

NORTH



REVISION

I

PLOT STYLE: URBIS_A1.CTB
PAGE SETUP: ...
PLOT BY: MONA KOEHBACH
PLOT DATE: 12.11.2020
PATH: J:\Client\Woods Bagot\ND2043 Meadowbank College\05 Construction Details\1 CAD\13 Details\ND2043_Details.dwg

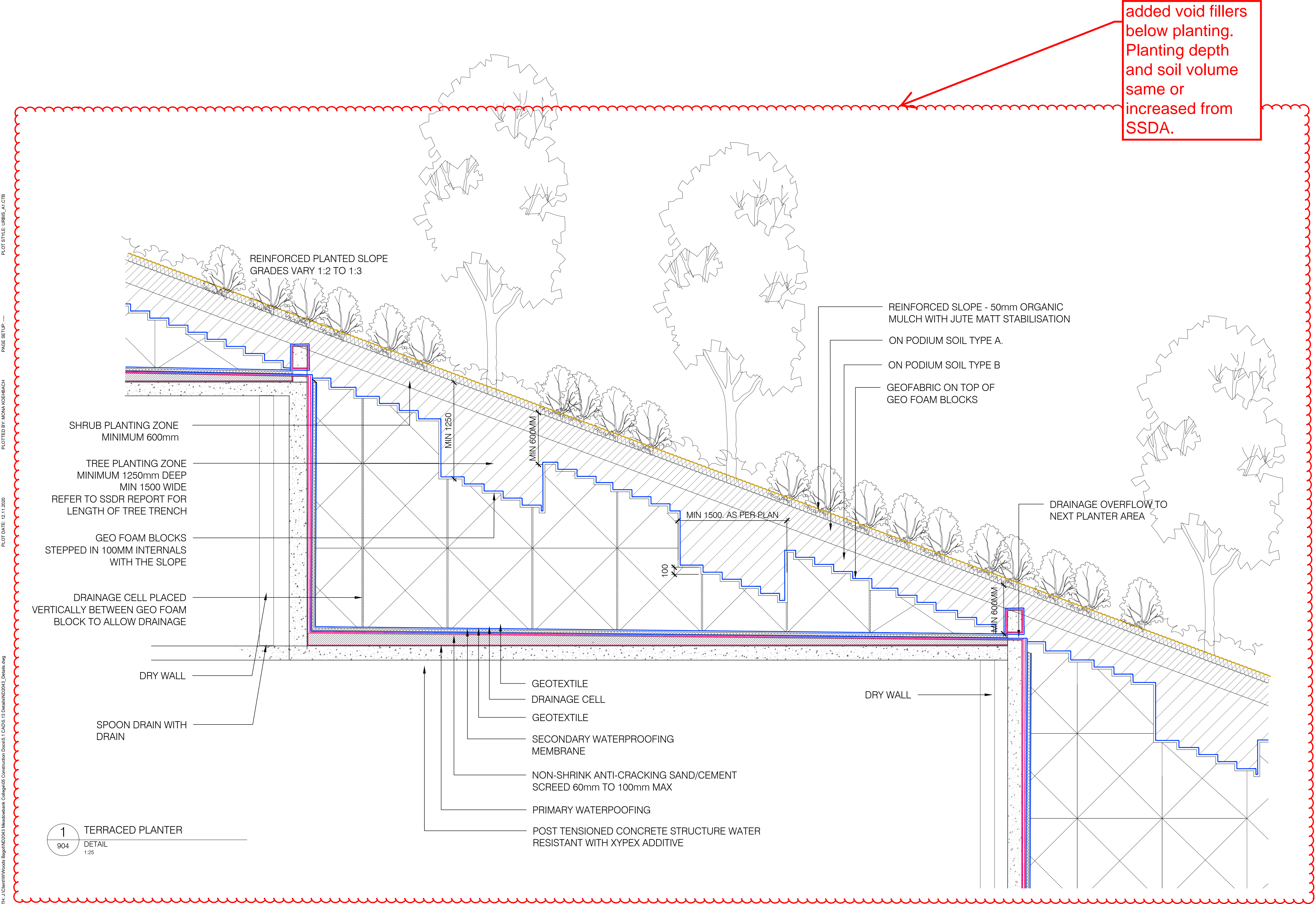

added void fillers
below planting.
Planting depth
and soil volume
same or
increased from
SSDA.

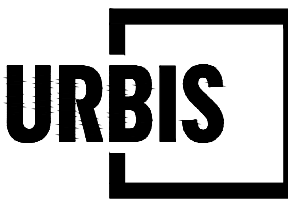

MEADOWBANK SCHOOLS SOFTSCAPE DETAILS

Tower 2, Level 23, Darling Park, 201 Sussex Street | Sydney NSW 2000 Australia | +61 2 8233 9900 | URBIS Pty Ltd | ABN 50 105 256 228

REV	DESCRIPTION	DWN	CHK	DATE
H	AFT PACKAGE	MK	MK	13.11.20
G	1005 DETAILED DESIGN	MK	MK	31.10.20
F	ISSUED FOR CONTRACT	MK	MK	18.08.20
E	75% DD ISSUE UPDATED	MK	MK	13.07.20

DISCLAIMER
Copyright by Urbis Pty Ltd. This drawing or parts thereof may not be reproduced for any purpose or used for another project without the consent of Urbis. The plan must not be used for ordering, supply or installation and no relevance should be placed on this plan for any financial dealing of the land. This plan is conceptual and is for discussion purposes only and subject to further detail study. Council approval, engineering input, and survey. Cadastral boundaries, areas and dimensions are approximate only. Written figured dimensions shall take preference to scaled dimensions.

CLIENT
ROBERTS PIZZAROTTI

AS SHOWN @ A1



PROJECT NO. ND2043	DATE 13.11.2020
DRAWING NO. 904	REVISION H

PROPOSED PLANTING IN CENTRAL LANDSCAPE

all trees have a 1250mm planting depth now.

strategy now like this - hence we use void fillers to decrease the load. Planting depth still the same or more.

KEY PLAN



PLANTER VOLUME SCHEDULE - (To Central Landscape)

Planter Number (Refer Section + Plan)	Depth	Width	Length	Total Volume
1	1250mm	1500mm	4800mm	9m3
2	0.816mm	1500mm	9.231mm	11m3
3	1250mm	1500mm	4800mm	9m3
4	1250mm	1500mm	5619mm	10m3
5	1250mm	1500mm	7333mm	13m3
6	1250mm	1500mm	8553mm	16m3
7	1206mm	1500mm	8627mm	15m3
8	1206mm	1500mm	17,769mm	32m3
9	1206mm	1500mm	13,094mm	23m3
10	1210mm	1500mm	4800mm	15m3

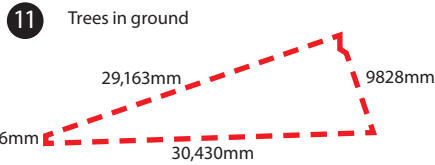

Total Area = 162.2m²

Small Trees- (Min 9m3 soil volume) Planter No. 1 - 10
Corymbia citriodora – Eucalyptus Baby Citro
Corymbia citriodora 'scentuous' – Dwarf Lemon Scented Gum
Eucalyptus leucoxylon– 'Euky Dwarf' / Dwarf Gum Tree
Medium Trees- (Min 35m3 soil volume) Planter No. 11
Eucalyptus haemastoma dwarf – Scribbly Gum

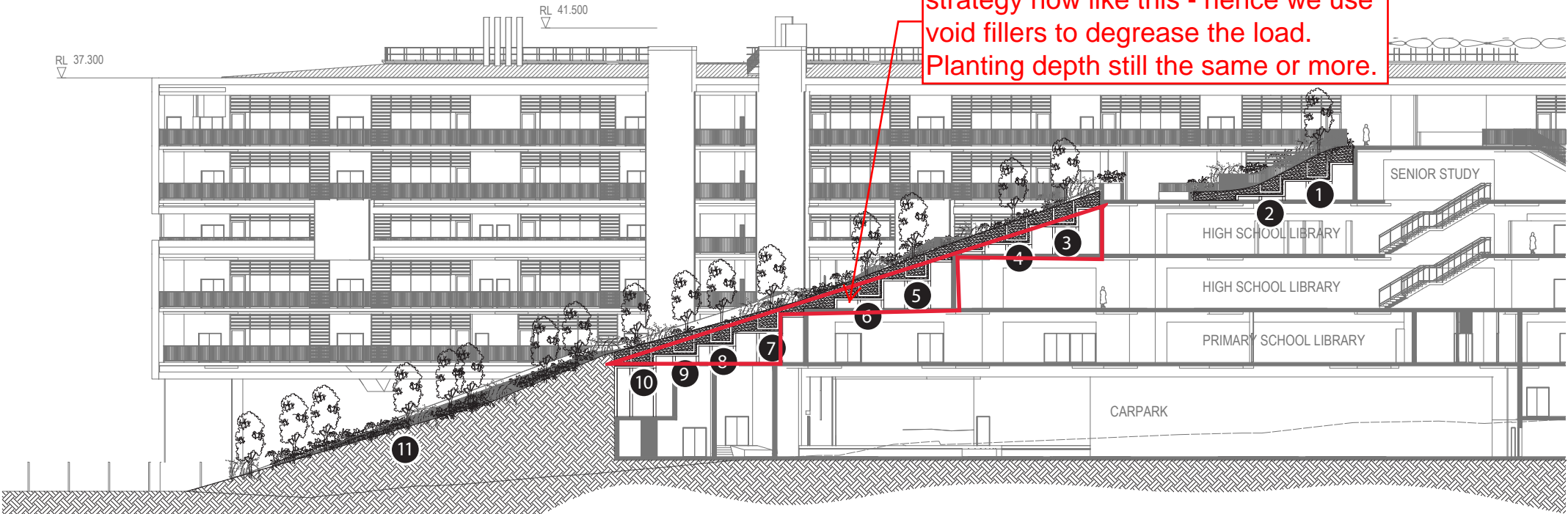

3 trees now on grade - rest on structure (see plans)

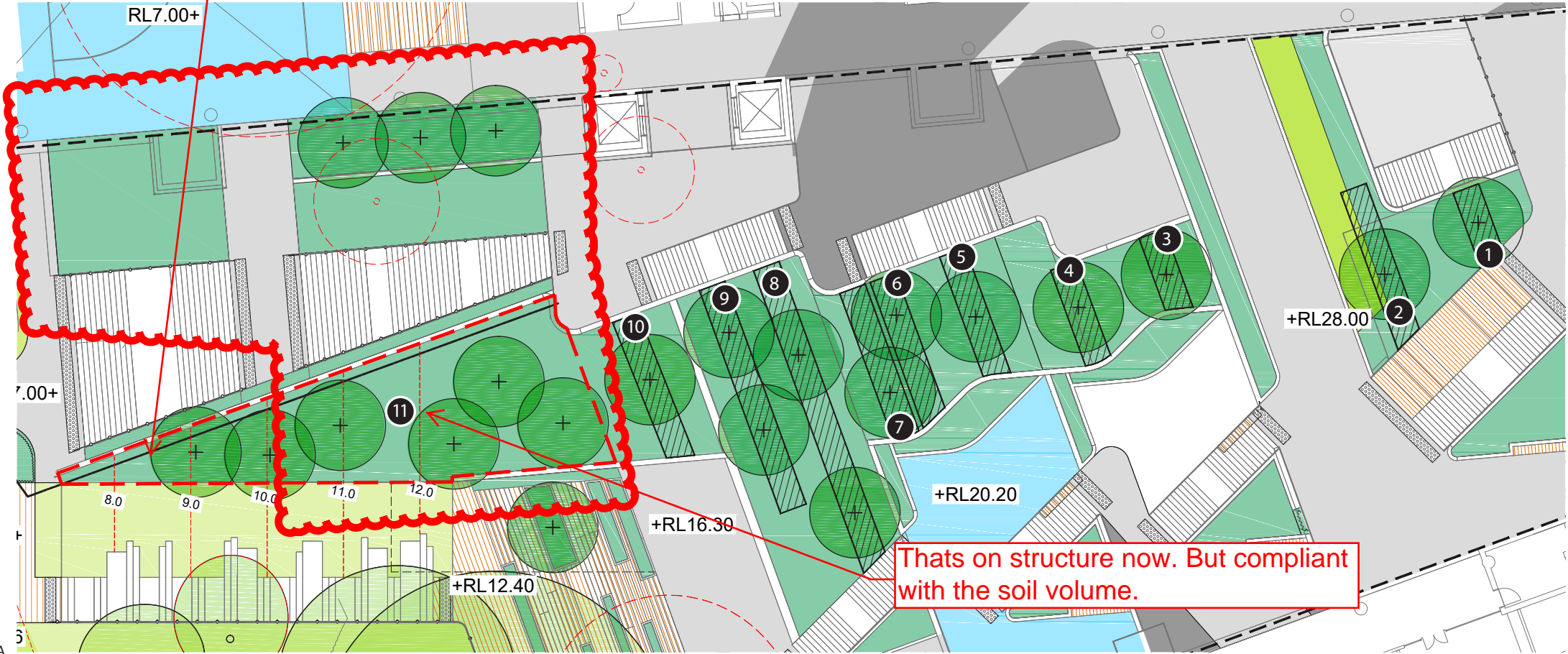

Thats on structure now. But compliant with the soil volume.