

Legend

Existing Buildings

SCGT Boundary

Peak Flood Level Change (m)

< -0.2

-0.2 - -0.1

-0.1 - -0.005

-0.005 - 0.005

0.005 - 0.1

0.1 - 0.2

0.2 - 0.5

0.5 - 1

> 1

Was Wet Now Dry

Was Dry Now Wet

This figure has been provided for information only. Neither Arup nor the Infrastructure NSW take any responsibility for the accuracy of the information contained within this figure. Before relying on the material in any matter, users should carefully evaluate its accuracy, currency, completeness and relevance for their purposes, and should obtain any appropriate professional advice relevant to their particular circumstances. Flooding and drainage network information shown is the property of the City of Sydney and Sydney Water.

© Copyright Information

P2	21-05-18	CMc	CM	DC
Issue	Date	By	Chkd	Appd

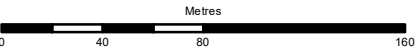

ARUP

Level 10 201 Kent Street
PO Box 76 Millers Point
Sydney, 2000
Tel +61 (2) 9320 9320
Fax +61 (2) 9320 9321
www.arup.com



Client



Job Title
Sydney Football Stadium

Peak Flood Level Change
Existing Conditions
Arup Refined Base Case vs
Council Flood Study
1% AEP Event

Scale at A3
1:3000

Job No 260159	Figure Status Preliminary	Revision P2
Figure No 1.1A		

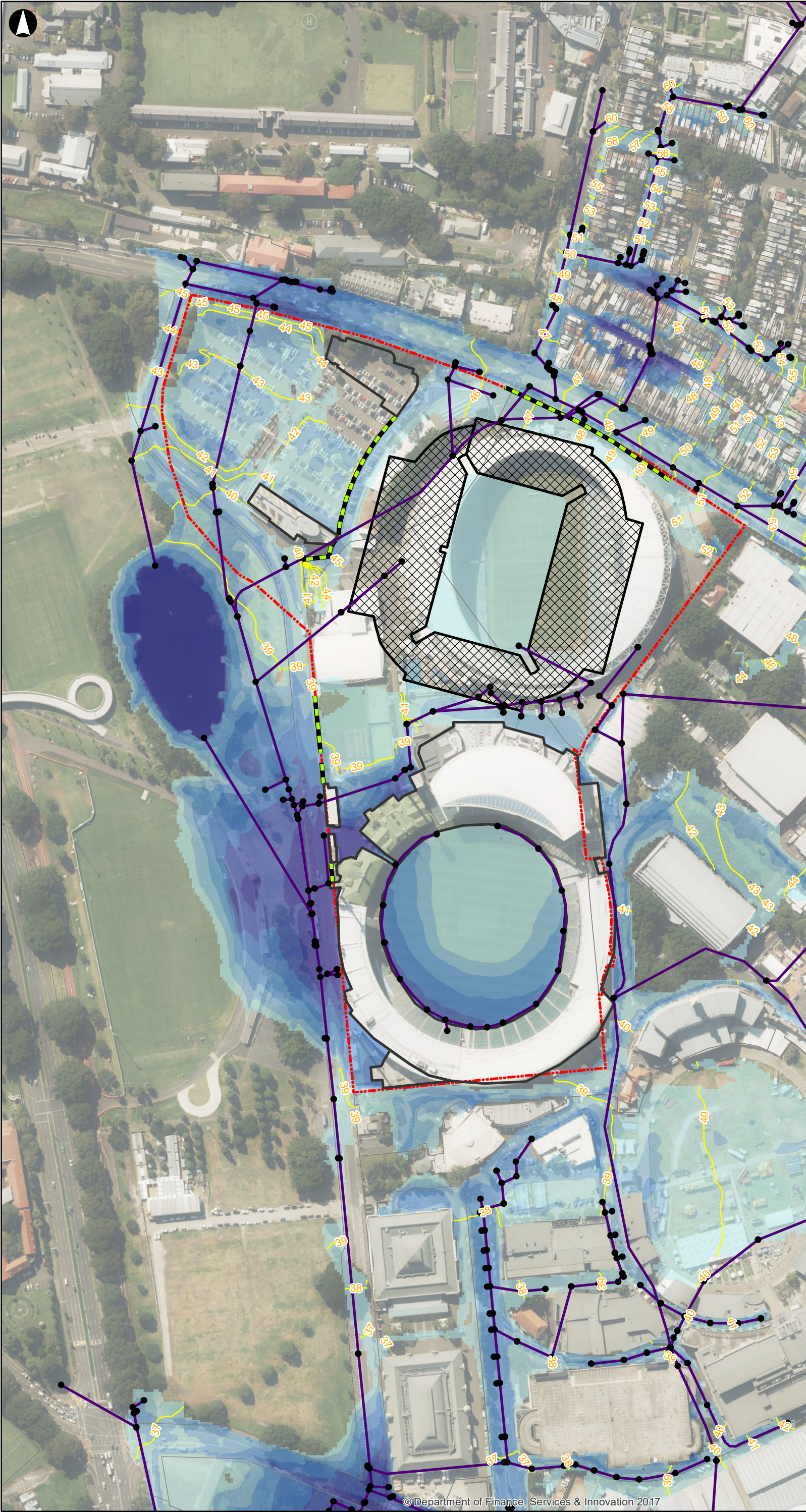

Legend

- Existing Pits
- Existing Pipes
- Existing Buildings Retained
- Proposed Buildings Layout
- Retaining Walls/Fences
- SCGT Boundary
- 1% AEP Peak Flood Level Contours (mAHD)

1% AEP Peak Flood Depths (m)

- 0 - 0.1
- 0.1 - 0.25
- 0.25 - 0.5
- 0.5 - 0.75
- 0.75 - 1
- > 1

This figure has been provided for information only. Neither Arup, Infrastructure NSW nor the SCG Trust take any responsibility for the accuracy of the information contained within this figure. Before relying on the material in any matter, users should carefully evaluate its accuracy, currency, completeness and relevance for their purposes, and should obtain any appropriate professional advice relevant to their particular circumstances. Flooding and drainage network information shown is the property of the City of Sydney and Sydney Water.

© Copyright Information

P2	19-04-18	NC	CG	DC
Issue	Date	By	Chkd	Appd

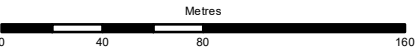

ARUP

Level 10 201 Kent Street
PO Box 76 Millers Point
Sydney, 2000
Tel +61 (2) 9320 9320
Fax +61 (2) 9320 9321
www.arup.com



Job Title
Sydney Football Stadium

**Peak Flood Depth and Level
Proposed Development Scenario
(Reference Design without Mitigation)
1% AEP Event**

Scale at A3
1:3000

Job No 260159	Figure Status Preliminary	Revision P2
Figure No 2.1D		

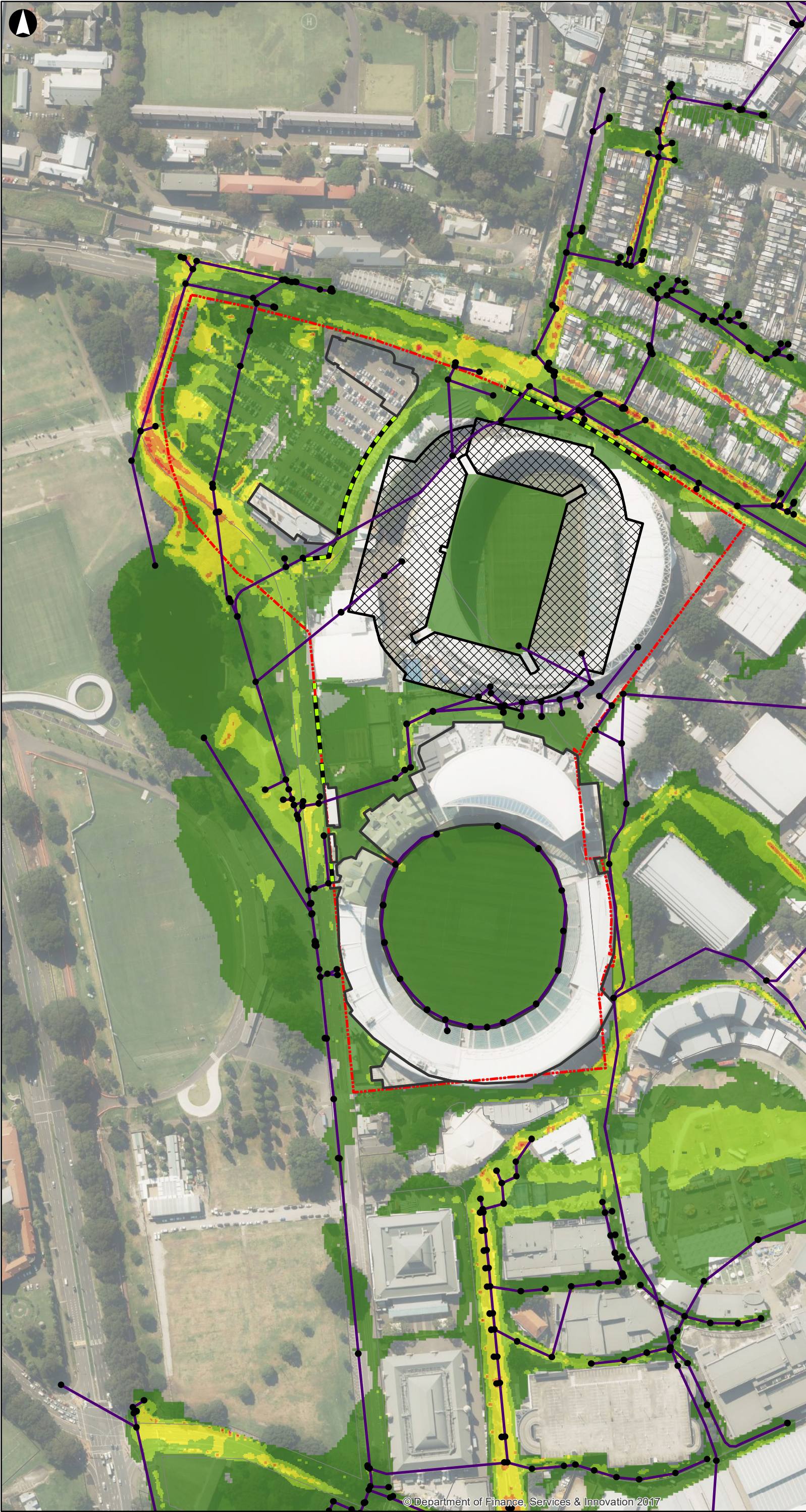

Legend

●

Existing Pits

—

Existing Pipes

Existing Buildings

Proposed Buildings Layout

Retaining Walls/Fences

SCGT Boundary

1% AEP Peak Flood Velocity (m/s)

0.0 - 0.5

0.6 - 1.0

1.1 - 1.5

1.6 - 2.0

> 2.0

This figure has been provided for information only. Neither Arup, Infrastructure NSW nor the SCGT Trust take any responsibility for the accuracy of the information contained within this figure. Before relying on the material in any matter, users should carefully evaluate its accuracy, currency, completeness and relevance for their purposes, and should obtain any appropriate professional advice relevant to their particular circumstances. Flooding and drainage network information shown is the property of the City of Sydney and Sydney Water.

© Copyright Information

P1	19-04-18	NC	CG	DC
Issue	Date	By	Chkd	Appd

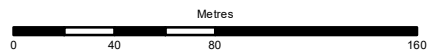

ARUP

Level 10 201 Kent Street
PO Box 76 Millers Point
Sydney, 2000
Tel +61 (2) 9320 9320
Fax +61 (2) 9320 9321
www.arup.com

Client

SYDNEY & CRICKET
SPORTS GROUND TRUST

insw
Infrastructure
New South Wales

Job Title

Sydney Football Stadium

**Peak Flood Velocities
Proposed Development Scenario
(Reference Design without Mitigation)
1% AEP Event**

Scale at A3

1:3000

Job No

260159

Figure Status

Preliminary

Figure No

2.1V

Revision

P1

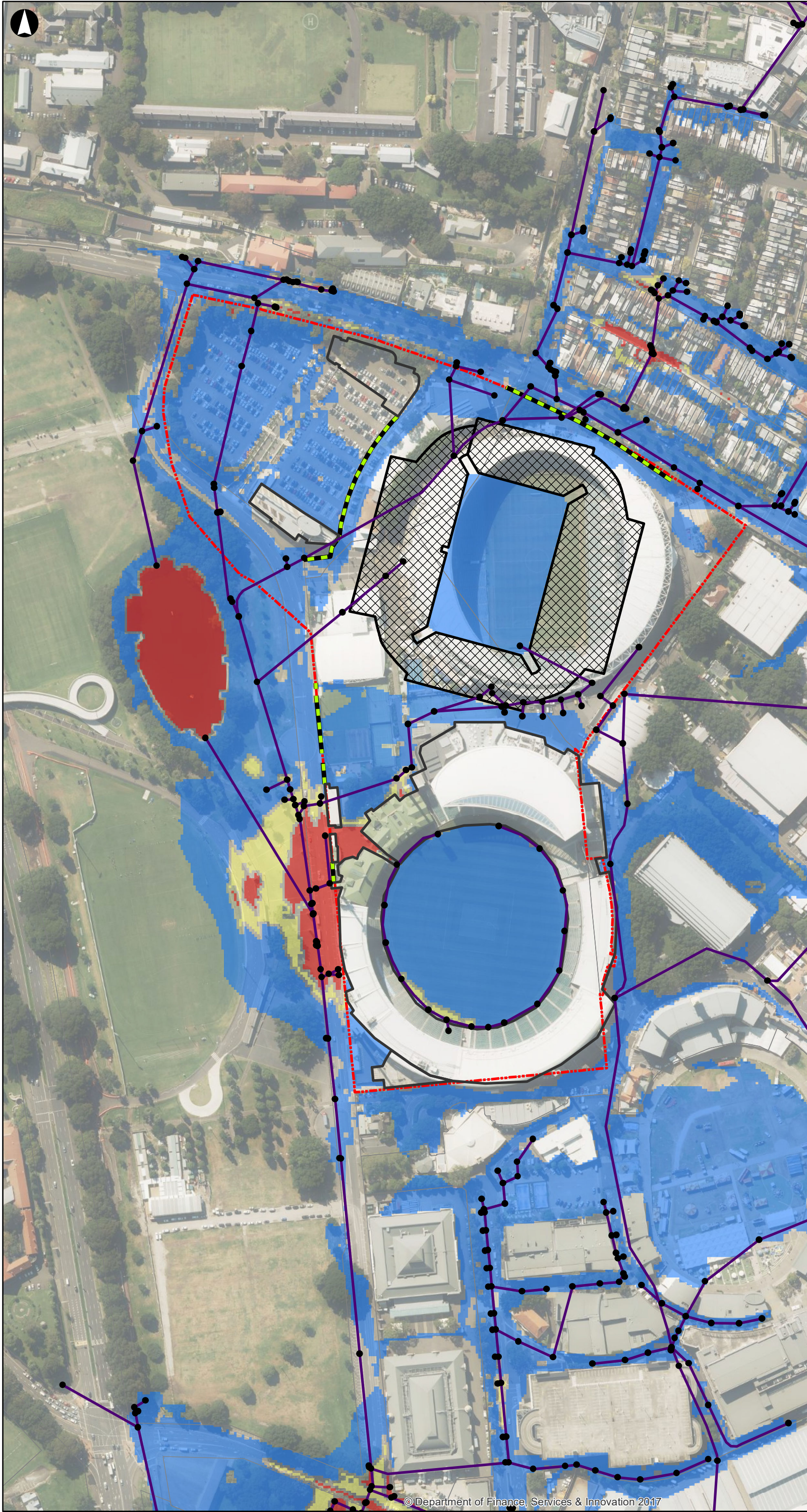

Legend

- Existing Pits
- Existing Pipes
- Existing Buildings
- Proposed Buildings Layout
- Retaining Walls/Fences
- SCGT Boundary

Flood Hazard

- High Hazard
- Transition
- Low Hazard

This figure has been provided for information only. Neither Arup, Infrastructure NSW nor the SCG Trust take any responsibility for the accuracy of the information contained within this figure. Before relying on the material in any matter, users should carefully evaluate its accuracy, currency, completeness and relevance for their purposes, and should obtain any appropriate professional advice relevant to their particular circumstances. Flooding and drainage network information shown is the property of the City of Sydney and Sydney Water.

© Copyright Information

P1	19-04-18	NC	CG	DC
Issue	Date	By	Chkd	Appd

Metres
04080160

ARUP

Level 10 201 Kent Street
PO Box 76 Millers Point
Sydney, 2000
Tel +61 (2) 9320 9320
Fax +61 (2) 9320 9321
www.arup.com

Client

Job Title
Sydney Football Stadium

**Peak Flood Hazard
Proposed Development Scenario
(Reference Design without Mitigation)
1% AEP Event**

Scale at A3
1:3000

Job No 260159	Figure Status Preliminary
Figure No 2.1H	Revision P1

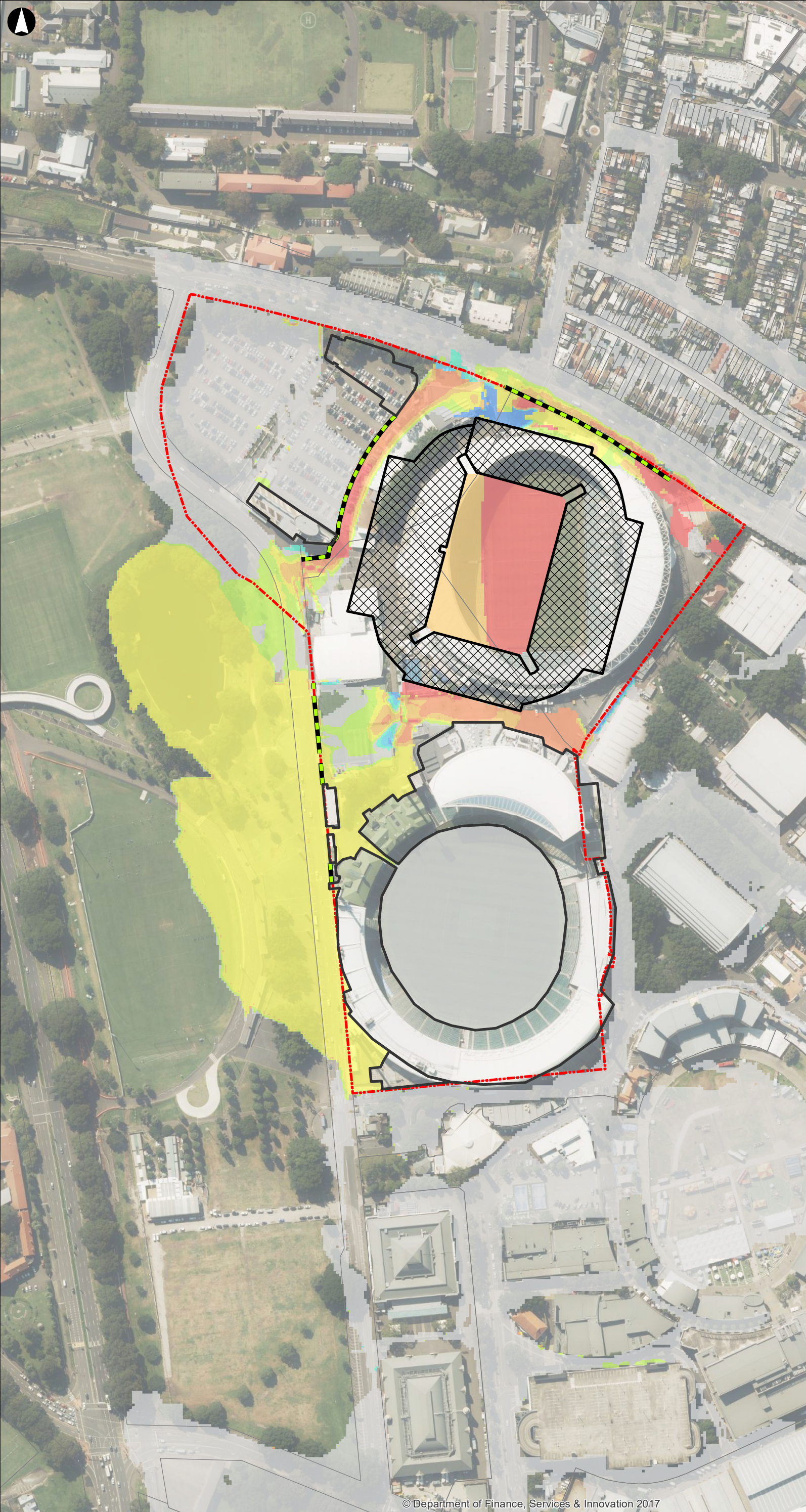

Legend

Existing Buildings Retained

Proposed Buildings Layout

Retaining Walls/Fences

SCGT Boundary

Peak Flood Level Change (m)

< -0.1

-0.1 - -0.05

-0.05 - -0.01

-0.01 - 0.01 (No Impact)

0.01 - 0.03

0.03 - 0.05

0.05 - 0.1

0.1 - 0.3

> 0.3

Note: This figure has been produced by comparing the proposed development flooding levels presented in Figure 2.1D (rev. P2, dated 19/04/18) with the Arup refined existing model flooding levels as presented in Figure 1.1D (rev. P2, dated 19/04/18).

Flooding impacts report changes in peak flood level (m AHD). Note this is not the same as peak water depth.

This figure has been provided for information only. Neither Arup, Infrastructure NSW nor the SCG Trust take any responsibility for the accuracy of the information contained within this figure. Before relying on the material in any matter, users should carefully evaluate its accuracy, currency, completeness and relevance for their purposes, and should obtain any appropriate professional advice relevant to their particular circumstances. Flooding and drainage network information shown is the property of the City of Sydney and Sydney Water.

© Copyright Information

P2	19-04-18	NC	CG	DC
Issue	Date	By	Chkd	Appd

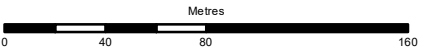

ARUP

Level 10 201 Kent Street
PO Box 76 Millers Point
Sydney, 2000
Tel +61 (2) 9320 9320
Fax +61 (2) 9320 9321
www.arup.com



Client

Job Title
Sydney Football Stadium

**Peak Flood Level Impact
Proposed Development Scenario
(Reference Design without Mitigation)
1% AEP Event**

Scale at A3
1:3000

Job No 260159	Figure Status Preliminary	Revision P2
Figure No 2.1A		