

Moore Park Stadium - Visual Impact Study

2.2 Camera Position 1 - Overview

Photograph Location : Sydney Cricket Ground

DRAFT



Original Photograph



Original Photograph showing Alignment points



Photo Montage of proposed Envelope

Key

- Surveyed Locations
- Loose Fit Envelope
- Proposed Outcome

Photo date - 24/04/2018

Photo Lens - 35mm

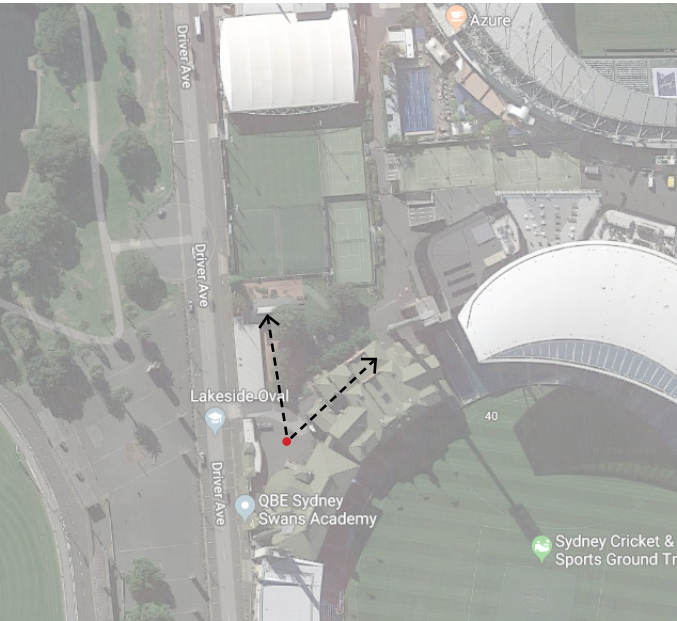

Moore Park Stadium - Visual Impact Study

2.3 Camera Position 1 - Original Photograph

Photograph Location : Sydney Cricket Ground

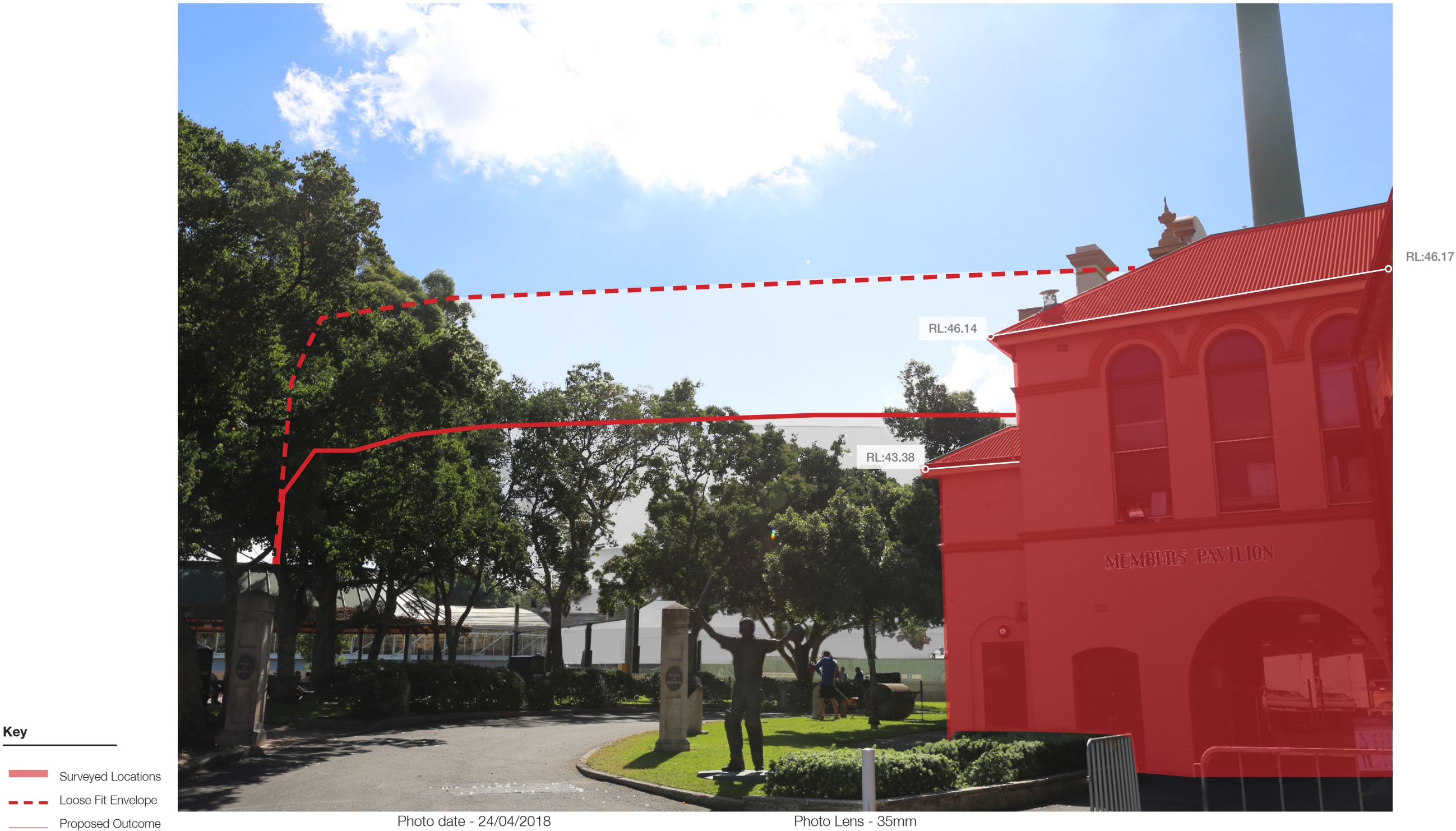

Photo date - 24/04/2018

Photo Lens - 35mm

2.4 Camera Positon 1 - Original Photograph showing Alignment Points

Photograph Location : Sydney Cricket Ground



Moore Park Stadium - Visual Impact Study

2.5 Camera Positon 1 - Photomontage of Proposed Envelope

Photograph Location : Sydney Cricket Ground



Photo date - 24/04/2018

Photo Lens - 35mm

Moore Park Stadium - Visual Impact Study

2.6 Camera Position 2 - Overview

Photograph Location : Albert Cotter Bridge



Original Photograph

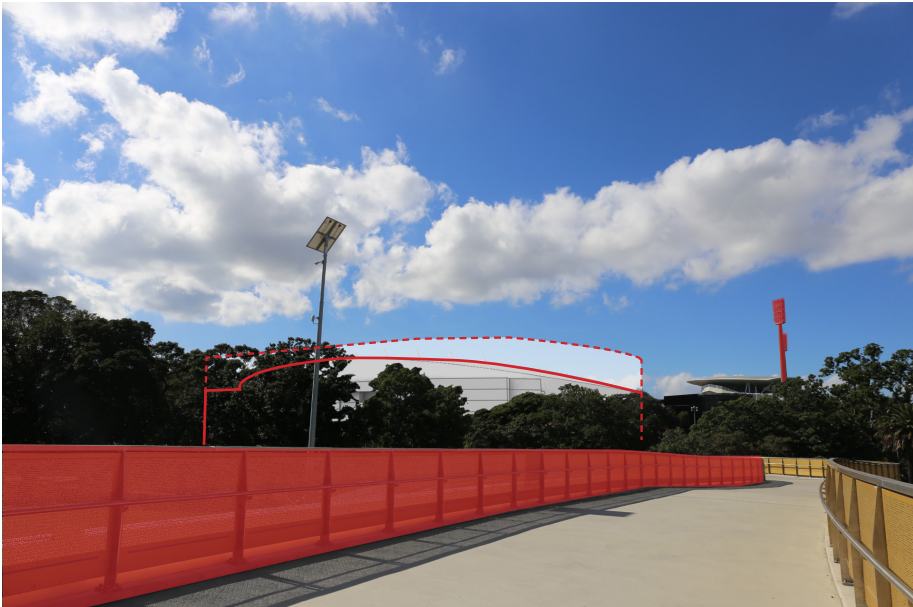

Original Photograph showing Alignment points



Photo Montage of proposed Envelope

Key

- Surveyed Locations
- Loose Fit Envelope
- Proposed Outcome

Photo date - 24/04/2018

Photo Lens - 24mm

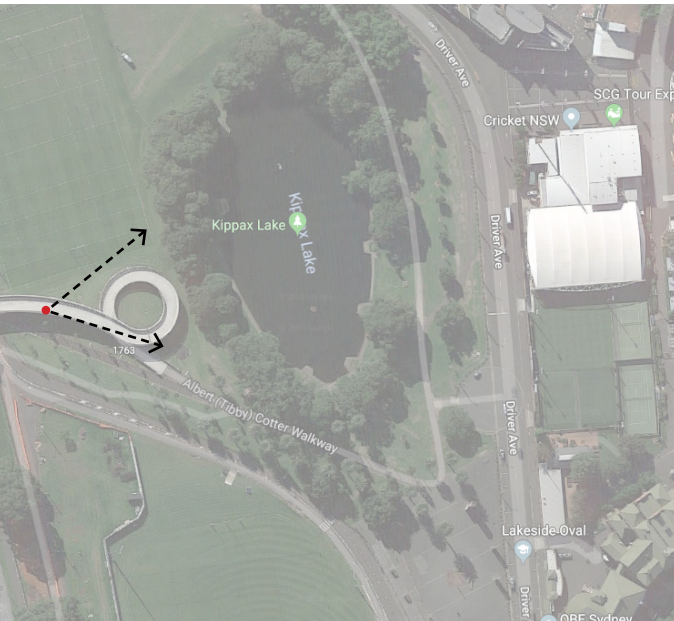

Moore Park Stadium - Visual Impact Study

2.7 Camera Position 2 - Original Photograph

Photograph Location : Albert Cotter Bridge

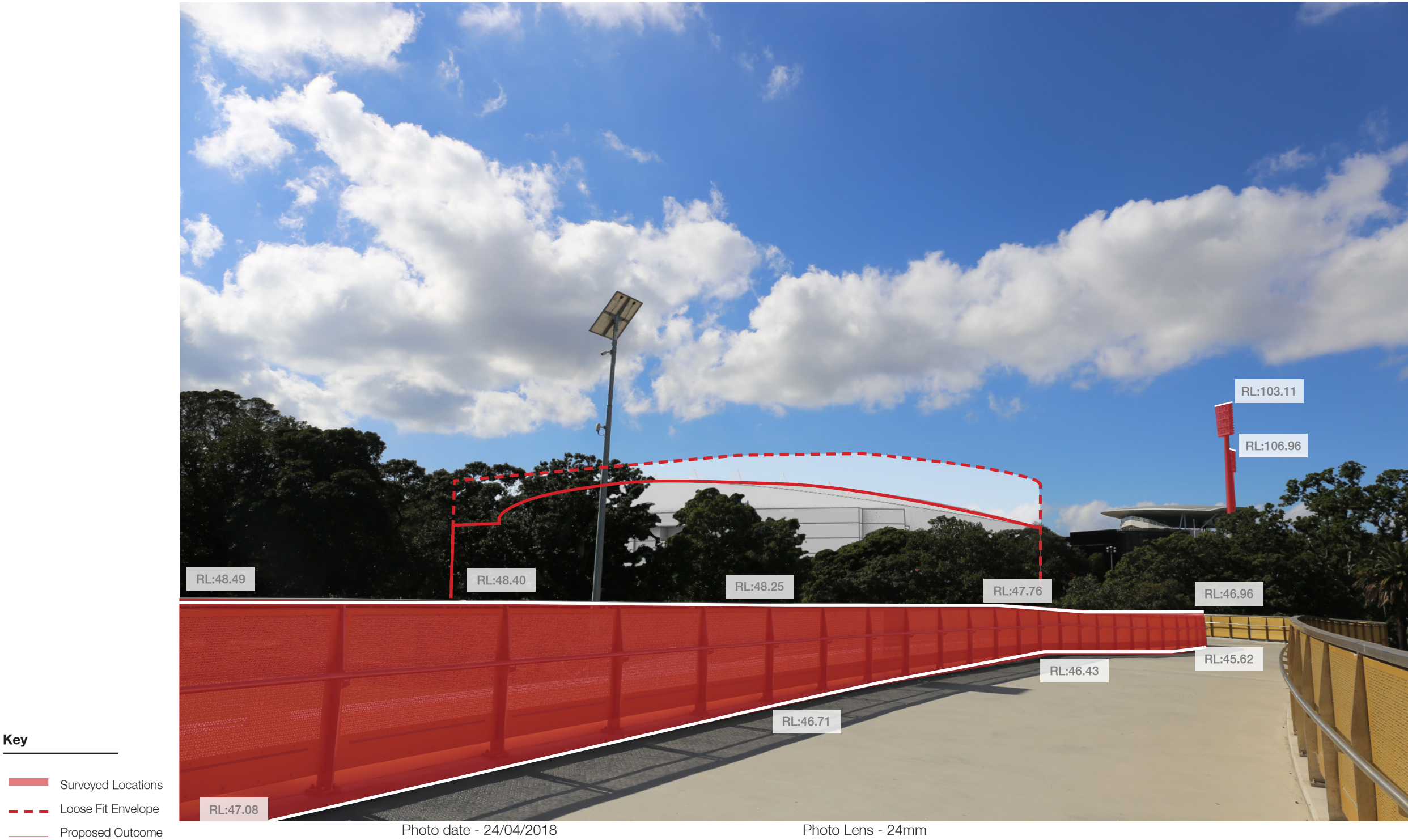

Photo date - 24/04/2018

Photo Lens - 24mm

2.8 Camera Position 2 - Original Photograph showing Alignment Points

Photograph Location : Albert Cotter Bridge



2.9 Camera Position 2 - Photomontage of Proposed Envelope

Photograph Location : Albert Cotter Bridge



Photo date - 24/04/2018

Photo Lens - 24mm

Moore Park Stadium - Visual Impact Study

2.10 Camera Position 3 - Overview

Photograph Location : Memorial Obelisk - Moore Park Road



Original Photograph



Original Photograph showing Alignment points



Photo Montage of proposed Envelope

Key

- Surveyed Locations
- Loose Fit Envelope
- Proposed Outcome

Photo date - 24/04/2018

Photo Lens - 24mm

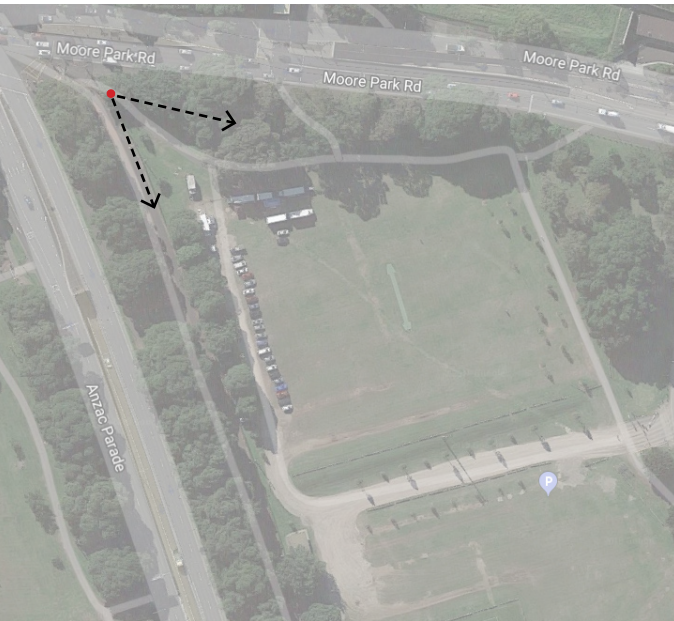

Moore Park Stadium - Visual Impact Study

2.11 Camera Position 3 - Original Photograph

Photograph Location : Memorial Obelisk - Moore Park Road

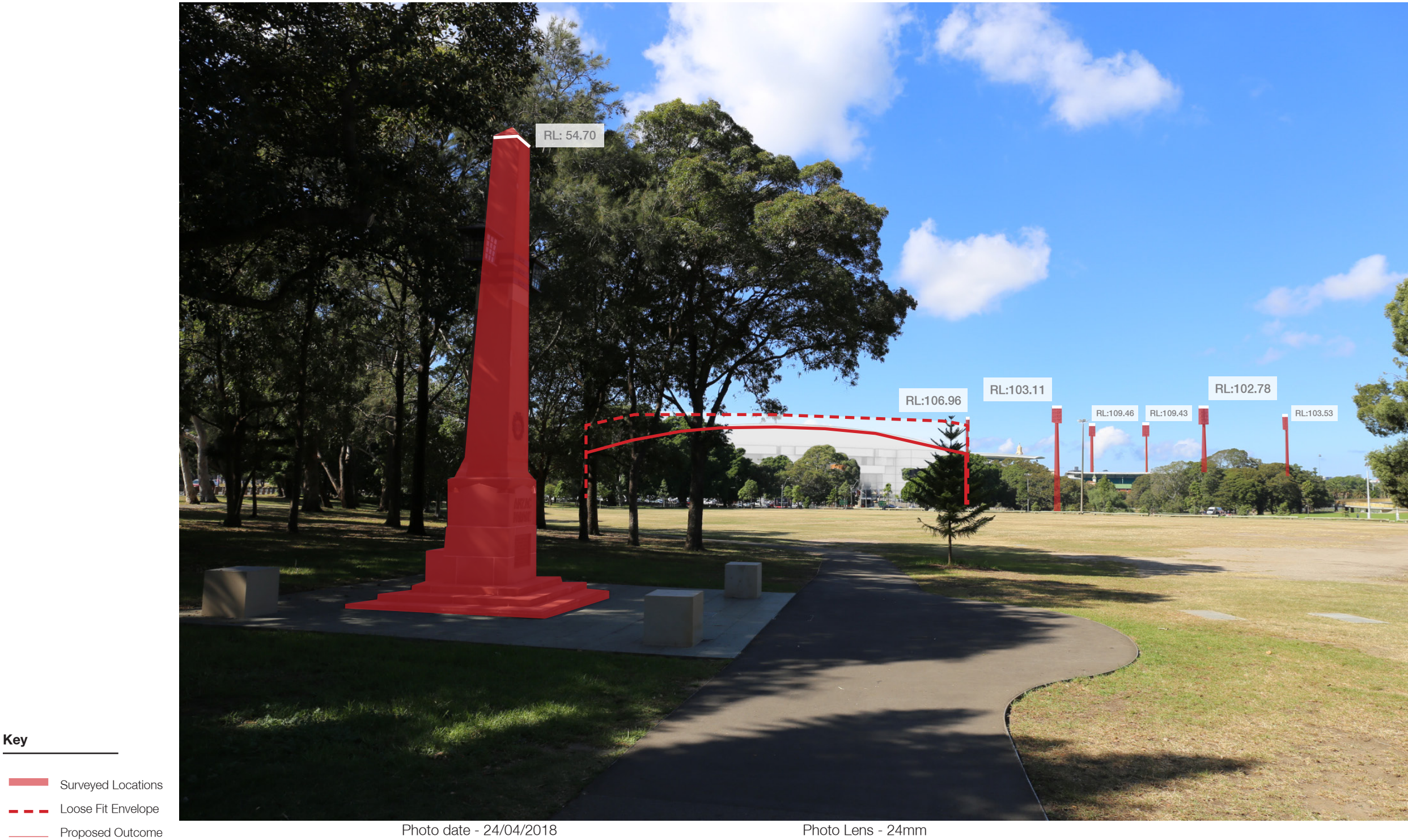

Photo date - 24/04/2018

Photo Lens - 24mm

2.12 Camera Position 3 - Original Photograph showing Alignment Points

Photograph Location : Memorial Obelisk - Moore Park Road



Moore Park Stadium - Visual Impact Study

2.13 Camera Position 3 - Photomontage of Proposed Envelope

Photograph Location : Memorial Obelisk - Moore Park Road



Photo date - 24/04/2018

Photo Lens - 24mm

2.14 Camera Position 4 - Overview

Photograph Location : Junction of Oatley Road and Renny Street



Original Photograph



Original Photograph showing Alignment points



Photo Montage of proposed Envelope

Key

- Surveyed Locations
- Loose Fit Envelope
- Proposed Outcome

Photo date - 24/04/2018

Photo Lens - 37mm



2.15 Camera Position 4 - Original Photograph

Photograph Location : Junction of Oatley Road and Renny Street



Photo date - 24/04/2018

Photo Lens - 37mm

2.16 Camera Position 4 - Original Photograph showing Alignment Points

Photograph Location : Junction of Oatley Road and Renny Street



2.17 Camera Position 4 - Photomontage of Proposed Envelope

Photograph Location : Junction of Oatley Road and Renny Street



Photo date - 24/04/2018

Photo Lens - 37mm

2.18 Camera Position 5 - Overview

Photograph Location : Junction of Moore Park Road and Poate Road



Original Photograph



Original Photograph showing Alignment points



Photo Montage of proposed Envelope

Key

- Surveyed Locations
- Loose Fit Envelope
- Proposed Outcome

Photo date - 24/04/2018

Photo Lens - 37mm

