

NUMBER	SHEET NAME	REV	Current Revision Date
DA-000	COVER PAGE	A	xx.10.2018
DA-002	SITE ANALYSIS - PART 01	1	04.10.2018
DA-003	SITE ANALYSIS - PART 02	1	04.10.2018
DA-004	SITE CONSIDERATIONS	1	04.10.2018
DA-005	BUILDING ENVELOPE 3D	1	04.10.2018
DA-006	EXISTING SITE PLAN	1	04.10.2018
DA-011	TREE SUBMISSION		
DA-012	PROPOSED SITE PLAN	1	04.10.2018
DA-082	SITE CIRCULATION, VEHICLE & PEDESTRIAN PLAN	1	04.10.2018
DA-085	CONSTRAINTS DIAGRAM - COMBINED	1	04.10.2018
DA-100	SITE GENERAL ARRANGEMENT PLAN - LOWER GROUND	1	04.10.2018
DA-101	SITE GENERAL ARRANGEMENT PLAN - GROUND FLOOR	1	04.10.2018
DA-102	SITE GENERAL ARRANGEMENT PLAN - UPPER GROUND	1	04.10.2018
DA-103	SITE GENERAL ARRANGEMENT PLAN - FIRST FLOOR	1	04.10.2018

NUMBER	SHEET NAME	REV	Current Revision Date
DA-104	SITE GENERAL ARRANGEMENT PLAN - SECOND FLOOR	1	04.10.2018
DA-105	SITE ROOF PLAN	1	04.10.2018
DA-300	ELEVATIONS	1	04.10.2018
DA-301	ELEVATIONS AND SECTIONS - ZONE1 & O BLOCK	1	04.10.2018
DA-400	ELEVATIONS AND SITE SECTIONS	1	04.10.2018
DA-401	NEW BUILD SECTIONS	1	04.10.2018
DA-980	EXTERNAL FINISHES BOARD	1	04.10.2018
DA-981	INTERNAL FINISHES BOARD	1	04.10.2018
DA-1050	SIGNAGE	1	04.10.2018
DA-1100	SHADOW DIAGRAMS	1	04.10.2018
DA-1200	AERIAL VIEW FROM BUTLER STREET	1	04.10.2018
DA-1201	VIEW OF ADMINISTRATION AND POINT OF ARRIVAL	1	04.10.2018
DA-1202	VIEW OF CENTRAL COURTYARD	1	04.10.2018
DA-1203	AERIAL VIEW FROM MANN STREET	1	04.10.2018

ARMIDALE SECONDARY COLLEGE

STATE SIGNIFICANT DEVELOPMENT - DEVELOPMENT APPLICATION

FOR REVIEW

OCTOBER 2018

DUVAL HIGH SCHOOL SITE

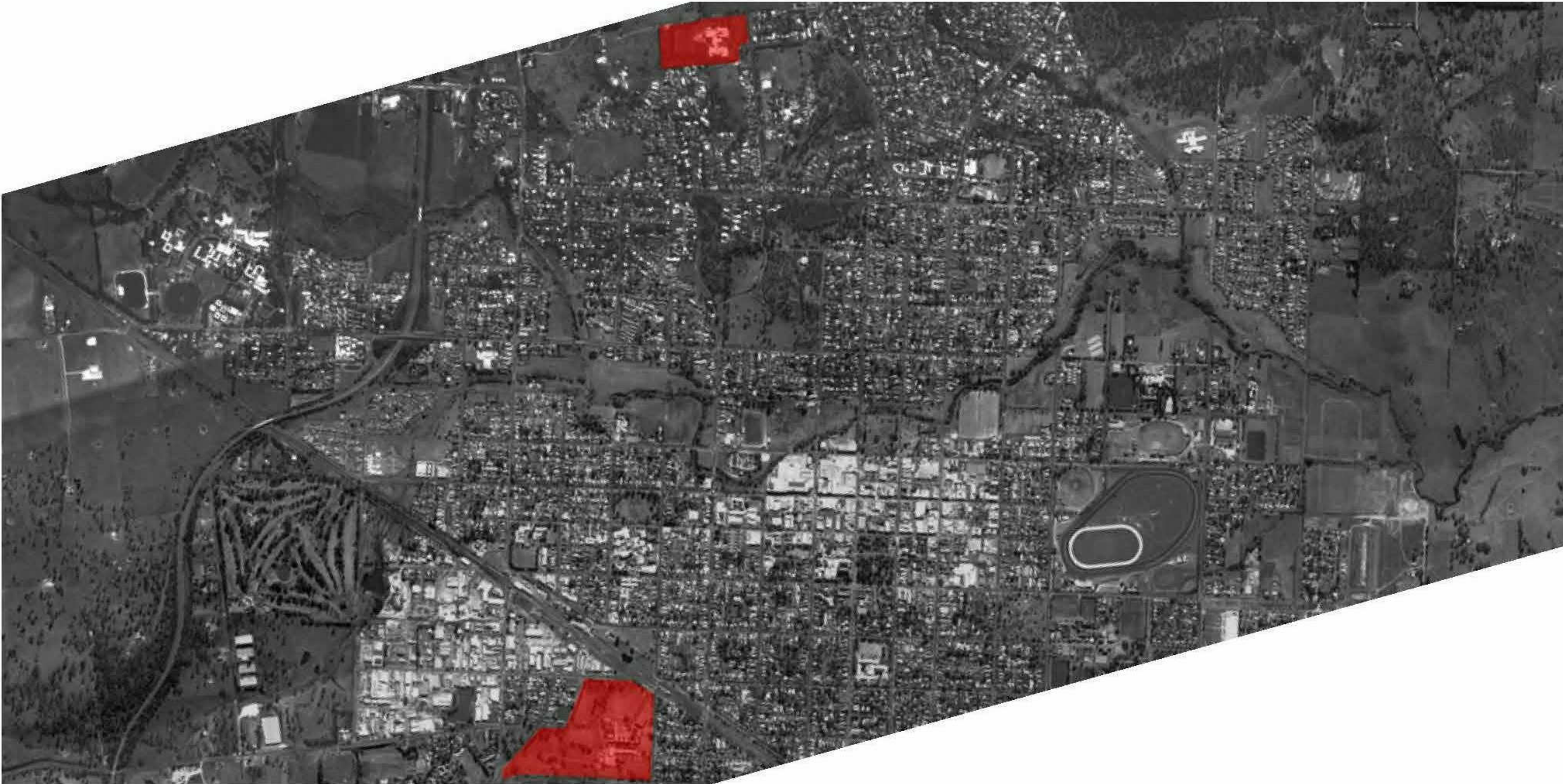

ARMIDALE HIGH SCHOOL SITE

ARMIDALE CITY CONTEXT



TRANSPORT

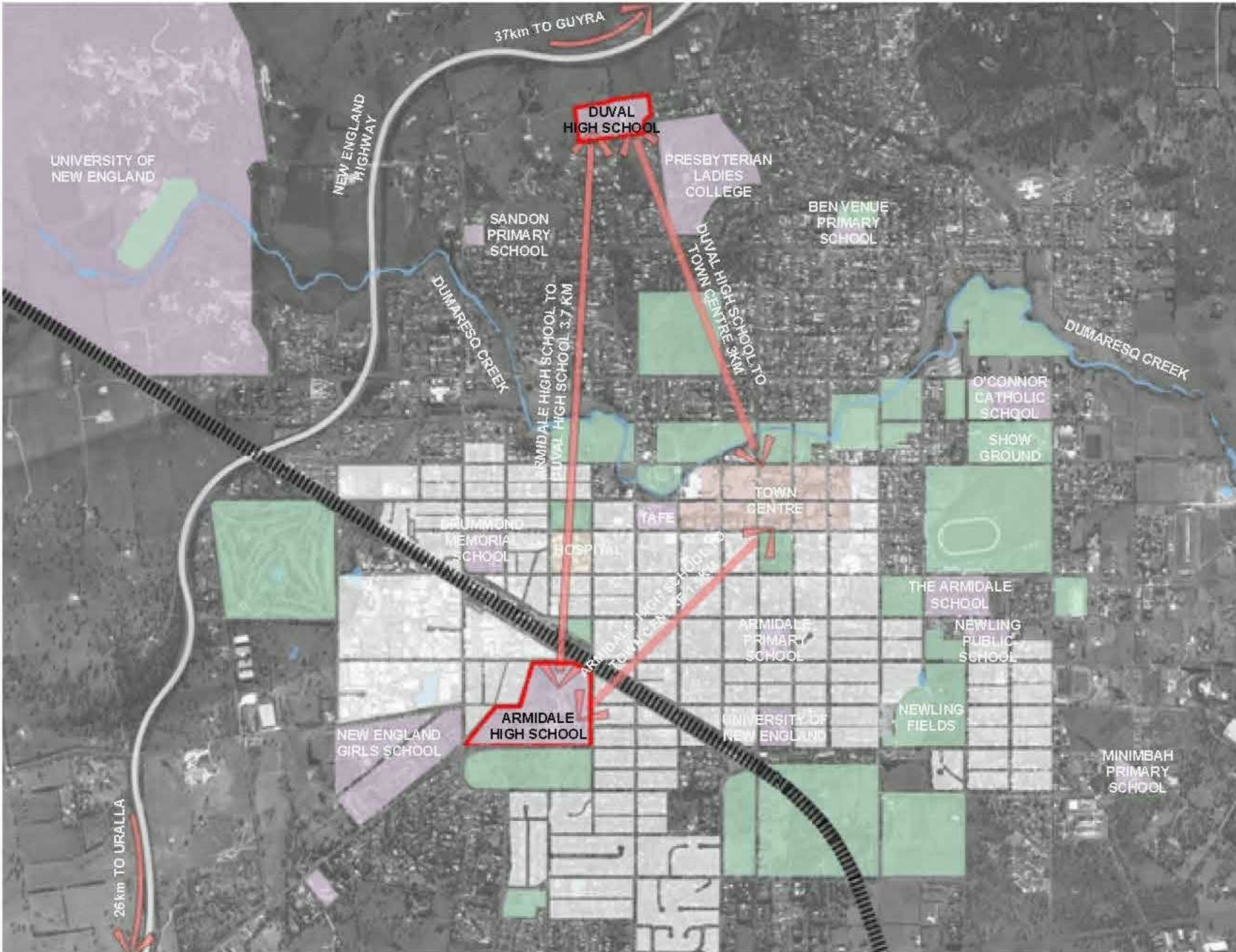

CONTEXT

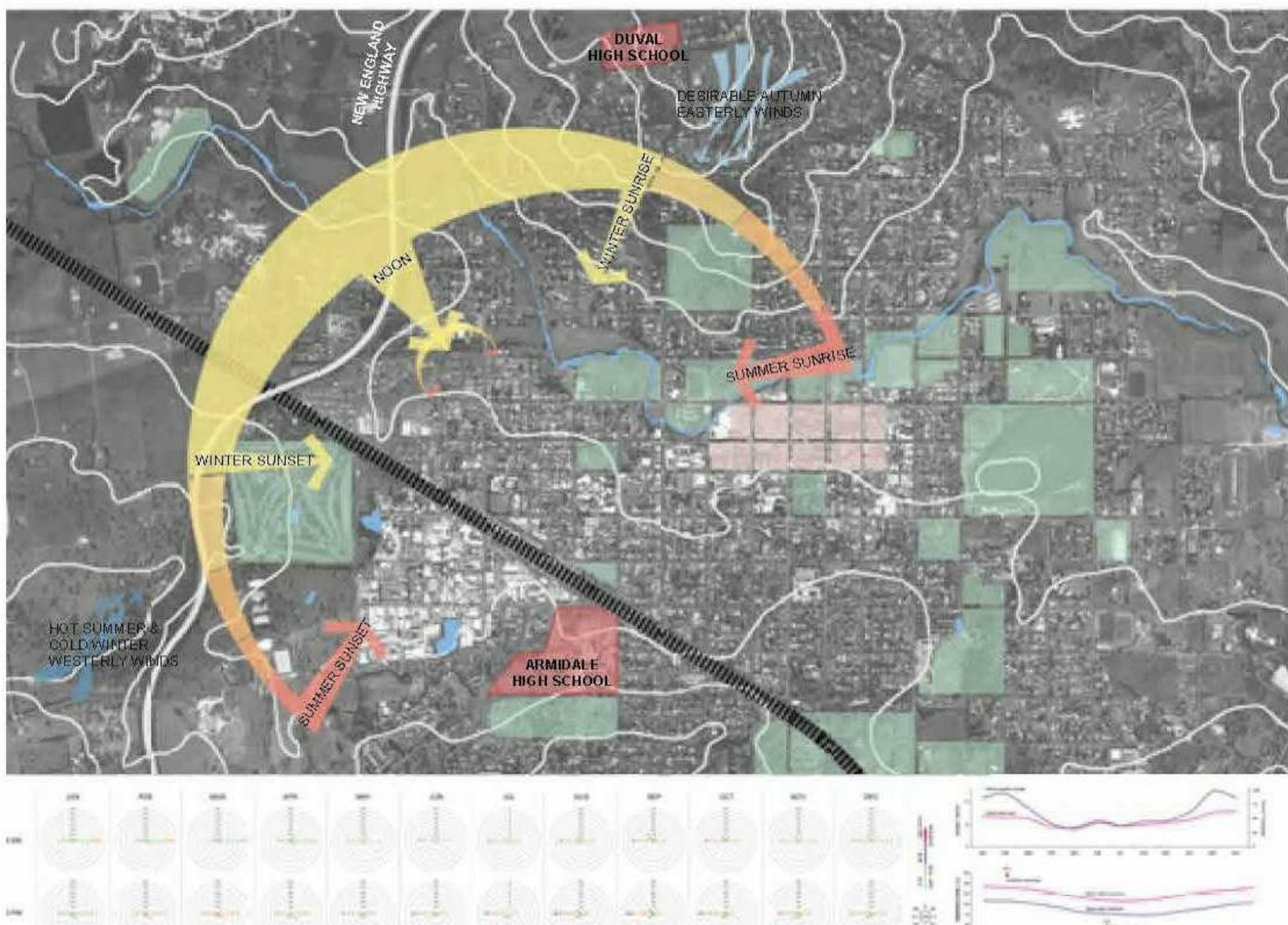

CLIMATE

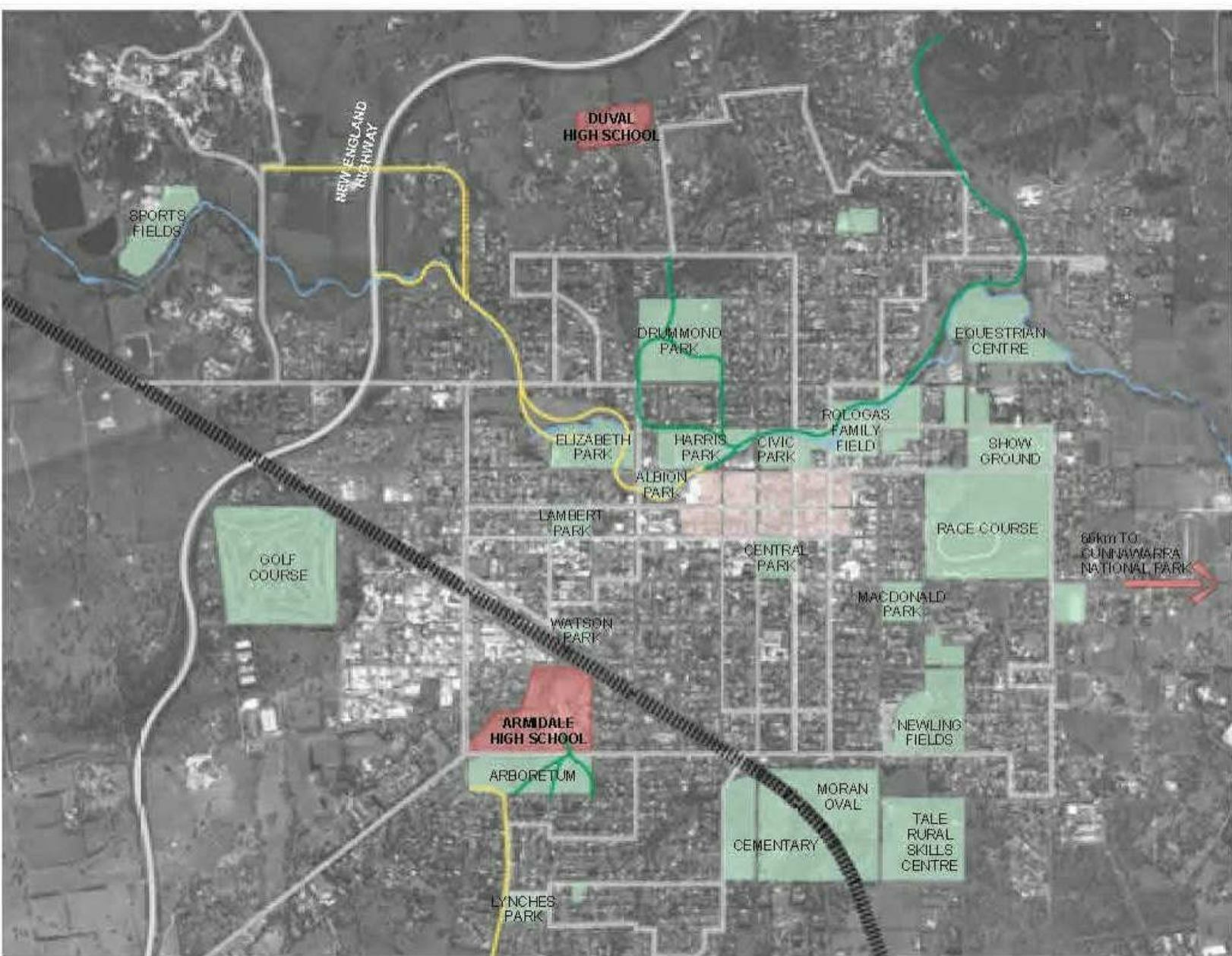

OPEN SPACE AND CONNECTIONS

PROJECT MANAGER

GHD Newcastle
Level 2 and 3, GHD Tower, 24 Honeysuckle Drive, Newcastle, NSW 2300
+61 2 4979 9999

STRUCTURAL/CIVIL ENGINEER

Birzulis Associates
583 Darling Street, Rozelle NSW 2039
+61 2 9555 7320

MECHANICAL/HYDRAULIC/FIRE/ELECTRICAL/
COMMUNICATIONS ENGINEERING

Marline
Unit 4 239 King Street Newcastle NSW 2300
+61 2 4925 9300

SECURITY
DEPARTMENT OF EDUCATION NSW

Issue No.	Date	Description	Chkd
1	04.10.2018	DEVELOPMENT APPLICATION	

Architect
NBR
SARCHITECTURE.

Sydney
61 2 9922 2344
nbrsarchitecture.com
Any form of replication of this drawing in full or in part without the written permission of NBRSPARTNERS Pty Ltd constitutes an infringement of the copyright
Nominated Architects:
Geoffrey Deane 3766; Andrew Duffin; Garry Hoddinett 5286
ABN 16 002 247 565

Project
ARMIDALE SECONDARY COLLEGE

at
BUTLER STREET, ARMIDALE, NSW, 2350

for
NSW Department of Education

Drawing Title
SITE ANALYSIS - PART 01

Date	17/10/2018 12:37:27 PM	Revision	
Scale	@ A1		
Drawing Reference	17352- NBR S-DA-002		



LANDSCAPE



LAND USE



HERITAGE



EXISTING FACILITIES

PROJECT MANAGER
GHD Newcastle
Level 2 and 3, GHD Tower, 24 Honeysuckle Drive, Newcastle, NSW 2300
+61 2 4979 9999

STRUCTURAL/CIVIL ENGINEER
Birzulis Associates
583 Darling Street, Rozelle NSW 2039
+61 2 9555 7320

MECHANICAL/HYDRAULIC/FIRE/ELECTRICAL/ COMMUNICATIONS ENGINEERING
Marline
Unit 4 239 King Street Newcastle NSW 2300
+61 2 4925 9300

SECURITY
DEPARTMENT OF EDUCATION NSW

Issue No.	Date	Description	Chkd
1	04.10.2018	DEVELOPMENT APPLICATION	

Architect
**NBR
ARCHITECTURE.**
Sydney
61 2 9922 2344
nbrsarchitecture.com
Any form of replication of this drawing in full or in part without the written permission of NBR+PARTNERS Pty Ltd constitutes an infringement of the copyright
Nominated Architects:
Geoffrey Deane 3766, Andrew Duffin, Garry Hoddinett 5286
ABN 16 002 247 565 © 2018..

Project
ARMIDALE SECONDARY COLLEGE

at
BUTLER STREET, ARMIDALE, NSW, 2350

for
NSW Department of Education

Drawing Title
SITE ANALYSIS - PART 02

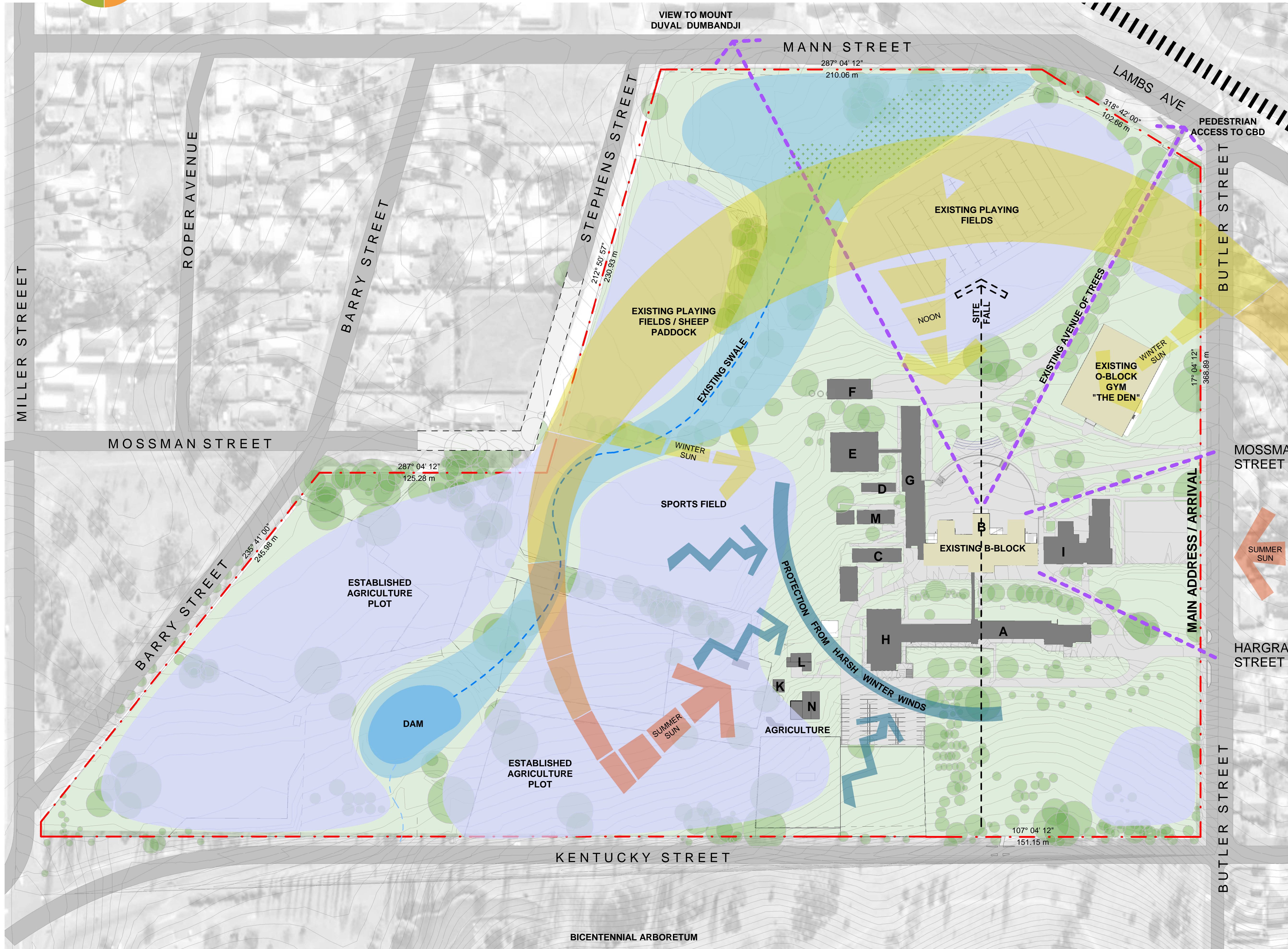

- LEGEND
- EXISTING BUILDING RETAINED

EXISTING HARD SURFACE

EXISTING BUILDING PRIOR TO DEMO AS PART OF EARLY WORK PACKAGE

CONSTRAINT ZONES

VIEW LINES

PROJECT MANAGER
GHD Newcastle
Level 2 and 3, GHD Tower, 24 Honeysuckle Drive, Newcastle, NSW 2300
+61 2 4979 9999

STRUCTURAL/CIVIL ENGINEER
Birzulis Associates
583 Darling Street, Rozelle NSW 2039
+61 2 9555 7320

MECHANICAL/HYDRAULIC/FIRE/ELECTRICAL/ COMMUNICATIONS ENGINEERING
Marline
Unit 4 239 King Street Newcastle NSW 2300
+61 2 4925 9300

SECURITY
DEPARTMENT OF EDUCATION NSW

ISSUE			
No.	Date	Description	Chkd
1	04.10.2018	DEVELOPMENT APPLICATION	

Architect
NBRSEARCHITECTURE.

Sydney
61 2 9922 2344
nbrsarchitecture.com
Any form of replication of this drawing in full or in part without the written permission of NBRSEARCHITECTURE Pty Ltd constitutes an infringement of the copyright
Nominated Architects:
Geoffrey Deane 3766, Andrew Duffin, Garry Hoddinett 5286
ABN 16 002 247 565

Project
ARMIDALE SECONDARY COLLEGE

at
BUTLER STREET, ARMIDALE, NSW, 2350

for
NSW Department of Education

Drawing Title
SITE CONSIDERATIONS

Date 17/10/2018 12:37:36 PM
Scale 1 : 1000 @ A1

Drawing Reference 17352- NBRSEARCHITECTURE-DA-004
Revision 1

0 1 2 3 4 5 6 7 8 9 10

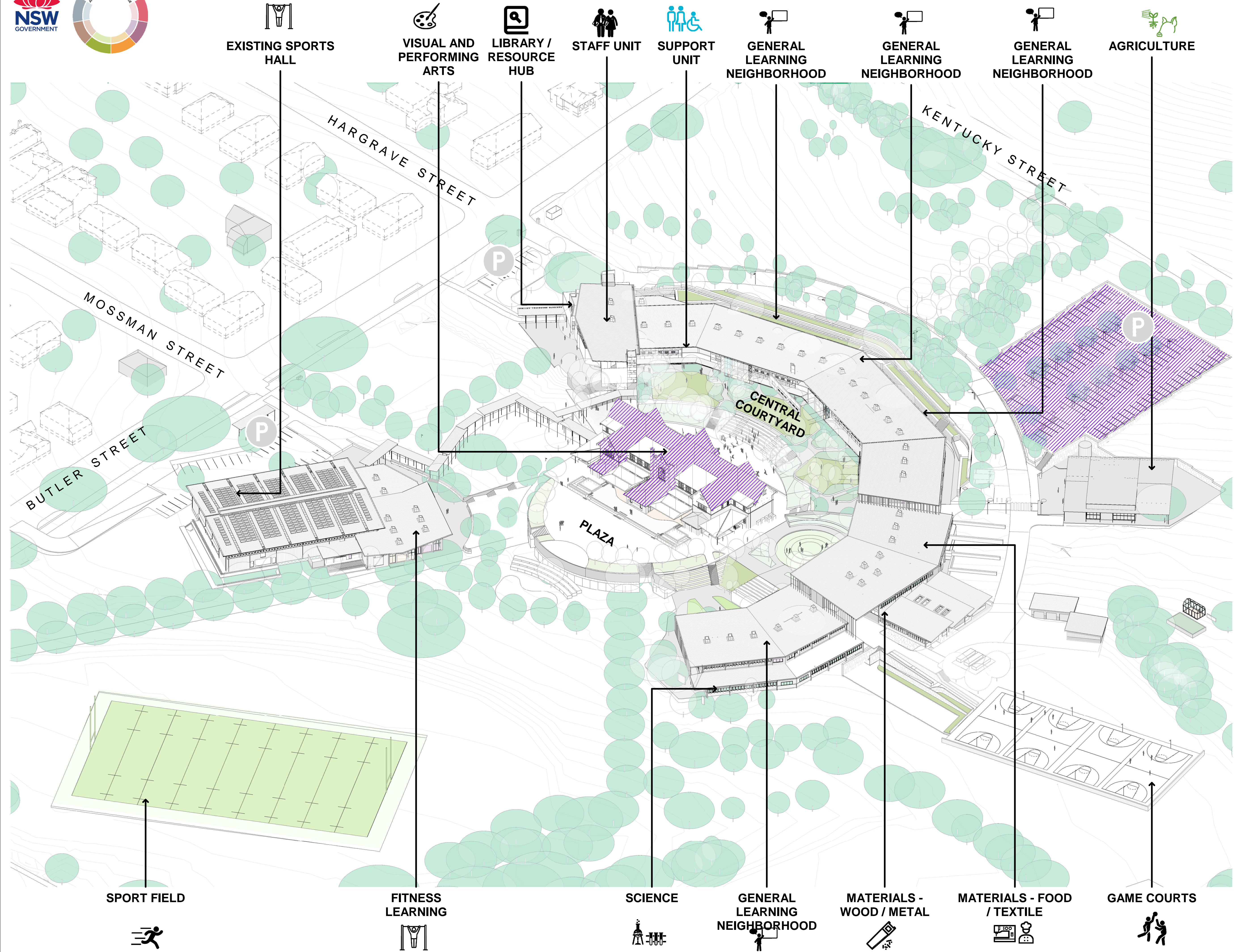

LEGEND

 CAR PARK SPACE / INTERNAL RENOVATION AND RESTORATION TO B BLOCK AS PART OF THE EARLY WORK PACKAGE

PROJECT MANAGER
GHD Newcastle
Level 2 and 3, GHD Tower, 24 Honeysuckle Drive, Newcastle, NSW 2300
+61 2 4979 9999

STRUCTURAL/CIVIL ENGINEER
Birzulis Associates
583 Darling Street, Rozelle NSW 2039
+61 2 9555 7320

MECHANICAL/HYDRAULIC/FIRE/ELECTRICAL/ COMMUNICATIONS ENGINEERING
Marline
Unit 4 239 King Street Newcastle NSW 2300
+61 2 4925 9300

SECURITY
DEPARTMENT OF EDUCATION NSW

Issue No.	Date	Description	Chkd
1	04.10.2018	DEVELOPMENT APPLICATION	

Architect
**NBR
ARCHITECTURE.**

Sydney
61 2 9922 2344
nbrsarchitecture.com
Any form of replication of this drawing in full or in part without the written permission of NBR-S+PARTNERS Pty Ltd constitutes an infringement of the copyright
Nominated Architects:
Geoffrey Deane 3766, Andrew Duffin, Garry Hoddinett 5286
ABN 16 002 247 565

Project
ARMIDALE SECONDARY COLLEGE

at
BUTLER STREET, ARMIDALE, NSW, 2350

for
NSW Department of Education

Drawing Title
BUILDING ENVELOPE 3D

Date 17/10/2018 12:37:51 PM
Scale As indicated @ A1

Drawing Reference 17352- NBR-DA-005
Revision 1



- LEGEND
- A

ADMINISTRATION/GENERAL LEARNING
- B

COMPUTER LEARNING/GENERAL LEARNING
- C

TECHNOLOGICAL & APPLIED STUDIES
- D

PUPIL FACILITIES
- E

LIBRARY/SCIENCE LEARNING
- F

PUPIL FACILITIES
- G

SCIENCE/PHYSICAL EDUCATION
- H

MULTI PURPOSE FACILITIES
- I

TECHNOLOGICAL & APPLIED STUDIES
- K

AGRICULTURAL SCIENCE
- L

RETAIN BUILDING F
- M

GENERAL LEARNING
- N

AGRICULTURAL SCIENCE
- O

MULTI PURPOSE FACILITIES

- P

CAR PARKS
- B

BUS DROP
- ↶

VEHICLE ACCESS
- ↷

PEDESTRIAN ACCESS
- EXISTING BUILDING PRIOR TO DEMO AS PART OF EARLY WORK PACKAGE

PROJECT MANAGER

GHD Newcastle

Level 2 and 3, GHD Tower, 24 Honeysuckle Drive, Newcastle, NSW 2300

+61 2 4979 9999

STRUCTURAL/CIVIL ENGINEER

Birzulis Associates

583 Darling Street, Rozelle NSW 2039

+61 2 9555 7320

MECHANICAL/HYDRAULIC/FIRE/ELECTRICAL/ COMMUNICATIONS ENGINEERING

Marline

Unit 4 239 King Street Newcastle NSW 2300

+61 2 4925 9300

SECURITY

DEPARTMENT OF EDUCATION NSW

Issue No.	Date	Description	Chkd
1	04.10.2018	DEVELOPMENT APPLICATION	

Architect

NBRSPARTNERSARCHITECTURE.

Sydney

61 2 9922 2344

nbrsarchitecture.com

Any form of replication of this drawing in full or in part without the written permission of NBRSPARTNERS Pty Ltd constitutes an infringement of the copyright

Nominated Architects:

Geoffrey Deane 3766, Andrew Duffin, Garry Hoddinett 5286

ABN 16 002 247 565

© 2018

Project

ARMIDALE SECONDARY COLLEGE

at

BUTLER STREET, ARMIDALE, NSW, 2350

for

NSW Department of Education

Drawing Title

EXISTING SITE PLAN



 NATURE TRAIL

 COLA

 EXTERNAL LIGHT

EXTERNAL LIGHT TO BASKETBALL COURTS (DUSK – 10PM). TO ELECTRICAL ENGINEERS SPECIFICATION.”

 CAR PARKS AND INTERNAL RENOVATION AND RESTORATION TO B BLOCK SUBJECT TO SEPARATE PLANNING PATHWAY. THESE WORKS DO NOT FORM PART OF THIS PROPOSAL

PROJECT MANAGER

GHD Newcastle
Level 2 and 3, GHD Tower, 24 Honeysuckle Drive, Newcastle, NSW 2300
+61 2 4979 9999

STRUCTURAL/CIVIL ENGINEER

Birzulis Associates
583 Darling Street, Rozelle NSW 2039
+61 2 9555 7320

**MECHANICAL/HYDRAULIC/FIRE/ELECTRICAL
COMMUNICATIONS ENGINEERING**
Marline

Unit 4 239 King Street Newcastle NSW 2300

SECURITY
DEPARTMENT OF EDUCATION NSW

Issue			
No.	Date	Description	Chkd
1	04.10.2018	DEVELOPMENT APPLICATION	

Architect
NBRSARCHITECTURE

Sydney
61 2 9922 2344
nbsrarchitecture.com

Any form of replication of this drawing in full or in part without the written permission of NBSR+PARTNERS Pty Ltd constitutes an infringement of the copyright

Nominated Architects:
Geoffrey Deane 3766; Andrew Duffin; Garry Hoddinett 5286
ARN 16 002 247 565

Project
ARMIDALE SECONDARY COLLEGE

at
BUTLER STREET, ARMIDALE, NSW, 2350

for
NSW Department of Education

Drawing Title
PROPOSED SITE PLAN

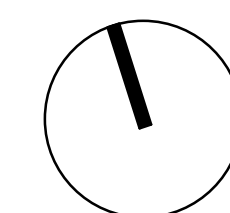



Date 22/10/2018 2:21:36 PM

Scale 1 : 1000 @ A1

Drawing Reference Revision
17352- NBRS-DA-012

LEGEND

- 

TRAIN LINE
- 

BICYCLE PARKING
- 

BUS STOP
- 

PEDESTRIAN ENTRY
- 

CAR PARKS
- 

VEHICLE ENTRY
- 

PEDESTRIAN CIRCULATION
- 

VEHICLE CIRCULATION
- 

EMERGENCY AND SERVICE
VEHICLE CIRCULATION
- 

AGRICULTURE VEHICLE
CIRCULATION
- 

SITE FENCING
- 

EXISTING AGRICULTURE
FENCING
- 

INTERNAL PEDESTRIAN
CIRCULATIONS
- 

NATURE TRAIL
- 

LIFT
- 

ELECTRONIC SITE SIGNAGE
- 

PEDESTRIAN ZONE
- 

COLA
- 

CAR PARKS AND INTERNAL
RENOVATION AND RESTORATION
TO B BLOCK SUBJECT TO
SEPARATE PLANNING PATHWAY.
THESE WORKS DO NOT FORM
PART OF THIS PROPOSAL

PROJECT MANAGER
GHD Newcastle
Level 2 and 3, GHD Tower, 24 Honeysuckle Drive, Newcastle, NSW 2300
+61 2 4979 9999

STRUCTURAL/CIVIL ENGINEER
Birzulis Associates
583 Darling Street, Rozelle NSW 2039
+61 2 9555 7320

**MECHANICAL/HYDRAULIC/FIRE/ELECTRICAL/
COMMUNICATIONS ENGINEERING**
Marline
Unit 4 239 King Street Newcastle NSW 2300
+61 2 4925 9300

SECURITY
DEPARTMENT OF EDUCATION NSW

Issue No.	Date	Description	Chkd
1	04.10.2018	DEVELOPMENT APPLICATION	

Architect
NBRSARCHITECTURE.
Sydney
61 2 9922 2344
nbrsarchitecture.com
Any form of replication of this drawing in full or in part without the written permission of NBRS+PARTNERS Pty Ltd constitutes an infringement of the copyright
Nominated Architects:
Geoffrey Deane 3766; Andrew Duffin; Garry Hoddinett 5286
ABN 16 002 247 565
© 2018..

Project
ARMIDALE SECONDARY COLLEGE

at
BUTLER STREET, ARMIDALE, NSW, 2350

for
NSW Department of Education

Drawing Title
SITE CIRCULATION, VEHICLE &
PEDESTRIAN PLAN

Date	17/10/2018 12:38:12 PM
Scale	1 : 1000 @ A1
Drawing Reference	17352- NBRS-DA-082
Revision	1

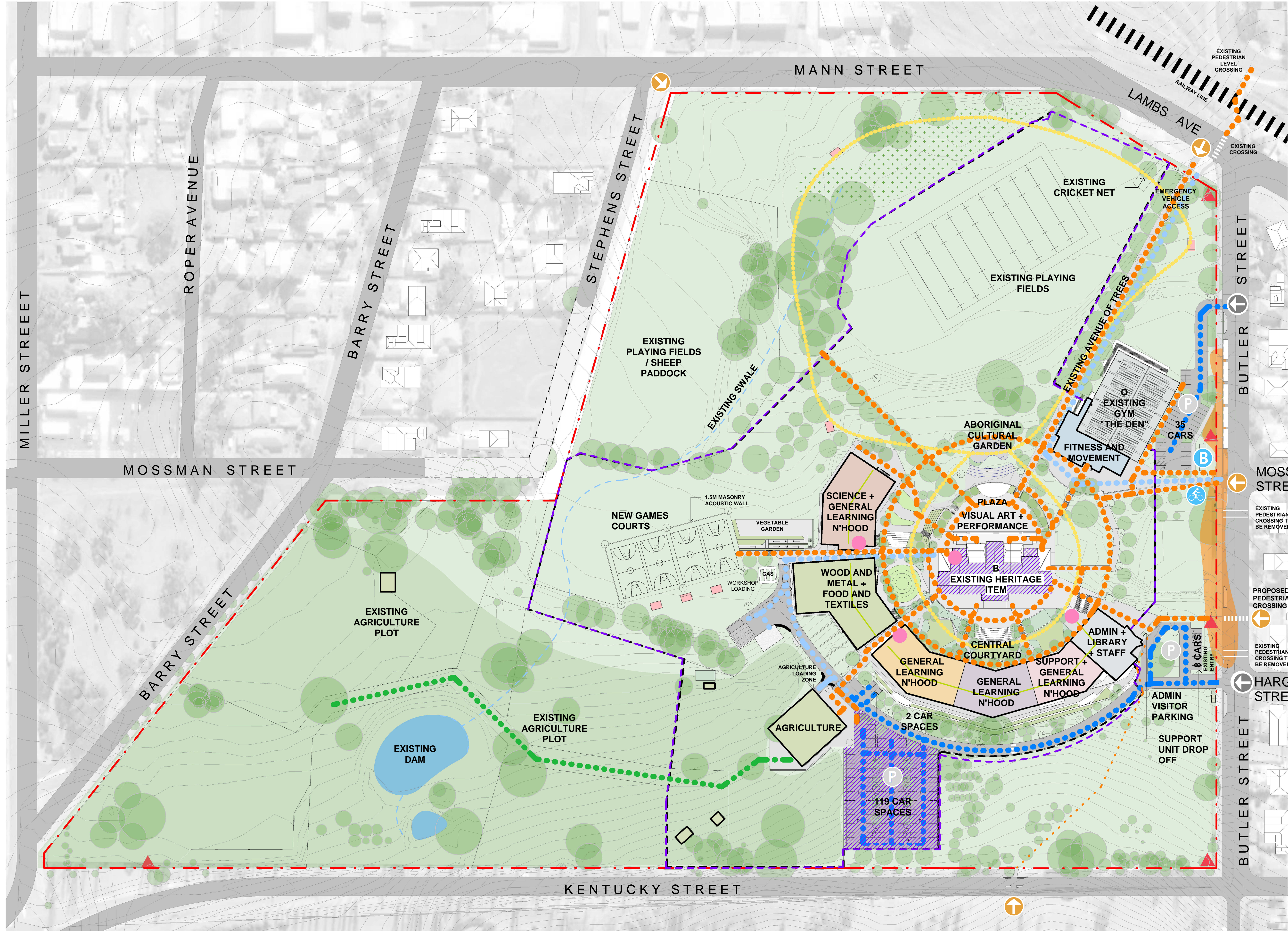

LEGEND

- EXISTING NATURAL FEATURES

 - NATIVE GRASSLANDS
 - ESTABLISHED AGRICULTURE PLOT
 - DAM
 - OVERLAND FLOW PATH
- EXISTING ESTABLISHED SPORTS FEILDS

 - ESTABLISHED SPORTS FEILD
- HERITAGE

 - HERITAGE ITEM
 - HERITAGE SIGNIFICANCE
- EXISTING COMMUNITY BUILDINGS TO BE RETAINED

 - EXISTING GYM - THE DEN
- VIEWS

 - VIEWS - PRIMARY SIGNIFICANCE
 - VIEWS - SECONDARY SIGNIFICANCE
 - VIEWS - TERTIARY SIGNIFICANCE (CURRENT VIEWS OF B BLOCK ROOFTOP)
 - EXISTING BUILDING PRIOR TO DEMO AS PART OF EARLY WORK PACKAGE

PROJECT MANAGER
GHD Newcastle
Level 2 and 3, GHD Tower, 24 Honeysuckle Drive, Newcastle, NSW 2300
+61 2 4979 9999

STRUCTURAL/CIVIL ENGINEER
Birzulis Associates
583 Darling Street, Rozelle NSW 2039
+61 2 9555 7320

MECHANICAL/HYDRAULIC/FIRE/ELECTRICAL/ COMMUNICATIONS ENGINEERING
Marline
Unit 4 239 King Street Newcastle NSW 2300
+61 2 4925 9300

SECURITY
DEPARTMENT OF EDUCATION NSW

Issue No.	Date	Description	Chkd
1	04.10.2018	DEVELOPMENT APPLICATION	

Architect
NBRSPARTNERS
ARCHITECTURE.

Sydney
61 2 9922 2344
nbsrarchitecture.com
Any form of replication of this drawing in full or in part without the written permission of NBRSPARTNERS Pty Ltd constitutes an infringement of the copyright
Nominated Architects:
Geoffrey Deane 3766; Andrew Duffin; Garry Hoddinett 5286
ABN 16 002 247 565

Project
ARMIDALE SECONDARY COLLEGE

at
BUTLER STREET, ARMIDALE, NSW, 2350

for
NSW Department of Education

Drawing Title
CONSTRAINTS DIAGRAM - COMBINED

Date	17/10/2018 12:38:19 PM
Scale	1 : 1000 @ A1
Drawing Reference	17352- NBRSPARTNERS-DA-085
Revision	1



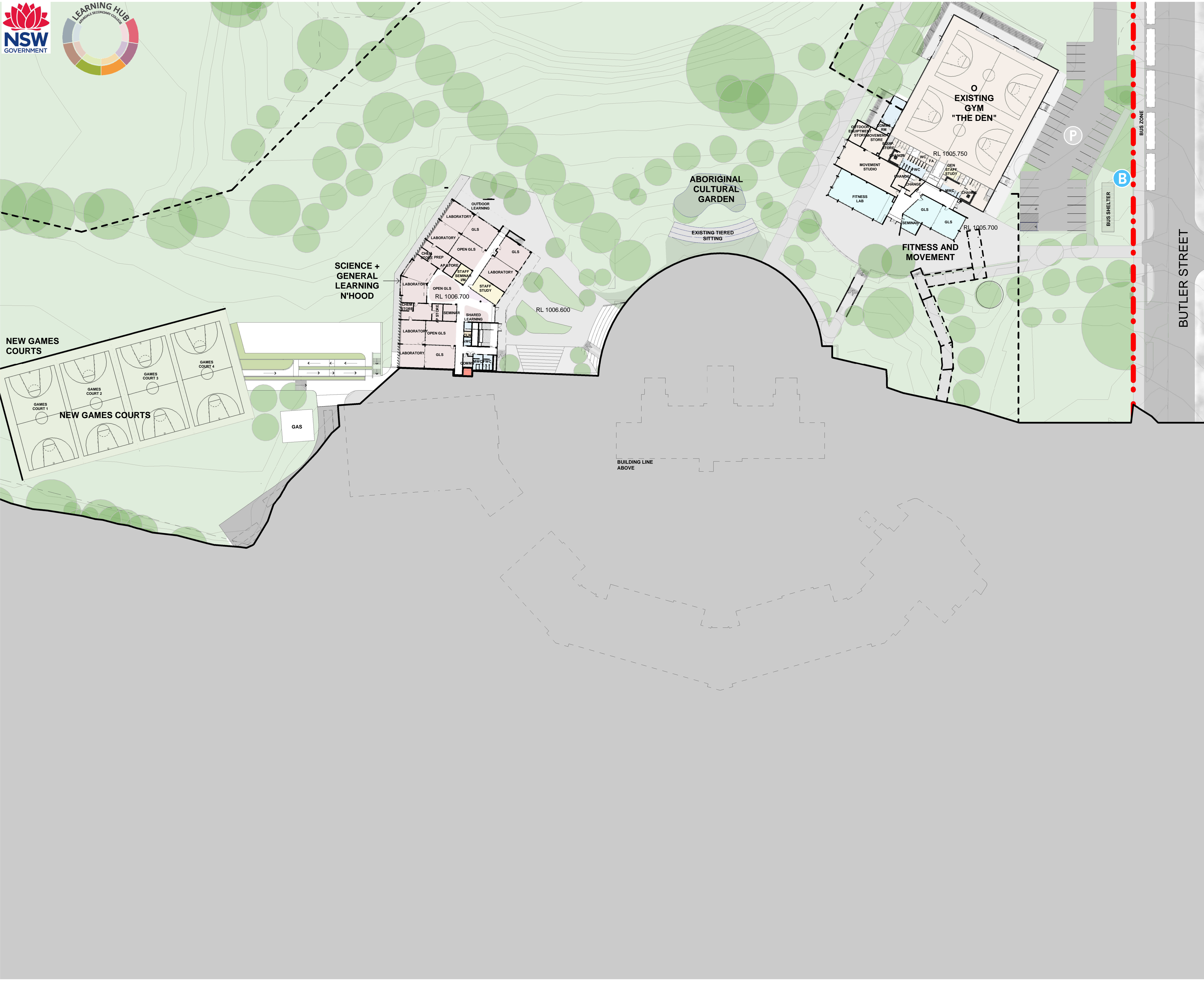

DEPARTMENT

- MOVEMENT
- LIFT
- HS401 - GENERAL LEARNING UNIT
- HS404 - SCIENCE LEARNING UNIT
- HS408 - FITNESS LEARNING UNIT
- HS502 - MOVEMENT COMPLEX
- HS502 - MOVEMENT COMPLEX - TOILETS
- HS504 - OUTDOOR LEARNING
- HS505 - GAMES
- HS602 - STAFF
- HS602 - STAFF (AMENITIES)
- HS605 - STORAGE
- STUDENT SERVICES - HS603
- SERVICES - HS611
- Calculating...

PROJECT MANAGER

GHD Newcastle
Level 2 and 3, GHD Tower, 24 Honeysuckle Drive, Newcastle, NSW 2300
+61 2 4979 9999

STRUCTURAL/CIVIL ENGINEER

Birzulis Associates
583 Darling Street, Rozelle NSW 2039
+61 2 9555 7320

MECHANICAL/HYDRAULIC/FIRE/ELECTRICAL/
COMMUNICATIONS ENGINEERING

Marline
Unit 4 239 King Street Newcastle NSW 2300
+61 2 4925 9300

SECURITY

DEPARTMENT OF EDUCATION NSW

Issue No.	Date	Description	Chkd
1	04.10.2018	DEVELOPMENT APPLICATION	

Architect

Sydney
61 2 9922 2344
nbsarchitecture.com
Any form of replication of this drawing in full or in part without the written permission of NBRSPARTNERS Pty Ltd constitutes an infringement of the copyright
Nominated Architects:
Geoffrey Deane 3766, Andrew Duffin, Garry Hoddinett 5286
ABN 16 002 247 565

Project
ARMIDALE SECONDARY COLLEGE

at
BUTLER STREET, ARMIDALE, NSW, 2350

for
NSW Department of Education

Drawing Title
SITE GENERAL ARRANGEMENT
PLAN - LOWER GROUND



DEPARTMENT

- MOVEMENT
- LIFT
- HS401 - GENERAL LEARNING UNIT
- HS404 - SCIENCE LEARNING UNIT
- HS410 - MATERIALS LEARNING UNIT TYPE 2 (WOOD/METAL)
- HS411 - MULTI MEDIA LEARNING UNIT
- HS414 - MATERIALS LEARNING UNIT TYPE 4 (FOOD TECH - SEMI COMMERCIAL)
- HS501 - LIBRARY
- HS503 - OUTDOOR COVERED WORKSHOP
- HS504 - OUTDOOR LEARNING
- HS602 - STAFF
- HS602 - STAFF (AMENITIES)
- HS605 - STORAGE
- STUDENT SERVICES - HS603
- SERVICES - HS611
- Calculating...

LEGEND

- CAR PARK SPACE / INTERNAL RENOVATION AND RESTORATION TO B BLOCK AS PART OF THE EARLY WORK PACKAGE

PROJECT MANAGER

GHD Newcastle
Level 2 and 3, GHD Tower, 24 Honeysuckle Drive, Newcastle, NSW 2300
+61 2 4979 9999

STRUCTURAL/CIVIL ENGINEER

Birzulis Associates
583 Darling Street, Rozelle NSW 2039
+61 2 9555 7320

MECHANICAL/HYDRAULIC/FIRE/ELECTRICAL/
COMMUNICATIONS ENGINEERING

Marline
Unit 4 239 King Street Newcastle NSW 2300
+61 2 4925 9300

SECURITY

DEPARTMENT OF EDUCATION NSW

Issue		Description	Chkd
No.	Date		
1	04.10.2018	DEVELOPMENT APPLICATION	

Architect

Sydney
61 2 9922 2344
nbrsarchitecture.com
Any form of replication of this drawing in full or in part without the written permission of NBRS+PARTNERS Pty Ltd constitutes an infringement of the copyright
Nominated Architects:
Geoffrey Deane 3766, Andrew Duffin, Garry Hoddinett 5286
ABN 16 002 247 565

Project
ARMIDALE SECONDARY COLLEGE

at
BUTLER STREET, ARMIDALE, NSW, 2350

for
NSW Department of Education

Drawing Title
SITE GENERAL ARRANGEMENT
PLAN - GROUND FLOOR

Date	17/10/2018 12:38:29 PM
Scale	As indicated @ A1
Drawing Reference	Revision
17352- NBRS-DA-101	1

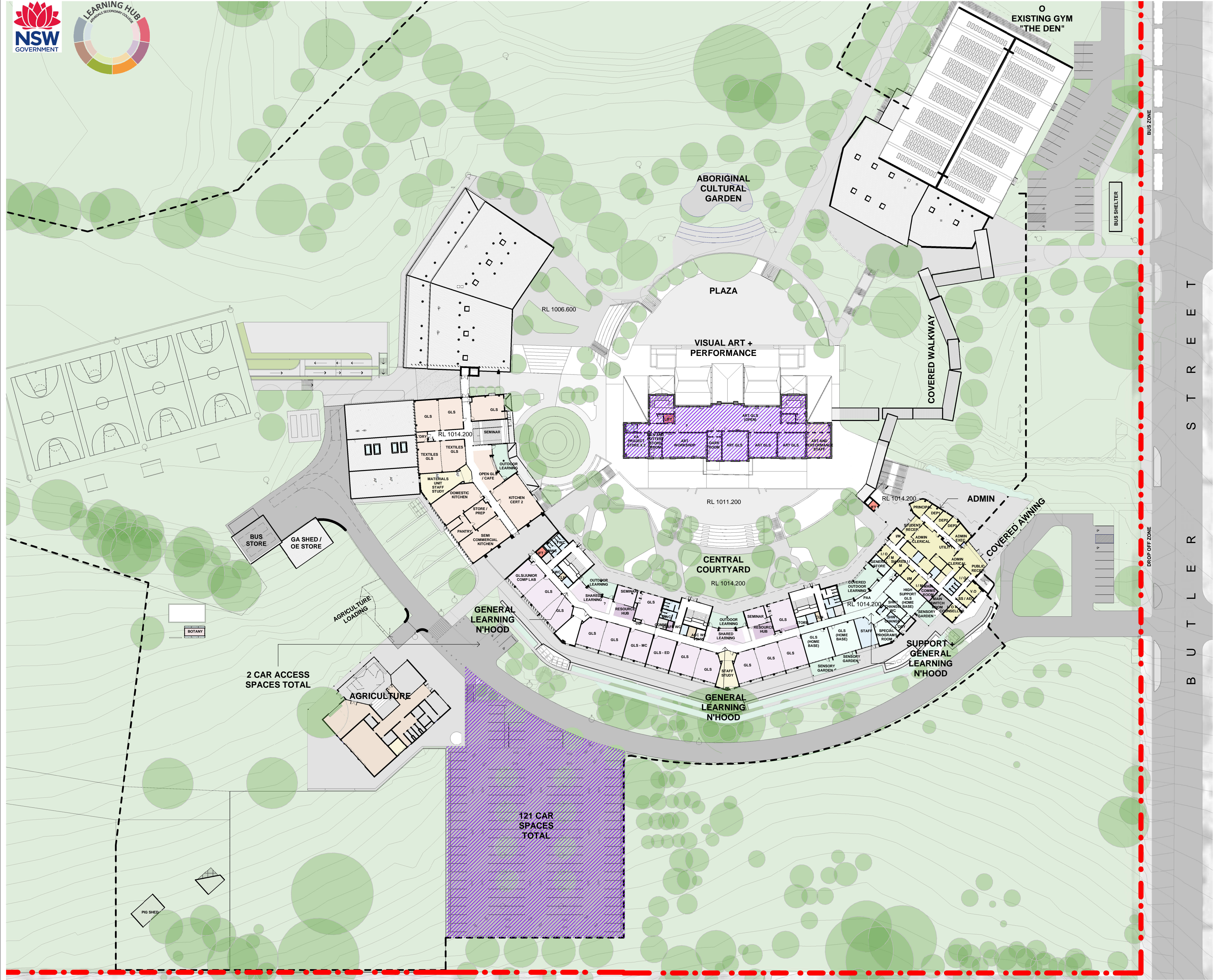

NBRSPARCHITECTURE.

DEPARTMENT

- MOVEMENT
- LIFT
- HS401 - GENERAL LEARNING UNIT
- HS404 - SCIENCE LEARNING UNIT
- HS406 - PERFORMANCE LEARNING UNIT
- HS414 - MATERIALS LEARNING UNIT TYPE 4 (FOOD TECH - SEMI COMMERCIAL)
- HS501 - LIBRARY
- HS504 - OUTDOOR LEARNING
- HS506 - AGRICULTURAL LEARNING UNIT
- HS601 - ADMINISTRATION
- HS602 - STAFF
- HS602 - STAFF (AMENITIES)
- HS605 - STORAGE
- STUDENT SERVICES - HS603
- SERVICES
- SERVICES - HS611
- SSP430 - SUPPORT UNIT
- SSP602 - SUPPORT UNIT - STAFF
- SSP603 - SUPPORT UNIT - STUDENT AMENITIES
- SSP605 - SUPPORT UNIT - OUTDOOR
- SSP605 - SUPPORT UNIT
- STAFF (AMENITIES) - HS602
- Calculating...

LEGEND

- CAR PARK SPACE / INTERNAL RENOVATION AND RESTORATION TO B BLOCK AS PART OF THE EARLY WORK PACKAGE

PROJECT MANAGER

GHD Newcastle
Level 2 and 3, GHD Tower, 24 Honeysuckle Drive, Newcastle, NSW 2300
+61 2 4979 9999

STRUCTURAL/CIVIL ENGINEER

Birzulis Associates
583 Darling Street, Rozelle NSW 2039
+61 2 9555 7320

MECHANICAL/HYDRAULIC/FIRE/ELECTRICAL/ COMMUNICATIONS ENGINEERING

Marline
Unit 4 239 King Street Newcastle NSW 2300
+61 2 4325 9300

SECURITY

DEPARTMENT OF EDUCATION NSW

Issue	No.	Date	Description	Chkd
1	04.10.2018	DEVELOPMENT APPLICATION		

Architect

NBRSPARCHITECTURE.

Sydney
61 2 9922 2344
nbrsarchitecture.com
Any form of replication of this drawing in full or in part without the written permission of NBRSPARTNERS Pty Ltd constitutes an infringement of the copyright
Nominated Architects:
Geoffrey Deane 3766, Andrew Duffin, Garry Hoddinett 5286
ABN 16 002 247 565

Project
ARMIDALE SECONDARY COLLEGE

at
BUTLER STREET, ARMIDALE, NSW, 2350

for
NSW Department of Education

Drawing Title
SITE GENERAL ARRANGEMENT
PLAN - UPPER GROUND

Date 17/10/2018 12:38:36 PM
Scale As indicated @ A1

Drawing Reference
17352- NBRSP-DA-102
Revision
1

0 1 2 3 4 5 6 7 8 9 10

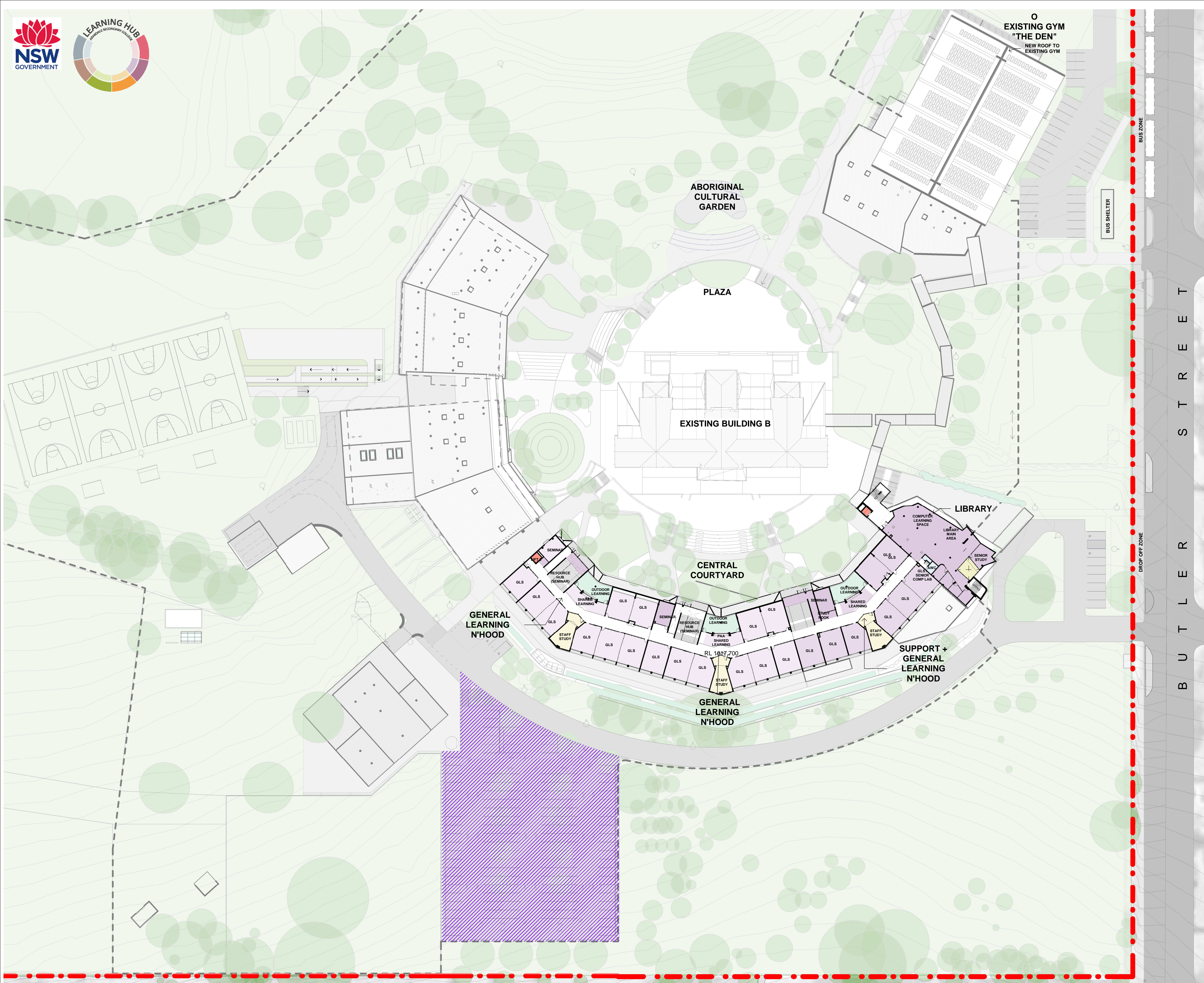

DEPARTMENT

- MOVEMENT
- LIFT
- HS401 - GENERAL LEARNING UNIT
- HS402 - SENIOR LEARNING UNIT - TYPE 1 (large school)
- HS501 - LIBRARY
- HS504 - OUTDOOR LEARNING
- HS601 - ADMINISTRATION
- HS602 - STAFF
- HS602 - STAFF (AMENITIES)
- STUDENT SERVICES - HS603
- SERVICES
- SERVICES - HS611
- Calculating...

LEGEND

- CAR PARK SPACE / INTERNAL RENOVATION AND RESTORATION TO B BLOCK AS PART OF THE EARLY WORK PACKAGE

PROJECT MANAGER

GHD Newcastle
Level 2 and 3, GHD Tower, 24 Honeysuckle Drive, Newcastle, NSW 2300
+61 2 4979 9999

STRUCTURAL/CIVIL ENGINEER

Birzulis Associates
583 Darling Street, Rozelle NSW 2039
+61 2 9555 7320

MECHANICAL/HYDRAULIC/FIRE/ELECTRICAL/ COMMUNICATIONS ENGINEERING

Marline
Unit 4 239 King Street Newcastle NSW 2300
+61 2 4925 9300

SECURITY

DEPARTMENT OF EDUCATION NSW

ISSUE

No.	Date	Description	Chkd
1	04.10.2018	DEVELOPMENT APPLICATION	

Architect

Sydney
61 2 9922 2344
nbrsarchitecture.com
Any form of replication of this drawing in full or in part without the written permission of NBRSPARTNERS Pty Ltd constitutes an infringement of the copyright
Nominated Architects:
Geoffrey Deane 3766, Andrew Duffin, Garry Hoddinett 5286
ABN 16 002 247 565

Project
ARMIDALE SECONDARY COLLEGE

at
BUTLER STREET, ARMIDALE, NSW, 2350

for
NSW Department of Education

Drawing Title

SITE GENERAL ARRANGEMENT
PLAN - FIRST FLOOR

Date 17/10/2018 12:38:44 PM
Scale As indicated @ A1

Drawing Reference
17352- NBRSP-DA-103
Revision
1

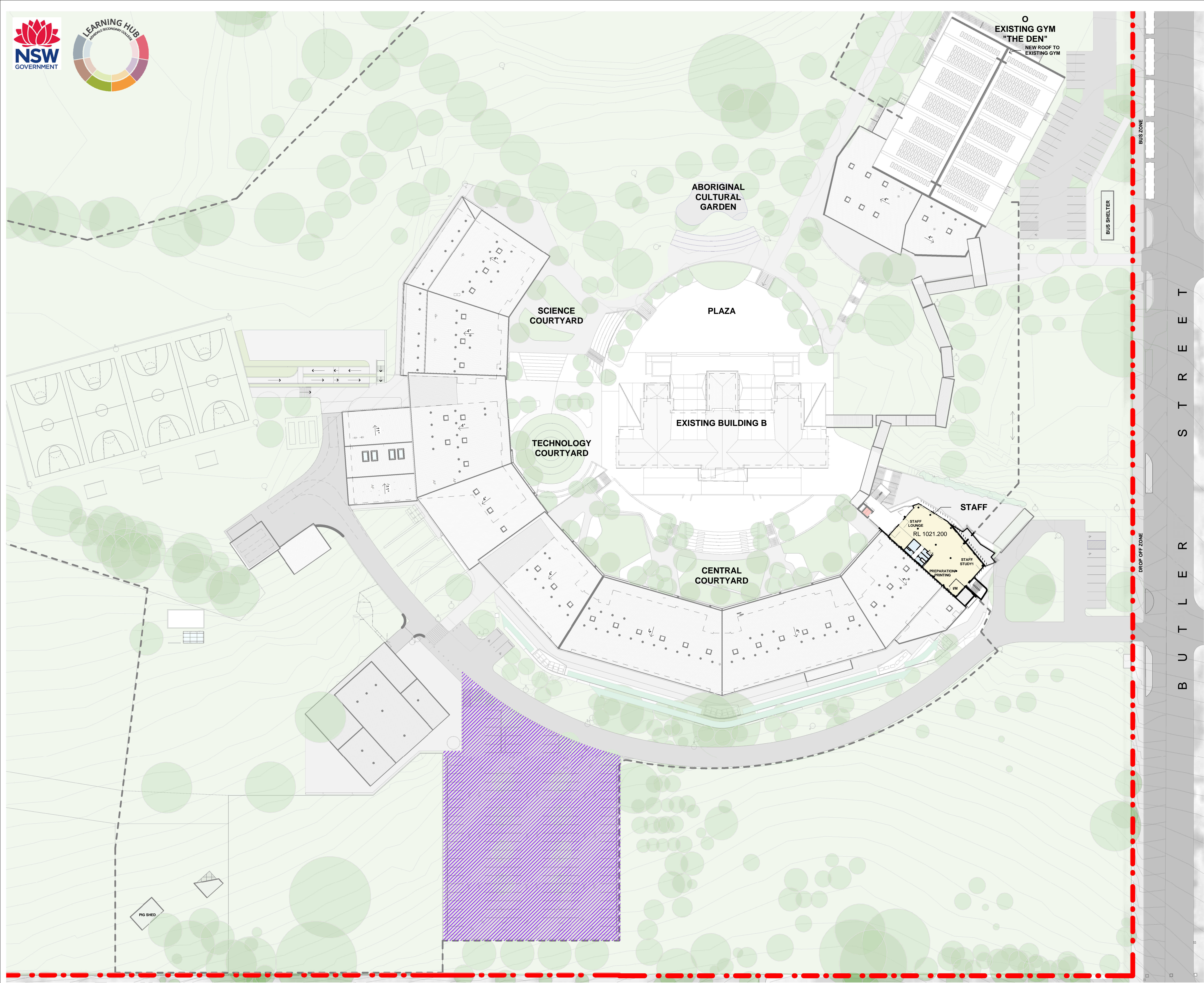

DEPARTMENT

- LIFT
- HS506 - AGRICULTURAL LEARNING UNIT
- HS602 - STAFF
- HS602 - STAFF (AMENITIES)
- SERVICES - HS611
- STAFF (AMENITIES) - HS602
- Calculating...

LEGEND

- CAR PARK SPACE / INTERNAL RENOVATION AND RESTORATION TO B BLOCK AS PART OF THE EARLY WORK PACKAGE

PROJECT MANAGER

GHD Newcastle
Level 2 and 3, GHD Tower, 24 Honeysuckle Drive, Newcastle, NSW 2300
+61 2 4979 9999

STRUCTURAL/CIVIL ENGINEER

Birzulis Associates
583 Darling Street, Rozelle NSW 2039
+61 2 9555 7320

MECHANICAL/HYDRAULIC/FIRE/ELECTRICAL/ COMMUNICATIONS ENGINEERING

Marline
Unit 4 239 King Street Newcastle NSW 2300
+61 2 4925 9300

SECURITY

DEPARTMENT OF EDUCATION NSW

Issue

No.	Date	Description	Chkd
1	04.10.2018	DEVELOPMENT APPLICATION	

Architect

Sydney
61 2 9922 2344
nbrsarchitecture.com
Any form of replication of this drawing in full or in part without the written permission of NBRSPARTNERS Pty Ltd constitutes an infringement of the copyright
Nominated Architects:
Geoffrey Deane 3766, Andrew Duffin, Garry Hoddinett 5286
ABN 16 002 247 565 © 2018...

Project

ARMIDALE SECONDARY COLLEGE

at
BUTLER STREET, ARMIDALE, NSW, 2350

for
NSW Department of Education

Drawing Title

SITE GENERAL ARRANGEMENT
PLAN - SECOND FLOOR

LEGEND

- CAR PARK SPACE / INTERNAL RENOVATION AND RESTORATION TO B BLOCK AS PART OF THE EARLY WORK PACKAGE

PROJECT MANAGER
GHD Newcastle
Level 2 and 3, GHD Tower, 24 Honeysuckle Drive, Newcastle, NSW 2300
+61 2 4979 9999

STRUCTURAL/CIVIL ENGINEER
Birzulis Associates
583 Darling Street, Rozelle NSW 2039
+61 2 9555 7320

MECHANICAL/HYDRAULIC/FIRE/ELECTRICAL/
COMMUNICATIONS ENGINEERING
Marline
Unit 4 239 King Street Newcastle NSW 2300
+61 2 4925 9300

SECURITY
DEPARTMENT OF EDUCATION NSW

Issue No.	Date	Description	Chkd
1	04.10.2018	DEVELOPMENT APPLICATION	

Architect
NBRSARCHITECTURE.

Sydney
61 2 9922 2344
nbrsarchitecture.com
Any form of replication of this drawing in full or in part without the written permission of NBRS+PARTNERS Pty Ltd constitutes an infringement of the copyright
Nominated Architects:
Geoffrey Deane 3766, Andrew Duffin, Garry Hoddinett 5286
ABN 16 002 247 565

Project
ARMIDALE SECONDARY COLLEGE

at
BUTLER STREET, ARMIDALE, NSW, 2350

for
NSW Department of Education

Drawing Title
SITE ROOF PLAN

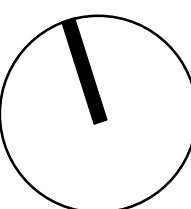
	Date	17/10/2018 12:39:00 PM
	Scale	As indicated @ A1
Drawing Reference	Revision	
17352- NBRS-DA-105	1	

KEY PLAN

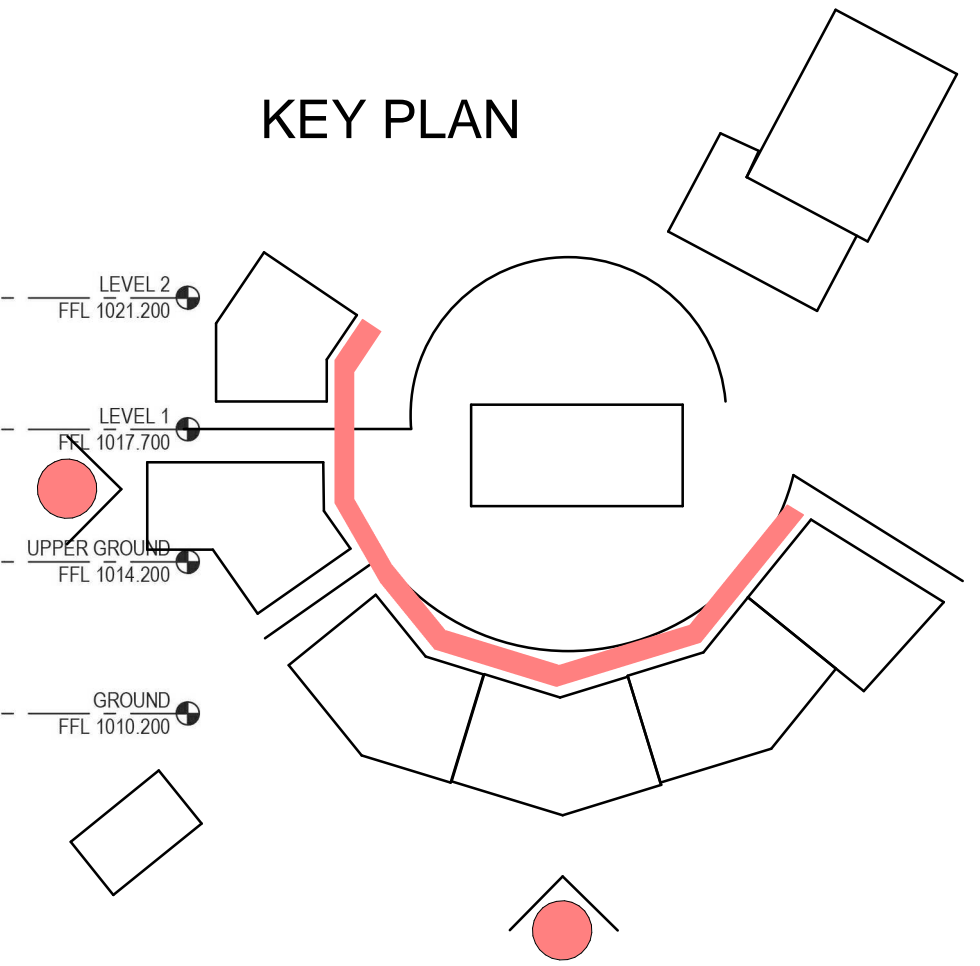

LEGEND

- BLK HONED CONCRETE BLOCK
- BRK MOWBRAY BLUE BRICK - FLEMISH BOND
- CFC FIBRE CEMENT BASED CLADDING - EQUITONE
- LV PERFORATED ALUMINUM LOUVRE BLADES
- MC METAL CLADDING - MAXLINE 340 MONUMENT MATT

PROJECT MANAGER

GHD Newcastle
Level 2 and 3, GHD Tower, 24 Honeysuckle Drive, Newcastle, NSW 2300
+61 2 4979 9999

STRUCTURAL/CIVIL ENGINEER

Birzulis Associates
583 Darling Street, Rozelle NSW 2039
+61 2 9555 7320

MECHANICAL/HYDRAULIC/FIRE/ELECTRICAL/
COMMUNICATIONS ENGINEERING

Marline
Unit 4 239 King Street Newcastle NSW 2300
+61 2 4925 9300

SECURITY
DEPARTMENT OF EDUCATION NSW

Issue No.	Date	Description	Chkd
1	04.10.2018	DEVELOPMENT APPLICATION	

Architect
NBRSEARCHITECTURE.

Sydney
61 2 9922 2344
Any form of replication of this drawing in full or in part without the written permission of NBRSEARCHITECTURE Pty Ltd constitutes an infringement of the copyright.
Nominated Architects:
Geoffrey Deane 3766; Andrew Duffin; Garry Hoddinett 5286
ABN 16 002 247 565

nbrsarchitecture.com
© 2018

Project
ARMIDALE SECONDARY COLLEGE

at
BUTLER STREET, ARMIDALE, NSW, 2350

for
NSW Department of Education

Drawing Title
ELEVATIONS

Date 17/10/2018 12:39:04 PM
Scale 1 : 200 @ A1

Drawing Reference 17352- NBRSEARCHITECTURE-DA-300
Revision 1

1 DA - NORTH ELEVATION
1 : 200

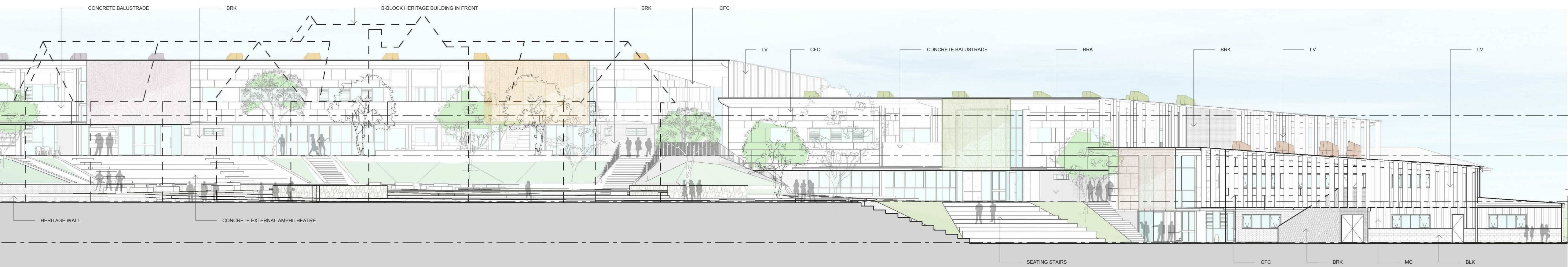

2 DA - NORTH ELEVATION CONTINUED
1 : 200



3 DA - SOUTH ELEVATION
1 : 200

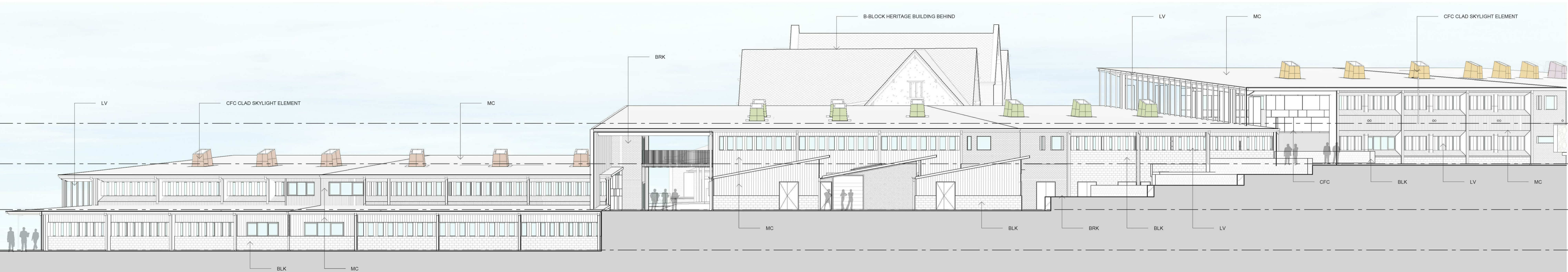

4 DA - WEST ELEVATION
1 : 200

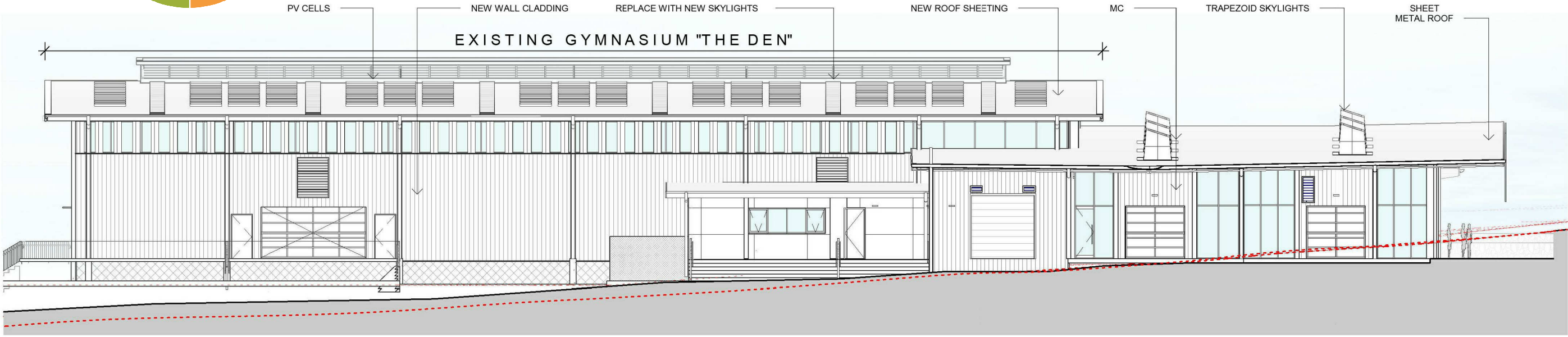

1 GYMNASIUM WEST ELEVATION
1 : 200

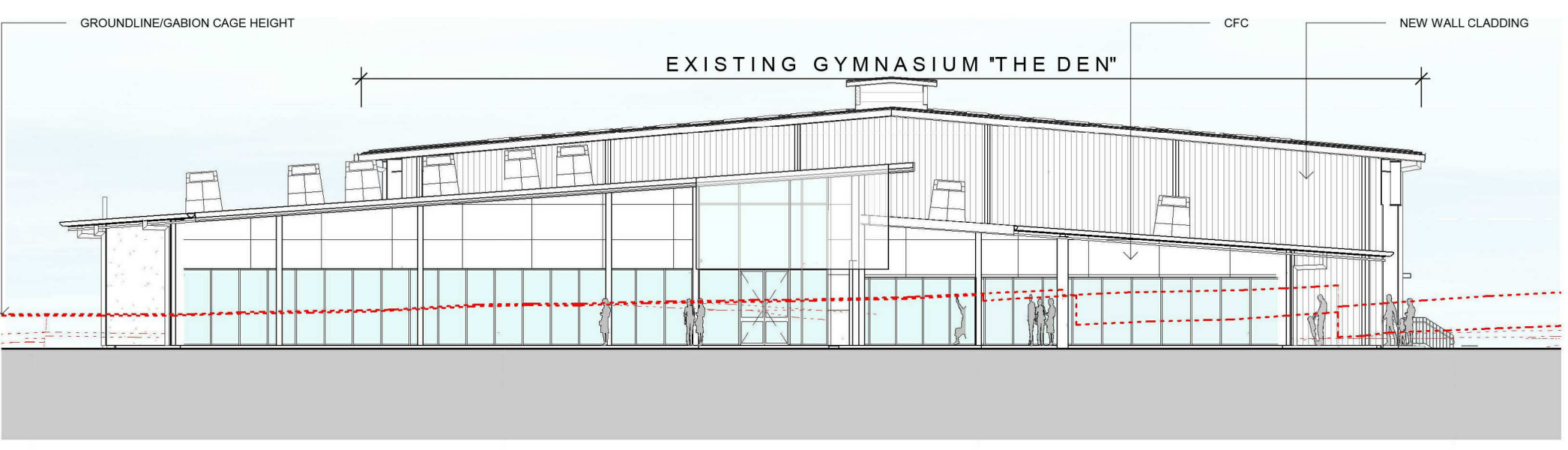

2 GYMNASIUM SOUTH ELEVATION
1 : 200

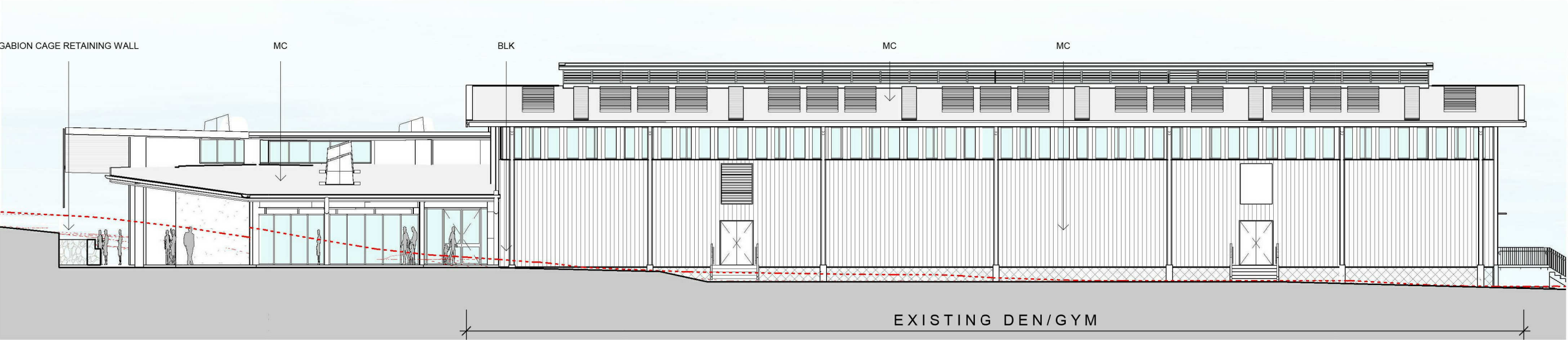

3 GYMNASIUM EAST ELEVATION
1 : 200

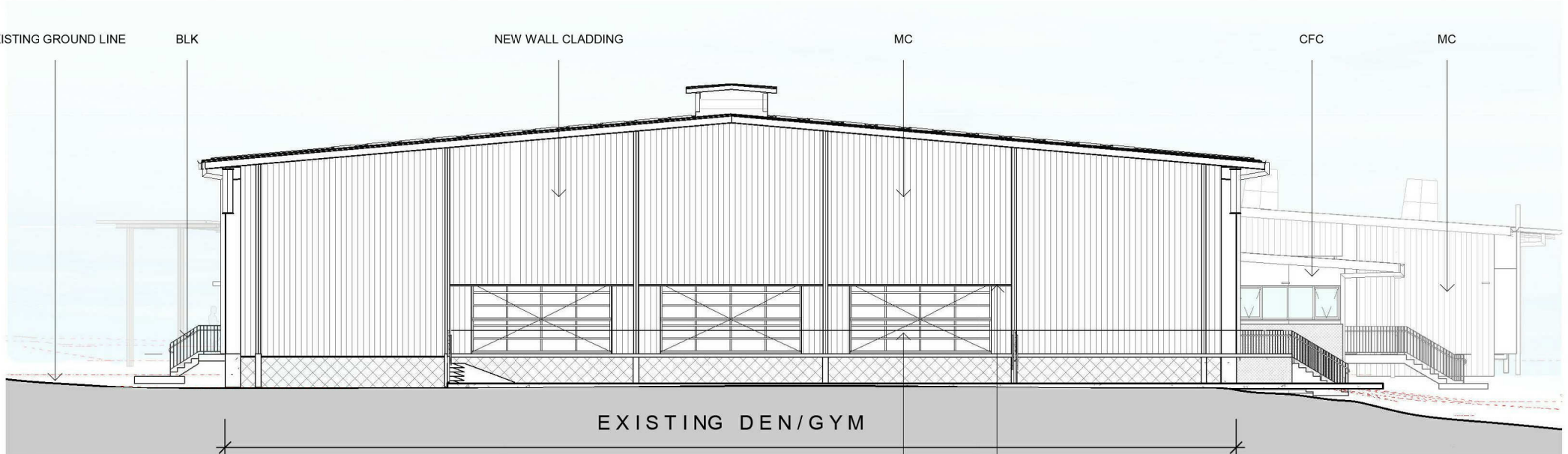

4 GYMNASIUM NORTH ELEVATION
1 : 200



5 GYMNASIUM EAST SECTION
1 : 200



6 GYMNASIUM SOUTH SECTION
1 : 200



7 SCIENCE ZONE SOUTH ELEVATION
1 : 200



9 WOOD + METAL SOUTH ELEVATION
1 : 200



8 WOOD + METAL NORTH ELEVATION
1 : 200

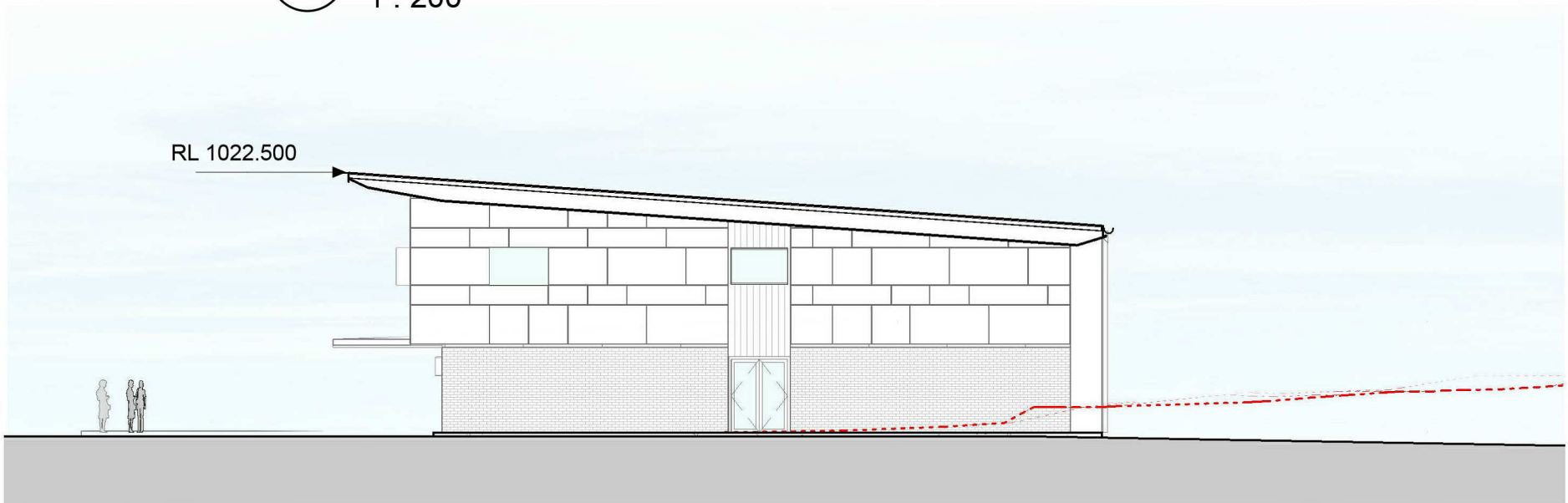

10 GENERAL LEARNING NORTH ELEVATION
1 : 200

KEY PLAN

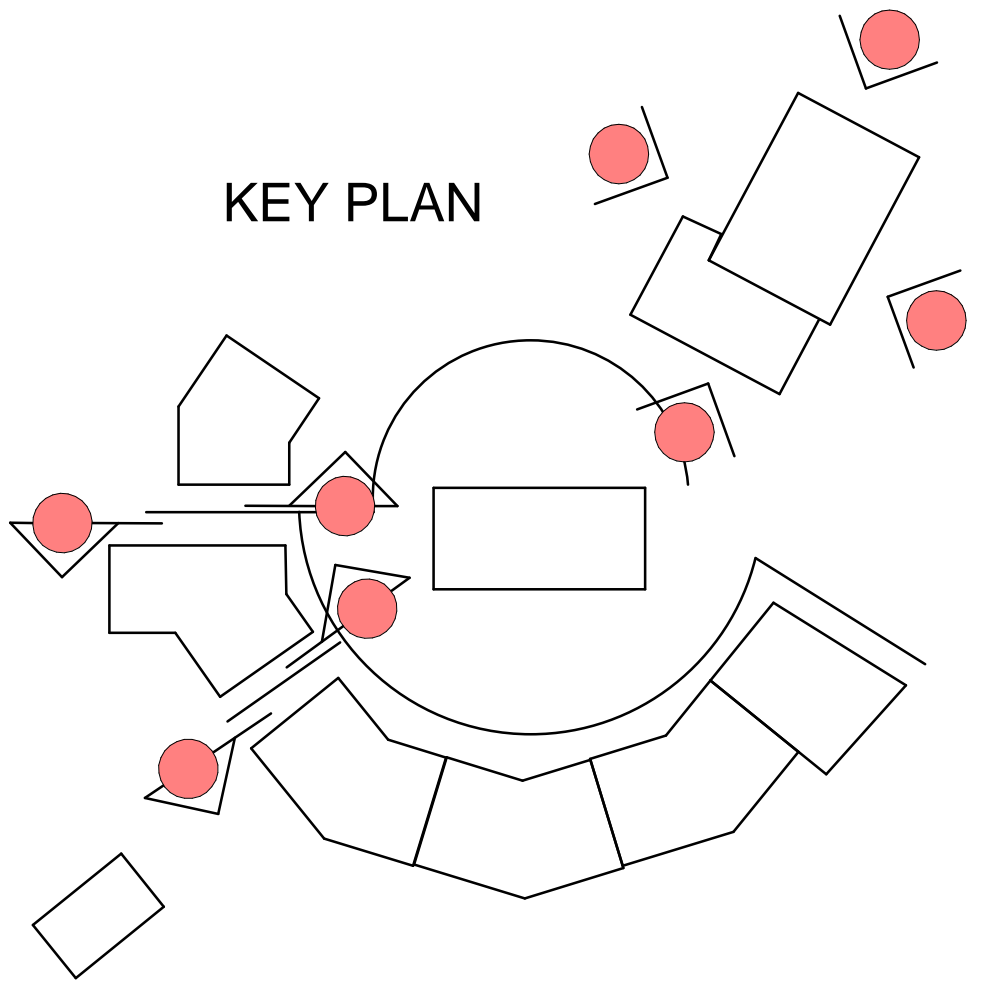

LEGEND

- BLK HONED CONCRETE BLOCK
- BRK MOWBRAY BLUE BRICK - FLEMISH BOND
- CFC FIBRE CEMENT BASED CLADDING - EQUITONE
- LV PERFORATED ALUMINIUM LOUVRE BLADES
- MC METAL CLADDING - MAXLINE 340 MONUMENT MATT

PROJECT MANAGER

GHD Newcastle
Level 2 and 3, GHD Tower, 24 Honeysuckle Drive, Newcastle, NSW 2300
+61 2 4979 9999

STRUCTURAL/CIVIL ENGINEER

Birzulis Associates
583 Darling Street, Rozelle NSW 2039
+61 2 9555 7320

MECHANICAL/HYDRAULIC/FIRE/ELECTRICAL/COMMUNICATIONS ENGINEERING

Marline
Unit 4 239 King Street Newcastle NSW 2300
+61 2 4925 9300

SECURITY

DEPARTMENT OF EDUCATION NSW

Issue

No.	Date	Description	Chkd
1	04.10.2018	DEVELOPMENT APPLICATION	

Architect

NBRARCHITECTURE.

Sydney
61 2 9922 2344
nbsarchitecture.com
Any form of replication of this drawing in full or in part without the written permission of NBRSPARTNERS Pty Ltd constitutes an infringement of the copyright
Nominated Architects:
Geoffrey Deane 3766, Andrew Duffin, Garry Hoddinett 5286
ABN 16 002 247 565 © 2018

Project
ARMIDALE SECONDARY COLLEGE

at
BUTLER STREET, ARMIDALE, NSW, 2350
for
NSW Department of Education

Drawing Title
ELEVATIONS AND SECTIONS -
ZONE1 & O BLOCK

Date 17/10/2018 12:39:08 PM
Scale 1 : 200 @ A1

Drawing Reference
17352- NBR-DA-301
Revision
1

KEY PLAN

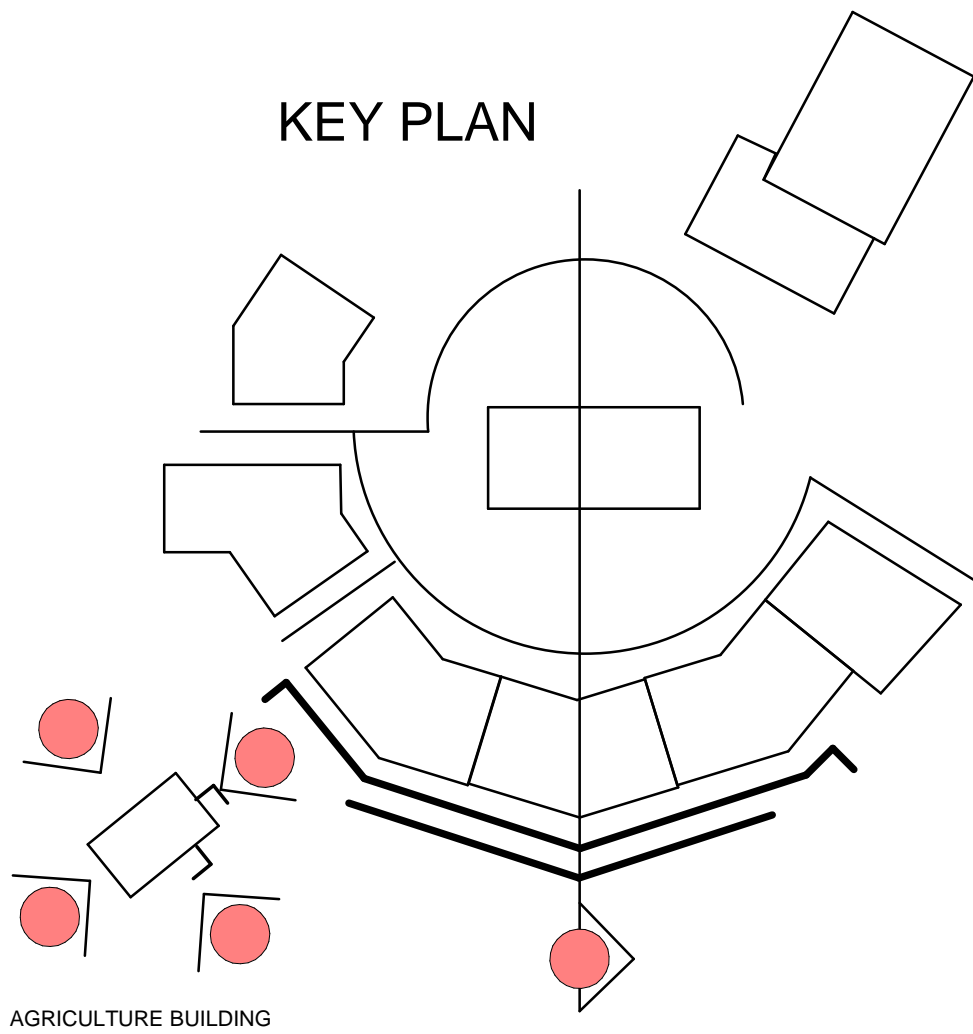

AGRICULTURE BUILDING

----- EXISTING GROUND LINE

----- DEMOLISHED AS PART OF
EARLY WORKS PACKAGE

PROJECT MANAGER

GHD Newcastle
Level 2 and 3, GHD Tower, 24 Honeysuckle Drive, Newcastle, NSW 2300
+61 2 4979 9999

STRUCTURAL/CIVIL ENGINEER

Birzulis Associates
583 Darling Street, Rozelle NSW 2039
+61 2 9555 7320

MECHANICAL/HYDRAULIC/FIRE/ELECTRICAL/
COMMUNICATIONS ENGINEERING

Marline
Unit 4 239 King Street Newcastle NSW 2300
+61 2 4925 9300

SECURITY

DEPARTMENT OF EDUCATION NSW

Issue

No.	Date	Description	Chkd
1	04.10.2018	DEVELOPMENT APPLICATION	

Architect

NBR
ARCHITECTURE.

Sydney
61 2 9922 2344
nbrsarchitecture.com
Any form of replication of this drawing in full or in part without the written
permission of NBRSPARTNERS Pty Ltd constitutes an infringement of
the copyright
Nominated Architects:
Geoffrey Deane 3766, Andrew Duffin, Garry Hoddinett 5286
ABN 16 002 247 565 © 2018..

Project

ARMIDALE SECONDARY COLLEGE

at

BUTLER STREET, ARMIDALE, NSW, 2350

for

NSW Department of Education

Drawing Title

ELEVATIONS AND SITE SECTIONS

Date 17/10/2018 12:39:17 PM

Scale As indicated @ A1

Drawing Reference

17352- NBR-DA-400

Revision

1

0 1 2 3 4 5 6 7 8 9 10

1 SITE SECTION SOUTH NORTH

1 : 750

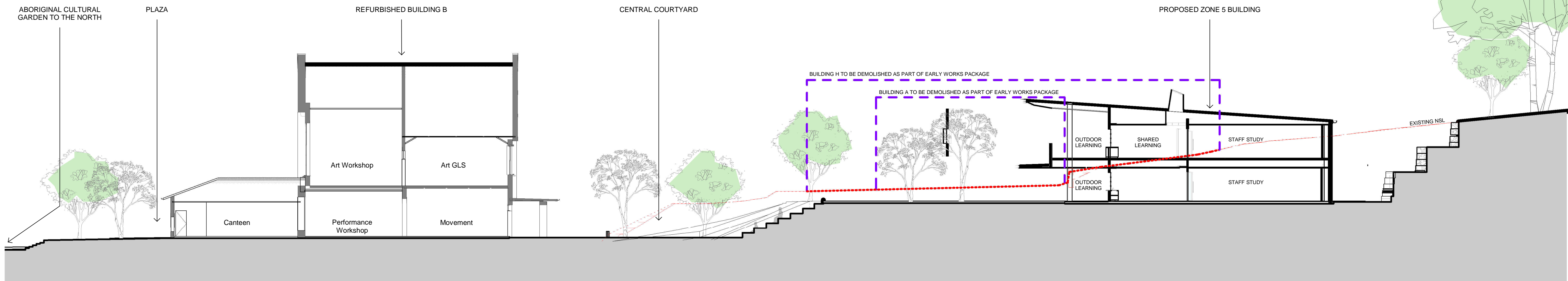
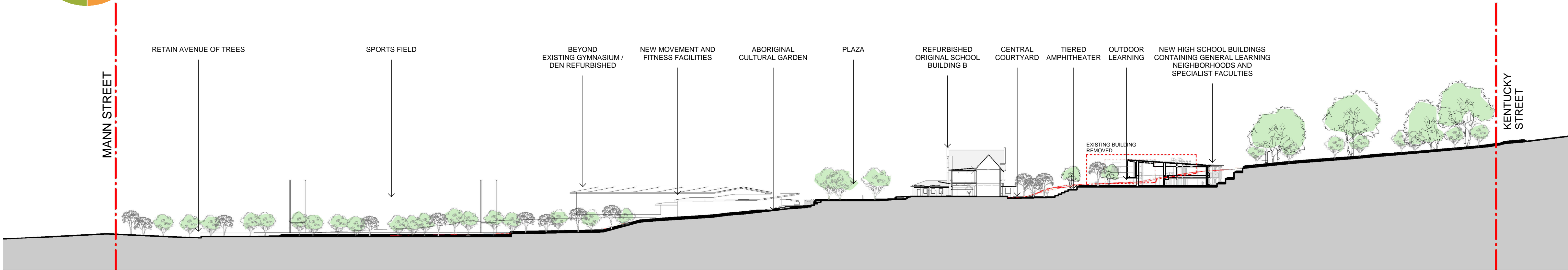

2 SITE SECTION SOUTH NORTH 2

1 : 200

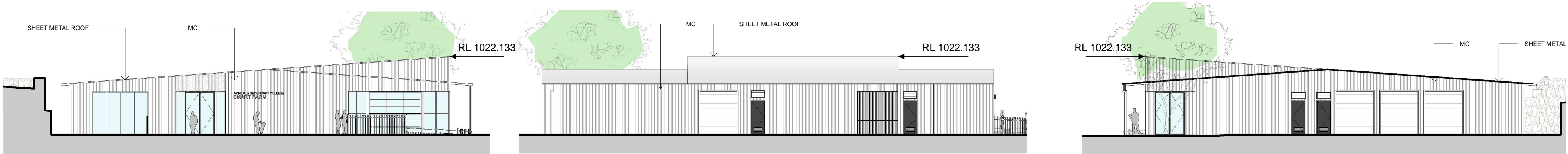

3 AGRICULTURE NORTH EAST

1 : 200

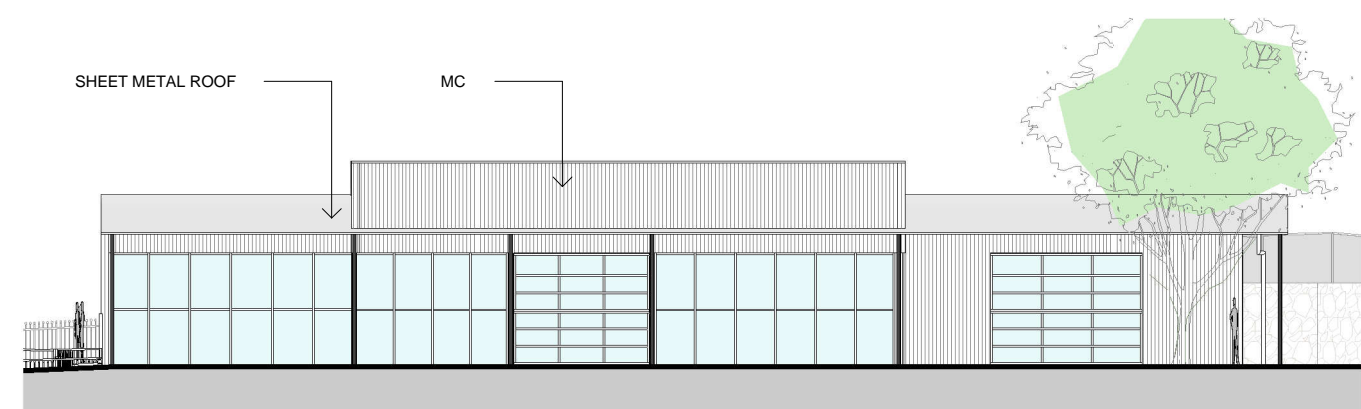

6 AGRICULTURE NORTH WEST

1 : 200

4 AGRICULTURE SOUTH EAST

1 : 200

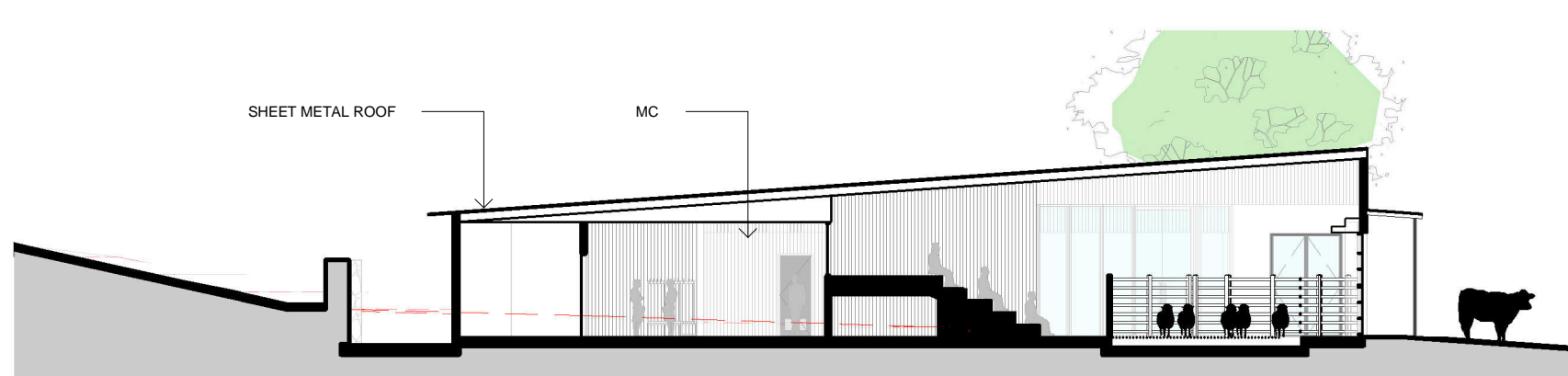

7 AGRICULTURE SECTION 1

1 : 200

5 AGRICULTURE SOUTH WEST

1 : 200

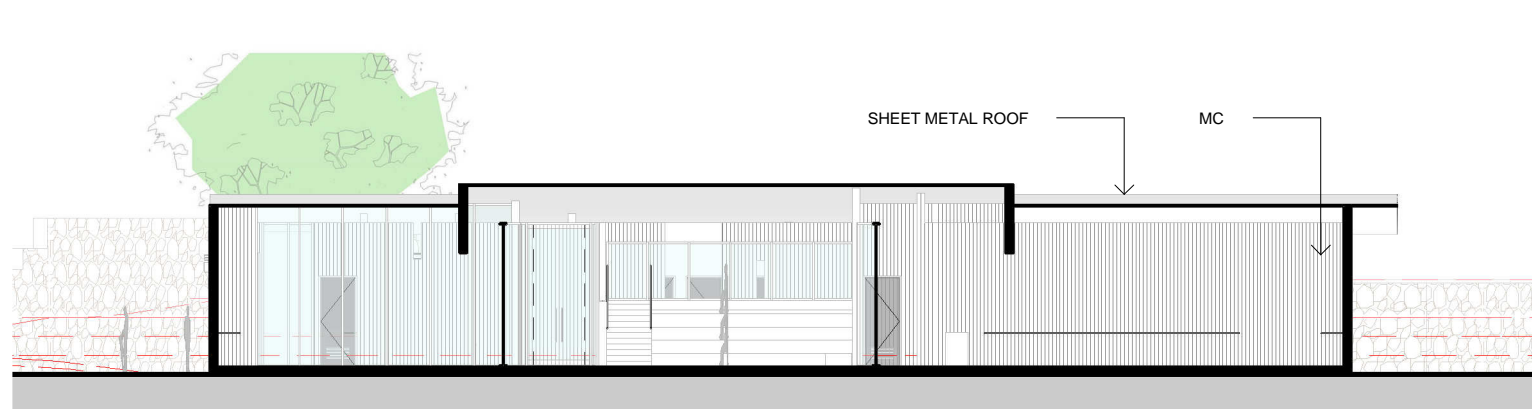

8 AGRICULTURE SECTION 2

1 : 200

KEY PLAN

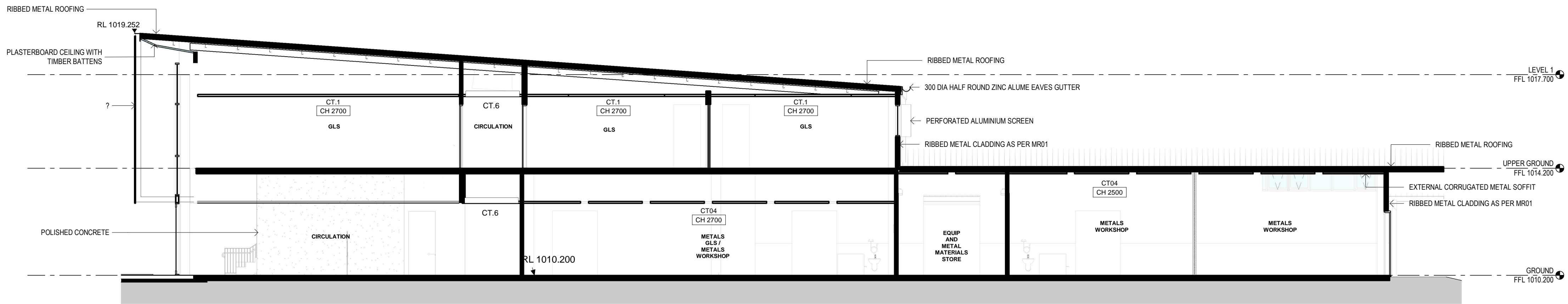
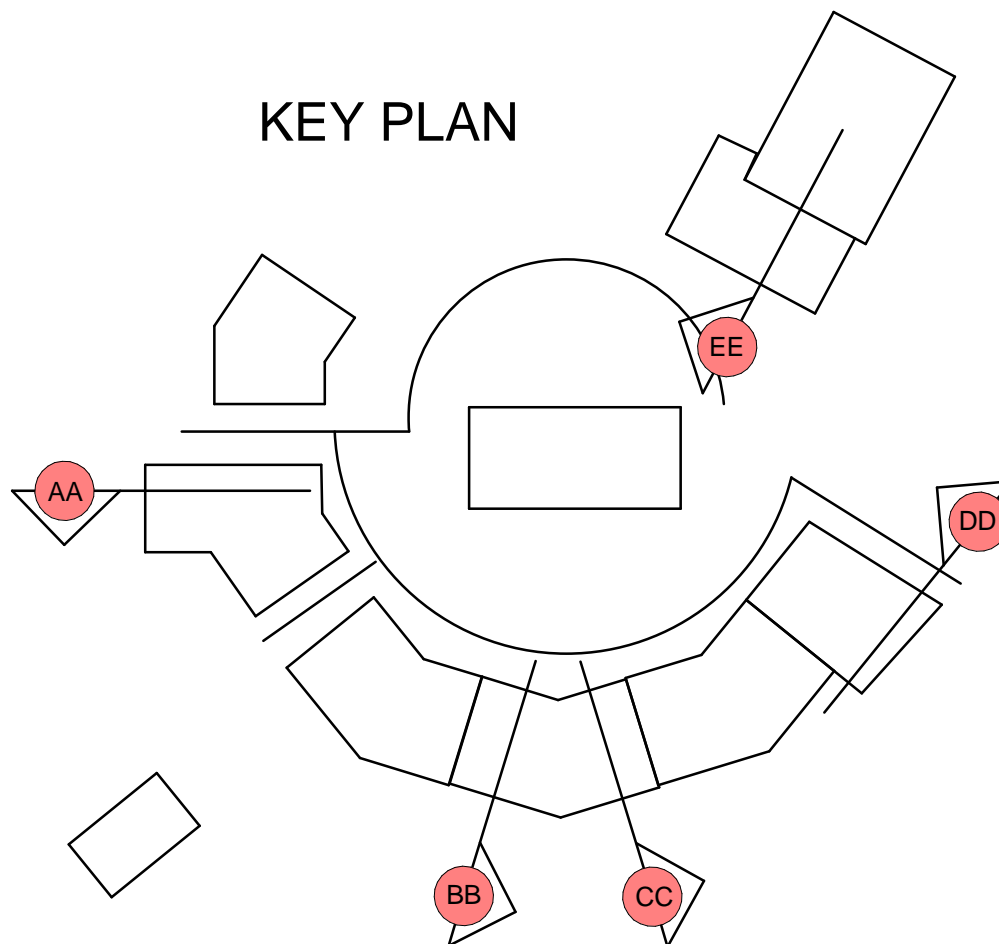

1 SECTION AA
1 : 100

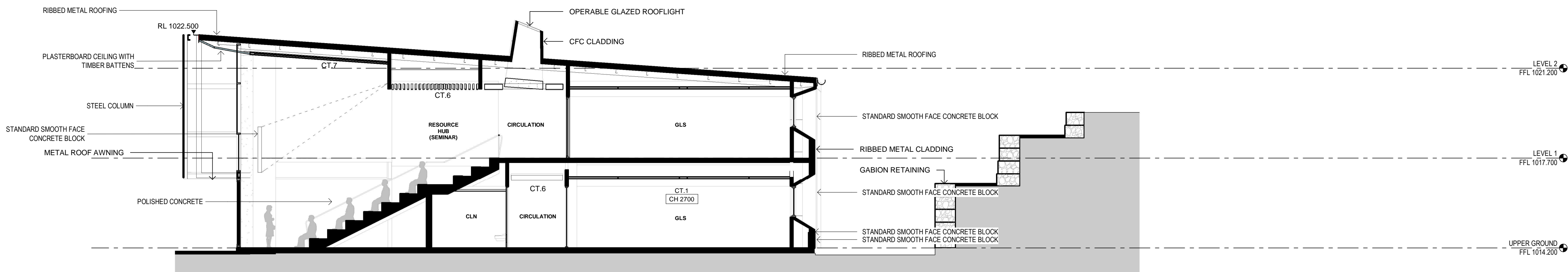

2 SECTION BB
1 : 100

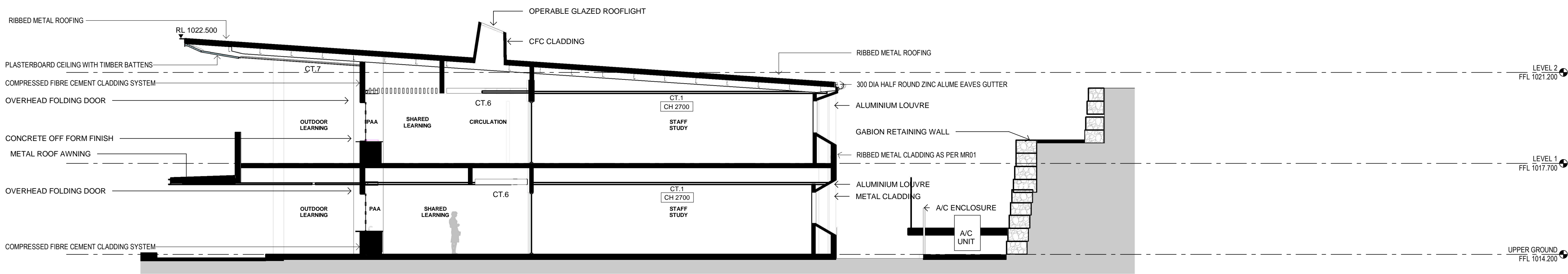

3 SECTION CC
1 : 100

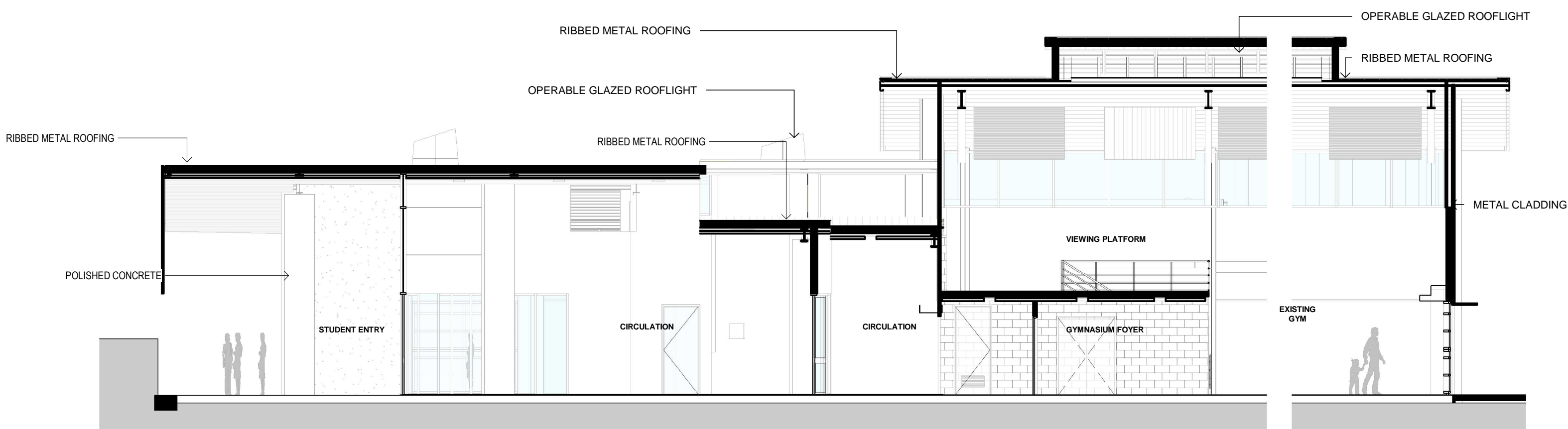

5 GYMNASIUM SECTION DD
1 : 100

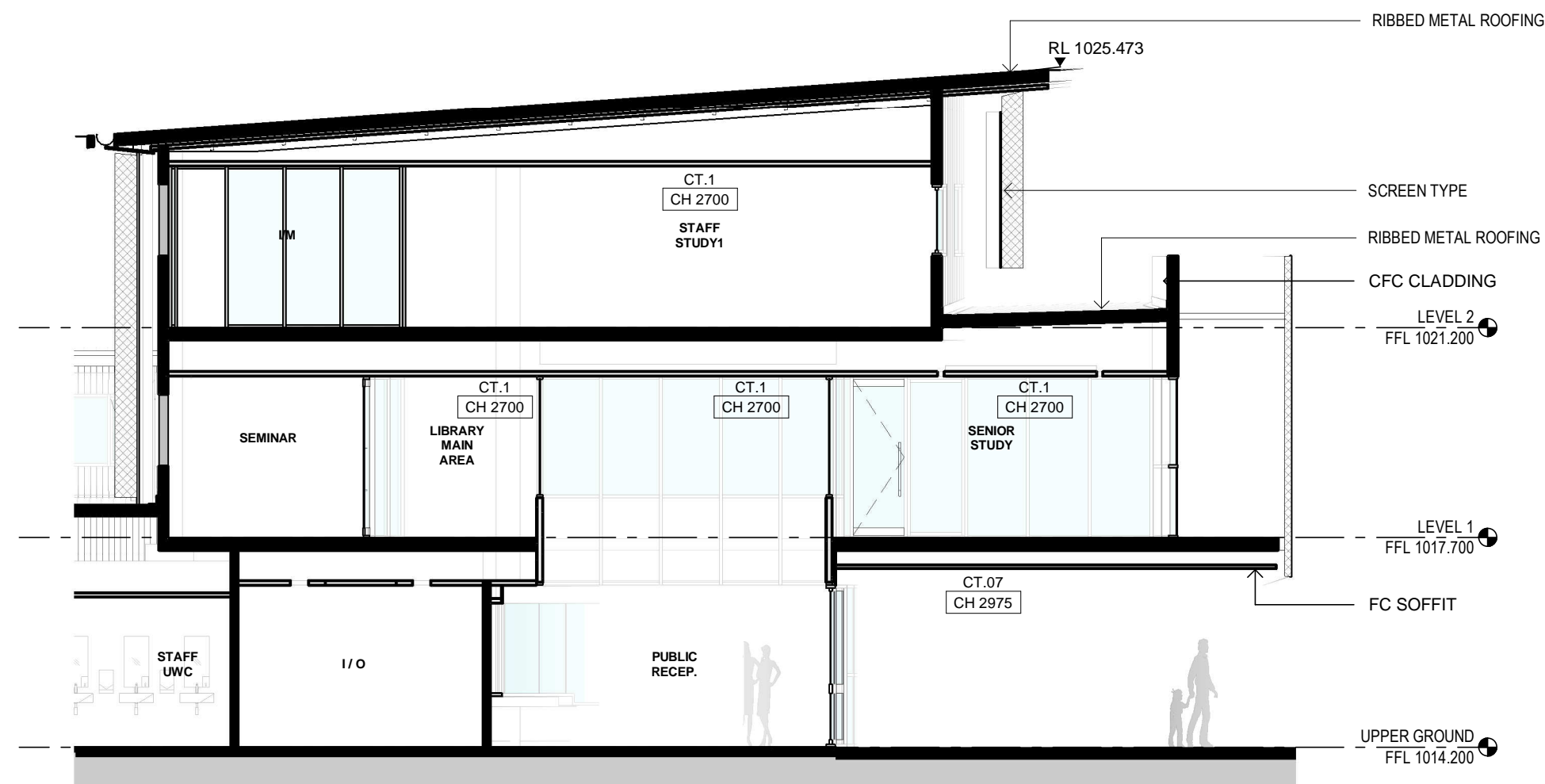

4 SECTION EE
1 : 100

PROJECT MANAGER
GHD Newcastle
Level 2 and 3, GHD Tower, 24 Honeysuckle Drive, Newcastle, NSW 2300
+61 2 4979 9999

STRUCTURAL/CIVIL ENGINEER
Birzulis Associates
583 Darling Street, Rozelle NSW 2039
+61 2 9555 7320

MECHANICAL/HYDRAULIC/FIRE/ELECTRICAL/ COMMUNICATIONS ENGINEERING
Marline
Unit 4 239 King Street Newcastle NSW 2300
+61 2 4925 9300

SECURITY
DEPARTMENT OF EDUCATION NSW

Issue		Description	Chkd
No.	Date		
1	04.10.2018	DEVELOPMENT APPLICATION	

Architect
NBRARCHITECTURE.

Sydney
61 2 9922 2344
nbrsarchitecture.com
Any form of replication of this drawing in full or in part without the written permission of NBRARCHITECTURE Pty Ltd constitutes an infringement of the copyright
Nominated Architects:
Geoffrey Deane 3766, Andrew Duffin, Garry Hoddinott 5286
ABN 16 002 247 565 © 2018

Project
ARMIDALE SECONDARY COLLEGE

at
BUTLER STREET, ARMIDALE, NSW, 2350

for
NSW Department of Education

Drawing Title
NEW BUILD SECTIONS

Date 17/10/2018 12:39:29 PM
Scale 1 : 100 @ A1

Drawing Reference 17352- NBR-DA-401
Revision 1

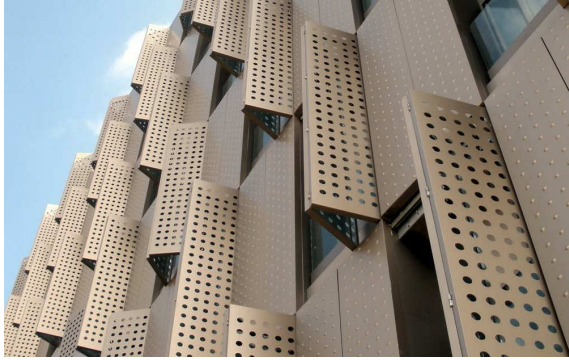

LV LOUVRE BLADES
ANODISED / COLORED
PERFORATED ALUMINUM PANELS



EXISTING
TIMBER,
SALVAGED
AND REUSED

INSPIRATION
'THE COLORS AND TEXTURES OF ARMIDALE'

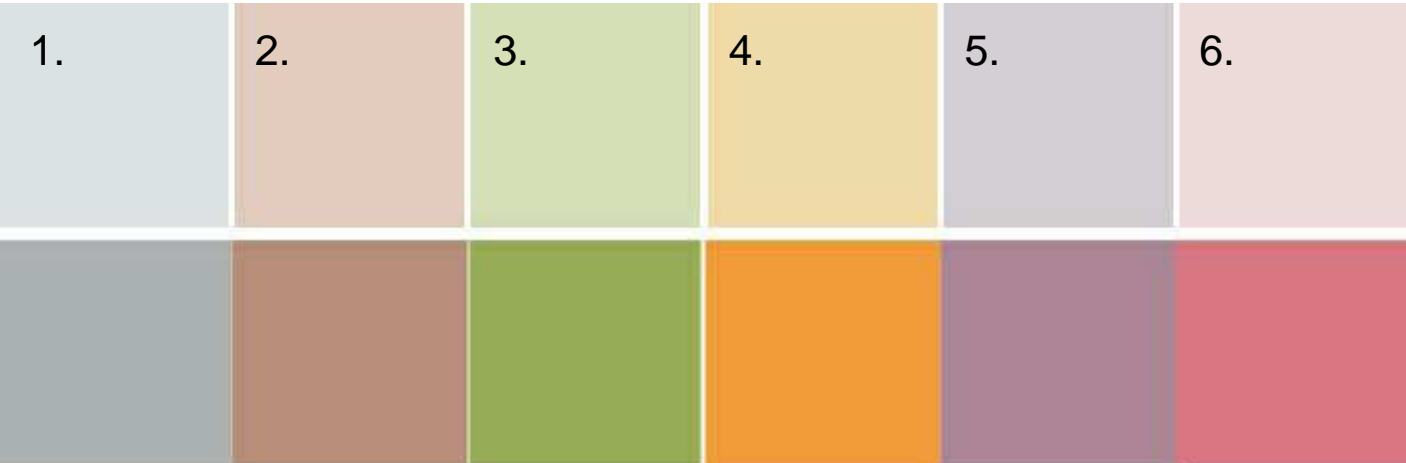
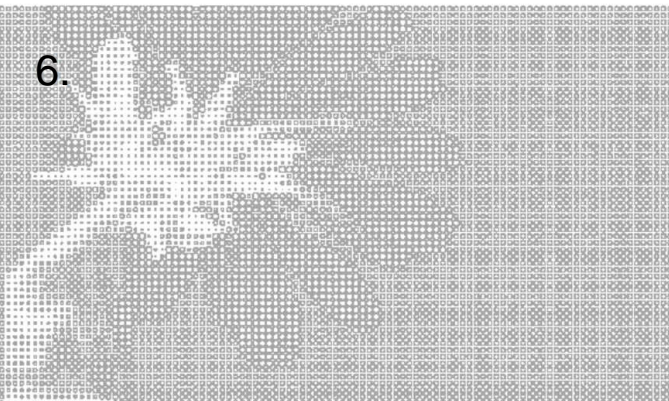
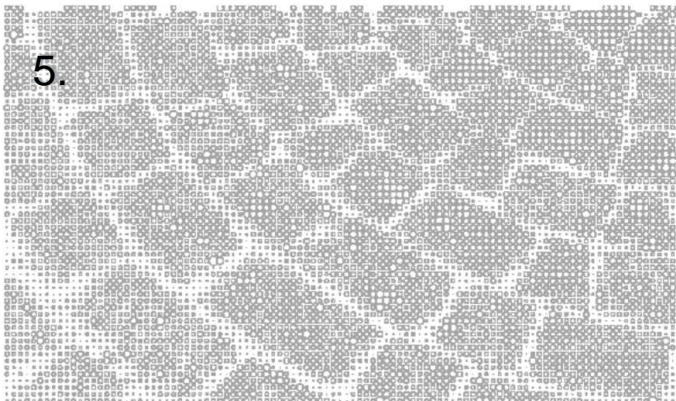
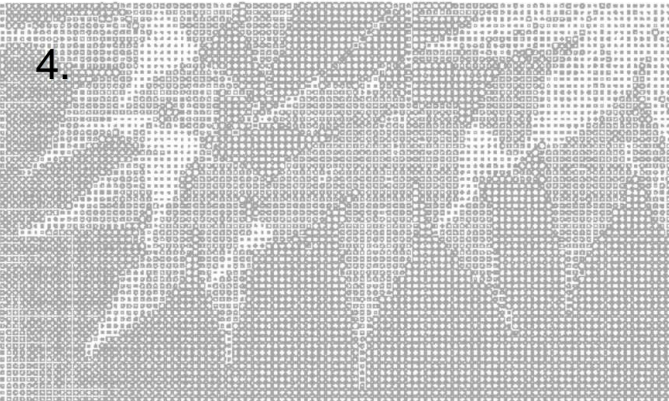
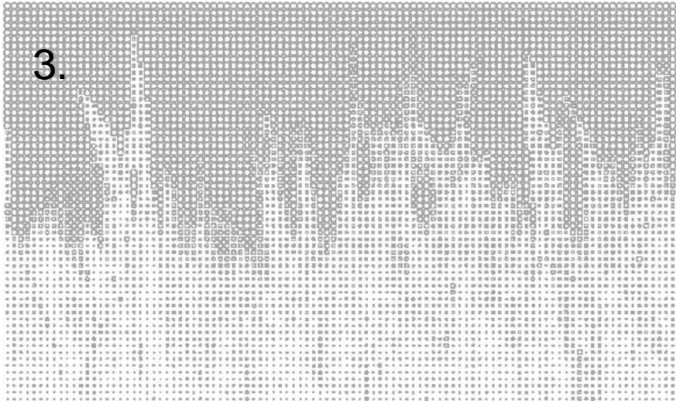

NEIGHBORHOOD COLORS
FEATURE COLOR REVEALS TO GLASS AT BUILDING ENTRY POINTS



CFC CFC CLADDING - EQUITONE

NATURA (NEUTRAL)
PICTURA (COLOR)



TYPICAL NEIGHBORHOOD ENTRY

MATT COLORBOND ROOFING AND CLADDING:

- LOW EMBODIED ENERGY
- LOW MAINTENANCE
- SENSITIVITY TO HERITAGE SETTING THROUGH NEUTRAL/DARK BACKDROP
- LOW REFLECTIVITY/GLARE AND RECESSIVE NATURE AS ROOF VIEWED IS FROM KENTUCKY STREET TO THE SOUTH
- ARMIDALE REGION SUITED TO SOLAR ABSORPTION



EXTENDED SOFFIT
FOR SUN
CONTROL AND
CIRCULATION
SHELTER

OFF FORM
CONCRETE LOW
MAINTENANCE AND
HONEST
MATERIALITY

PERFORATED
METAL SCREEN
FOR SUN CONTROL
AND ENTRY
PROTECTION

GLASS FOR
CONNECTION AND
SOLAR GAIN

BLUE/BROWN
BRICK TO MATCH
ORIGINAL SCHOOL
BUILDING

PERFORATED METAL SCREEN



MC ROOF / FACADE ELEMENTS

MR COLORBOND STEEL - MAX LINE 340
MONUMENT - MATT

COLORBOND STEEL - MAX LINE 340
MONUMENT - MATT

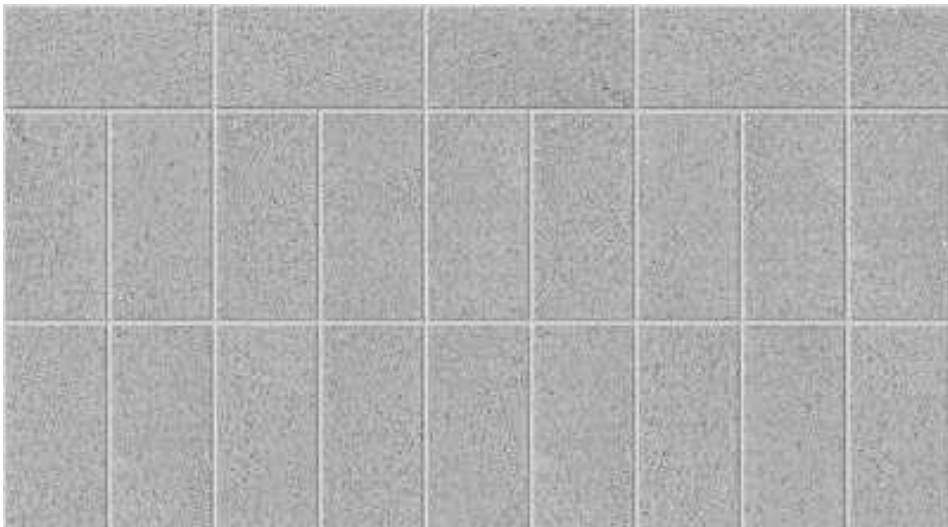

BLK BLOCKWORK WALL - SOUTH FACADE

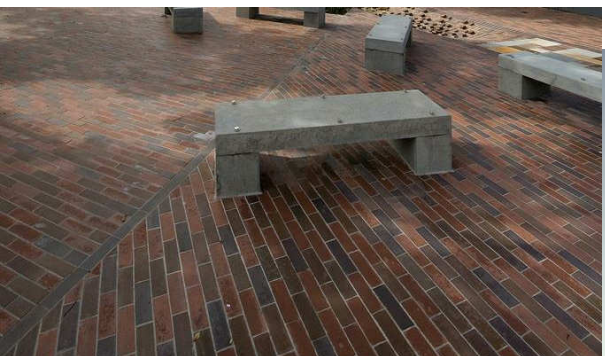
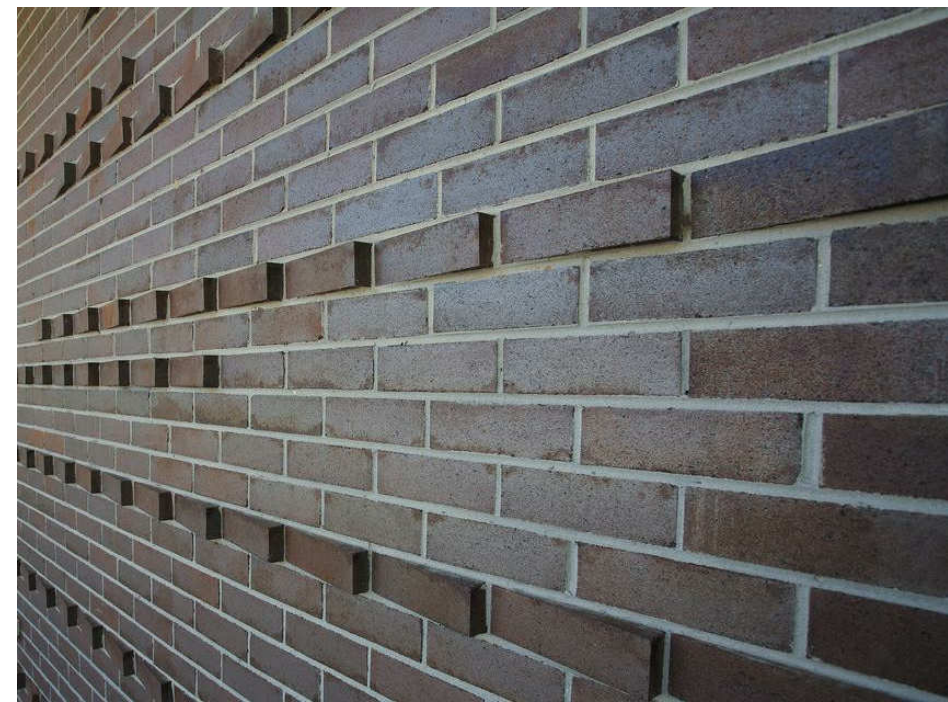

BRK BRICKWORK
NAMOI
VALLEY -
FEDERATION
BLUE
Flemish Bonded



PROJECT MANAGER
GHD Newcastle
Level 2 and 3, GHD Tower, 24 Honeysuckle Drive, Newcastle, NSW 2300
+61 2 4979 9999

STRUCTURAL/CIVIL ENGINEER
Birzulis Associates
583 Darling Street, Rozelle NSW 2039
+61 2 9555 7320

**MECHANICAL/HYDRAULIC/FIRE/ELECTRICAL/
COMMUNICATIONS ENGINEERING**
Marline
Unit 4 239 King Street Newcastle NSW 2300
+61 2 4925 9300

SECURITY
DEPARTMENT OF EDUCATION NSW

Issue No.	Date	Description	Chkd
1	04.10.2018	DEVELOPMENT APPLICATION	

Architect
NBRSEARCHITECTURE.

Sydney
61 2 9922 2344
nbsarchitecture.com
Any form of replication of this drawing in full or in part without the written permission of NBRSEARCHITECTURE Pty Ltd constitutes an infringement of the copyright
Nominated Architects:
Geoffrey Deane 3766, Andrew Duffin, Garry Hoddinett 5286
ABN 16 002 247 565

Project
ARMIDALE SECONDARY COLLEGE

at
BUTLER STREET, ARMIDALE, NSW, 2350

for
NSW Department of Education

Drawing Title
EXTERNAL FINISHES BOARD

Date 18/10/2018 3:53:25 PM
Scale @ A1

Drawing Reference 17352- NBRSEARCHITECTURE-DA-980
Revision 1



CONTEMPORARY STAFF WORKSPACE



CASUAL SEATING OPTION



TABLES FOR FLEXIBLE CONFIGURATION TO SUIT LEARNING MODES



STUDENT SEATING

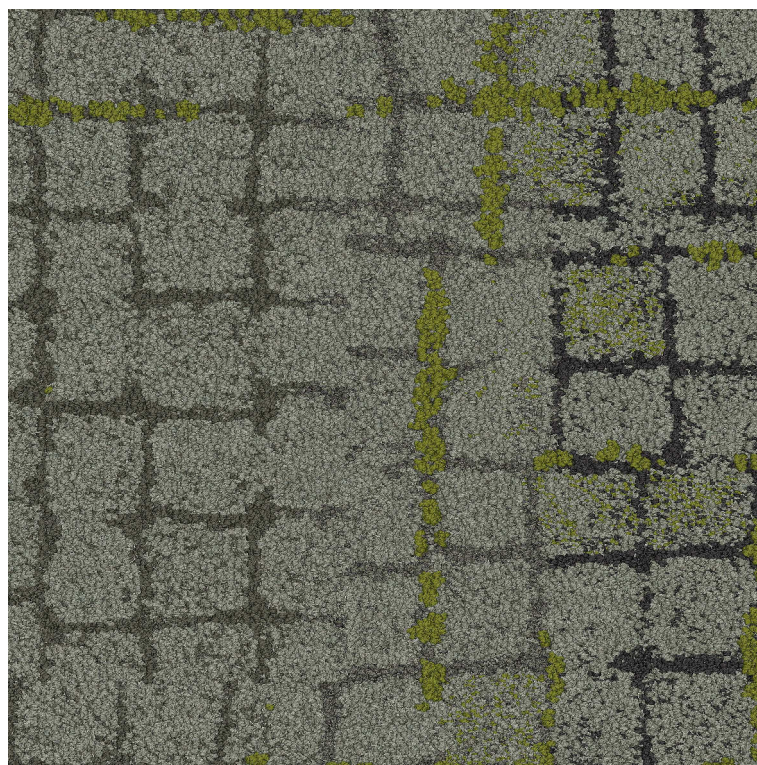
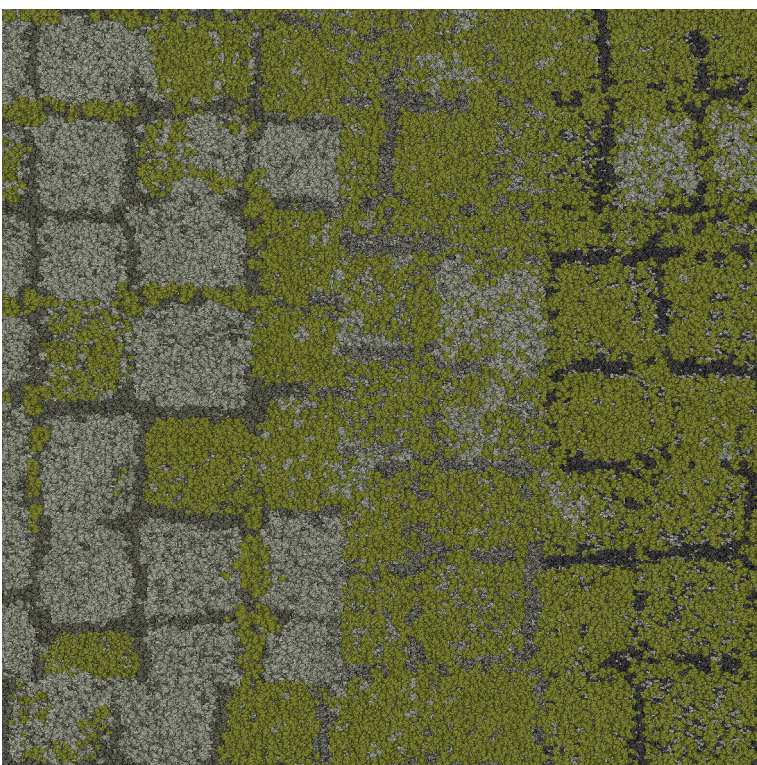
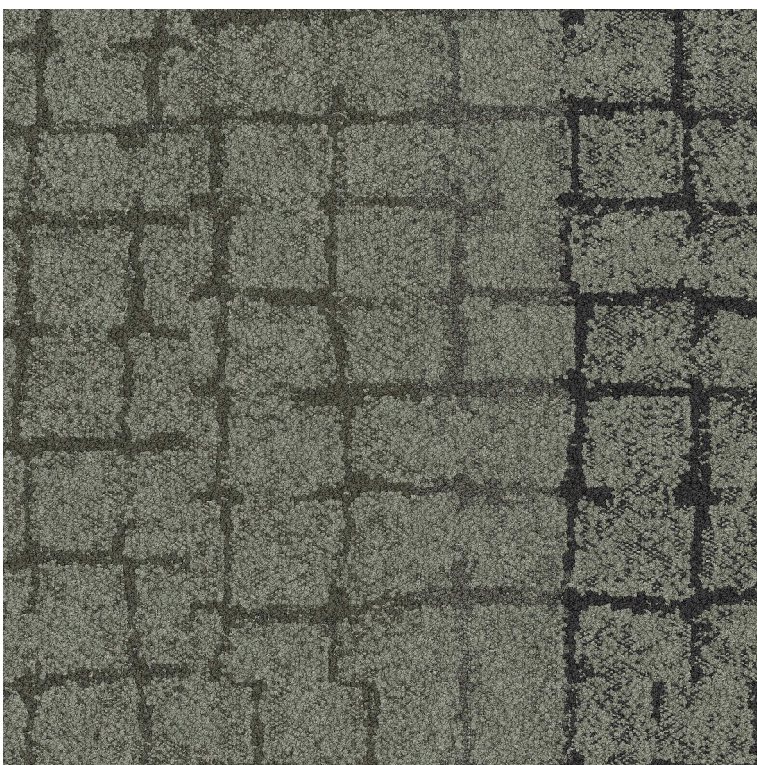

ARMIDALE COLOUR INFUSED SPACES

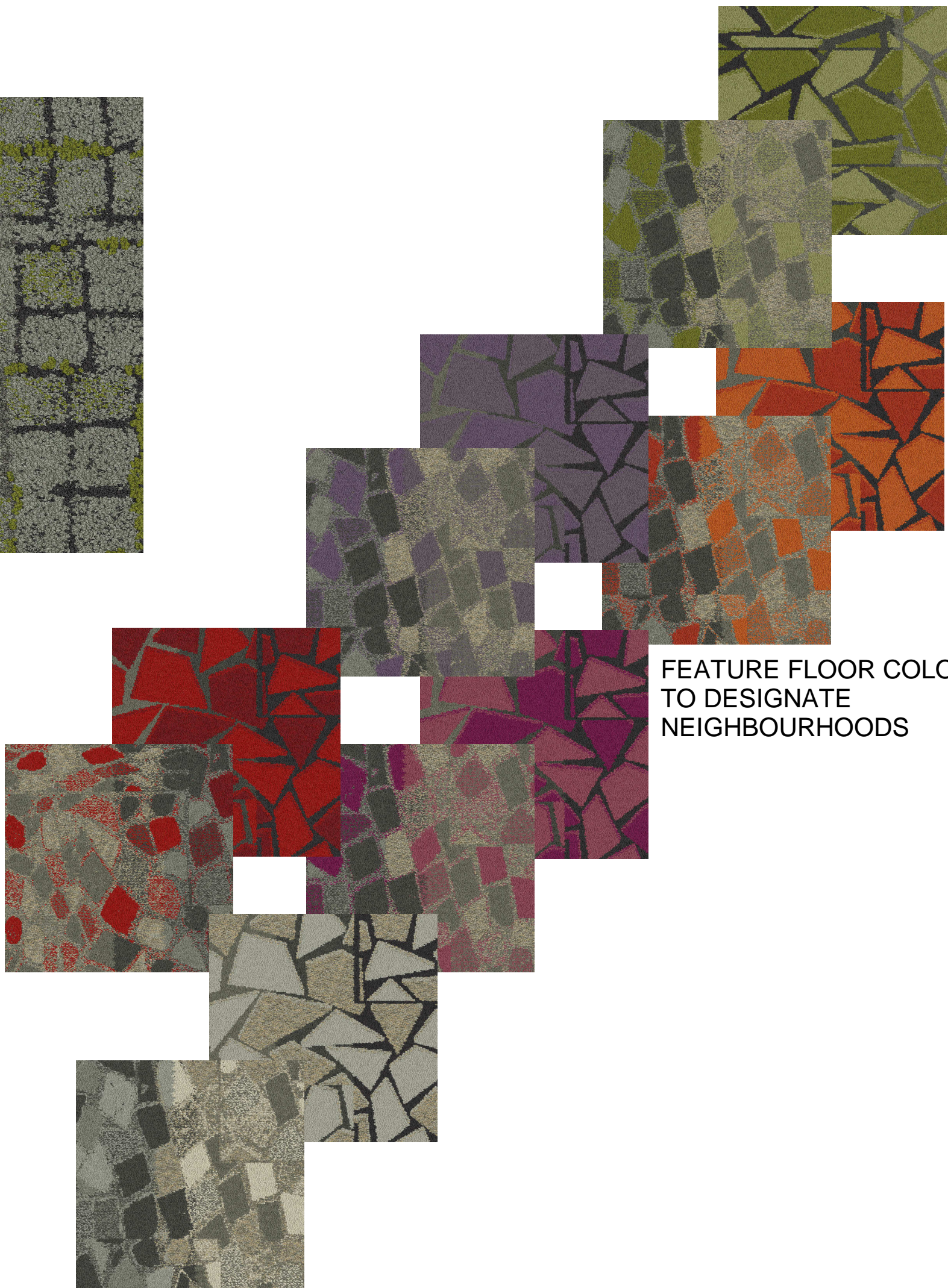

FEATURE FLOOR COLOURS
TO DESIGNATE
NEIGHBOURHOODS

COLOUR & TEXTURE OF ARMIDALE



ARMIDALE NATURE INFUSED SEMINAR ROOM

PROJECT MANAGER
GHD Newcastle
Level 2 and 3, GHD Tower, 24 Honeysuckle Drive, Newcastle, NSW 2300
+61 2 4979 9999

STRUCTURAL/CIVIL ENGINEER
Birzulis Associates
583 Darling Street, Rozelle NSW 2039
+61 2 9555 7320

**MECHANICAL/HYDRAULIC/FIRE/ELECTRICAL/
COMMUNICATIONS ENGINEERING**
Marline
Unit 4 239 King Street Newcastle NSW 2300
+61 2 4925 9300

SECURITY
DEPARTMENT OF EDUCATION NSW

Issue	No.	Date	Description	Chkd
1	04.10.2018	DEVELOPMENT APPLICATION		

Architect
**NBR
ARCHITECTURE.**
Sydney
61 2 9922 2344
nbrsarchitecture.com
Any form of replication of this drawing in full or in part without the written permission of NBRs+PARTNERS Pty Ltd constitutes an infringement of the copyright
Nominated Architects:
Geoffrey Deane 3766, Andrew Duffin, Garry Hoddinett 5286
ABN 16 002 247 565 © 2018...

Project
ARMIDALE SECONDARY COLLEGE

at
BUTLER STREET, ARMIDALE, NSW, 2350

for
NSW Department of Education

Drawing Title
INTERNAL FINISHES BOARD

Date 17/10/2018 12:40:51 PM
Scale @ A1

Drawing Reference
17352- NBRs-DA-981
Revision
1

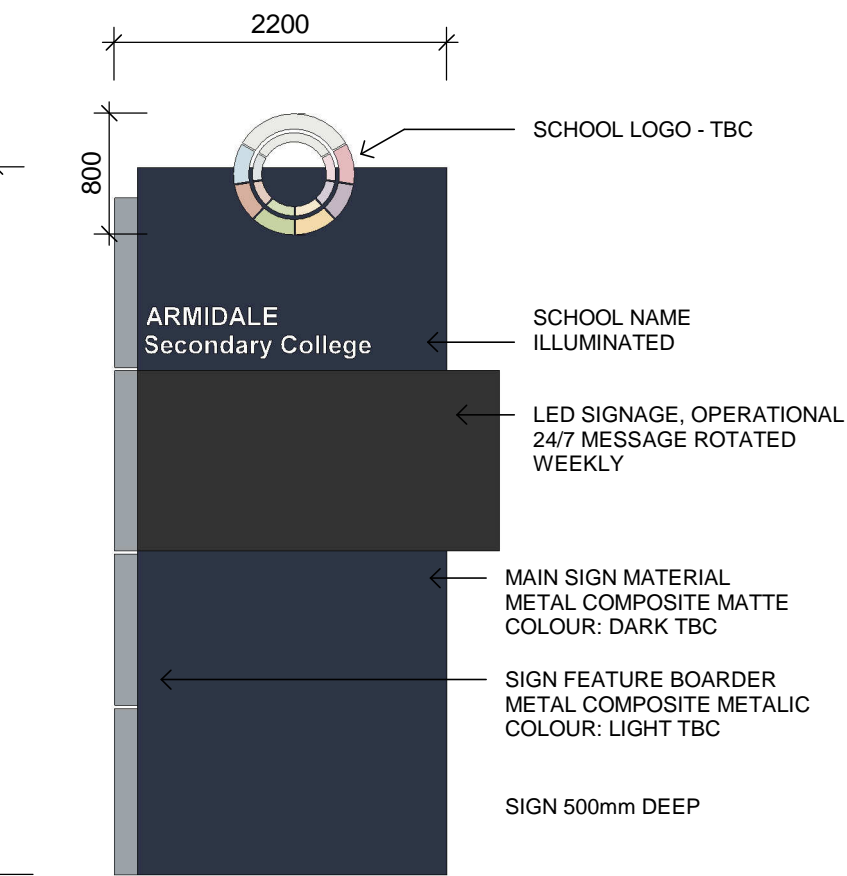
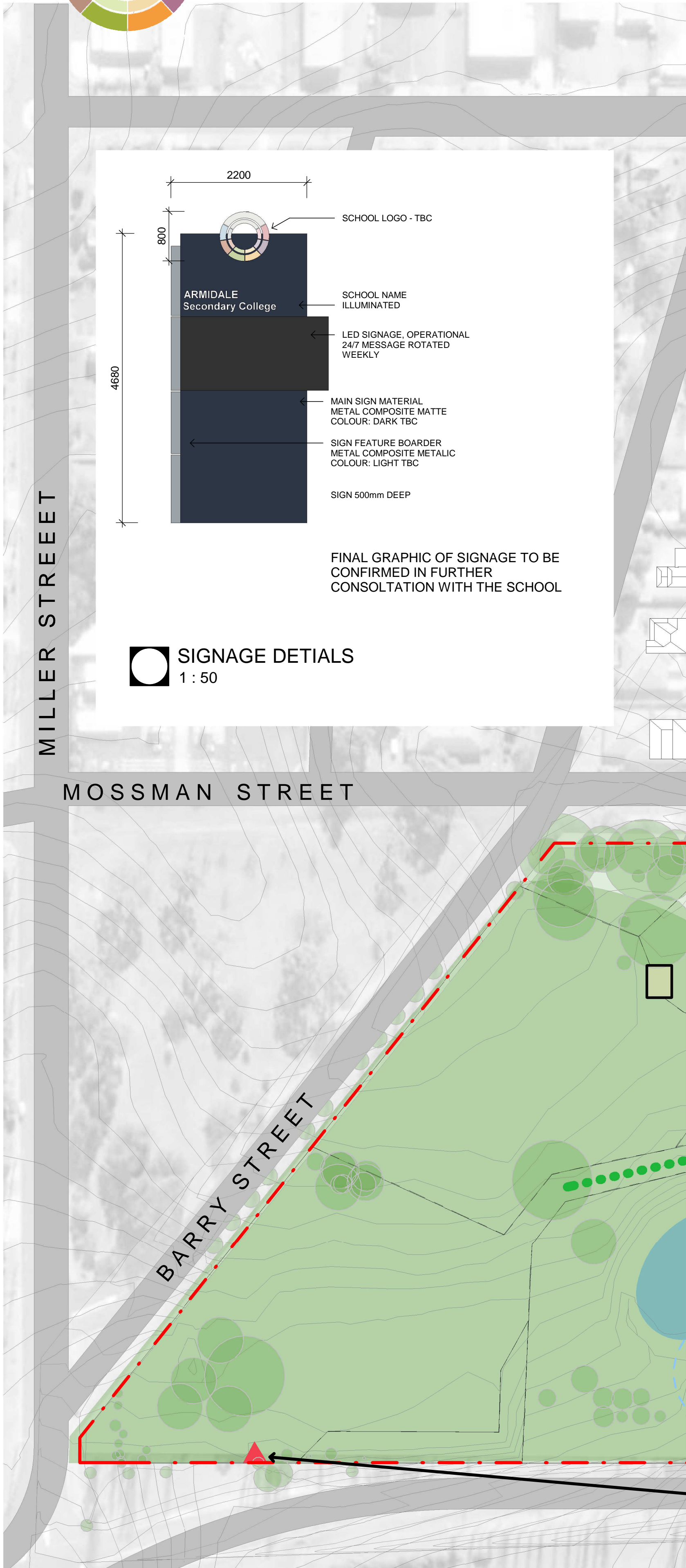

FINAL GRAPHIC OF SIGNAGE TO BE
CONFIRMED IN FURTHER
CONSULTATION WITH THE SCHOOL

SIGNAGE DETAILS
1 : 50

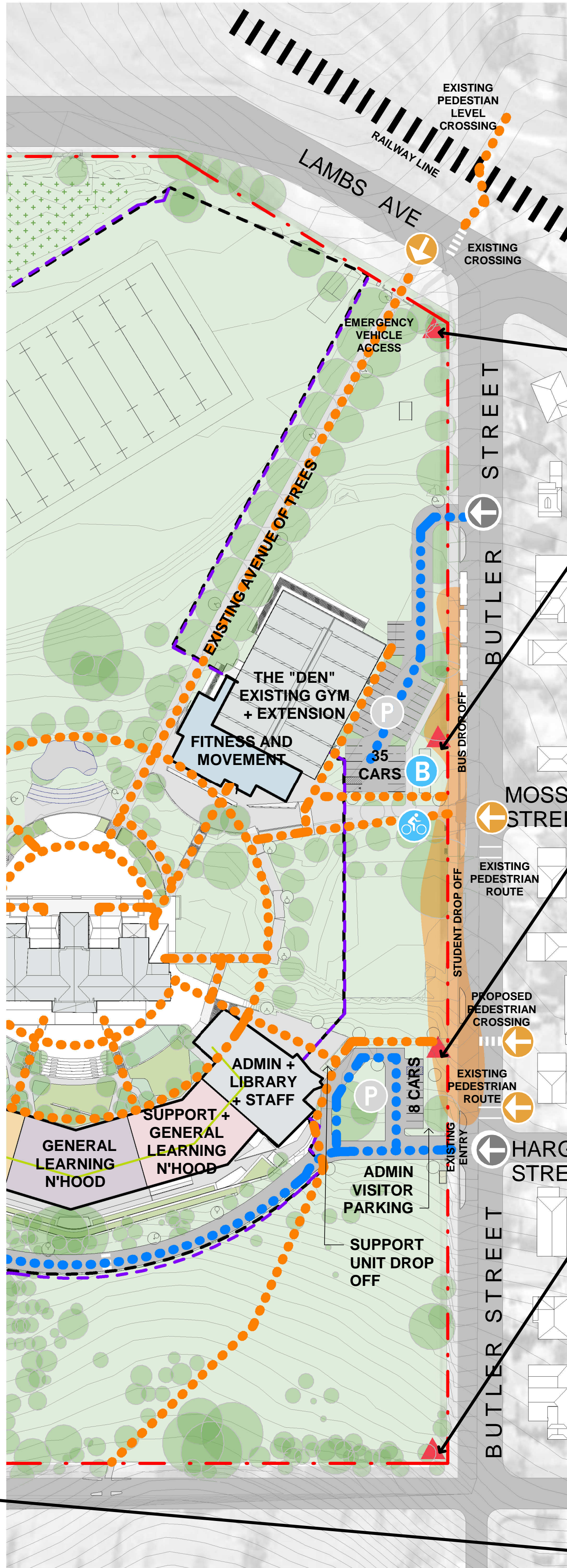

4 PROPOSED SIGNAGE PLAN
1 : 1000



SCREEN ATTACHED TO BUS SHELTER

- NBR ARCHITECTURE.**
- TRAIN LINE
 - BUS STOP
 - CAR PARKS
 - BICYCLE PARKING
 - PEDESTRIAN ENTRY
 - VEHICLE ENTRY
 - PEDESTRIAN CIRCULATION
 - VEHICLE CIRCULATION
 - SERVICE VEHICLE CIRCULATION
 - AGRICULTURE VEHICLE CIRCULATION
 - SITE FENCING
 - EXISTING AGRICULTURE FENCING
 - INTERNAL PEDESTRIAN CIRCULATIONS
 - LIFT
 - SITE SIGNAGE
 - PEDESTRIAN ZONE

PROJECT MANAGER
GHD Newcastle
Level 2 and 3, GHD Tower, 24 Honeysuckle Drive, Newcastle, NSW 2300
+61 2 4979 9999

STRUCTURAL/CIVIL ENGINEER
Birzulis Associates
583 Darling Street, Rozelle NSW 2039
+61 2 9555 7320

**MECHANICAL/HYDRAULIC/FIRE/ELECTRICAL/
COMMUNICATIONS ENGINEERING**
Marline
Unit 4 239 King Street Newcastle NSW 2300
+61 2 4925 9300

SECURITY
DEPARTMENT OF EDUCATION NSW

Issue No.	Date	Description	Chkd
1	04.10.2018	DEVELOPMENT APPLICATION	

Architect
NBR ARCHITECTURE.

Sydney
61 2 9922 2344
nbrsarchitecture.com
Any form of replication of this drawing in full or in part without the written permission of NBR ARCHITECTURE Pty Ltd constitutes an infringement of the copyright.
Nominated Architects:
Geoffrey Deane 3766; Andrew Duffin; Garry Hoddinett 5286
ABN 16 002 247 565

Project
ARMIDALE SECONDARY COLLEGE

at
BUTLER STREET, ARMIDALE, NSW, 2350

for
NSW Department of Education

Drawing Title
SIGNAGE

Date 17/10/2018 12:42:36 PM
Scale As indicated @ A1

Drawing Reference
17352- NBR-DA-1050

Revision
1

SUMMER

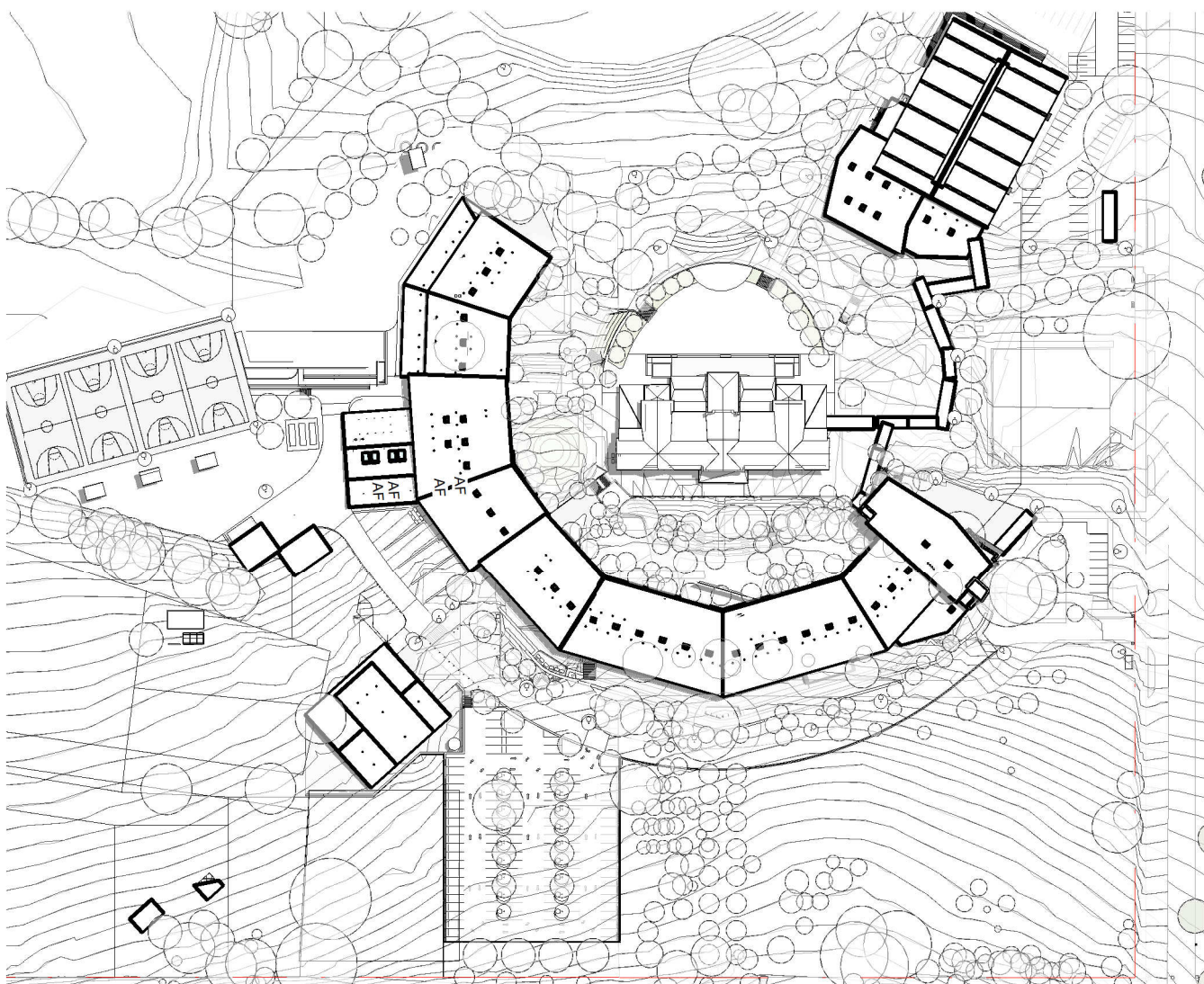

SHADOW PLAN - SUMMER 9AM

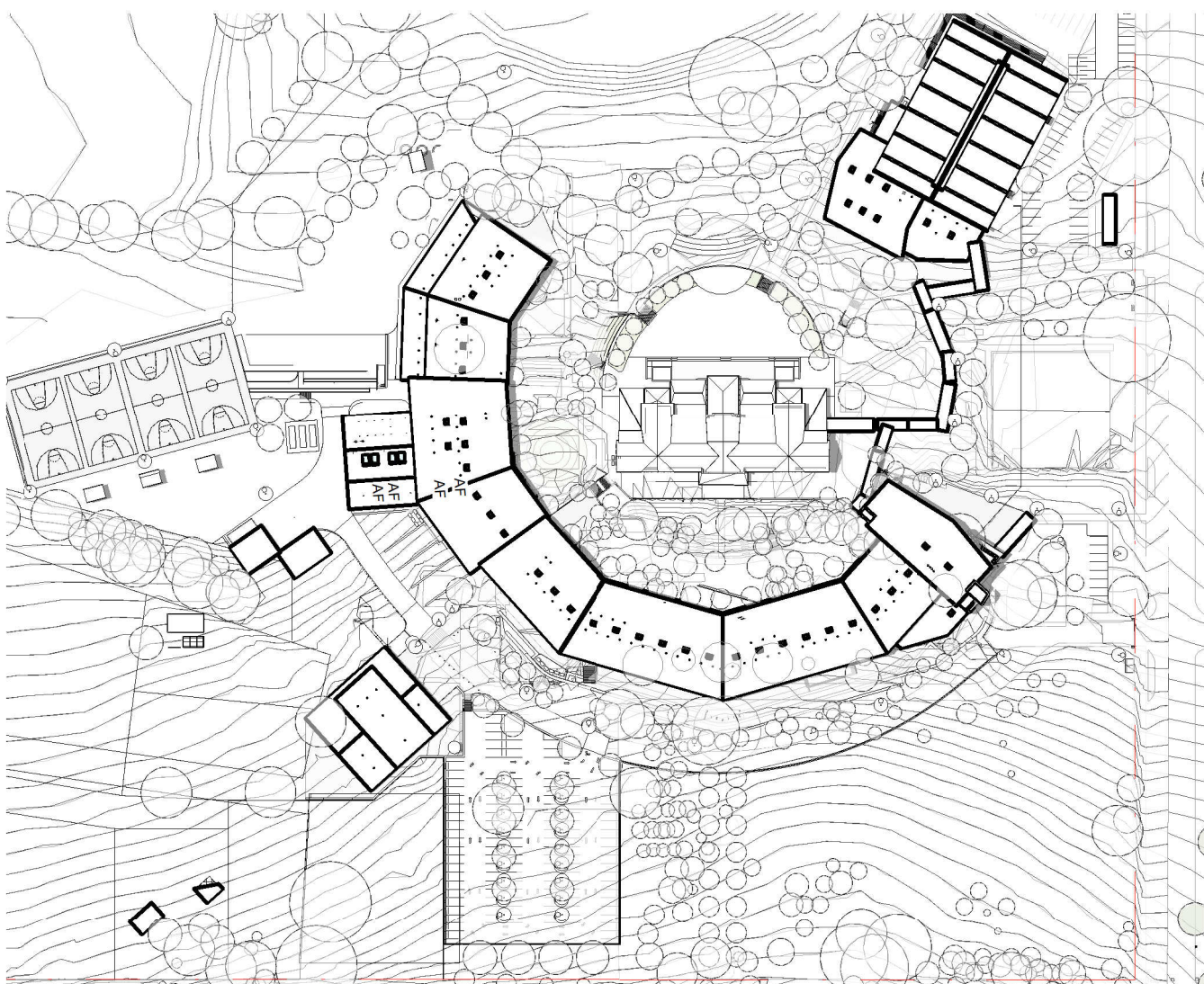

SHADOW PLAN - SUMMER 12PM

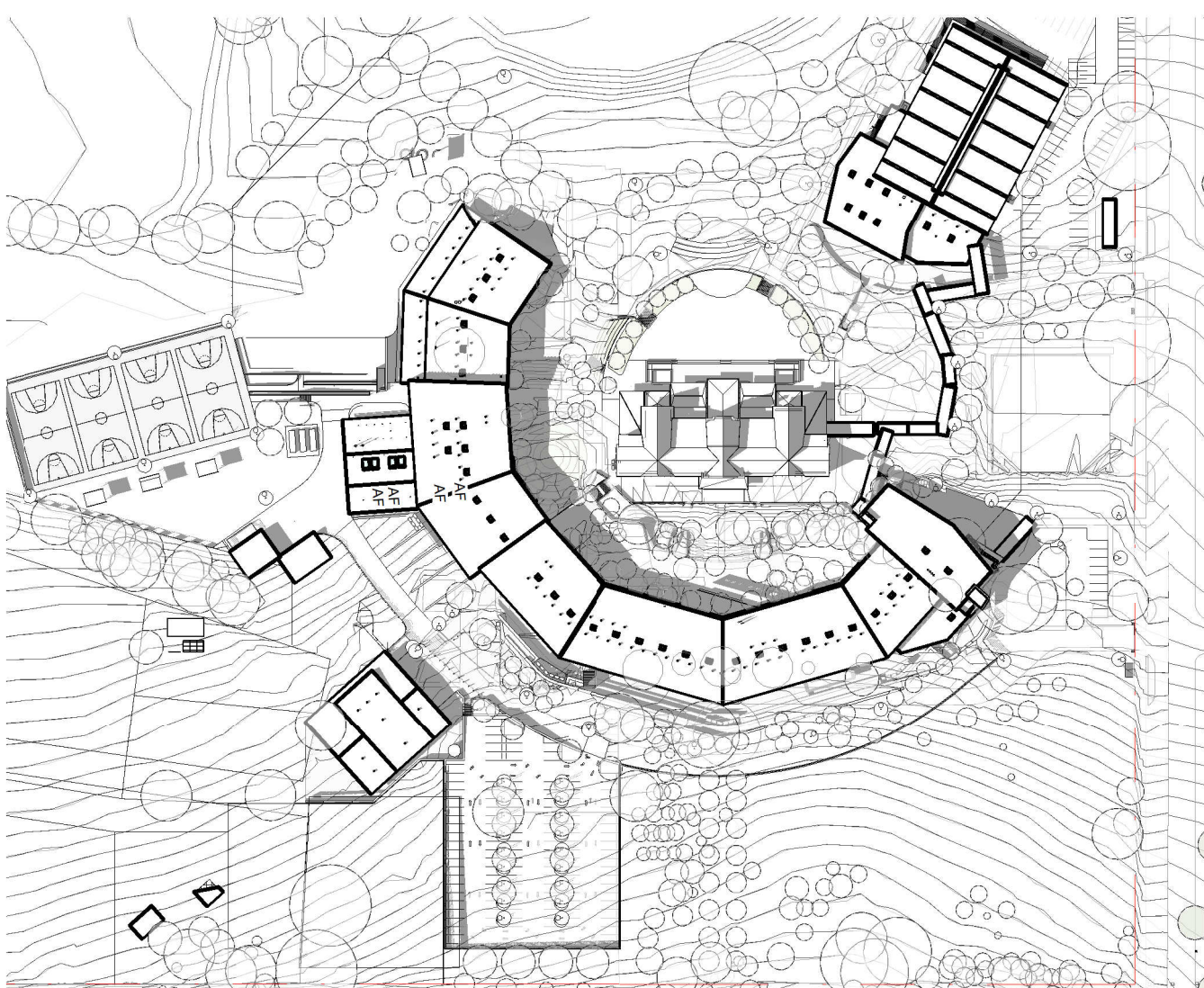

SHADOW PLAN - SUMMER 3PM

WINTER

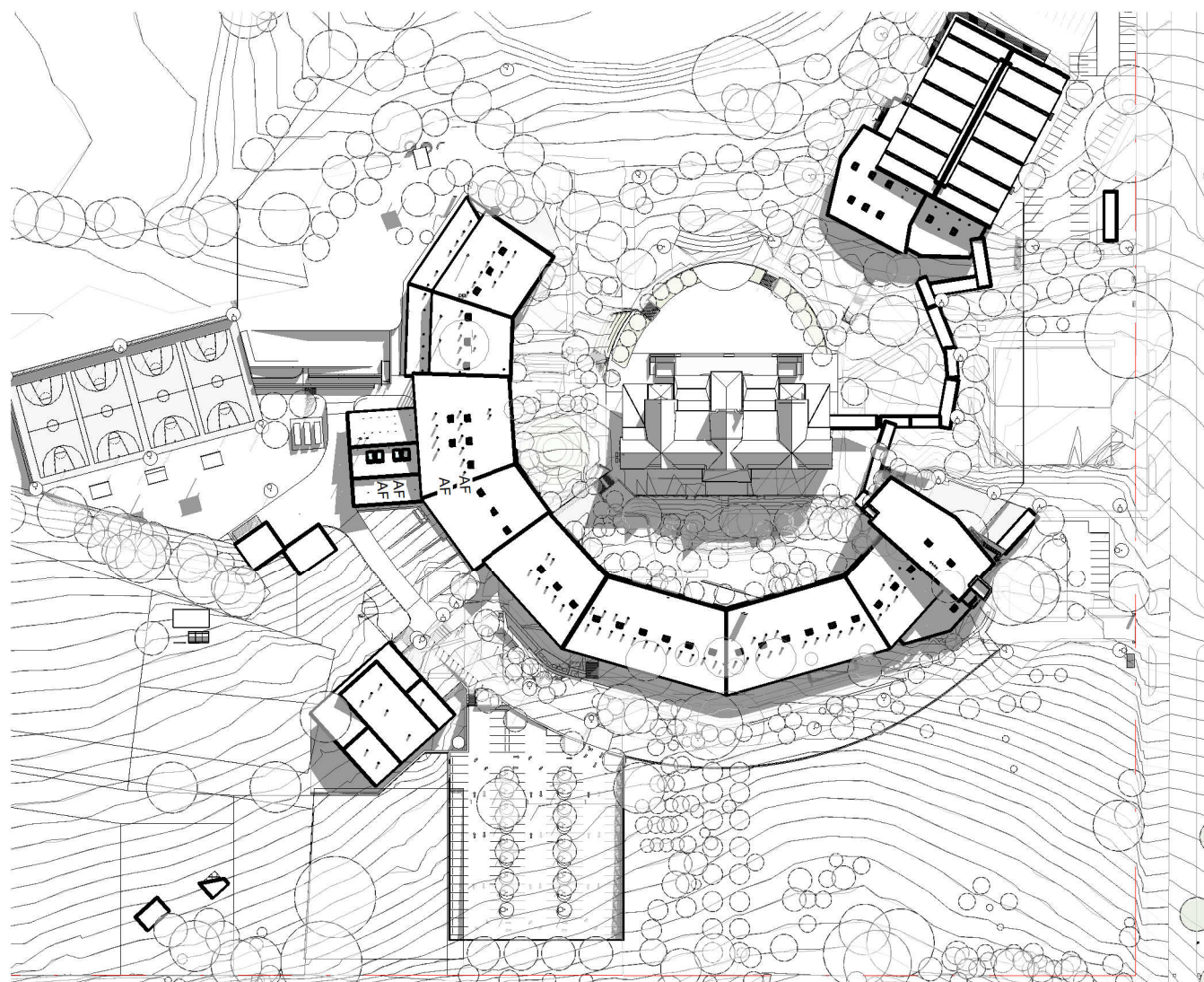

SHADOW PLAN - WINTER 9AM

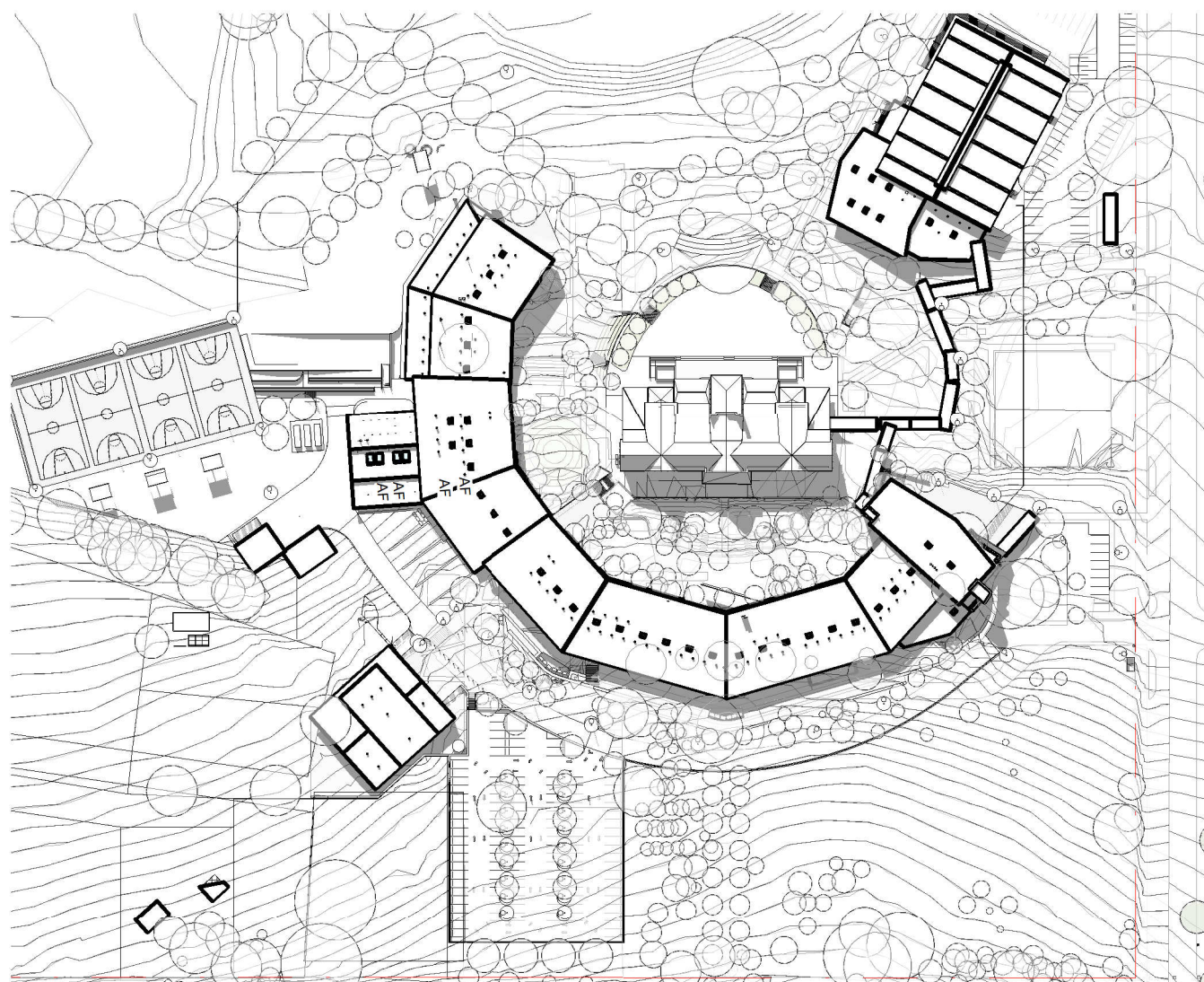

SHADOW PLAN - WINTER 12PM

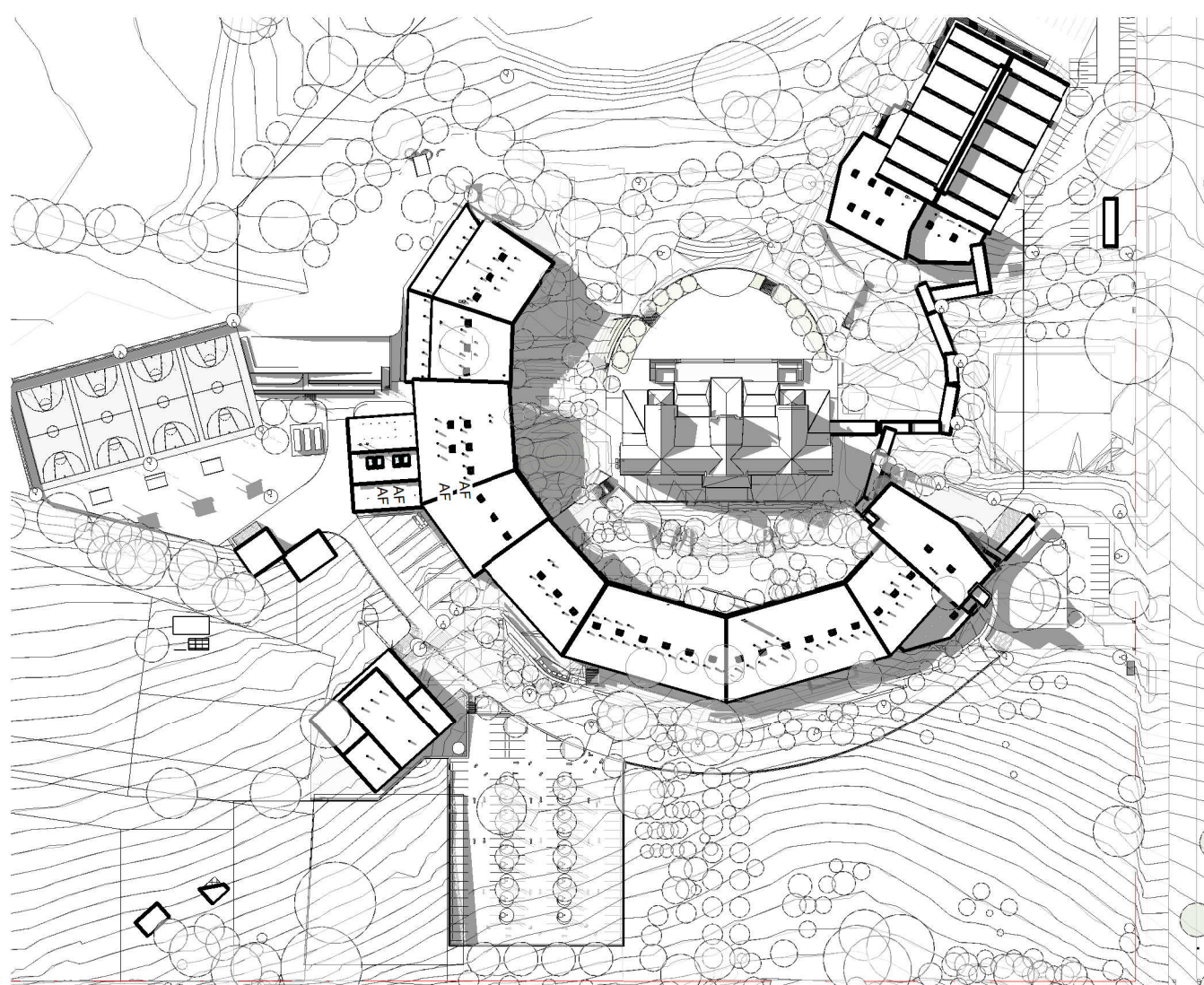

SHADOW PLAN - WINTER 3PM

PROJECT MANAGER
GHD Newcastle
Level 2 and 3, GHD Tower, 24 Honeysuckle Drive, Newcastle, NSW 2300
+61 2 4979 9999

STRUCTURAL/CIVIL ENGINEER
Birzulis Associates
583 Darling Street, Rozelle NSW 2039
+61 2 9555 7320

MECHANICAL/HYDRAULIC/FIRE/ELECTRICAL/ COMMUNICATIONS ENGINEERING
Marline
Unit 4 239 King Street Newcastle NSW 2300
+61 2 4925 9300

SECURITY
DEPARTMENT OF EDUCATION NSW

Issue			
No.	Date	Description	Chkd
1	04.10.2018	DEVELOPMENT APPLICATION	

Architect
**NBR
ARCHITECTURE.**
Sydney
61 2 9922 2344
nbrsarchitecture.com
Any form of replication of this drawing in full or in part without the written permission of NBRs+PARTNERS Pty Ltd constitutes an infringement of the copyright
Nominated Architects:
Geoffery Deane 3766, Andrew Duffin, Garry Hoddinett 5286
ABN 16 002 247 565
© 2018..

Project
ARMIDALE SECONDARY COLLEGE

at
BUTLER STREET, ARMIDALE, NSW, 2350

for
NSW Department of Education

Drawing Title
SHADOW DIAGRAMS

Date 17/10/2018 12:44:21 PM
Scale 1 : 2000 @ A1

Drawing Reference 17352- NBRs-DA-1100
Revision 1

LEGEND

 CAR PARK SPACE / INTERNAL RENOVATION AND RESTORATION TO B BLOCK AS PART OF THE EARLY WORK PACKAGE

PRELIMINARY



AERIAL VIEW FROM BUTLER STREET

PROJECT MANAGER
GHD Newcastle
Level 2 and 3, GHD Tower, 24 Honeysuckle Drive, Newcastle, NSW 2300
+61 2 4979 9999

STRUCTURAL/CIVIL ENGINEER
Birzulis Associates
583 Darling Street, Rozelle NSW 2039
+61 2 9555 7320

**MECHANICAL/HYDRAULIC/FIRE/ELECTRICAL/
COMMUNICATIONS ENGINEERING**
Marline
Unit 4 239 King Street Newcastle NSW 2300
+61 2 4925 9300

SECURITY
DEPARTMENT OF EDUCATION NSW

Issue No.	Date	Description	Chkd
1	04.10.2018	DEVELOPMENT APPLICATION	

Architect
NBRSPARTNERSARCHITECTURE.
Sydney
61 2 9922 2344
nbrsarchitecture.com
Any form of replication of this drawing in full or in part without the written permission of NBRSPARTNERS Pty Ltd constitutes an infringement of the copyright
Nominated Architects:
Geoffrey Deane 3766, Andrew Duffin, Garry Hoddinett 5286
ABN 16 002 247 565 © 2018

Project
ARMIDALE SECONDARY COLLEGE

at
BUTLER STREET, ARMIDALE, NSW, 2350

for
NSW Department of Education

Drawing Title
AERIAL VIEW FROM BUTLER STREET

Date 17/10/2018 12:44:24 PM
Scale 1 : 100 @ A1

Drawing Reference 17352- NBRSPARTNERS-DA-1200
Revision 1

PRELIMINARY



VIEW OF ADMINISTRATION AND POINT OF ARRIVAL

PROJECT MANAGER
GHD Newcastle
Level 2 and 3, GHD Tower, 24 Honeysuckle Drive, Newcastle, NSW 2300
+61 2 4979 9999

STRUCTURAL/CIVIL ENGINEER
Birzulis Associates
583 Darling Street, Rozelle NSW 2039
+61 2 9555 7320

**MECHANICAL/HYDRAULIC/FIRE/ELECTRICAL/
COMMUNICATIONS ENGINEERING**
Marline
Unit 4 239 King Street Newcastle NSW 2300
+61 2 4925 9300

SECURITY
DEPARTMENT OF EDUCATION NSW

Issue			
No.	Date	Description	Chkd
1	04.10.2018	DEVELOPMENT APPLICATION	

Architect
NBRSPARTNERSARCHITECTURE.
Sydney
61 2 9922 2344
nbrsarchitecture.com
Any form of replication of this drawing in full or in part without the written permission of NBRSPARTNERS Pty Ltd constitutes an infringement of the copyright
Nominated Architects:
Geoffrey Deane 3766, Andrew Duffin, Garry Hoddinett 5286
ABN 16 002 247 565 © 2018

Project
ARMIDALE SECONDARY COLLEGE

at
BUTLER STREET, ARMIDALE, NSW, 2350

for
NSW Department of Education

Drawing Title
**VIEW OF ADMINISTRATION AND
POINT OF ARRIVAL**

Date 17/10/2018 12:44:26 PM
Scale @ A1

Drawing Reference Revision
17352- NBRSPARTNERS-DA-1201 1



VIEW OF CENTRAL COURTYARD

PROJECT MANAGER
GHD Newcastle
Level 2 and 3, GHD Tower, 24 Honeysuckle Drive, Newcastle, NSW 2300
+61 2 4979 9999

STRUCTURAL/CIVIL ENGINEER
Birzulis Associates
583 Darling Street, Rozelle NSW 2039
+61 2 9555 7320

**MECHANICAL/HYDRAULIC/FIRE/ELECTRICAL/
COMMUNICATIONS ENGINEERING**
Marline
Unit 4 239 King Street Newcastle NSW 2300
+61 2 4925 9300

SECURITY
DEPARTMENT OF EDUCATION NSW

Issue No.	Date	Description	Chkd
1	04.10.2018	DEVELOPMENT APPLICATION	

Architect
NBRARCHITECTURE.

Sydney
61 2 9922 2344
nbrsarchitecture.com
Any form of replication of this drawing in full or in part without the written permission of NBRARCHITECTURE Pty Ltd constitutes an infringement of the copyright
Nominated Architects:
Geoffrey Deane 3766, Andrew Duffin, Garry Hoddinett 5286
ABN 16 002 247 565 © 2018

Project
ARMIDALE SECONDARY COLLEGE

at
BUTLER STREET, ARMIDALE, NSW, 2350

for
NSW Department of Education

Drawing Title
VIEW OF CENTRAL COURTYARD

Date 17/10/2018 12:44:27 PM
Scale @ A1

Drawing Reference Revision
17352- NBRARCHITECTURE 1