



Planning &
Environment

Issued under the Environmental Planning and Assessment Act 1979

Approved Application No. SSD 9063

21 FEBRUARY 2019

granted on the 21 FEBRUARY 2019

Signed [Signature]

Sheet No. 2 of 2



CLOUSTON associates



Landcom

TALLAWONG STATION PRECINCT SOUTH Public Domain and Landscape Strategy RESPONSE TO SUBMISSIONS SUPPLEMENT

S17-0100

Issue D • 02/11/2018



Cover Image:
Artist impression of Tallawong Station Precinct South - Station Plaza (Source: Virtualideas)

Inside Cover:
Artist impression of Tallawong Station Precinct South - Cul de Sac Plaza (Source: Virtualideas)



Planning &
Environment

Issued under the Environmental Planning and Assessment Act 1979

Approved Application No. SSB 9063

granted on the 21 FEBRUARY 2019

Signed [Signature]

Sheet No. 32 of 85



CLOUSTON associates
TALLAWONG
STATION PRECINCT SOUTH
PUBLIC DOMAIN AND LANDSCAPE STRATEGY
RESPONSE TO SUBMISSIONS SUPPLEMENT

Client:
Landcom



LANDCOM

Prepared by

CLOUSTON Associates
Landscape Architects • Urban Designers • Landscape Planners
65-69 Kent Street • Sydney NSW 2000
PO Box R1388 • Royal Exchange NSW 1225 • Australia
Telephone +61 2 8272 4999 • Facsimile +61 2 8272 4998
Contact: Crosbie Lorimer
Email • sydney@clouston.com.au
Web • www.clouston.com.au

Document	Issue	Date	Status	Reviewed	Verified	Validated
S17-0100 R02	A	25/10/2018	FINAL	CC	JH	-
S17-0100 R02	B	25/10/2018	FINAL	CC	JH	-
S17-0100 R02	C	01/11/2018	FINAL	CC	JH	-
S17-0100 R02	D	02/11/2018	FINAL	CC	JH	-

Title	page
DISTRICT OPEN SPACE CONNECTIONS	2
REVISED MASTER PLAN	4
REVISED COMMUNAL OPEN SPACE	6
REVISED STREET SECTIONS	8
REVISED PARK CONCEPT DESIGN AND SECTIONS	12
REVISED PARK SPATIAL ARRANGEMENTS	16
REVISED PARK CONNECTIONS	17
STREET TREE MASTER PLAN AND INDICATIVE STREET TREE PLANTING DETAILS	18



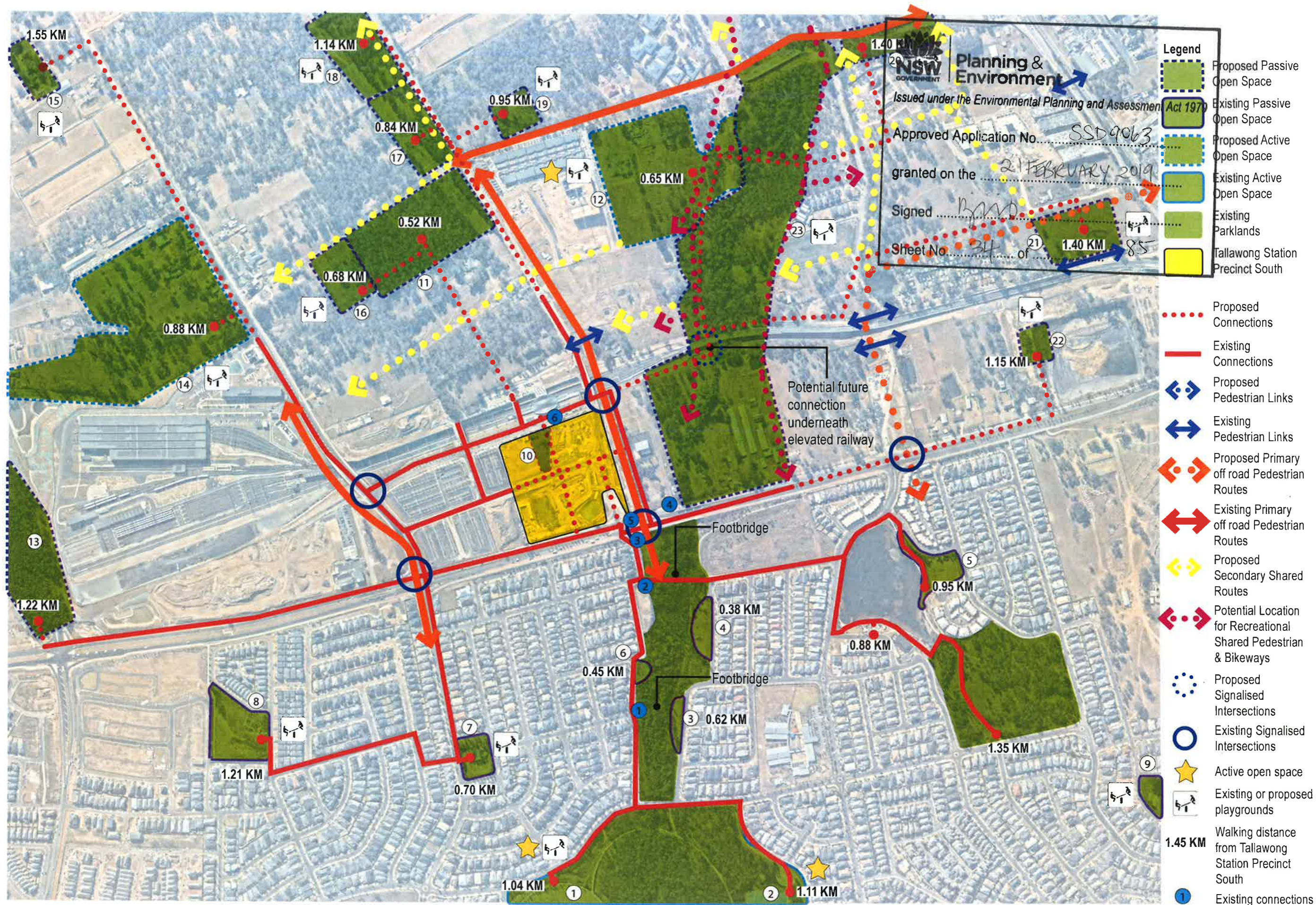

DISTRICT OPEN SPACE CONNECTION

OPEN SPACE IN THE DISTRICT CONTEXT

The parks/ open space named in Figure A1 are within 2 km walking distance from the proposed development. They offer the following existing recreation facilities and opportunities: (Source: Social Needs and Impact Study, GHD and Nearmap)

No.	Name	Active/ Passive	SIZE	FACILITIES
1	Peel Reserve Park	Active and Passive	4.38 ha	Children's playground, outdoor fields, softball field, exercise station
2	Jonas Bradley Park	Active and Passive	3.80 ha	Picnic shelters, BBQs, tennis courts, playground, soccer fields, basketball & netball, exercise stations
3	Greenview Park	Passive	0.14 ha	Pocket park
4	Arrowroot Park	Passive	0.37 ha	Pocket park
5	Lakes Edge Park	Passive	0.75 ha	Picnic shelters, BBQs, toilets, near bushland with walking trails, Lake Ironbark
6	Tanundra Park	Passive	0.08 ha	Pocket park
7	Kalina Reserve Park	Passive	0.46 ha	Children's playground
8	Second Ponds Playground	Passive	1.22 ha	Children's playground/ Kickabout open space
9	Glenheath Park	Passive	0.59 ha	Children's playground/ Kickabout open space & Picnic shelters
10	Tallawong Station Precinct South Town Park	Passive	0.34 ha	Shelters, open lawns, kiosk and water element
11 ^A	Cudgegong Reserve Code: 260	Passive	4.04 ha	Cudgegong Reserve including cycleway, fencing and landscaping
12 [*]	Second Ponds Creek Corridor Park Code: 945	Active and Passive	6.32 ha	Active reserve including playing field, amenities, lighting, car park, playground, pathway, fencing and landscaping
13 [*]	Name: TBC Code: 1043	Passive	4.02 ha	Corridor park including pathway, fencing, cycleway and landscaping
14 [*]	Name: TBC Code: 1045	Active and Passive	9.70 ha	Active reserve including playing field, amenities, lighting, car park, playground, pathway, fencing and landscaping
15 [*]	Name: TBC Code: 1048	Passive	0.74 ha	Local park including playground and landscaping
16 [*]	Name: TBC Code: 1046	Passive	0.83 ha	Local park including pathway, playground and landscaping
17 [*]	Name: TBC Code: 1047	Passive	2.15 ha	Local park including pathway, fencing, seating and landscaping
18 [*]	Name: TBC Code: 1044	Passive	1.17 ha	Local park including pathway, fencing, playground and landscaping
19 [*]	Name: TBC Code: 940	Passive	0.57 ha	Local park including playground and landscaping

No.	Name	Active/ Passive	SIZE	FACILITIES
20 [*]	Name: TBC Code: 943	Passive	1.05 ha	Neighbourhood park including playground, pathway and landscaping
21 [*]	Name: TBC Code: 949	Passive	1.38 ha	Neighbourhood park including playground, pathway, fencing and landscaping works
22 [*]	Name: TBC Code: 1071	Passive	0.35 ha	Local Park including playground and landscaping
23 [*]	Second Ponds Creek Corridor Parks Code: 944/ 946/ 947 948	Passive	Total: 8.30 ha	Corridor park including playground, cycleway and landscaping

*Refer to Section 94 Contributions Plan No. 22W - Rouse Hill (Works) Page 46-48.



GANSW OPEN SPACE FOR RECREATION GUIDE

The Draft Open Space for Recreation Guide 2018 by Government Architect New South Wales indicates the following performance criteria for open space distribution, size and shape.

Distribution- Distance of open space from houses by size

- Regional open spaces (>5 ha) 5-10 km
- District open spaces (2-5 ha) 2 km
- Local open space (0.5-2 ha) 400 m
- For high-density areas, local open space (0.1-0.5 ha) 200m
- Distance of open space from workplaces 400 m
- Distance of open space from schools 400 m

Size and shape

- Desirable minimum size of a local park is 3000 m2
- In high-density areas, parks may be as small as 1500 m2 where more efficient provision does not exist or opportunities for re-use of small spaces arise
- Road frontage and visibility are key considerations
- Sporting facilities also have specific size and shape requirements that need to be met to provide functional space for their use.



NSW GOVERNMENT Planning & Environment
 Issued under the Environmental Planning and Assessment Act 1979
 Approved Application No. SSD 9063
 granted on the 21 FEBRUARY 2019
 Signed [Signature]
 Sheet No. 33 of 85



Issue: Principles of Environmental Planning and Assessment Act 1979

Approved Application No. SSD-9063

granted on the 21 FEBRUARY 2019

Signed _____

Sheet No. 36
Town Park and Plaza of 85

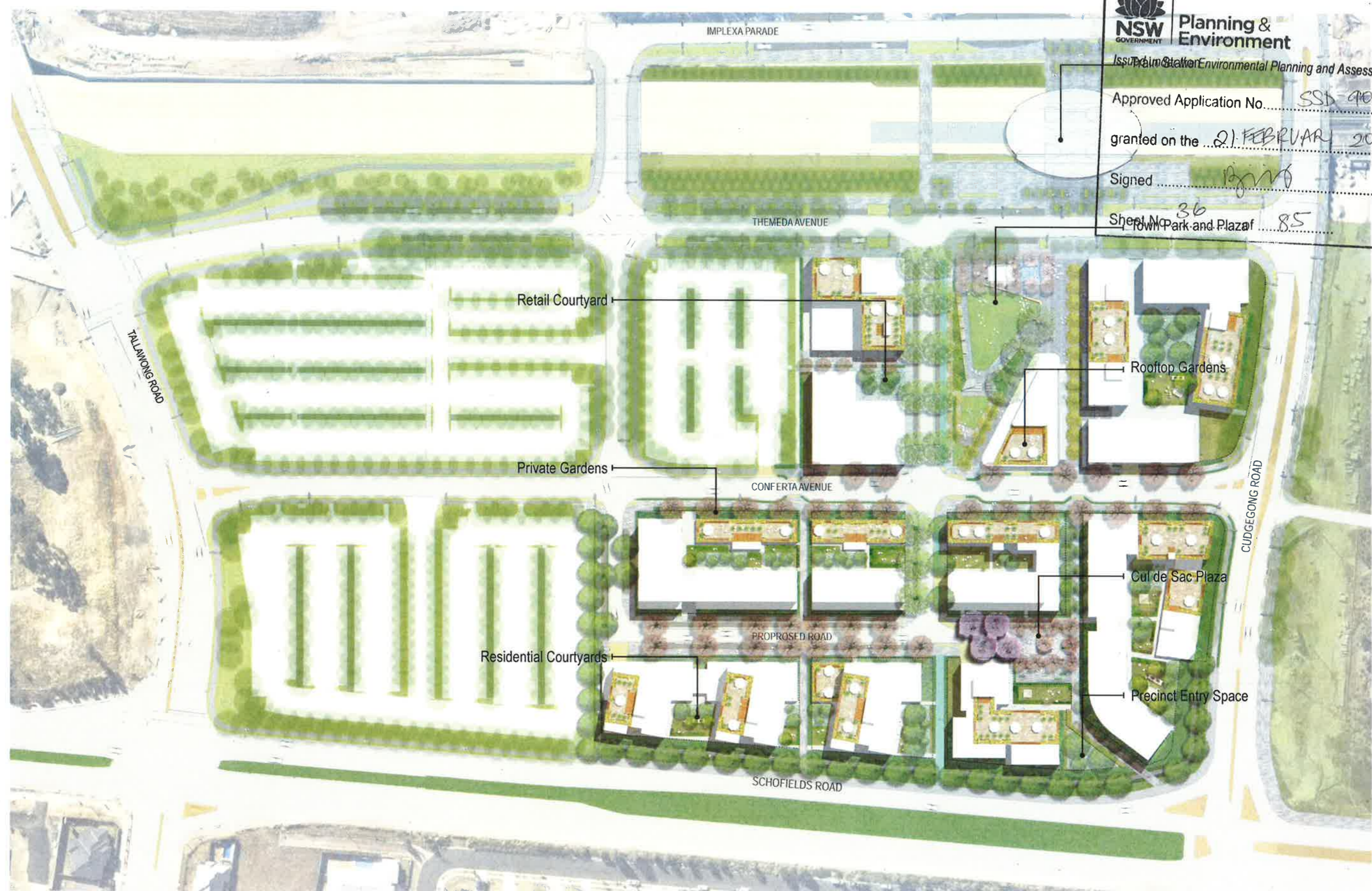

Client:
Landcom

1:1500 @A3

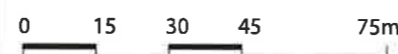

TALLAWONG STATION PRECINCT SOUTH

OVERALL CONCEPT PLAN

PAGE 4

02/11/2018



Planning & Environment

Issued under the Environmental Planning and Assessment Act 1979

Approved Application No. SSD 9063

granted on the 21 FEBRUARY 2019

Signed [Signature]

Sheet No. 37 of 85

KEY PLAN



LEGEND

- VERGE / PUBLIC LANDSCAPE AREA
- COMMUNAL OPEN SPACE
- DEEP SOIL ZONE
- PRIVATE GARDENS
- ROOFTOP GARDENS
- PLAZA PAVEMENT
- PUBLIC DOMAIN PAVEMENT
- DEDICATED CYCLEWAY
- TREES BY OTHERS
- PROPOSED FENCE / GATES WHERE REQUIRED
- PRIVATE WITH PUBLIC EASEMENT
- Fraxinus oxycarpa* 'Raywoodii'
- Jacaranda mimosifolia*
- Eucalyptus tereticornis*
- Eucalyptus microcorys*
- Sapium sebiferum*



Client:
Landcom

1:500 @A3

0 5 10 15 25m



TALLAWONG STATION PRECINCT SOUTH

DETAILED MASTERPLAN AREA 1

PAGE 5

02/11/2018



- LEGEND
-  COMMUNAL OPEN SPACE
 -  COMMUNAL OPEN SPACE
RECEIVING >2HR SUN (21ST JUNE 9AM-3PM)
 -  PRIVATE GARDEN
 -  DEEP SOIL ZONE

NSW GOVERNMENT | **Planning & Environment**
 Issued under the *Environmental Planning and Assessment Act 1979*
 Approved Application No. SSD 9063
 granted on the 21 FEBRUARY 2019
 Signed [Signature]
 Sheet No. 38 of 85



Client:
Landcom

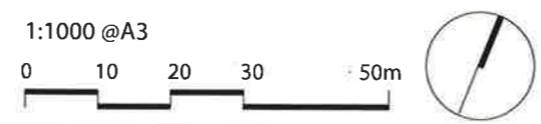

TALLAWONG STATION PRECINCT SOUTH
 COMMUNAL OPEN SPACE DIAGRAM



**Planning &
Environment**

Issued under the Environmental Planning and Assessment Act 1979

Approved Application No.SSD 9063.....

granted on the21 FEBRUARY 2019.....

Signed[Signature].....

Sheet No.39.... of85.....

CLOUSTON associates



Artist impression of Tallawong Station Precinct South - 3D view (Source: Virtualideas)



PRIVATE LAND

FUTURE COUNCIL OWNED LAND (STREET)

COUNCIL OWNED LAND (PARK)
NSW Planning & Environment
GOVERNMENT
 Issued under the *Environmental Planning and Assessment Act 1979*
 Approved Application No. SSB 9063
 granted on the 21 FEBRUARY 2019
 Signed Bjirio
 Sheet No. 40 of 85



Client:
Landcom

1:100 @A3
0 1 2 3 5m

TALLAWONG STATION PRECINCT SOUTH

SECTION AA

PAGE 8

02/11/2018

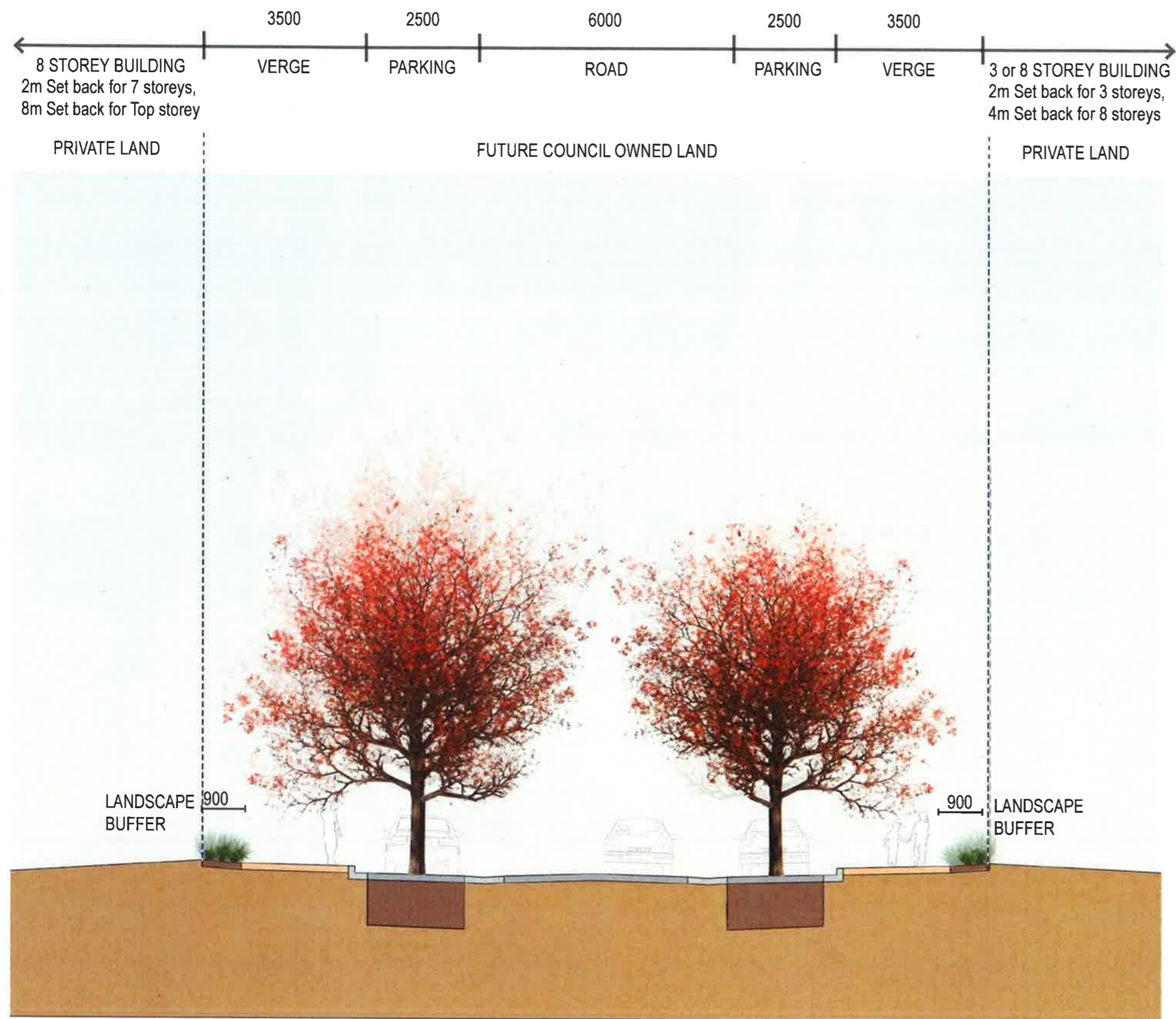

NSW GOVERNMENT | **Planning & Environment**

Issued under the Environmental Planning and Assessment Act 1979

Approved Application No. SSD 9063

granted on the 21 FEBRUARY 2019

Signed Bjrb

Sheet No. 41 of 85



Client:
Landcom

1:100 @A3

0 1 2 3 5m

TALLAWONG STATION PRECINCT SOUTH

SECTION BB

PAGE 9

02/11/2018

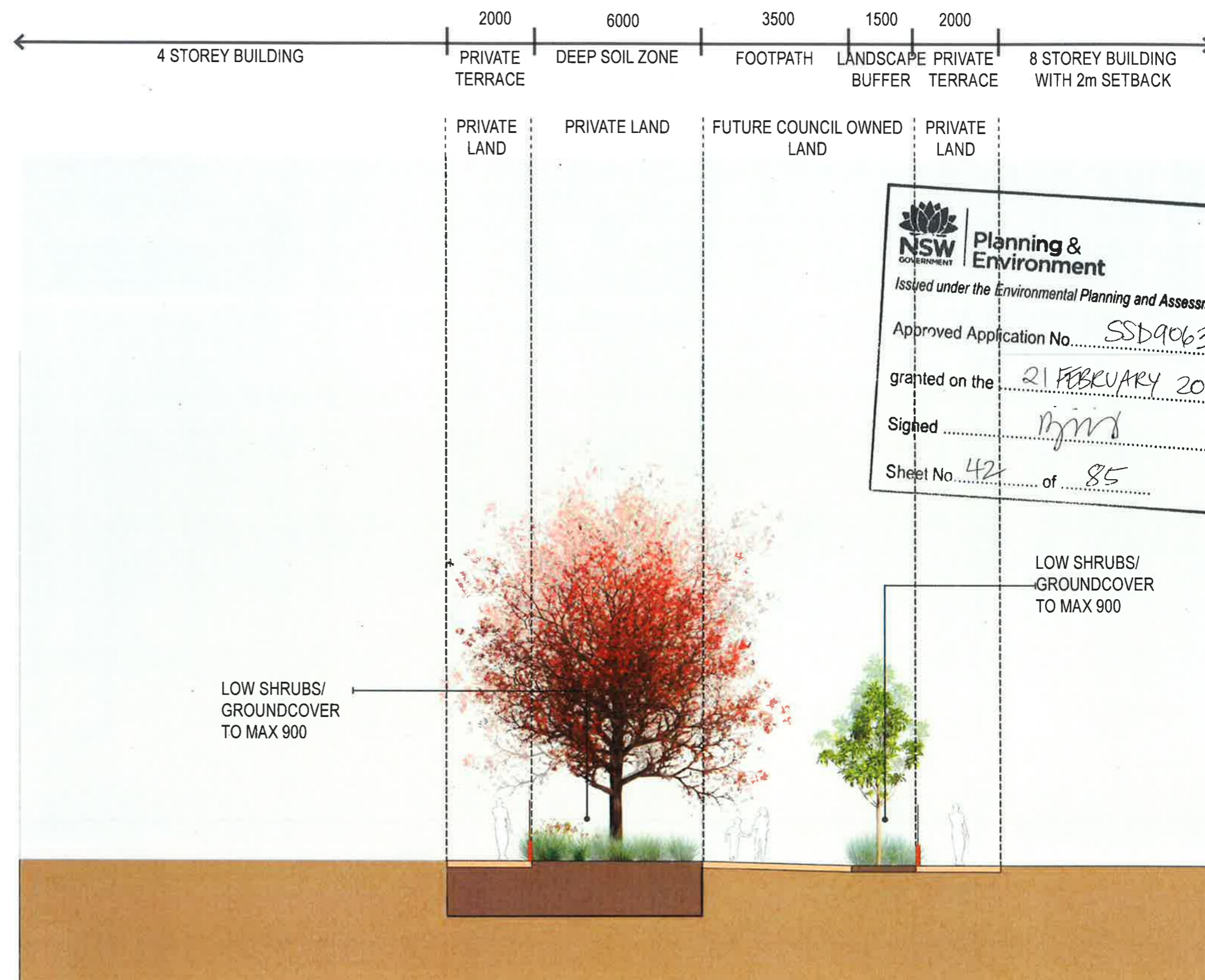

Planning & Environment
 Issued under the *Environmental Planning and Assessment Act 1979*
 Approved Application No. SSD9063
 granted on the 21 FEBRUARY 2019
 Signed [Signature]
 Sheet No. 42 of 85



Client:
Landcom

1:100 @A3
0 1 2 3 5m

TALLAWONG STATION PRECINCT SOUTH

SECTION CC

PAGE 10

02/11/2018

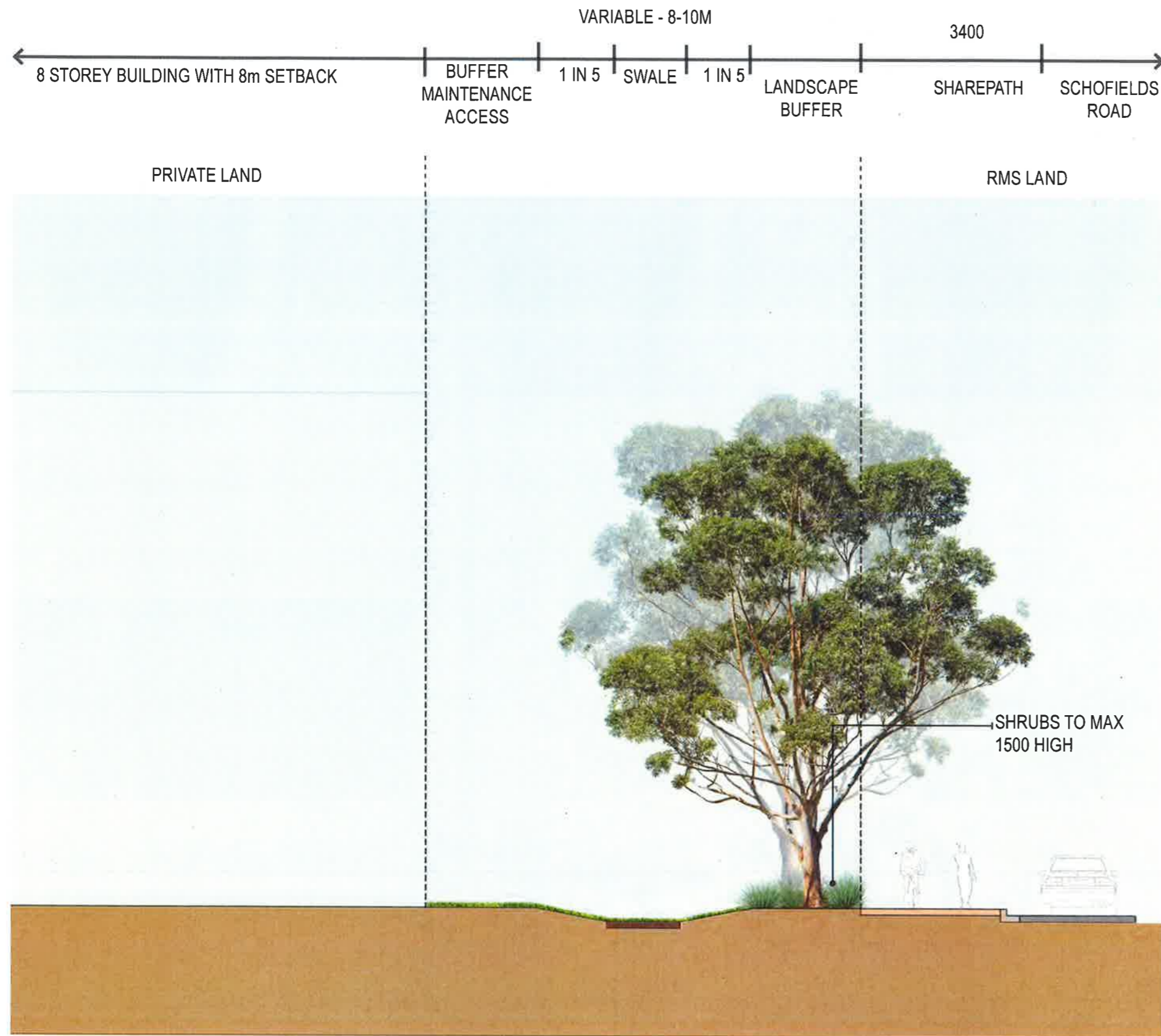

Planning & Environment
 Issued under the Environmental Planning and Assessment Act 1979
 Approved Application No. SSD 9063
 granted on the 21 FEBRUARY 2019
 Signed [Signature]
 Sheet No. 43 of 85



Client:
Landcom

1:100 @A3



TALLAWONG STATION PRECINCT SOUTH

SECTION DD

PAGE 11

02/11/2018

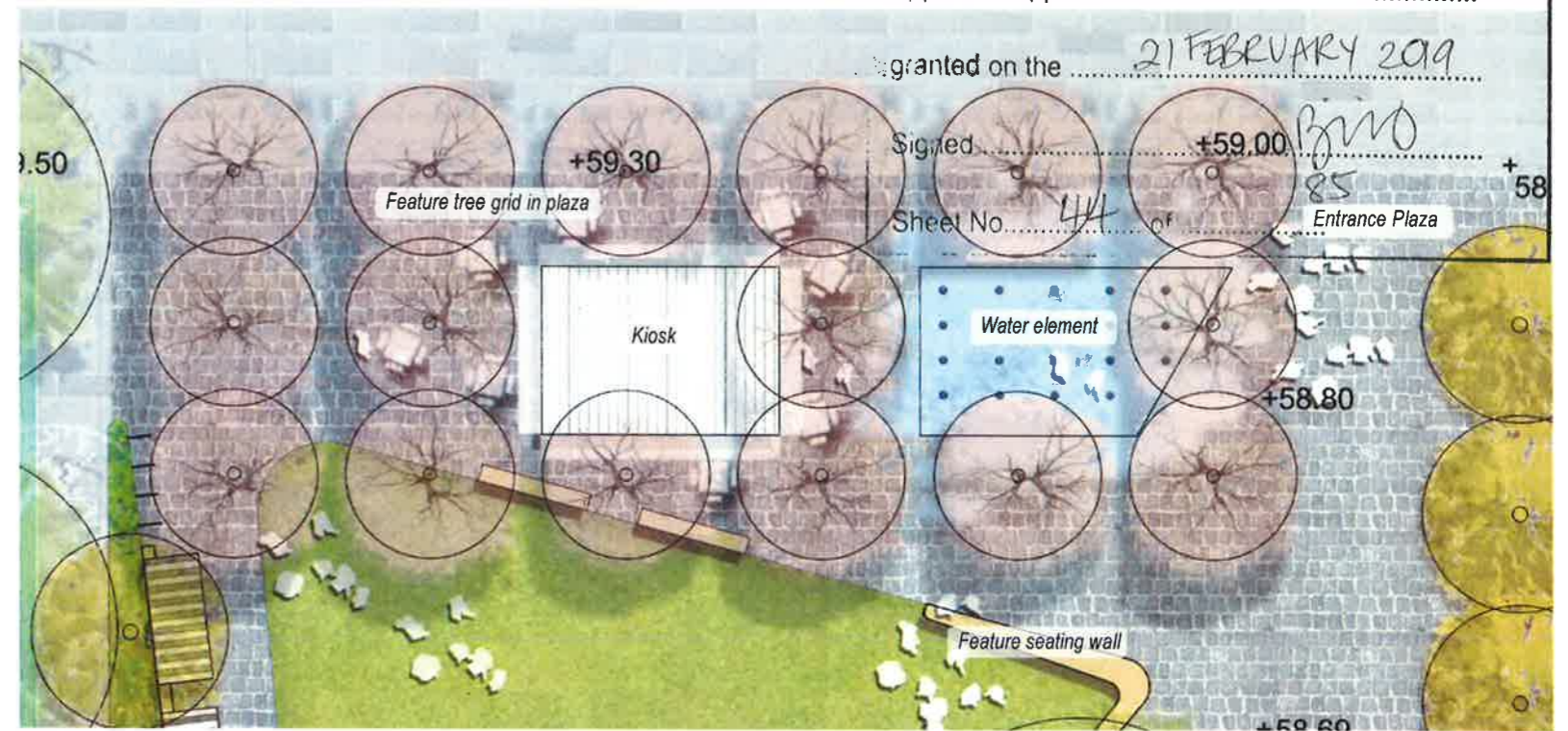

DETAILED PLAN 1:250 @ A3

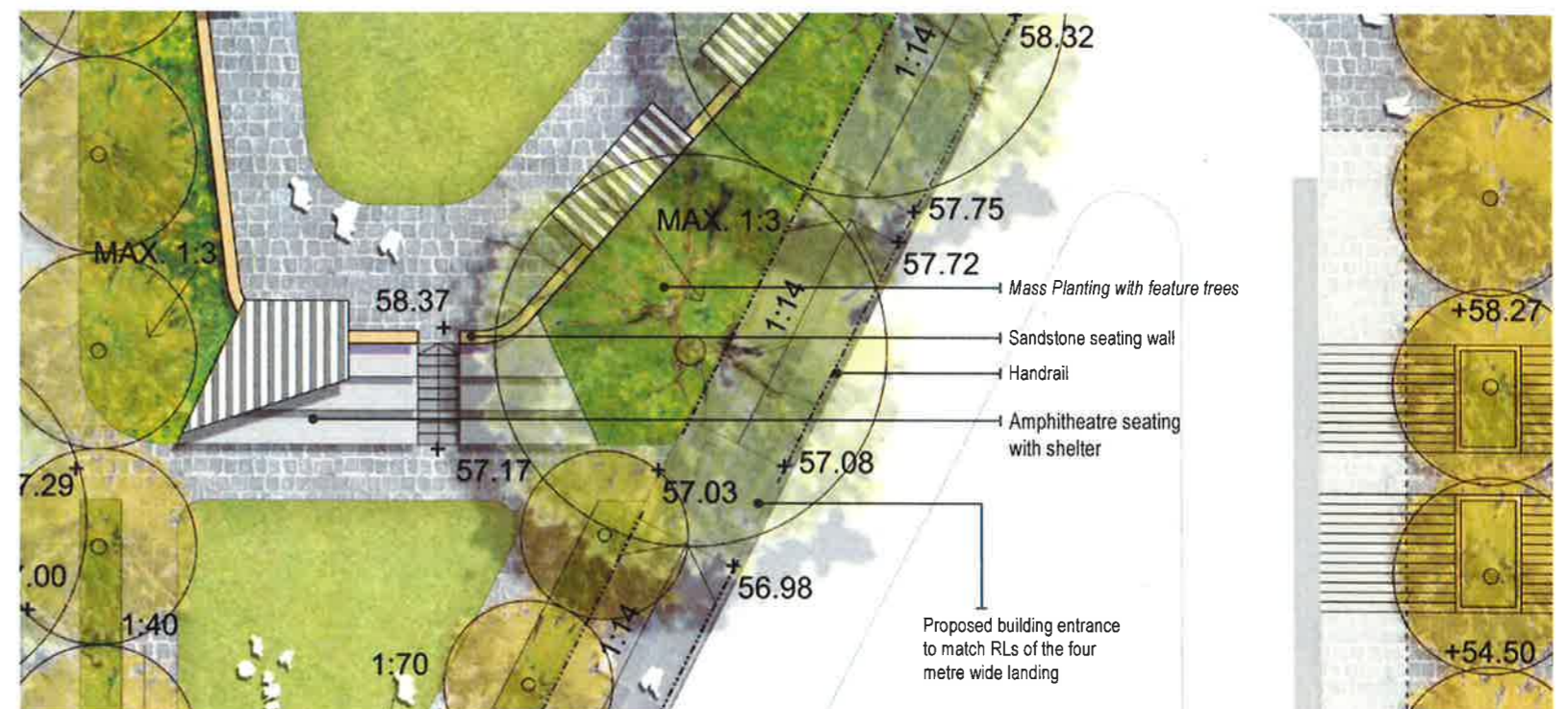

DETAILED PLAN 1:250 @ A3



OVERALL CONCEPT 1:500 @ A3

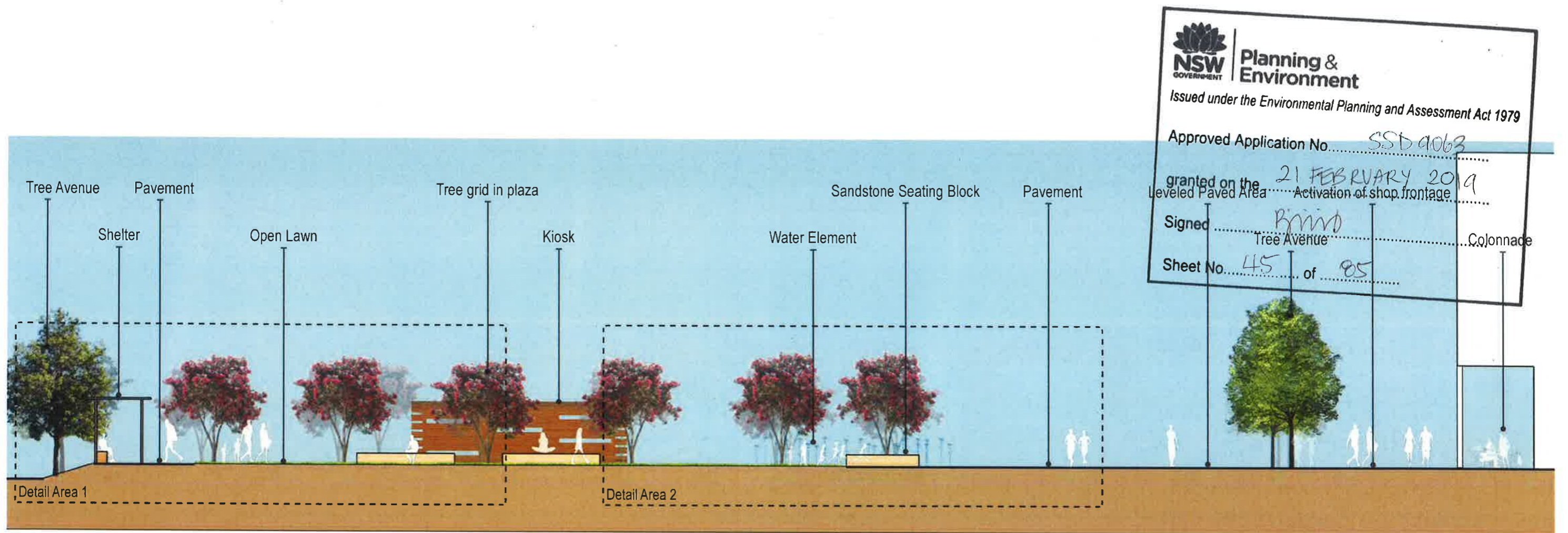

SECTION AA 1:150 @ A3

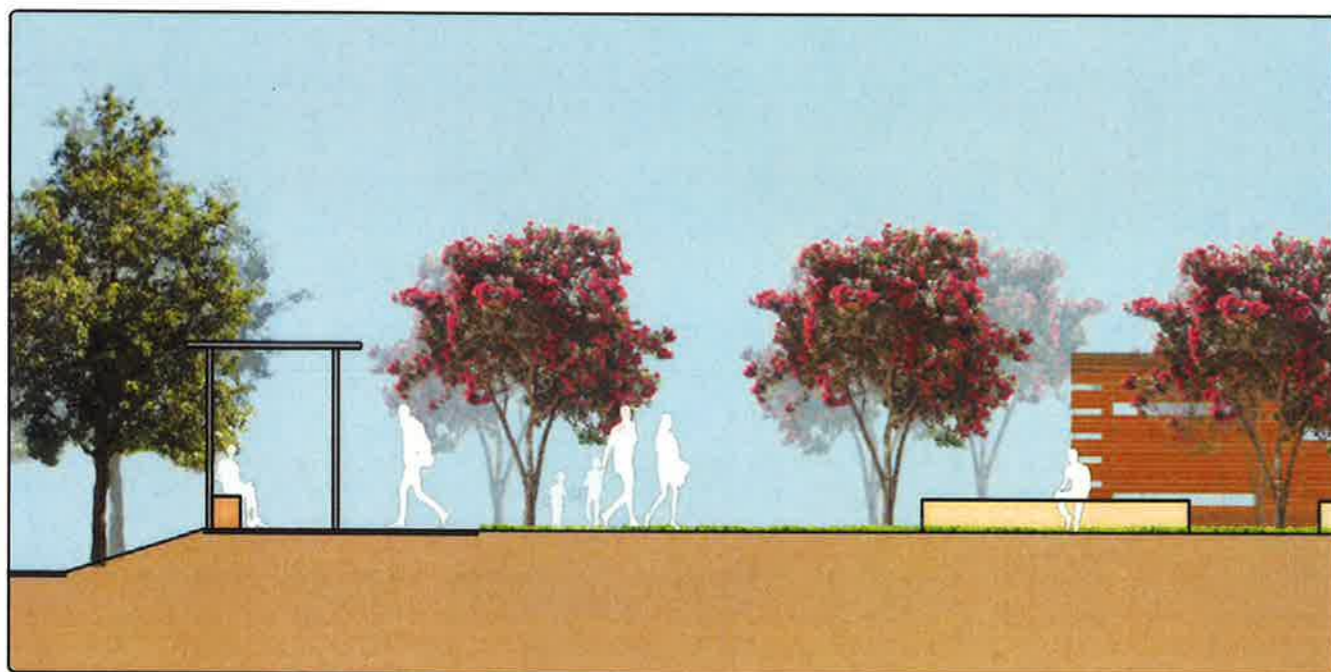

DETAIL AREA 1, 1:75 @A3

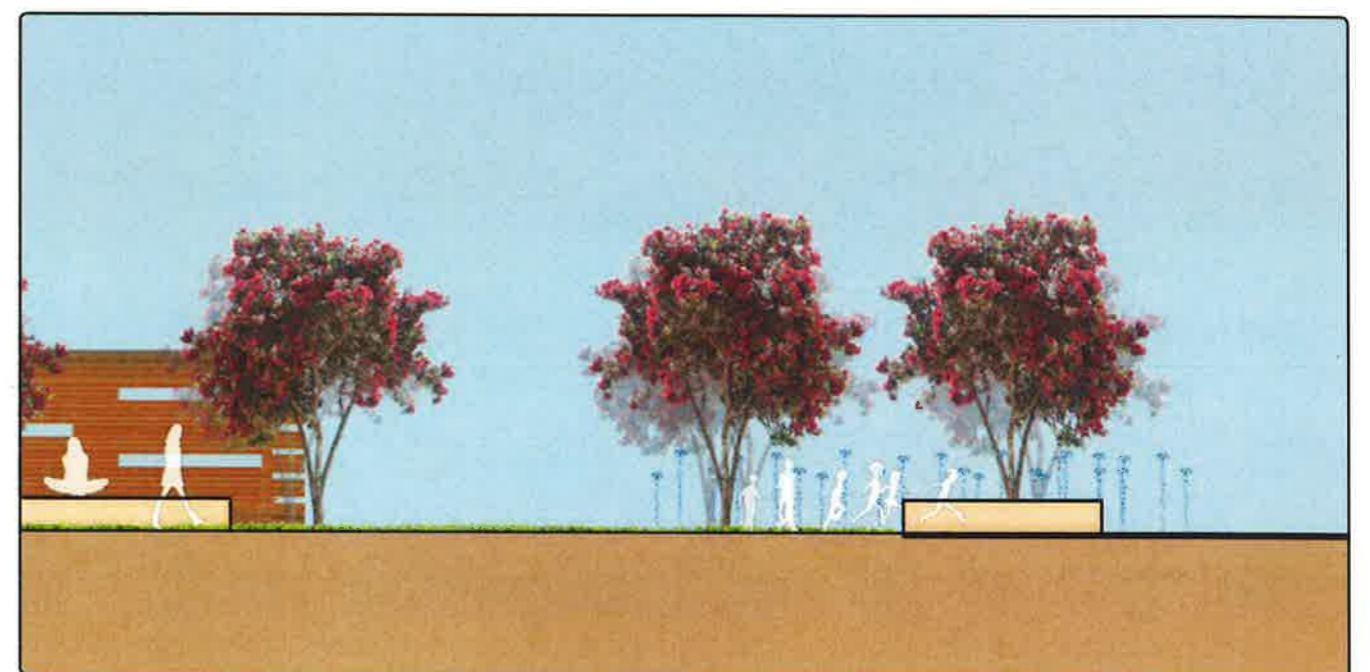

DETAIL AREA 2, 1:75 @A3



Client:
Landcom

TALLAWONG STATION PRECINCT SOUTH

PAGE 13

OPEN SPACE CONCEPT - SECTIONS

02/11/2018



Planning &
Environment

Issued under the Environmental Planning and Assessment Act 1979

Approved Application No. SSB 9063

granted on the 21 FEBRUARY 2019

Signed [Signature]

Sheet No. 46 of 85

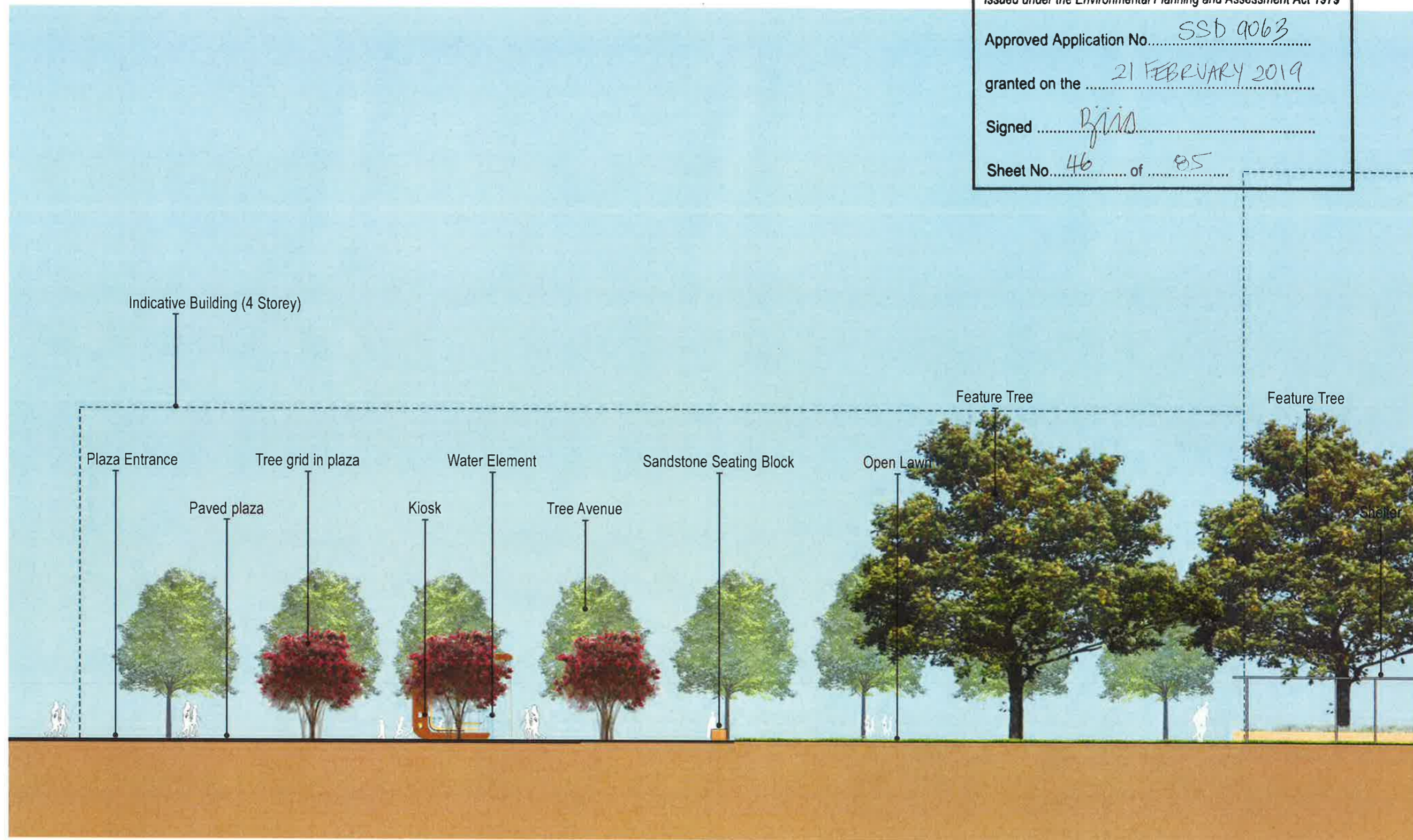

SECTION BB 1:150 @ A1



Client:
Landcom



TALLAWONG STATION PRECINCT SOUTH

OPEN SPACE CONCEPT - SECTION

PAGE 14

02/11/2018



Planning &
Environment

Issued under the Environmental Planning and Assessment Act 1979

Approved Application No. SSD 9063

granted on the 21 FEBRUARY 2019

Signed [Signature]

Sheet No. 47 of 85

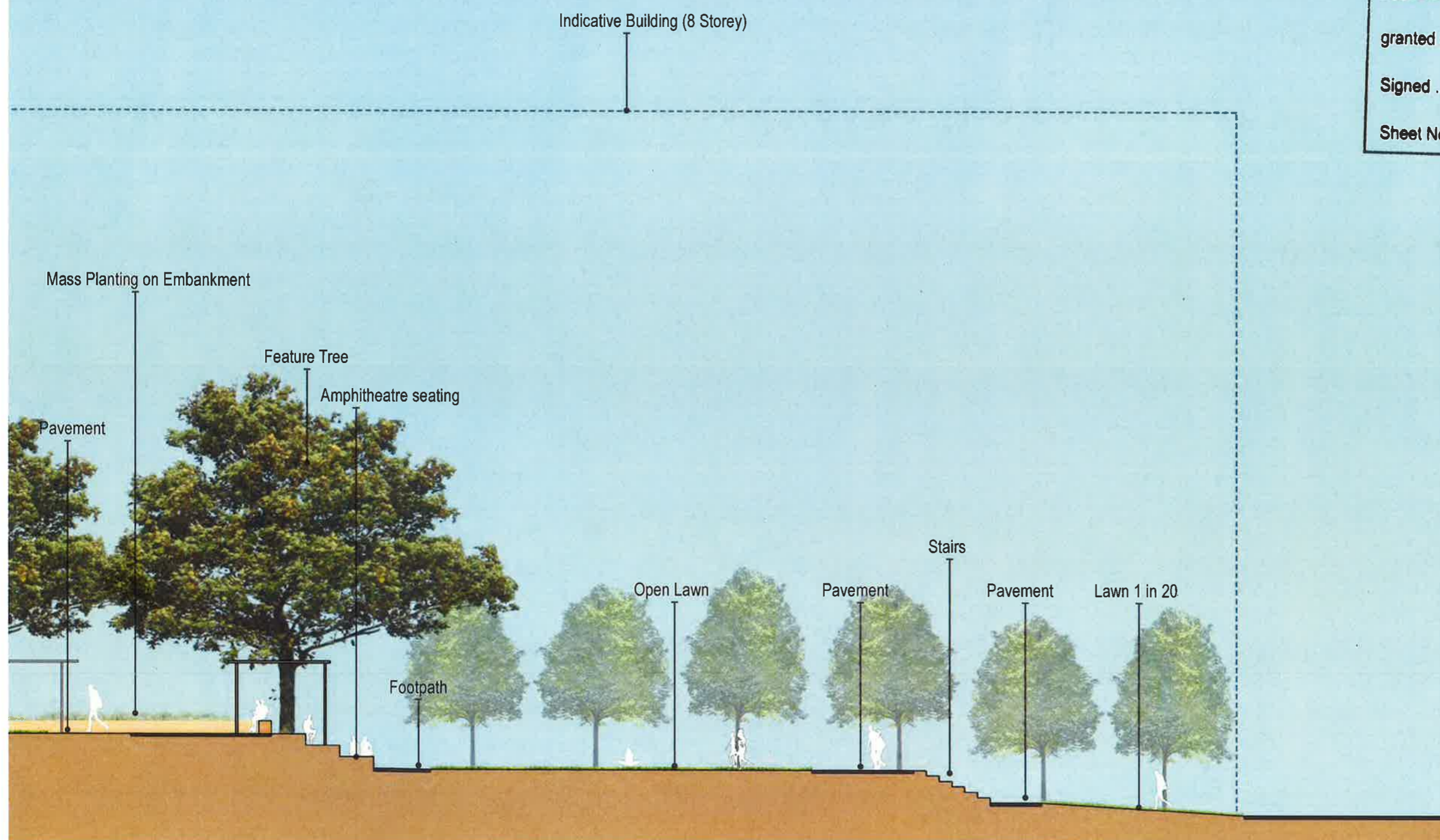

Client:
Landcom

TALLAWONG STATION PRECINCT SOUTH

PAGE 15

OPEN SPACE CONCEPT - SECTION

02/11/2018

PARK SPATIAL ARRANGEMENTS

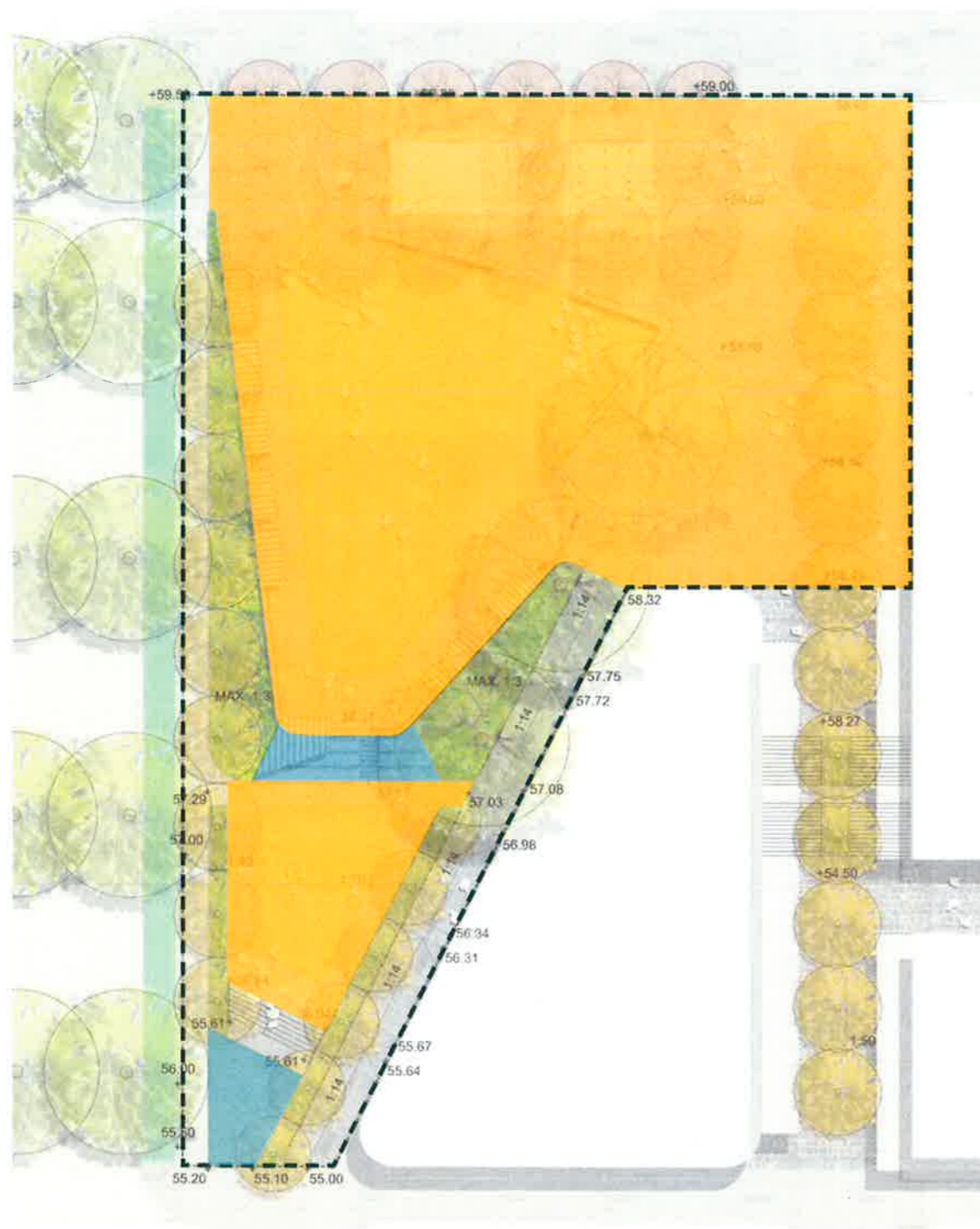

LEGEND

 Total town park area:
3,411m² (100%)

Level usable area:
2,478m² (72.7%)

Non level usable area:
104m² (3%)

Non usable area such as
ramps, footpath and mass
planting area:
829m² (24.3%)



Planning &
Environment

Issued under the Environmental Planning and Assessment Act 1979

Approved Application No. SSD 9063

granted on the 21 FEBRUARY 2019

Signed *[Signature]*

Sheet No. 48 of 85

PARK CONNECTION TO ADJACENT PUBLIC DOMAIN AND BUILDINGS

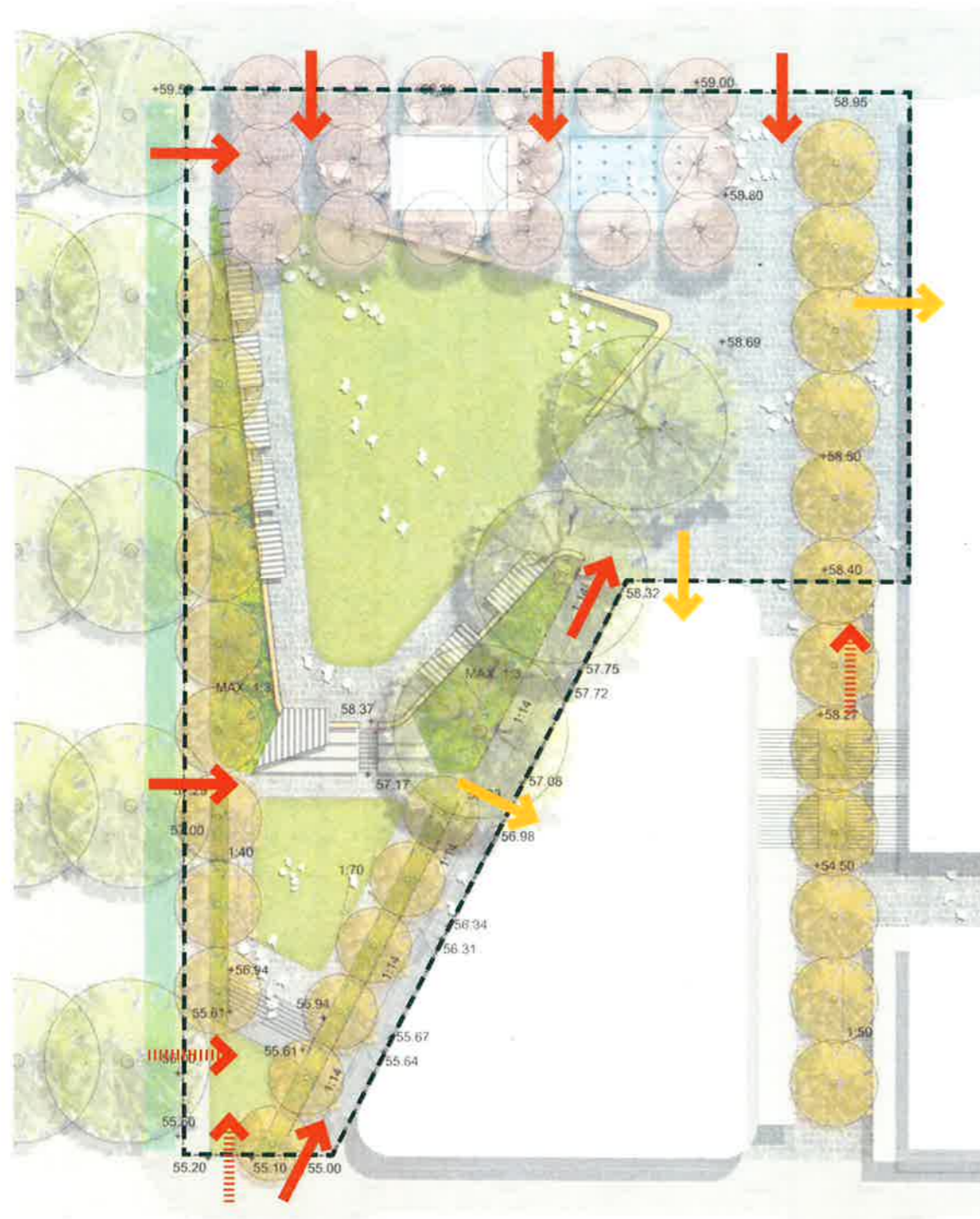

LEGEND

-  Universal access to town park
-  Entry to town park
-  Universal access to buildings

Approved Application No. SSD 9063

granted on the 21 FEBRUARY 2019

Signed [Signature]

Sheet No. 49 of 85

STREET TREE MASTERPLAN

A streetscape landscape plan is prepared, see figure 13.1. The plan shows proposed street trees in the Tallawong Station Precinct South with existing trees done by NRT around the train station and commuter car park.

The following street tree species will be proposed:

- *Buckinghamia celsissima*
- *Ulmus parvifolia*
- *Brachychiton populneus*
- *Nyssa sylvatica*
- *Angophora floribunda*
- *Fraxinus oxycarpa* 'Raywoodii'
- *Flindersia australis*



Buckinghamia celsissima



Ulmus parvifolia



Brachychiton populneus



Nyssa sylvatica



Angophora floribunda



Fraxinus oxycarpa 'Raywoodii'



Flindersia australis



Planning & Environment

Issued under the Environmental Planning and Assessment Act 1979

Approved Application No. ... SSD 9063 ...

granted on the ... 21 FEBRUARY 2019 ...

Signed ... [Signature] ...

Sheet No. ... 52 ... 85



Fraxinus griffithii
Planning & Environment

Murraya paniculata

Issued under the Environmental Planning and Assessment Act 1979

Approved Application No. SSD 9063

Fraxinus griffithii 21 FEB 2019

Signed: 

Sheet No. 51 of 85

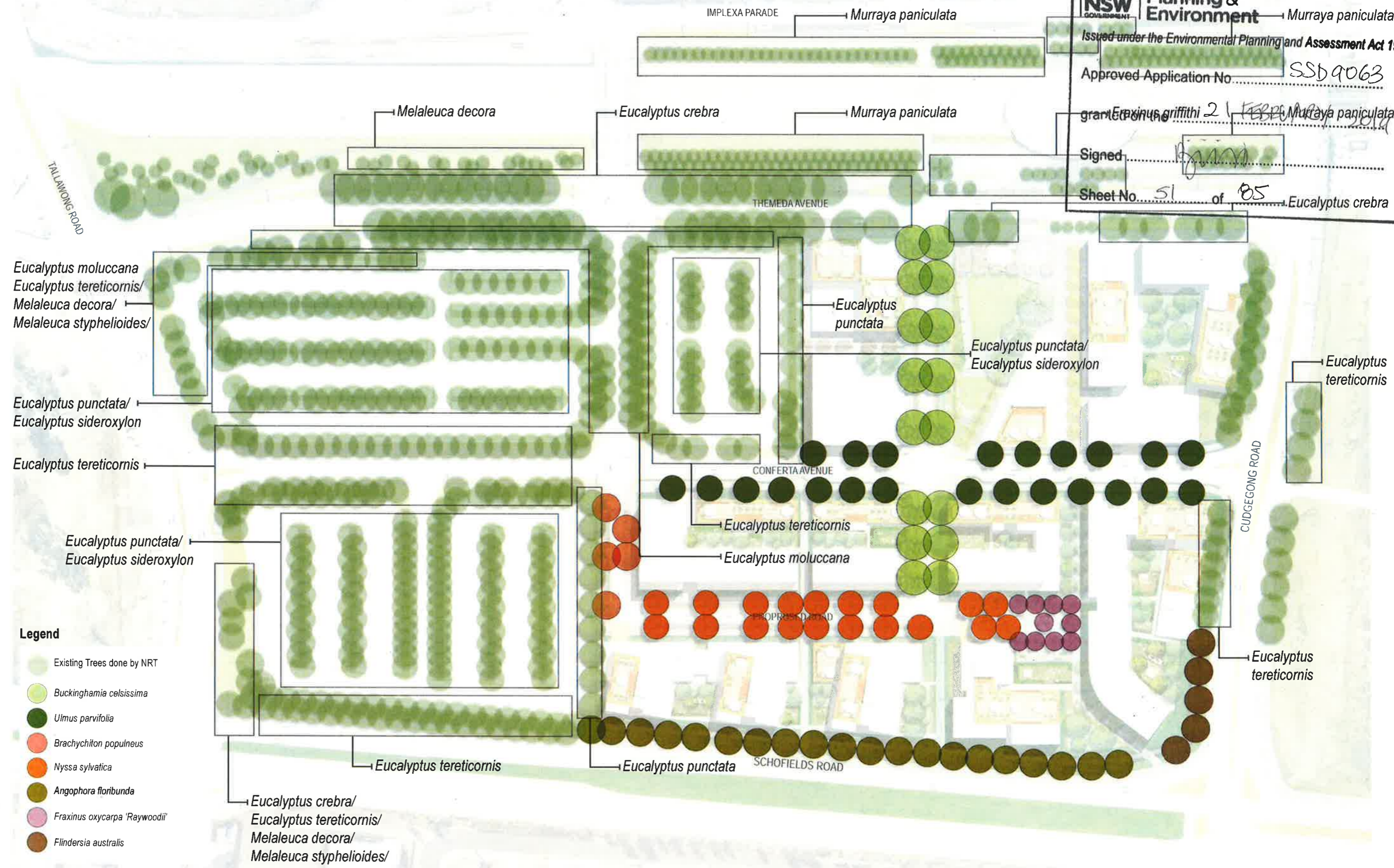

Legend

- Existing Trees done by NRT
-  *Buckinghamia celsissima*
-  *Ulmus parvifolia*
-  *Brachychiton populneus*
-  *Nyssa sylvatica*
-  *Angophora floribunda*
-  *Fraxinus oxycarpa 'Raywoodii'*
-  *Flindersia australis*



Client:
Landcom

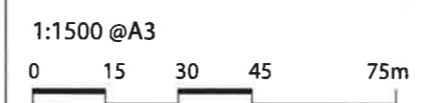

TALLAWONG STATION PRECINCT SOUTH
STREETSCAPE LANDSCAPE PLAN

PAGE 19
02/11/2018



Planning &
Environment

Issued under the Environmental Planning and Assessment Act 1979

Approved Application No. SSD 9063

granted on the 21 FEBRUARY 2019

Signed [Signature]

Sheet No. 52 of 85

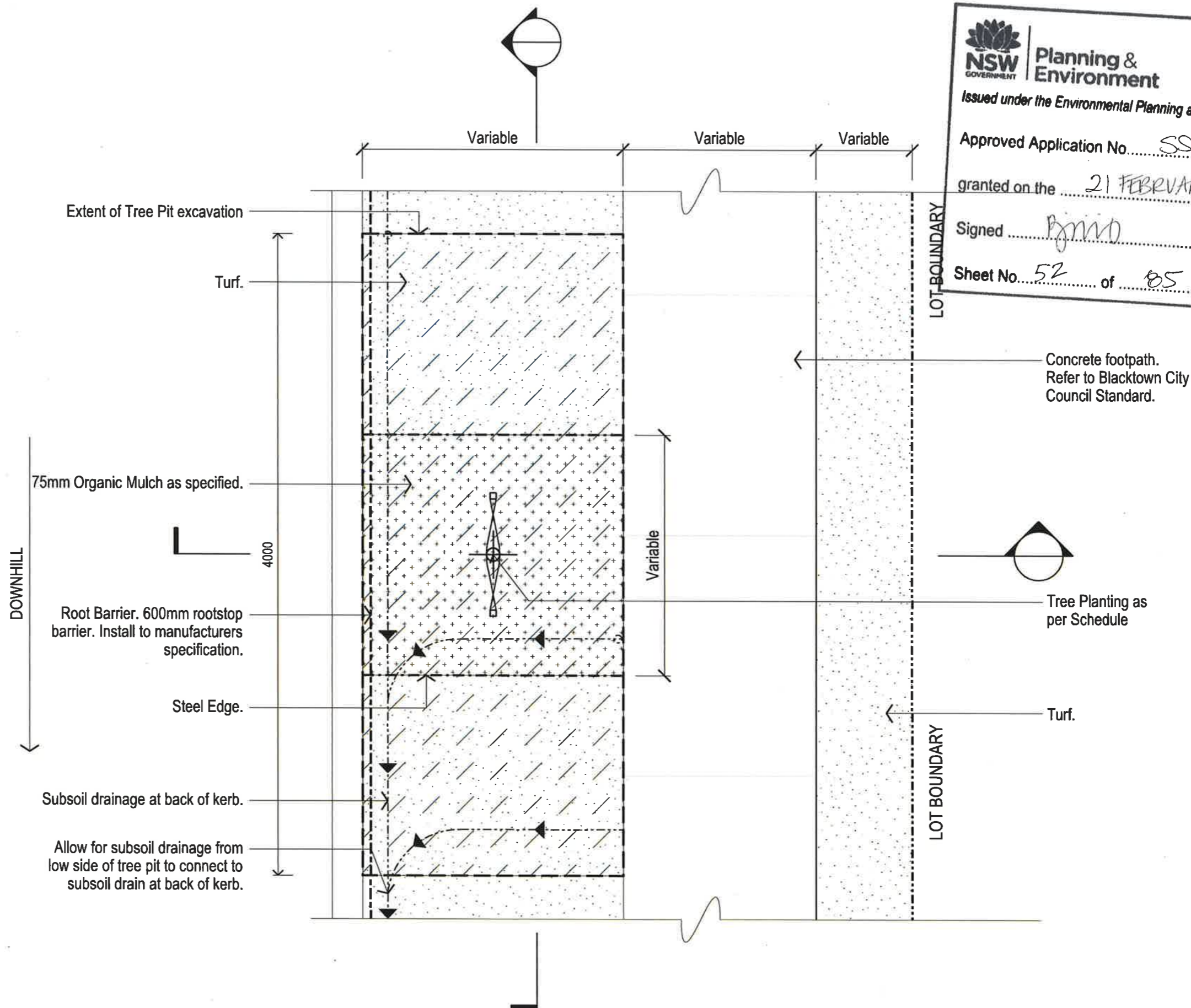

Client:
Landcom

TALLAWONG STATION PRECINCT SOUTH

INDICATIVE TREE PLANTING TYPE 1 - PLAN

PAGE 20

02/11/2018



Planning &
Environment

Issued under the Environmental Planning and Assessment Act 1979

Approved Application No. SSD 9063

granted on the 21 FEBRUARY 2019

Signed [Signature]

Sheet No. 53 of 85

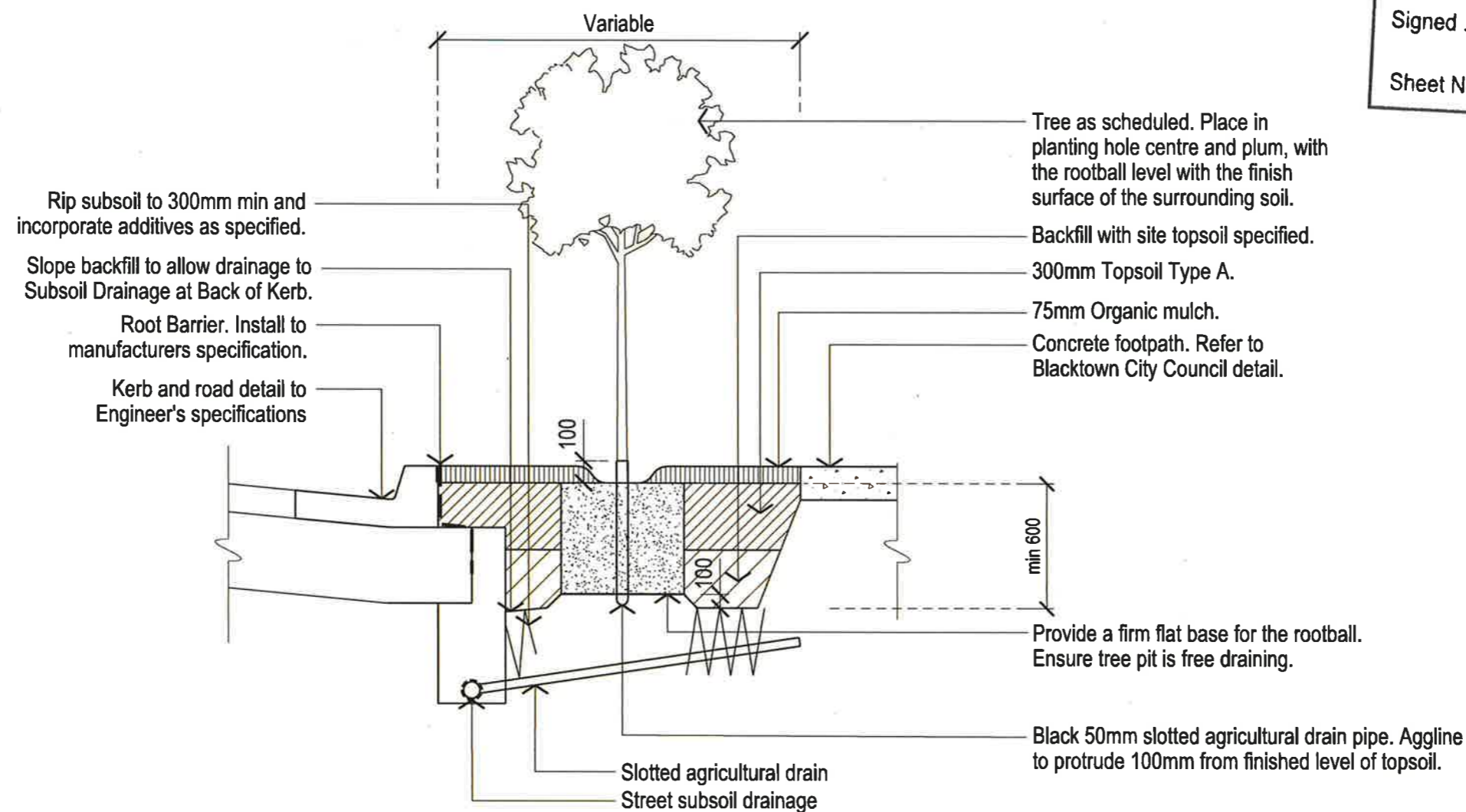

Client:
Landcom

TALLAWONG STATION PRECINCT SOUTH

PAGE 21

INDICATIVE TREE PLANTING TYPE 1 - SECTION

02/11/2018

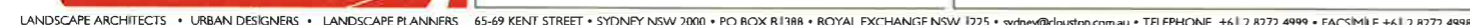



Planning &
Environment

Issued under the Environmental Planning and Assessment Act 1979

Approved Application No. SSD 9063

granted on the 21 FEBRUARY 2019

Signed [Signature]

Sheet No 55 of 85

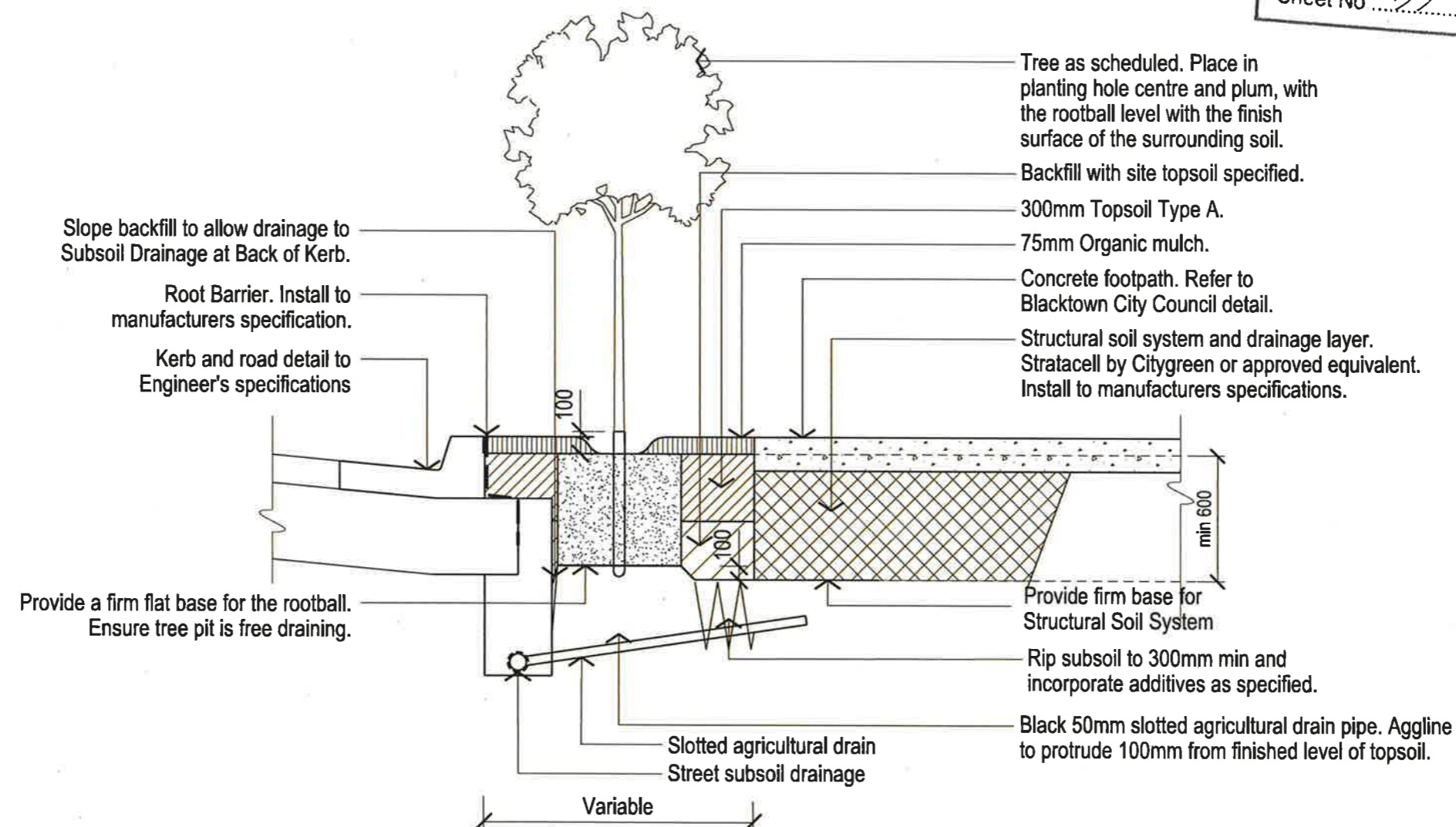

Client:
Landcom

TALLAWONG STATION PRECINCT SOUTH

INDICATIVE TREE PLANTING TYPE 2 - SECTION

PAGE 23

02/11/2018



Planning &
Environment

Issued under the Environmental Planning and Assessment Act 1979

Approved Application No. SSD9063

granted on the 21 FEBRUARY 2019

Signed [Signature]

Sheet No. 56 of 85

Concrete footpath.
Refer to Blacktown
City Council Standard.

Tree Planting as per Schedule

DOWNHILL

Extent of Tree Pit excavation

75mm Organic Mulch as specified.

Root Barrier. 600mm rootstop
barrier. Install to manufacturers
specification.

Steel Edge.

Subsoil drainage at back of kerb.

Allow for subsoil drainage from
low side of tree pit to connect to
subsoil drain at back of kerb.

Variable

Variable

1500

1500

LOT BOUNDARY

LOT BOUNDARY



Client:
Landcom

TALLAWONG STATION PRECINCT SOUTH

INDICATIVE TREE PLANTING TYPE 3 - PLAN

PAGE 24

02/11/2018



Planning &
Environment

Issued under the Environmental Planning and Assessment Act 1979

Approved Application No. SSD 9063

granted on the 21 FEBRUARY 2019

Signed [Signature]

Sheet No. 57 of 85

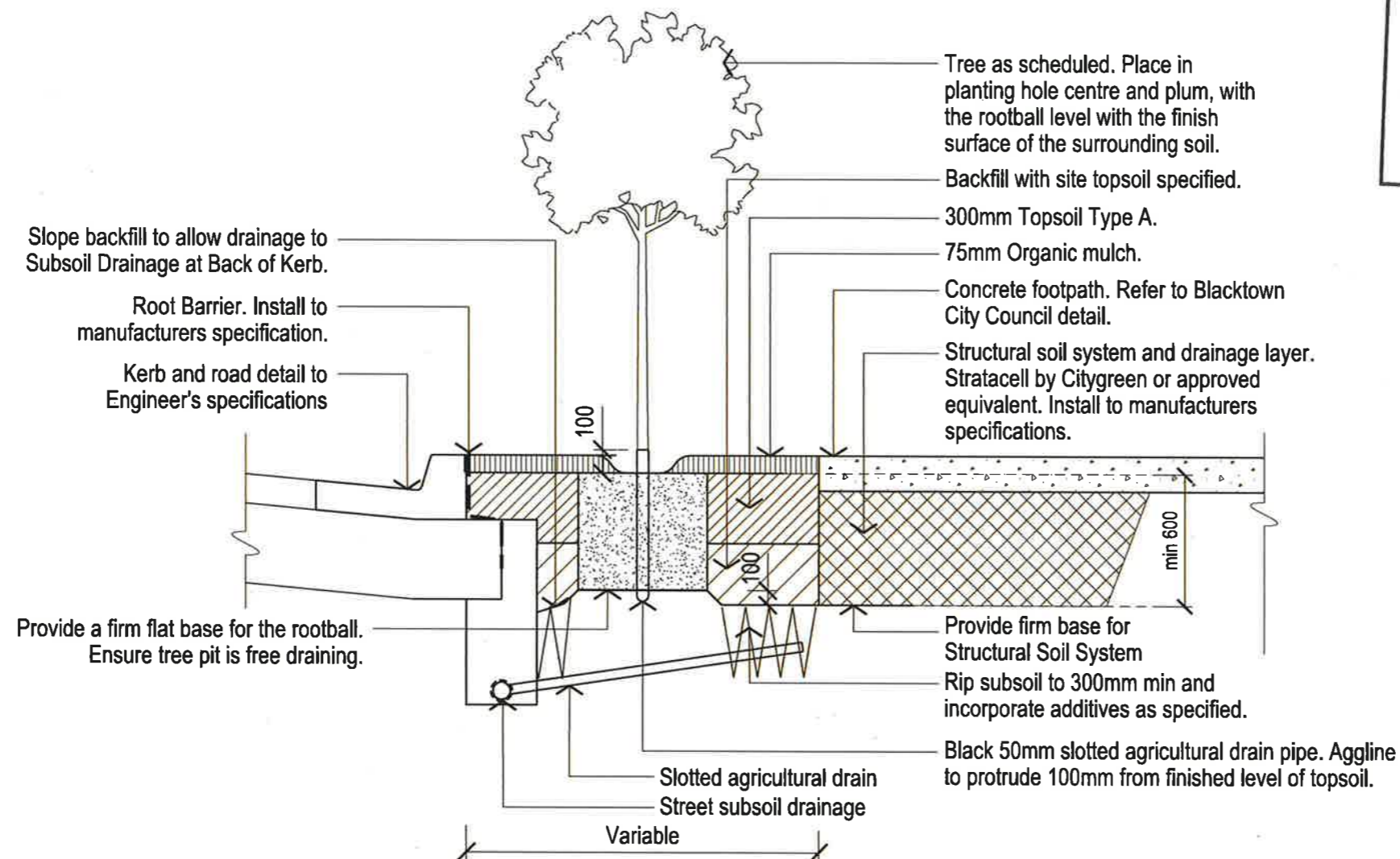

Client:
Landcom

TALLAWONG STATION PRECINCT SOUTH

PAGE 25

INDICATIVE TREE PLANTING TYPE 3 - SECTION

02/11/2018

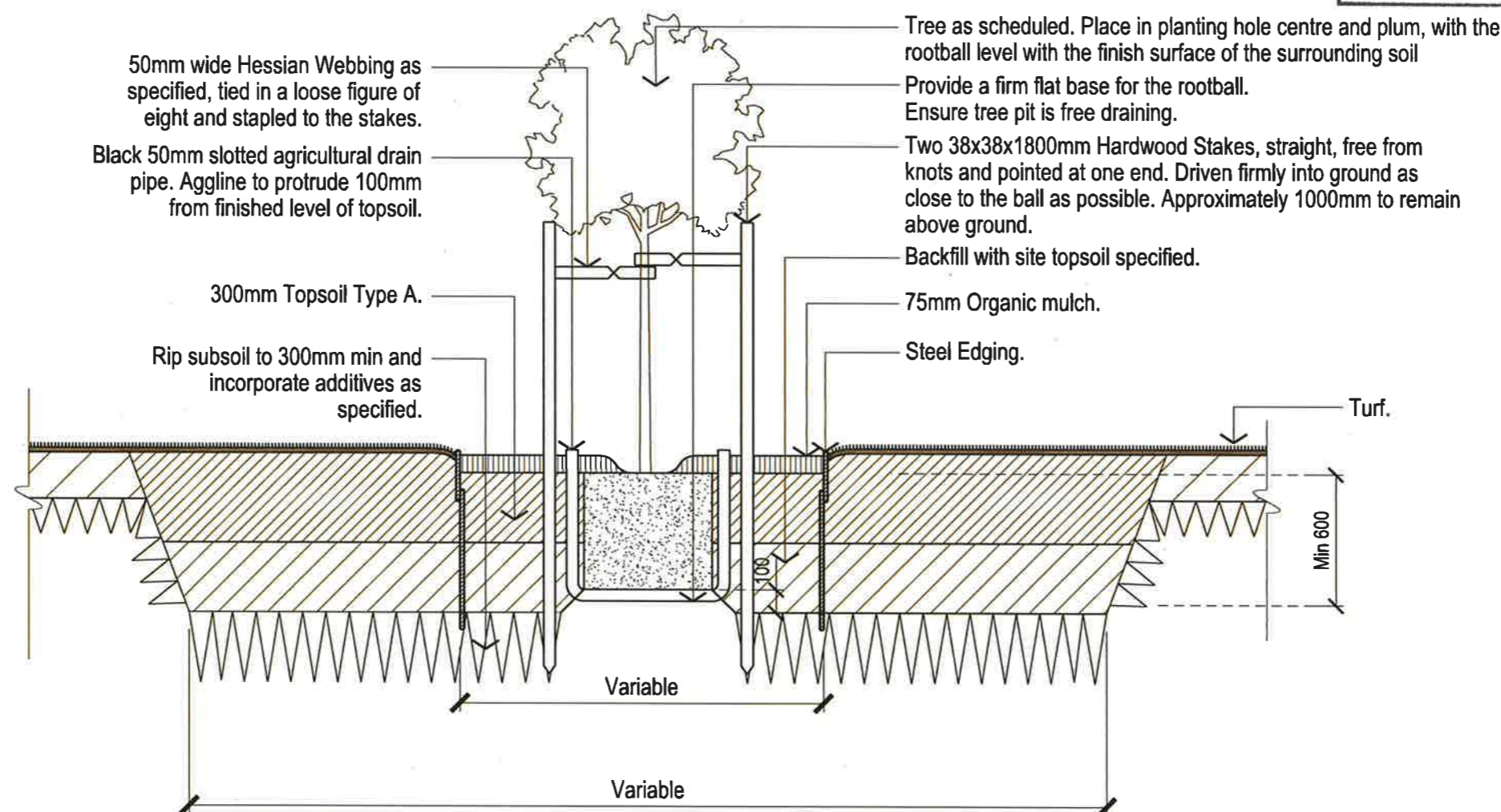

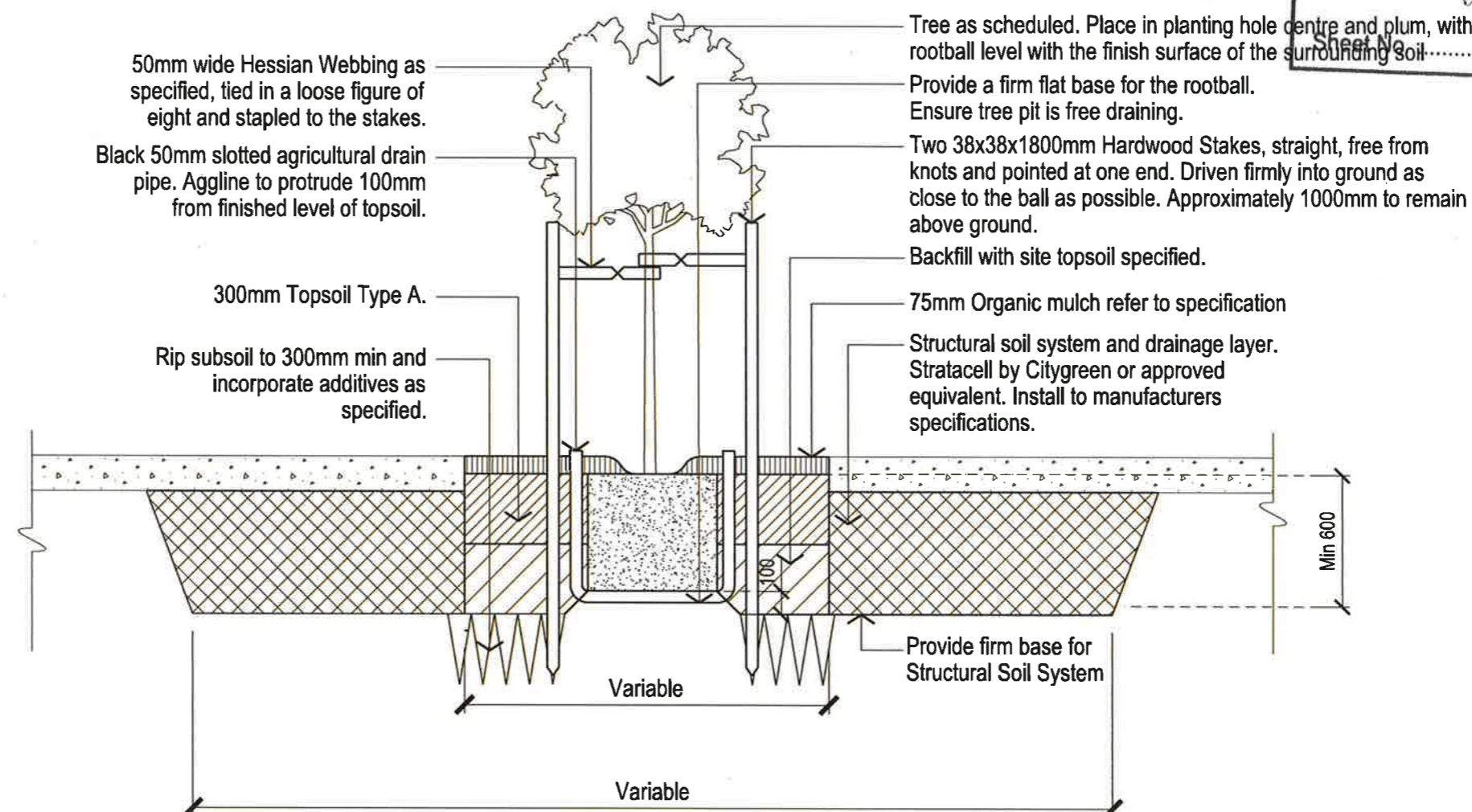

CLOUSTON associates

PROJECT CREDITS

CLIENT
LANDCOM

CONSULTANT TEAM

CLOUSTON ASSOCIATES
Crosbie Lorimer - Director
Chak Chan - Landscape Architect

of

CLOUSTON Associates
Landscape Architects • Urban Designers • Landscape Planners
65-69 Kent Street • Sydney NSW 2000
PO Box R1388 • Royal Exchange NSW 1225 • Australia
Telephone +61 2 8272 4999 • Facsimile +61 2 8272 4998
Contact: Crosbie Lorimer
Email • sydney@clouston.com.au
Web • www.clouston.com.au

NSW
GOVERNMENT

**Planning &
Environment**

Issued under the Environmental Planning and Assessment Act 1979

Approved Application No. SSD 9063

granted on the 21 FEBRUARY 2019

Signed [Signature]

Sheet No. 60 of 65

