

1 NORTH
SCALE 1:200

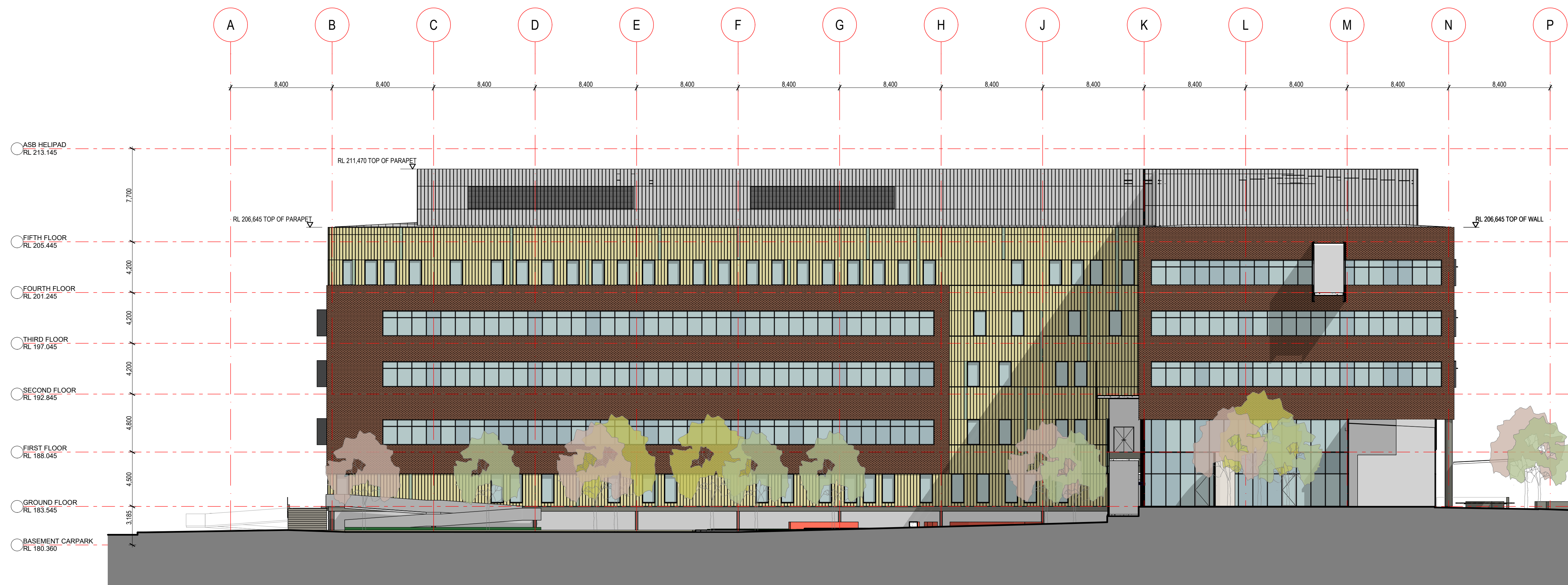

2 SOUTH
SCALE 1:200

NOTES:
COPYRIGHT © ALL RIGHTS RESERVED. THIS DRAWING MAY NOT BE REPRODUCED OR TRANSMITTED IN ANY FORM OR BY ANY MEANS IN PART OR IN WHOLE WITHOUT PERMISSION OF MARTIN & OLLMANN PTY. LTD.
ALL LEVELS AND DIMENSIONS TO BE VERIFIED PRIOR TO COMMENCEMENT OF WORK.
USE FIGURED DIMENSIONS ONLY. DO NOT SCALE.
ALL WORK TO COMPLY WITH CURRENT REGULATIONS AND S.A.A. STANDARDS.

NORTH:

LEGEND:

01	M&O	16/03/2018	REF DRAFT ISSUE
02	M&O	10/04/2018	SSD ISSUE
03	M&O	10/04/2018	ISSUE FOR SSD
04	M&O	20/04/2018	SSD ISSUE - FOR REVIEW
05	M&O	10/05/2018	SSD ISSUE
06	M&O	10/06/2018	SSD ISSUE

No	Initial	DATE	REVISION DETAILS
----	---------	------	------------------

ARCHITECT

MARTIN & OLLMANN

188 Willoughby Rd
Crows Nest
NSW 2068
NSW Nominated Architect: Cameron Martin 9194
T +61 2 9439 8522
E: info@martin-ollmann.com
www.martin-ollmann.com
A.B.N. 20 120 471 051

CLIENT

NSW GOVERNMENT
Health Infrastructure
14/77 PACIFIC HIGHWAY
NORTH SYDNEY NSW 2060
phone: (02) 9978 5402
email: hi-info@health.nsw.gov.au

PROJECT:

WAGGA WAGGA HEALTH SERVICE
REDEVELOPMENT
Changing more than the buildings

STAGE 3 DEVELOPMENT
CNR EDWARD & DOCKER STREET
WAGGA WAGGA NSW 2650

DRAWING TITLE:

NORTH & SOUTH ELEVATIONS

SCALE: 1:200B A1
DRAWN BY: TK
QA: CM
ISSUE DATE: 12/06/2018
PROJECT NUMBER: 17022 CH 03
DRAWING NUMBER: 17022 CH 03
ISSUE: 06

NOT FOR CONSTRUCTION 17022 SSD-ACB-1300 06

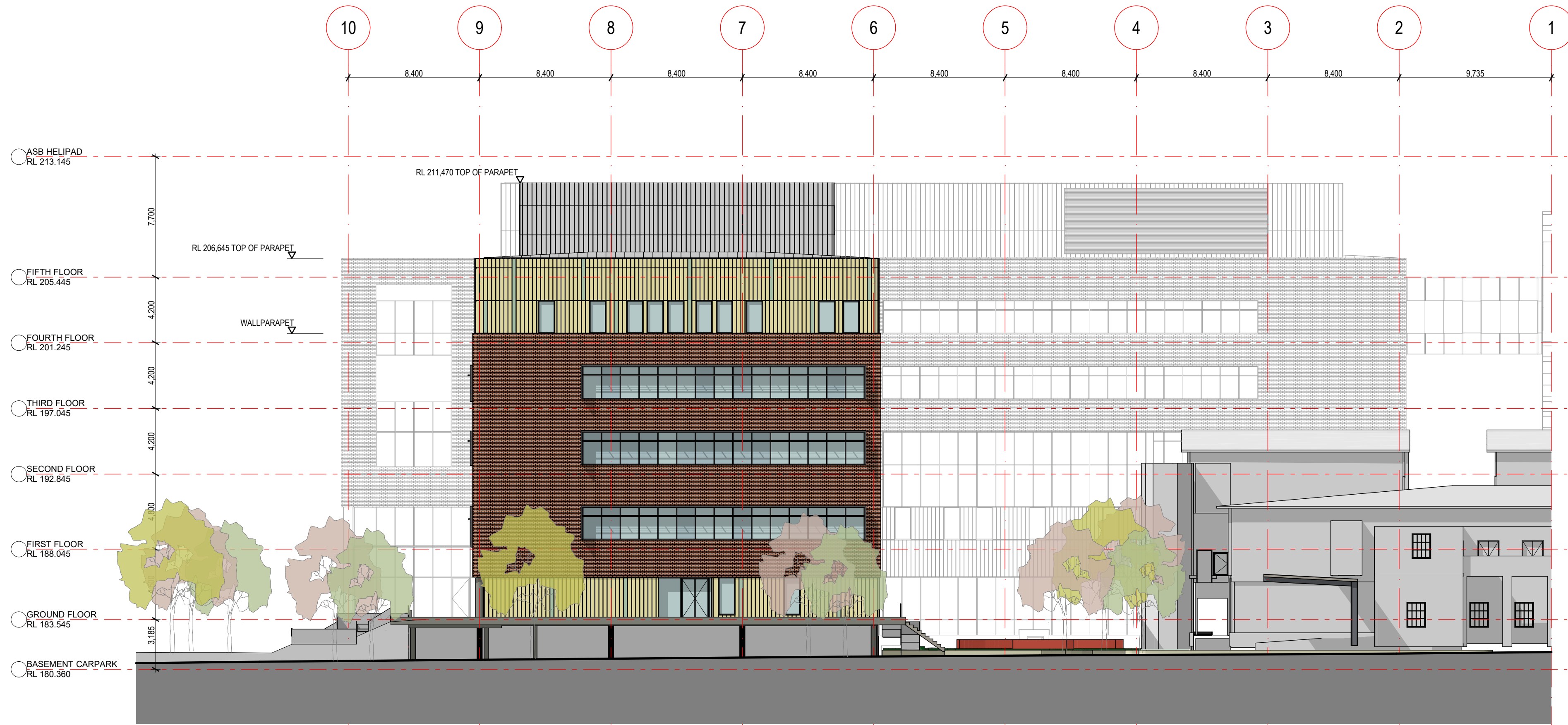

1 WEST
SCALE 1:200

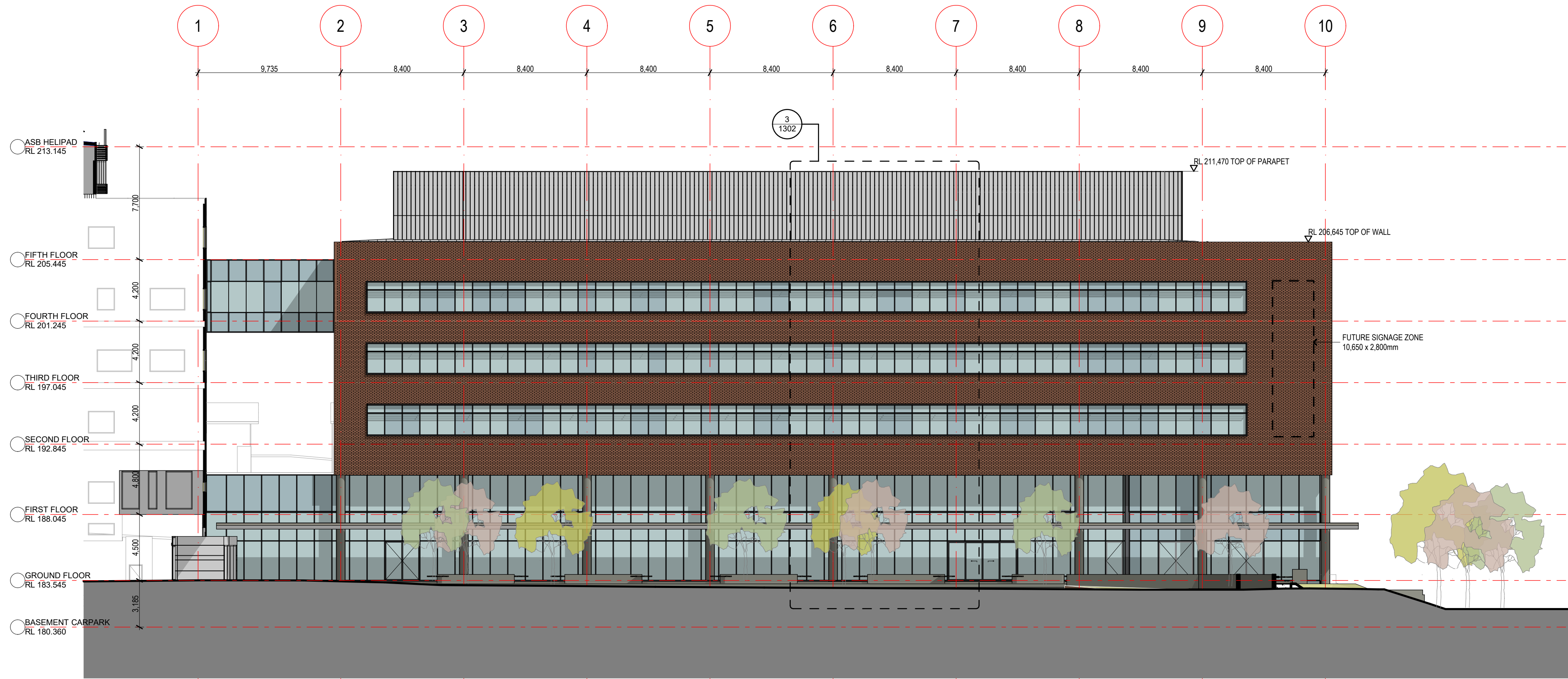

2 EAST
SCALE 1:200

NOTES:
COPYRIGHT © ALL RIGHTS RESERVED. THIS DRAWING MAY NOT BE REPRODUCED OR TRANSMITTED IN ANY FORM OR BY ANY MEANS IN PART OR IN WHOLE WITHOUT PERMISSION OF MARTIN & OLLMANN PTY. LTD.
ALL LEVELS AND DIMENSIONS TO BE VERIFIED PRIOR TO COMMENCEMENT OF WORK.
USE FIGURED DIMENSIONS ONLY. DO NOT SCALE.
ALL WORK TO COMPLY WITH CURRENT REGULATIONS AND S.A.A. STANDARDS.

NORTH:

LEGEND:

01	M&O	16/03/2018	REF DRAFT ISSUE
02	M&O	15/04/2018	SSD ISSUE
03	TK	15/04/2018	ISSUE FOR SSD
04	M&O	20/04/2018	SSD ISSUE - FOR REVIEW
05	M&O	10/05/2018	SSD ISSUE
06	M&O	15/06/2018	SSD ISSUE

No	Initial	DATE	REVISION DETAILS
----	---------	------	------------------

ARCHITECT

MARTIN & OLLMANN

188 Willoughby Rd
Crows Nest
NSW 1585
NSW Nominated Architect: Cameron Martin 9194
T +61 2 9439 8522
E: info@martin-ollmann.com
www.martin-ollmann.com
A.B.N. 20 120 071 051

CLIENT

NSW GOVERNMENT
Health Infrastructure
14/77 PACIFIC HIGHWAY
NORTH SYDNEY NSW 2060
phone : (02) 9978 5402
email: hi-info@health.nsw.gov.au

PROJECT:

WAGGA WAGGA HEALTH SERVICE
REDEVELOPMENT
Changing more than the buildings

STAGE 3 DEVELOPMENT
CNR EDWARD & DOCKER STREET
WAGGA WAGGA NSW 2650

DRAWING TITLE:

EAST & WEST ELEVATIONS

SCALE: 1:200B A1
DRAWN BY: TK
QA: CM
ISSUE DATE: 12/06/2018
PROJECT NUMBER: 17022
DRAWING NUMBER: 17022 CH 03
ISSUE: 06

NOT FOR CONSTRUCTION 17022 SSD-ACB-1301 06

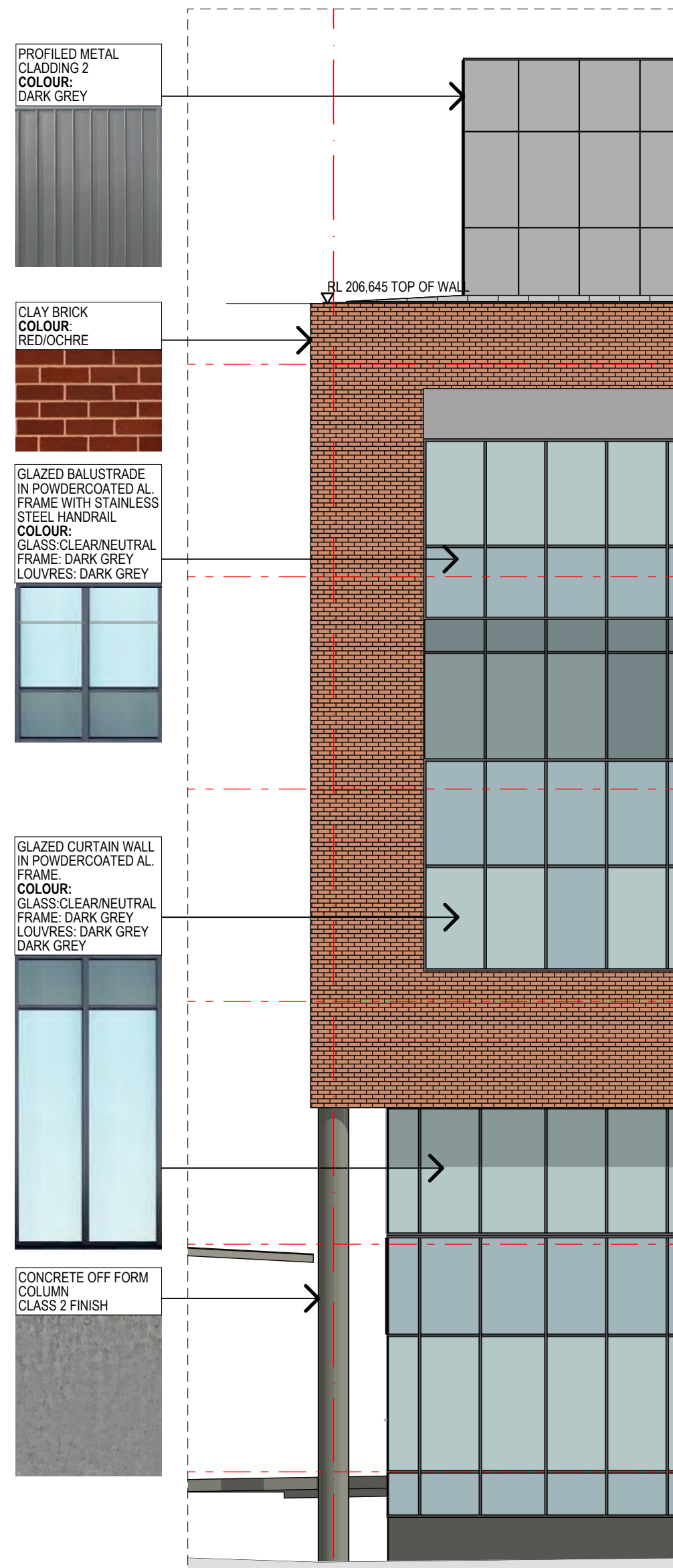

1 NORTH FACADE MATERIAL DETAIL 01
1:100 SCALE 1:100



2 NORTH FACADE MATERIAL DETAIL 02
1:100 SCALE 1:100

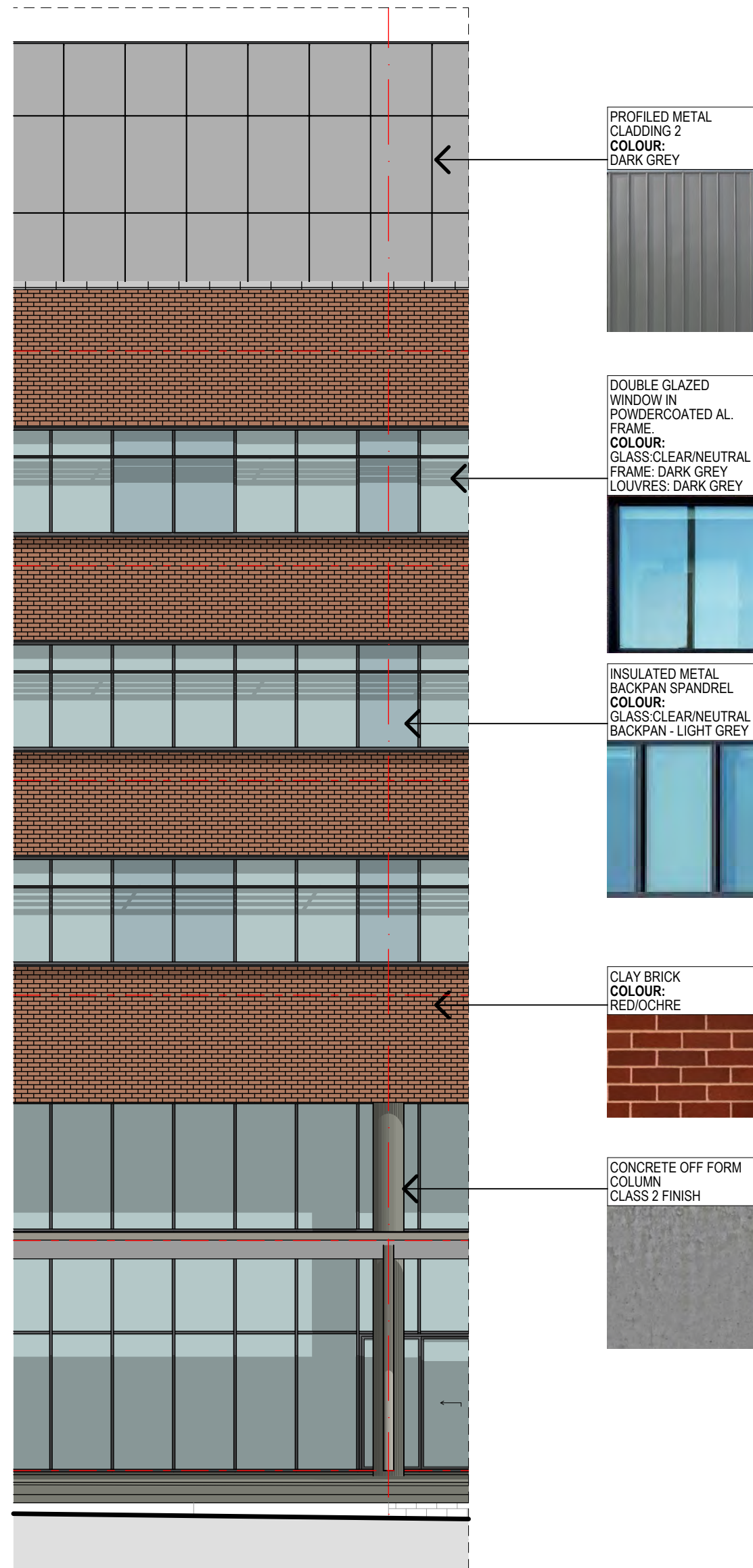

3 EAST FACADE MATERIAL DETAIL
1:100 SCALE 1:100

NOTES:
COPYRIGHT © ALL RIGHTS RESERVED. THIS DRAWING MAY NOT BE REPRODUCED OR TRANSMITTED IN ANY FORM OR BY ANY MEANS IN PART OR IN WHOLE WITHOUT PERMISSION OF MARTIN & OLLMANN PTY. LTD.
ALL LEVELS AND DIMENSIONS TO BE VERIFIED PRIOR TO COMMENCEMENT OF WORK.
USE FIGURED DIMENSIONS ONLY. DO NOT SCALE.
ALL WORK TO COMPLY WITH CURRENT REGULATIONS AND S.A.A. STANDARDS.

LEGEND:

No	Initial	DATE	REVISION DETAILS
01	MSA	16/03/2018	REF DRAFT ISSUE
02	MSA	15/04/2018	SSD ISSUE
03	Tha	15/04/2018	ISSUE FOR SSD
04	MSA	20/04/2018	SSD ISSUE - FOR REVIEW
05	MSA	10/05/2018	SSD ISSUE
06	MSA	15/06/2018	SSD ISSUE

ARCHITECT

MARTIN & OLLMANN

188 Willoughby Rd
Crows Nest
NSW 2066
NSW Registered Architect: Cameron Martin 9194
T +61 2 9439 8525
E: info@martin-ollmann.com
www.martin-ollmann.com
A.B.N. 20 120 471 051

CLIENT

NSW GOVERNMENT
Health Infrastructure
14/77 PACIFIC HIGHWAY
NORTH SYDNEY NSW 2060
phone : (02) 9978 5402
email: hi-info@health.nsw.gov.au

PROJECT:

WAGGA WAGGA HEALTH SERVICE
REDEVELOPMENT
Changing more than the buildings

STAGE 3 DEVELOPMENT
CNR EDWARD & DOCKER STREET
WAGGA WAGGA NSW 2650

DRAWING TITLE:

ELEVATIONS - MATERIALS

SCALE: 1:100B A1
DRAWN BY: MR
QA: CM
ISSUE DATE: 12/06/2018
PROJECT NUMBER: 17022
DRAWING NUMBER: SSD-ACB-1302
ISSUE: 06

NOT FOR CONSTRUCTION 17022 SSD-ACB-1302 06