



LORETO NORMANHURST CONCEPT PROPOSAL

91-93 PENNANT HILLS ROAD
NORMANHURST. NSW 2076

DRAWING LIST

A0000	COVER SHEET	NTS	7
A0001	EXISTING SITE PLAN	1:1000 @ A1	7
A0002	PROPOSED BUILDING ENVELOPE SITE PLAN	1:1000 @ A1	7
A0003	STAGE 1 WORKS	1:500 @ A1	6
A0004	INDICATIVE EXTENT OF FUTURE ENVELOPES	1:500 @ A1	6
A0005	SITE ELEVATIONS	1:500 @ A1	7
A0006	SITE ELEVATIONS	1:500 @ A1	7
A0007	SITE SECTIONS	1:500 @ A1	7
A0008	SITE SECTIONS	1:500 @ A1	7
A0009	OVERALL 3D VIEW - EXISTING	NTS	5
A0010	OVERALL 3D VIEW - STAGE 1 ENVELOPES	NTS	5
A0011	OVERALL 3D VIEW - FUTURE PROJECTS	NTS	4
A0012	SHADOW DIAGRAMS - WINTER SOLSTICE 9am - 11am	1:2000 @ A1	6
A0013	SHADOW DIAGRAMS - WINTER SOLSTICE 12pm - 2pm	1:2000 @ A1	5
A0014	SHADOW DIAGRAMS - WINTER SOLSTICE 3pm	1:2000 @ A1	5
A0015	SHADOW DIAGRAMS - SUMMER SOLSTICE 9am - 11am	1:2000 @ A1	6
A0016	SHADOW DIAGRAMS - SUMMER SOLSTICE 12pm - 2pm	1:2000 @ A1	5
A0017	SHADOW DIAGRAMS - SUMMER SOLSTICE 3pm	1:2000 @ A1	5
A0018	SHADOW DIAGRAMS - EQUINOX 9am - 11am	1:2000 @ A1	6
A0019	SHADOW DIAGRAMS - EQUINOX 12pm - 2pm	1:2000 @ A1	5
A0020	SHADOW DIAGRAMS - EQUINOX 3pm	1:2000 @ A1	5
A0021	VIEW IMPACT ANALYSIS	NTS	2
A0022	VIEW IMPACT ANALYSIS - ENVELOPE 3 - SHEET 1	NTS	2
A0023	VIEW IMPACT ANALYSIS - ENVELOPE 3 - SHEET 2	NTS	2
A0024	VIEW IMPACT ANALYSIS - ENVELOPE 3 - SHEET 3	NTS	2
A0025	VISUAL IMPACT ASSESSMENT - ENVELOPE 1 - SHEET 1	NTS	2
A0026	VISUAL IMPACT ASSESSMENT - ENVELOPE 1 - SHEET 2	NTS	2
A0027	3D NORTH EAST - EXISTING	NTS	3
A0028	3D NORTH EAST - SSDA LODGED ENVELOPES	NTS	3
A0029	3D NORTH EAST - DEMOLITION	NTS	3
A0031	3D NORTH EAST - REVISED ENVELOPES FUTURE	NTS	3
A0032	3D NORTH WEST - EXISTING	NTS	3
A0033	3D NORTH WEST - SSDA LODGED ENVELOPES	NTS	3
A0034	3D NORTH WEST - DEMOLITION	NTS	3
A0036	3D NORTH WEST - REVISED ENVELOPES FUTURE	NTS	3
A0037	3D SOUTH EAST - EXISTING	NTS	3
A0038	3D SOUTH EAST - SSDA LODGED ENVELOPES	NTS	3
A0039	3D SOUTH EAST - DEMOLITION	NTS	3
A0041	3D SOUTH EAST - REVISED ENVELOPES FUTURE	NTS	3
A0042	3D SOUTH WEST - EXISTING	NTS	3
A0043	3D SOUTH WEST - SSDA LODGED ENVELOPES	NTS	3
A0044	3D SOUTH WEST - DEMOLITION	NTS	3
A0046	3D SOUTH WEST - REVISED ENVELOPES FUTURE	NTS	3

Revisions No.	Date	Description	Ver	App'd
1	30.11.2018	DRAFT MASTERPLAN ISSUE		
2	10.12.2018	ISSUED FOR COORDINATION		
3	18.12.2018	CONCEPT PROPOSAL - SUBMISSION		
4	10.01.2019	CONCEPT PROPOSAL - SUBMISSION		
5	04/12/2019	WP - SSDA RESPONSE	IH	ML
6	30/10/2020	RESPONSE TO SSDA - COORDINATION	IH	DG
7	08/12/2020	RESPONSE TO SSDA		

Client

LORETO NORMANHURST

 Loreto Normanhurst

Architect

 AJ+C
ALLEN JACK+COTTIER

79 Myrtle Street Chippendale NSW 2008 AUSTRALIA
ph +61 2 9311 8222 fx +61 2 9311 8200
ABN 53 003 782 250

Project

LORETO NORMANHURST
CONCEPT PROPOSAL

91-93 PENNANT HILLS ROAD
NORMANHURST. NSW 2076

Proj. No. 18008

Drawing Title

COVER SHEET

Sheet Status

NOT FOR CONSTRUCTION

Scale

NTS

Drawing No.

A0000

Issue

7



Revisions No.	Date	Description	Ver	App'd
1	30.11.2018	DRAFT MASTERPLAN ISSUE		
2	10.12.2018	ISSUED FOR COORDINATION		
3	18.12.2018	CONCEPT PROPOSAL - SUBMISSION		
4	10.01.2019	WIP - SSDA RESPONSE		
5	04/12/2019	RESPONSE TO SSDA - COORDINATION		
6	30/10/2020	RESPONSE TO SSDA		
7	08/12/2020			

Ver	App'd
IH	ML
IH	DG

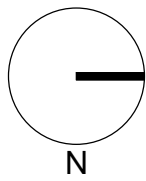

Key

Client
LORETO NORMANHURST



Architect



79 Myrtle Street Chippendale NSW 2008 AUSTRALIA
ph +61 2 9311 8222 fx +61 2 9311 8200
ABN 53 003 782 250

Project

LORETO NORMANHURST
CONCEPT PROPOSAL
91-93 PENNANT HILLS ROAD
NORMANHURST, NSW 2076

Proj. No. 18008

Drawing Title

EXISTING SITE PLAN

Sheet Status

NOT FOR CONSTRUCTION

Scale

1:1000 @ A1

Drawing No.

A0001

Issue

7

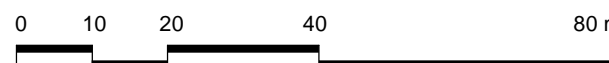

NEW BUILD

ADDITION

STAGE 1 WORKS

EXISTING

EXISTING BUILDINGS

11

SEPARATE PATHWAY APPROVED

NOTE: FINAL EXTENTS OF WORKS MAY NOMINALLY CHANGE



- 1

NEW BOARDING HOUSE - STAGE 1
- 2

SENIOR SCHOOL UPGRADE
- 3

REMOVED - BUILDING ENVELOPE
- 4

JUNIOR SCHOOL UPGRADE
- 5

MARY WARD BUILDING UPGRADE
- 6

GYMNASIUM
- 7

GONZAGA BARRY CENTRE EXTENSION
- 8

ALL WEATHER PLAYING FIELD AND UNDERGROUND CARPARK
- 9

REMOVED - MOUNT PLEASANT PAVILION
- 10

REMOVED - BUSH CHAPEL
- 11

ELC - APPROVED DEVELOPMENT APPLICATION AT HSC
- 12

PEDESTRIAN BRIDGE LINK FROM LRC TO MARY WARD WING
- 13

PRIMARY SCHOOL MULTI-COURT CAR PARKING - STAGE 1
- 14

TENNIS COURT CAR PARK - STAGE 1
- 15

NEW THROUGH ROAD - STAGE 1

Revisions

No.	Date	Description	Ver	App'd
1	30.11.2018	DRAFT MASTERPLAN ISSUE		
2	10.12.2018	ISSUED FOR COORDINATION		
3	18.12.2018	CONCEPT PROPOSAL - SUBMISSION		
4	10.01.2019	WIP - SSDA RESPONSE		
5	04/12/2019	RESPONSE TO SSDA - COORDINATION	IH	ML
6	30/10/2020	RESPONSE TO SSDA	IH	DG
7	08/12/2020			

Key

1

2

3

4

5

6

7

8

9

10

11

12

13

14

15

Client

LORETO NORMANHURST

Architect

AJ+C

ALLEN JACK+COTTIER

79 Myrtle Street Chippendale NSW 2008 AUSTRALIA

ph +61 2 9311 8222 fx +61 2 9311 8200

ABN 53 003 782 250

Project

LORETO NORMANHURST CONCEPT PROPOSAL

91-93 PENNANT HILLS ROAD NORMANHURST, NSW 2076

Proj. No. 18008

Drawing Title

PROPOSED BUILDING ENVELOPE SITE PLAN

Sheet Status

NOT FOR CONSTRUCTION

Scale

1:1000 @ A1

Drawing No.

A0002

Issue

7

0

10

20

40

80 m

Do not scale drawings. Use figured dimensions only. Check & verify levels and dimensions on site prior to the commencement of any work, the preparation of shop drawings or the fabrication of components. This drawing is the copyright of Allen Jack + Cottier Architects and is protected under the Copyright Act 1968. Do not alter, reproduce or transmit in any form, or by any means without the express permission of Allen Jack + Cottier Architects. Nominated Architects: Michael Heenan 5264, Peter Ireland 6661

REF: C:\Users\Corri\Documents\18008_MasterPlan_Signet\Corri.rvt
PLOT DATE & TIME: 8/30/2021 3:58:27 PM
Author
PLOTTED & CHECKED BY:

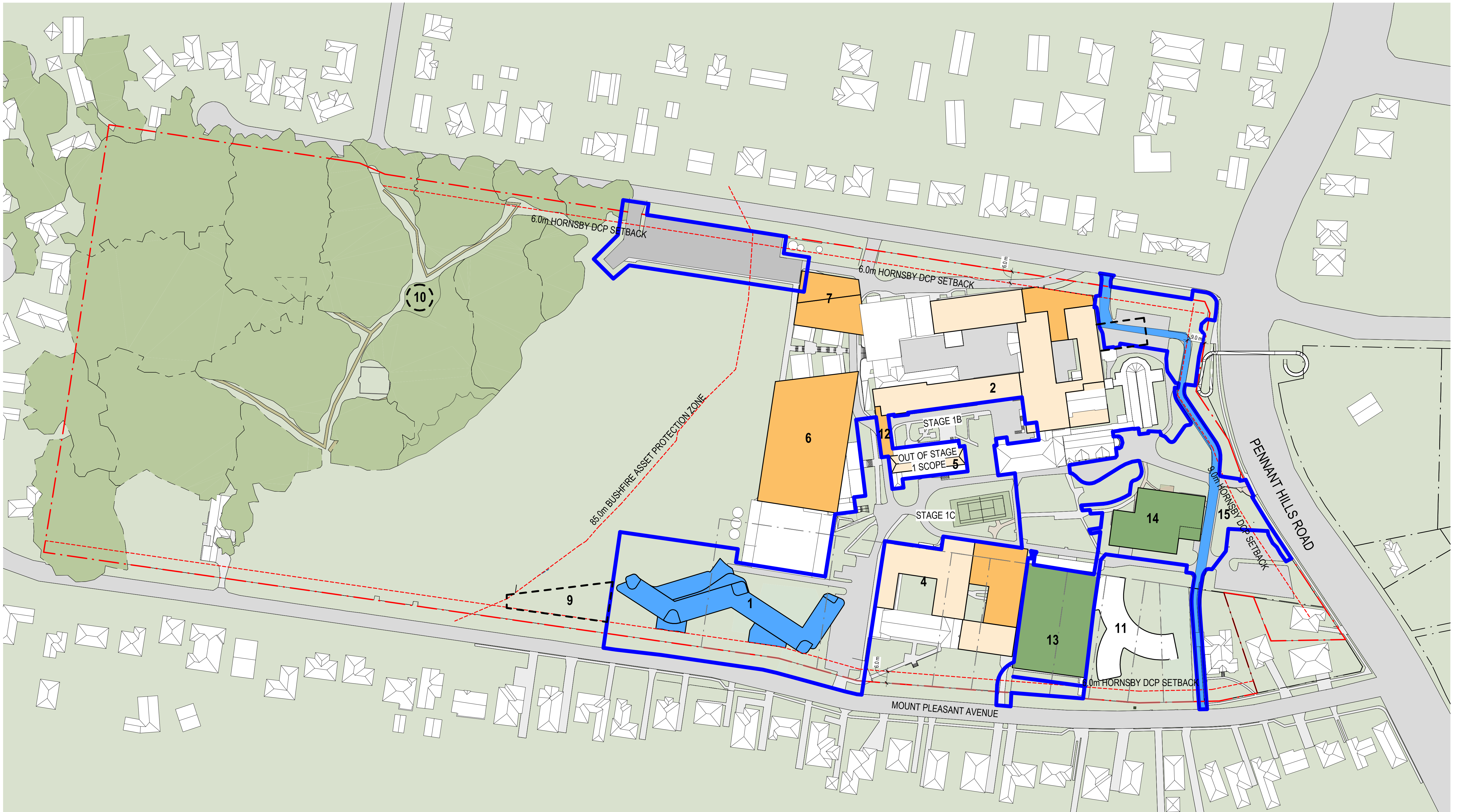

KEY

- | | | | |
|--------------------------------|---|--|---|
| 1 NEW BOARDING HOUSE - STAGE 1 | 5 MARY WARD BUILDING UPGRADE | 9 REMOVED - MOUNT PLEASANT PAVILION | 13 PRIMARY SCHOOL MULTI-COURT CAR PARKING - STAGE 1 |
| 2 SENIOR SCHOOL UPGRADE | 6 GYMNASIUM | 10 REMOVED - BUSH CHAPEL | 14 TENNIS COURT CAR PARK - STAGE 1 |
| 3 REMOVED - BUILDING ENVELOPE | 7 GONZAGA BARRY CENTRE EXTENSION | 11 ELC - APPROVED DEVELOPMENT APPLICATION AT HSC | 15 NEW THROUGH ROAD - STAGE 1 |
| 4 JUNIOR SCHOOL UPGRADE | 8 ALL WEATHER PLAYING FIELD AND UNDERGROUND CARPARK | 12 PEDESTRIAN BRIDGE LINK FROM LRC TO MARY WARD WING | |

- INDICATES EXTENT OF STAGE 1 DA SCOPE
- STAGE 1 WORKS

NOTE: FOR FURTHER DETAILS REFER TO STAGE 1 OVERVIEW PACKAGE

Revisions No.	Date	Description	Ver	App'd
1	10.12.2018	ISSUED FOR COORDINATION		
2	18.12.2018	CONCEPT PROPOSAL		
3	10.01.2019	CONCEPT PROPOSAL - SUBMISSION		
4	04/12/2019	WIP - SSQA RESPONSE		
5	30/10/2020	RESPONSE TO SSQA - COORDINATION	IH	ML
6	08/12/2020	RESPONSE TO SSQA	IH	DG

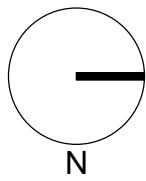

Client
LORETO NORMANHURST



Architect

AJ+C
ALLEN JACK+COTTIER

79 Myrtle Street Chippendale NSW 2008 AUSTRALIA
ph +61 2 9311 8222 fx +61 2 9311 8200
ABN 53 003 782 250

Project

LORETO NORMANHURST
CONCEPT PROPOSAL
91-93 PENNANT HILLS ROAD
NORMANHURST, NSW 2076

Proj. No. 18008

Drawing Title

STAGE 1 WORKS

Sheet Status

NOT FOR CONSTRUCTION

Scale

1:500 @ A1

Drawing No.

A0003

Issue

6

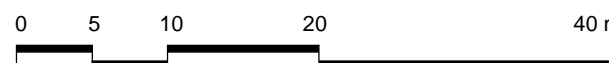



KEY

- | | | | |
|--------------------------------|---|--|---|
| 1 NEW BOARDING HOUSE - STAGE 1 | 5 MARY WARD BUILDING UPGRADE | 9 REMOVED - MOUNT PLEASANT PAVILION | 13 PRIMARY SCHOOL MULTI-COURT CAR PARKING - STAGE 1 |
| 2 SENIOR SCHOOL UPGRADE | 6 GYMNASIUM | 10 REMOVED - BUSH CHAPEL | 14 TENNIS COURT CAR PARK - STAGE 1 |
| 3 REMOVED - BUILDING ENVELOPE | 7 GONZAGA BARRY CENTRE EXTENSION | 11 ELC - APPROVED DEVELOPMENT APPLICATION AT HSC | 15 NEW THROUGH ROAD - STAGE 1 |
| 4 JUNIOR SCHOOL UPGRADE | 8 ALL WEATHER PLAYING FIELD AND UNDERGROUND CARPARK | 12 PEDESTRIAN BRIDGE LINK FROM LRC TO MARY WARD WING | |

Revisions No.	Date	Description	Ver	App'd
1	10.12.2018	ISSUED FOR COORDINATION		
2	18.12.2018	CONCEPT PROPOSAL		
3	10.01.2019	CONCEPT PROPOSAL - SUBMISSION		
4	04/12/2019	WP - SSDA RESPONSE		
5	30/10/2020	RESPONSE TO SSDA - COORDINATION	IH	ML
6	08/12/2020	RESPONSE TO SSDA	IH	DG

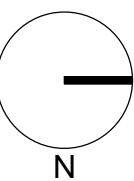

Architect

AJ+C
ALLEN JACK+COTTIER

79 Myrtle Street Chippendale NSW 2008 AUSTRALIA
ph +61 2 9311 8222 fx +61 2 9311 8200
ABN 53 003 782 250

Project

**LORETO NORMANHURST
CONCEPT PROPOSAL**

91-93 PENNANT HILLS ROAD
NORMANHURST, NSW 2076

Proj. No. 18008

Drawing Title

**INDICATIVE EXTENT OF
FUTURE ENVELOPES**

Sheet Status

NOT FOR CONSTRUCTION

Scale

1:500 @ A1

Drawing No.

A0004

Issue

6

0 5 10 20 40 m



ENVELOPE KEY LEGEND

STAGE 1 WORKS

NOTE: FOR FURTHER DETAILS REFER TO STAGE 1 OVERVIEW PACKAGE

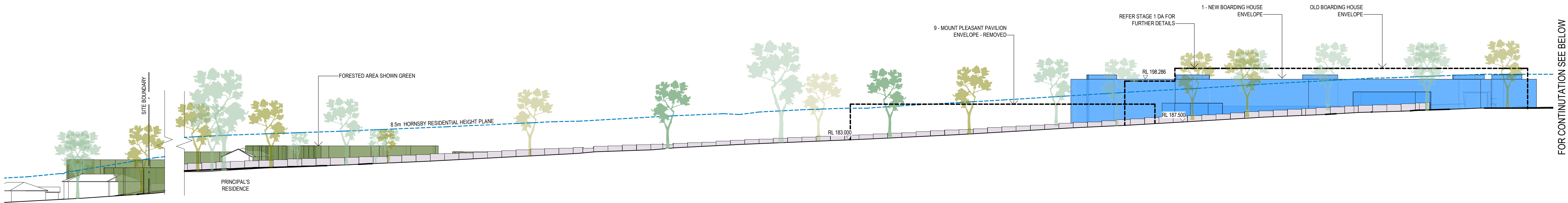

2 SITE ELEVATION - MOUNT PLEASANT AVENUE
1:500

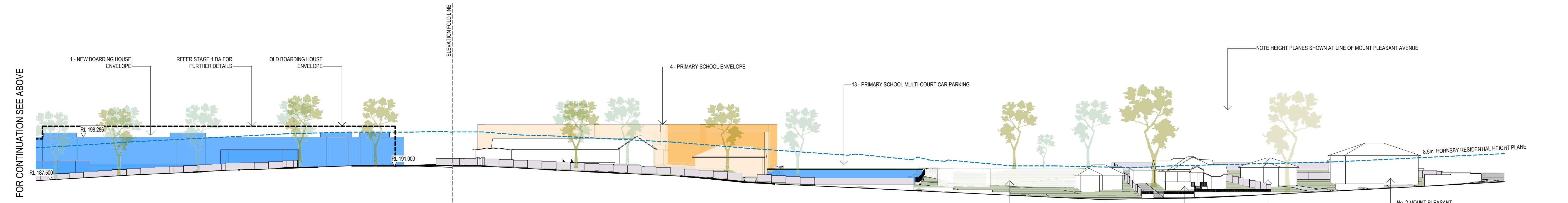

1 SITE ELEVATION - MOUNT PLEASANT AVENUE
1:500

Revisions No.	Date	Description	Ver	App'd
1	30.11.2018	DRAFT MASTERPLAN ISSUE		
2	10.12.2018	ISSUED FOR COORDINATION		
3	18.12.2018	CONCEPT PROPOSAL		
4	10.01.2019	CONCEPT PROPOSAL - SUBMISSION		
5	04/12/2019	WP - SSDA RESPONSE	IH	ML
6	30/10/2020	RESPONSE TO SSDA - COORDINATION	IH	DG
7	08/12/2020	RESPONSE TO SSDA		

Client

LORETO NORMANHURST



Loreto Normanhurst

Architect

AJ+C
ALLEN JACK+COTTIER

79 Myrtle Street Chippendale NSW 2008 AUSTRALIA
ph +61 2 9311 8222 fx +61 2 9311 8200
ABN 53 003 782 250

Project

LORETO NORMANHURST
CONCEPT PROPOSAL

91-93 PENNANT HILLS ROAD
NORMANHURST, NSW 2076

Proj. No. 18008

Drawing Title

SITE ELEVATIONS

Sheet Status

NOT FOR CONSTRUCTION

Scale

1:500 @ A1

Drawing No.

A0005

Issue

7

0 5 10 20 40 m