

Appendix 1.2 Stage 2 – Presentation of information about the proposed project

Step 1- Provision of project information pack

A copy of the information pack was sent out to RAP's on 18/4/2018. A copy of the information pack is provided in Appendix 3. Due to the late registration of Worimi LALC, they were sent the project information on 14/05/2018. Worimi LALC responded that they were happy to review the project information prior to test excavations being carried out. Responses from Worimi LALC and other RAP's have been included below.

Organisation contacted	Date and type of contact	Date and type of response	Response details
Divine Diggers Aboriginal Cultural Consultants	18/04/2018 - email	See step 2 below	See step 2 below
Karuah Indigenous Corporation	18/04/2018 - email	See step 2 below	See step 2 below
Nur-run-gee Pty Ltd	18/04/2018 - email	See step 2 below	See step 2 below
Muragadi	18/04/2018 - email	See step 2 below	See step 2 below
Merrigan	18/04/2018 - email	See step 2 below	See step 2 below
Murra Bidgee Mullangari	18/04/2018 - email	See step 2 below	See step 2 below
Barraby Cultural Services	18/04/2018 - email	See step 2 below	See step 2 below
Yulay Cultural Services	18/04/2018 - email	See step 2 below	See step 2 below
Yurrandaali Cultural Services	18/04/2018 - email	See step 2 below	See step 2 below
Didge Ngunawal Clan	18/04/2018 - email	See step 2 below	See step 2 below
Nur-run-gee Pty Ltd	18/04/2018 - email	See step 2 below	See step 2 below
Worimi LALC	14/5//2018 - email	See step 2 below	See step 2 below

Appendix 1.3 Stage 3 – Gathering information about cultural significance

Step 1- Provision of project methodology pack and consultation meeting

A copy of the methodology was sent out to RAPs on 18/4/2018. Due to the late registration of Worimi LALC, they were sent the methodology on 14/05/2018. Worimi LALC responded that they were happy to review the methodology prior to test excavations being carried out. Responses from Worimi LALC and other RAP's have been included below.

A copy of the methodology pack and RAP responses is provided in Appendix 4.

Barraby, Yurrandaali, Yulay, Divine Diggers Aboriginal Cultural Consultants, Merrigan, Murra Bidgee Mulangari and Murrooma Inc all expressed approval of the proposed methodology. Didge Ngunawal Clan also agreed with the methodology and indicated he would like artefacts reburied on site. Worimi LALC also supported the methodology and asked if excavations could be extended beyond 3x3 metres in the event of significant finds.

Organisation contacted	Date and type of contact	Date and type of response	Response details
Divine Diggers Aboriginal Cultural Consultants	18/04/2018 - email	23/04/2018 - email	Approval of methodology

Organisation contacted	Date and type of contact	Date and type of response	Response details
Karuah Indigenous Corporation	18/04/2018 - email	02/5/2018 - email	Approval of methodology. Queried why not all RAP's invited to survey
Murrooma Inc.	18/04/2018 - email	01/05/2018 - email	Support of the methodology
Nur-run-gee Pty Ltd	18/04/2018 - email	N/A	N/A
Muragadi	18/04/2018 - email	N/A	N/A
Merrigan	18/04/2018 - email	23/04/2018 - email	Approval of methodology
Murra Bidgee Mullangari	18/04/2018 - email	27/04/2018 - email	Approval of methodology
Barraby Cultural Services	18/04/2018 - email	21/04/2018 - email	Approval of methodology
Yulay Cultural Services	18/04/2018 - email	21/04/2018 - email	Approval of methodology
Yurrandaali Cultural Services	18/04/2018 - email	21/04/2018 - email	Approval of methodology
Didge Ngunawal Clan	18/04/2018 - email	18/04/2018 - email	Approval of methodology
Worimi LALC	18/04/2018 - email	15/5/2018 - email	Approval of methodology - asked if excavations could be extended beyond 3x3 metres in the event of significant finds

Step 2- Field work – Test excavations and survey

Organisation contacted	Date and type of contact	Date and type of response	Response details
Worimi LALC	13/02/2018	In person	Biosis conducted a field survey with Jamie Merrick from Worimi LALC. No site specific cultural values were identified however areas of moderate and high archaeological potential were identified.
Murrooma INC.	21/05/2018-30/05/2018	In person	Biosis conducted test excavations with representatives of the RAP groups. Rebecca Young from Murrooma indicated that the study area was highly significant and that Medowie PAD 01

Organisation contacted	Date and type of contact	Date and type of response	Response details
			was similar to what had been identified in other sites she had tested at. recommended salvage of Medowie PAD 01
Nur-run-gee Pty Ltd	21/05/2018-30/05/2018	In person	Biosis conducted test excavations with representatives of the RAP groups. Lennie Anderson from Nur-run-gee indicated that the study area was highly significant and that Medowie PAD 01 was similar to what had been identified in other sites he had tested at. recommended salvage of Medowie PAD 01
Karuah Indigenous Corporation	21/05/2018-30/05/2018	In person	Biosis conducted test excavations with representatives of the RAP groups. Dave Feeny from Karuah Indigenous Corporation indicated that the study area was highly significant. recommended salvage of Medowie PAD 01
Worimi LALC	21/05/2018-30/05/2018	In person	Biosis conducted test excavations with representatives of the RAP groups. Brendan Lilley from Worimi LALC indicated that the study area was highly significant. He recommended salvage of Medowie PAD 01

Appendix 1.4 Stage 4 – Review of draft report

Step 1- Provision of draft report for review

Organisation contacted	Date and type of contact	Date and type of response	Response details	Biosis response
Divine Diggers Aboriginal Cultural Consultants	23/07/2018 – Email	23/07/2018 – Email	All good to go ahead Taryn , Deidre	20/08/2018 - Hi Deirdre, Thanks for sending through your comments for this project. I will include them in or final report. Kind regards, Taryn
Karuah Indigenous Corporation	23/07/2018 – Email	N/A		
Murrooma	23/07/2018 –	12/08/2018 –	Hi Taryn,	20/08/2018 - Hi Bec,

Organisation contacted	Date and type of contact	Date and type of response	Response details	Biosis response
	Email	Email	Murrooma have read and fully understand the draft report for works completed at Medowie for Catholic College. We agree with the recommendations as outlined in the ACHA and believe that the test excavation report reflects our findings in the field. Murrooma are happy with the consultation from Taryn and Biosis as to date and we believe our cultural heritage within this area of Medowie is being respected and protected as much as possible. Thanks Bec Young	Thanks for sending through your comments on the ACHA and AR, we will be finalising the reports over the next few days and will be incorporating your comments in the report. I will forward through a final version once it is complete. Thanks, Taryn
Muragadi	23/07/2018 – Email	N/A		
Merrigan	23/07/2018 – Email	N/A		
Murra Bidgee Mullangari	23/07/2018 – Email	09/08/2018 – Email	Hi Taryn I have read the draft ACHA and archaeological test excavation report for the above project and endorse the recommendations made by Biosis. Thanks Ryan Johnson Murra Bidgee Mullangari Aboriginal Corporation Cultural Heritage	10/08/2018 - Hi Ryan, Thanks you for your feedback on the ACHA. I will include your response in the final report. Please give me a call if you have any further questions. Kind regards, Taryn
Barraby Cultural Services	23/07/2018 – Email	N/A		
Yulay Cultural Services	23/07/2018 – Email	N/A		
Yurrandaali Cultural Services	23/07/2018 – Email	N/A		
Didge Ngunawal Clan	23/07/2018 – Email	N/A		

Organisation contacted	Date and type of contact	Date and type of response	Response details	Biosis response
Nur-run-gee Pty Ltd	23/07/2018 – Email	26/07/2018 – Email	<p>Hi Taryn</p> <p>I've reviewed the Draft and follows my Points of Note:</p> <ul style="list-style-type: none"> • What is the allowable extent of investigation of Medowie PAD 01 (If finding Artefacts etc in sidewalls what is the Parameters of the Surface area we can dig) in other words how far can we take the Sides out to if 'Finding Artefacts intrusive of the side walls? • I firmly believe all Shovel Probes' that yielded more than 10 Material Objects should warrant further investigation within the adjacent areas of Medowie PAD01 as it was demonstrated 'Severe water shift' (sub surface) influenced that given area! and was adjacent to 'Campvale Swamp'. • To give the Proponent 'Card Blanche' Approval within the 400 mm is a bit 'Cavalier' and quite risky as the Subsurface pressure did yield some Artefacts/Heritage Material at 250 mm. especially in the South West corner of the Project (maybe a further onsite discussion would clarify the points). <p>Other than these points I found the Draft Report to be quite concise and a true register of the 'onsite' Preliminary Exploration Methodologies and Recommendations.</p> <p>Lennie Anderson OAM</p>	<p>10/08/2018 - Hi Lennie,</p> <p>Thanks for getting back to me with comments for this ACHA, my apologies for the delayed response. I have responded to your questions in order below.</p> <ul style="list-style-type: none"> •We are developing a salvage methodology as part of the CHMP and will be sending it out to all RAPs for review shortly. We are proposing to begin with four 4m x 4m open areas surrounding the test excavation units with the highest densities in the Medowie PAD 01 area. The expansion of these areas (if required) will be decided based upon the archaeological material being recovered (ie archaeological features such as hearths, knapping floors, high artefact densities etc) and discussions with RAP's in the field. •There is one test excavation unit outside of the Medowie PAD 01 area which contained more than 10 artefacts (Medowie PAD 02 – 14 artefacts total). This test excavation unit was located on the edge of the impact area. The test excavation units surrounding this excavation unit located within the impact area did not contain any Aboriginal artefacts. Based on the results of the test excavations within the remainder of the study area and test excavations in the local region, further archaeological

Organisation contacted	Date and type of contact	Date and type of response	Response details	Biosis response
			<p>Nur-Run-Gee Pty Ltd (Director)</p> <p>Indigenous Archaeologist</p> <p>Worimi Traditional Custodian</p>	<p>investigation at this test excavation unit will not contribute to our understanding of Aboriginal land use in the region. We have therefore not recommended this area for archaeological salvage.</p> <p>•The test excavation units conducted within AHIMS site 38-4-1619/38-4-1627 (TP7, TP9, TP10 – Medowie Power Aboriginal Site 2) located in the southern portion of the study area identified a total of 10 artefacts within this site. One test excavation unit at this site contained 5 artefacts, one test excavation unit contained 4 artefacts, and one test excavation unit contained 1 artefact. This site was therefore confirmed as having low density subsurface archaeological deposits. Biosis therefore has not recommended archaeological salvage of this site. The diocese as informed us that they will be to using this area as an overflow car park at a later date. No ground disturbance works are proposed, it will be a 'paddock car park'. Biosis has recommended that any works within this site should be kept at a minimum (i.e ground disturbances no deeper than 400mm) in order to conserve as much of the site as possible. Should the Diocese at a later date propose to develop within this area they will not be required to do further</p>

Organisation contacted	Date and type of contact	Date and type of response	Response details	Biosis response
				archaeological assessment or works within the area assessed as part of this ACHA; however we have recommended that they consult with and notify all RAPs for this project. Please let me know if you need any further information or would like to discuss these points further. As mentioned above we will be sending out a draft CHMP and Salvage methodology shortly for your review and comment. Kind regards, Taryn
Worimi LALC	23/07/2018 - Email		Hi Taryn we agree with the recommendations but would have liked to have seen a dig in the N/E corner cheers Brenden, Kind Regards, Jamie Merrick	20/08/2018 - Hi Brenden, thanks for taking the time to respond. I'll include your comments in the final report. Can I also get your last name so I can put in the report? Thanks, Taryn
Divine Diggers Aboriginal Cultural Consultants	13/08/2018 - Email	Close of response date correction notification		Dear Deidre, My apologies, the close of review date listed below for the ACHA and AR for this project is incorrect. The correct close of review date is Monday 20 August 2018. Please feel free to give me a call if you require any further information. Kind regards, Taryn
Karuah Indigenous Corporation	13/08/2018 - Email	Close of response date correction notification		Dear David, My apologies, the close of review date listed below for the ACHA and AR for this project is incorrect. The correct close of review date is Monday 20 August 2018.

Organisation contacted	Date and type of contact	Date and type of response	Response details	Biosis response
				Please feel free to give me a call if you require any further information. Kind regards, Taryn
Murrooma	13/08/2018 - Email	Close of response date correction notification		Dear Anthony and Bec, My apologies, the close of review date listed below for the ACHA and AR for this project is incorrect. The correct close of review date is Monday 20 August 2018. Please feel free to give me a call if you require any further information. Kind regards, Taryn
Muragadi	13/08/2018 - Email	Close of response date correction notification		Dear Jesse, My apologies, the close of review date listed below for the ACHA and AR for this project is incorrect. The correct close of review date is Monday 20 August 2018. Please feel free to give me a call if you require any further information. Kind regards, Taryn
Merrigan	13/08/2018 - Email	Close of response date correction notification		Dear Shaun, My apologies, the close of review date listed below for the ACHA and AR for this project is incorrect. The correct close of review date is Monday 20 August 2018. Please feel free to give me a call if you require any further information. Kind regards, Taryn
Murra Bidgee Mullangari	13/08/2018 - Email	Close of response date correction		Dear Ryan, My apologies, the close of review date listed below for

Organisation contacted	Date and type of contact	Date and type of response	Response details	Biosis response
		notification		the ACHA and AR for this project is incorrect. The correct close of review date is Monday 20 August 2018. Please feel free to give me a call if you require any further information. Kind regards, Taryn
Barraby Cultural Services	13/08/2018 - Email	Close of response date correction notification		Dear Lee, My apologies, the close of review date listed below for the ACHA and AR for this project is incorrect. The correct close of review date is Monday 20 August 2018. Please feel free to give me a call if you require any further information. Kind regards, Taryn
Yulay Cultural Services	13/08/2018 - Email	Close of response date correction notification		Dear Arika, My apologies, the close of review date listed below for the ACHA and AR for this project is incorrect. The correct close of review date is Monday 20 August 2018. Please feel free to give me a call if you require any further information. Kind regards, Taryn
Yurrandaali Cultural Services	13/08/2018 - Email	Close of response date correction notification		Dear Bo, My apologies, the close of review date listed below for the ACHA and AR for this project is incorrect. The correct close of review date is Monday 20 August 2018. Please feel free to give me a call if you require any further information. Kind regards,

Organisation contacted	Date and type of contact	Date and type of response	Response details	Biosis response
				Taryn
Didge Ngunawal Clan	13/08/2018 - Email	Close of response date correction notification		Dear Lilly, My apologies, the close of review date listed below for the ACHA and AR for this project is incorrect. The correct close of review date is Monday 20 August 2018. Please feel free to give me a call if you require any further information. Kind regards, Taryn
Nur-run-gee Pty Ltd	13/08/2018 - Email	Close of response date correction notification		Dear Lennie, My apologies, the close of review date listed below for the ACHA and AR for this project is incorrect. The correct close of review date is Monday 20 August 2018. Please feel free to give me a call if you require any further information. Kind regards, Taryn
Worimi LALC	13/08/2018 - Email	Close of response date correction notification		Dear Brenden and Jamie, My apologies, the close of review date listed below for the ACHA and AR for this project is incorrect. The correct close of review date is Monday 20 August 2018. Please feel free to give me a call if you require any further information. Kind regards, Taryn

Appendix 2 Stage 1: Notification of project proposal and registration of interest



9 March 2018

Office of Environment and Heritage
PO Box A290
Sydney South, NSW 1232

Dear Sir or Madam,

RE: Stage 1 Aboriginal Community Consultation - Aboriginal Cultural Heritage Assessment for Catherine McAuley Catholic College, Medowie, NSW.

Our Ref: Matter 26830

Biosis Pty Ltd has been commissioned by Webber Architects on behalf of the Catholic Schools Office Diocese of Maitland-Newcastle, to conduct an Aboriginal cultural heritage assessment for the proposed Catherine McAuley Catholic College at 507 Medowie Road, Medowie NSW (Lot 412 & 413, DP 1063902) (the study area).

The project will be assessed as a State Significant Development under Section 89(c) of the *Environmental Planning and Assessment Act 1979* and Schedule 1 of the State Environmental Planning Policy (State and Regional Development) 2011. The project will be assessed by the Planning Assessment Commission (PAC) under delegation from the Minister of Planning.

Biosis Pty Ltd is assisting Webber Architects with consultation with the Aboriginal community in accordance with the *Aboriginal Cultural Heritage Consultation Requirements for Proponents 2010* (DECCW 2010). Biosis Pty Ltd, on behalf of Webber Architects wish to identify Aboriginal people who hold cultural knowledge relevant to determining the significance of Aboriginal object(s)/and or Places in the vicinity of the study area, outlined below, to assist and inform the Aboriginal Cultural Heritage Assessment. If you could please provide contact details for any such Aboriginal individual or organisations of which you are aware it would be greatly appreciated. Please provide these details in writing via post or email by **Friday 23 March 2018**.

All correspondence regarding provision of names and contact details of Aboriginal people who may hold cultural knowledge relevant to the study area should be provided in writing to:

Taryn Gooley
Biosis Pty Ltd
Suite B, 27 Annie Street
Wickham NSW 2293
tgooley@biosis.com.au

In accordance with the consultation requirements, please note that the relevant client contact for this

Biosis Pty Ltd
Newcastle Resource Group

Suite 8, 27 Annie Street
Wickham NSW 2293

Phone: 02 4911 4040

ACN 006 175 097
ABN 65 006 175 097

Email: newcastle@biosis.com.au

biosis.com.au

Project is:

Rohan McDonald
Construction Manager
Catholic Diocese of Maitland Newcastle
841 Hunter St Newcastle West NSW 2302
Rohan.mcdonald@mn.catholic.edu.au

If you have any further queries regarding the project area please don't hesitate to contact Taryn Gooley on the details provided above.

Yours sincerely,

A handwritten signature in black ink, appearing to read "Ashleigh", with a large, sweeping loop at the end.

Ashleigh Keevers-Eastman

Research Assistant – Heritage

9 March 2018

Stephen Wright
Office of the Registrar, Aboriginal Land Rights Act 1983
PO Box 112
Glebe NSW 2037

Dear Stephen,

RE: Stage 1 Aboriginal Community Consultation - Aboriginal Cultural Heritage Assessment for Catherine McAuley Catholic College, Medowie, NSW.

Our Ref: Matter 26830

Biosis Pty Ltd has been commissioned by Webber Architects on behalf of the Catholic Schools Office Diocese of Maitland-Newcastle, to conduct an Aboriginal cultural heritage assessment for the proposed Catherine McAuley Catholic College at 507 Medowie Road, Medowie NSW (Lot 412 & 413, DP 1063902) (the study area).

The project will be assessed as a State Significant Development under Section 89(c) of the *Environmental Planning and Assessment Act 1979* and Schedule 1 of the State Environmental Planning Policy (State and Regional Development) 2011. The project will be assessed by the Planning Assessment Commission (PAC) under delegation from the Minister of Planning.

Biosis Pty Ltd is assisting Webber Architects with consultation with the Aboriginal community in accordance with the *Aboriginal Cultural Heritage Consultation Requirements for Proponents 2010* (DECCW 2010). Biosis Pty Ltd, on behalf of Webber Architects wish to identify Aboriginal people who hold cultural knowledge relevant to determining the significance of Aboriginal object(s)/and or Places in the vicinity of the study area, outlined below, to assist and inform the Aboriginal Cultural Heritage Assessment. If you could please provide contact details for any such Aboriginal individual or organisations of which you are aware it would be greatly appreciated. Please provide these details in writing via post or email by **Friday 23 March 2018**.

All correspondence regarding provision of names and contact details of Aboriginal people who may hold cultural knowledge relevant to the study area should be provided in writing to:

Taryn Gooley
Biosis Pty Ltd
Suite B, 27 Annie Street
Wickham NSW 2293
tgooley@biosis.com.au

Biosis Pty Ltd
Newcastle Resource Group

Suite 8, 27 Annie Street
Wickham NSW 2293

Phone: 02 4911 4040

ACN 006 175 097
ABN 65 006 175 097

Email: newcastle@biosis.com.au

biosis.com.au

In accordance with the consultation requirements, please note that the relevant client contact for this Project is:

Rohan McDonald
Construction Manager
Catholic Diocese of Maitland Newcastle
841 Hunter St Newcastle West NSW 2302
Rohan.mcdonald@mn.catholic.edu.au

If you have any further queries regarding the project area please don't hesitate to contact Taryn Gooley on the details provided above.

Yours sincerely,

A handwritten signature in black ink, appearing to read "Ashleigh", with a large, sweeping loop at the end.

Ashleigh Keevers-Eastman

Research Assistant – Heritage



9 March 2018

National Native Title Tribunal
GPO Box 9973
Sydney NSW 2001

Dear Sir or Madam,

RE: Stage 1 Aboriginal Community Consultation - Aboriginal Cultural Heritage Assessment for Catherine McAuley Catholic College, Medowie, NSW.

Our Ref: Matter 26830

Biosis Pty Ltd has been commissioned by Webber Architects on behalf of the Catholic Schools Office Diocese of Maitland-Newcastle, to conduct an Aboriginal cultural heritage assessment for the proposed Catherine McAuley Catholic College at 507 Medowie Road, Medowie NSW (Lot 412 & 413, DP 1063902) (the study area).

The project will be assessed as a State Significant Development under Section 89(c) of the *Environmental Planning and Assessment Act 1979* and Schedule 1 of the State Environmental Planning Policy (State and Regional Development) 2011. The project will be assessed by the Planning Assessment Commission (PAC) under delegation from the Minister of Planning.

Biosis Pty Ltd is assisting Webber Architects with consultation with the Aboriginal community in accordance with the *Aboriginal Cultural Heritage Consultation Requirements for Proponents 2010* (DECCW 2010). Biosis Pty Ltd, on behalf of Webber Architects wish to identify Aboriginal people who hold cultural knowledge relevant to determining the significance of Aboriginal object(s)/and or Places in the vicinity of the study area, outlined below, to assist and inform the Aboriginal Cultural Heritage Assessment. If you could please provide contact details for any such Aboriginal individual or organisations of which you are aware it would be greatly appreciated. Please provide these details in writing via post or email by **Friday 23 March 2018**.

All correspondence regarding provision of names and contact details of Aboriginal people who may hold cultural knowledge relevant to the study area should be provided in writing to:

Taryn Gooley
Biosis Pty Ltd
Suite B, 27 Annie Street
Wickham NSW 2293
tgooley@biosis.com.au

In accordance with the consultation requirements, please note that the relevant client contact for this

Biosis Pty Ltd
Newcastle Resource Group

Suite 8, 27 Annie Street
Wickham NSW 2293

Phone: 02 4911 4040

ACN 006 175 097
ABN 65 006 175 097

Email: newcastle@biosis.com.au

biosis.com.au

Project is:

Rohan McDonald
Construction Manager
Catholic Diocese of Maitland Newcastle
841 Hunter St Newcastle West NSW 2302
Rohan.mcdonald@mn.catholic.edu.au

If you have any further queries regarding the project area please don't hesitate to contact Taryn Gooley on the details provided above.

Yours sincerely,

A handwritten signature in black ink, appearing to read "Ashleigh", with a large, sweeping loop at the end.

Ashleigh Keevers-Eastman

Research Assistant – Heritage



9 March 2018

Native Title Services Corporation Limited
PO Box 2105
Strawberry Hills NSW 2012

Dear Sir or Madam,

RE: Stage 1 Aboriginal Community Consultation - Aboriginal Cultural Heritage Assessment for Catherine McAuley Catholic College, Medowie, NSW.

Our Ref: Matter 26830

Biosis Pty Ltd has been commissioned by Webber Architects on behalf of the Catholic Schools Office Diocese of Maitland-Newcastle, to conduct an Aboriginal cultural heritage assessment for the proposed Catherine McAuley Catholic College at 507 Medowie Road, Medowie NSW (Lot 412 & 413, DP 1063902) (the study area).

The project will be assessed as a State Significant Development under Section 89(c) of the *Environmental Planning and Assessment Act 1979* and Schedule 1 of the State Environmental Planning Policy (State and Regional Development) 2011. The project will be assessed by the Planning Assessment Commission (PAC) under delegation from the Minister of Planning.

Biosis Pty Ltd is assisting Webber Architects with consultation with the Aboriginal community in accordance with the *Aboriginal Cultural Heritage Consultation Requirements for Proponents 2010* (DECCW 2010). Biosis Pty Ltd, on behalf of Webber Architects wish to identify Aboriginal people who hold cultural knowledge relevant to determining the significance of Aboriginal object(s)/and or Places in the vicinity of the study area, outlined below, to assist and inform the Aboriginal Cultural Heritage Assessment. If you could please provide contact details for any such Aboriginal individual or organisations of which you are aware it would be greatly appreciated. Please provide these details in writing via post or email by **Friday 23 March 2018**.

All correspondence regarding provision of names and contact details of Aboriginal people who may hold cultural knowledge relevant to the study area should be provided in writing to:

Taryn Gooley
Biosis Pty Ltd
Suite B, 27 Annie Street
Wickham NSW 2293
tgooley@biosis.com.au

In accordance with the consultation requirements, please note that the relevant client contact for this

Biosis Pty Ltd
Newcastle Resource Group

Suite 8, 27 Annie Street
Wickham NSW 2293

Phone: 02 4911 4040

ACN 006 175 097
ABN 65 006 175 097

Email: newcastle@biosis.com.au

biosis.com.au

Project is:

Rohan McDonald
Construction Manager
Catholic Diocese of Maitland Newcastle
841 Hunter St Newcastle West NSW 2302
Rohan.mcdonald@mn.catholic.edu.au

If you have any further queries regarding the project area please don't hesitate to contact Taryn Gooley on the details provided above.

Yours sincerely,

A handwritten signature in black ink, appearing to read "Ashleigh", with a large, sweeping loop at the end.

Ashleigh Keevers-Eastman

Research Assistant – Heritage



9 March 2018

Port Stephens Council
PO Box 42
Raymond Terrace NSW 2324

Dear Sir or Madam,

RE: Stage 1 Aboriginal Community Consultation - Aboriginal Cultural Heritage Assessment for Catherine McAuley Catholic College, Medowie, NSW.

Our Ref: Matter 26830

Biosis Pty Ltd has been commissioned by Webber Architects on behalf of the Catholic Schools Office Diocese of Maitland-Newcastle, to conduct an Aboriginal cultural heritage assessment for the proposed Catherine McAuley Catholic College at 507 Medowie Road, Medowie NSW (Lot 412 & 413, DP 1063902) (the study area).

The project will be assessed as a State Significant Development under Section 89(c) of the *Environmental Planning and Assessment Act 1979* and Schedule 1 of the State Environmental Planning Policy (State and Regional Development) 2011. The project will be assessed by the Planning Assessment Commission (PAC) under delegation from the Minister of Planning.

Biosis Pty Ltd is assisting Webber Architects with consultation with the Aboriginal community in accordance with the *Aboriginal Cultural Heritage Consultation Requirements for Proponents 2010* (DECCW 2010). Biosis Pty Ltd, on behalf of Webber Architects wish to identify Aboriginal people who hold cultural knowledge relevant to determining the significance of Aboriginal object(s)/and or Places in the vicinity of the study area, outlined below, to assist and inform the Aboriginal Cultural Heritage Assessment. If you could please provide contact details for any such Aboriginal individual or organisations of which you are aware it would be greatly appreciated. Please provide these details in writing via post or email by **Friday 23 March 2018**.

All correspondence regarding provision of names and contact details of Aboriginal people who may hold cultural knowledge relevant to the study area should be provided in writing to:

Taryn Gooley
Biosis Pty Ltd
Suite B, 27 Annie Street
Wickham NSW 2293
tgooley@biosis.com.au

In accordance with the consultation requirements, please note that the relevant client contact for this

Biosis Pty Ltd
Newcastle Resource Group

Suite 8, 27 Annie Street
Wickham NSW 2293

Phone: 02 4911 4040

ACN 006 175 097
ABN 65 006 175 097

Email: newcastle@biosis.com.au

biosis.com.au

Project is:

Rohan McDonald
Construction Manager
Catholic Diocese of Maitland Newcastle
841 Hunter St Newcastle West NSW 2302
Rohan.mcdonald@mn.catholic.edu.au

If you have any further queries regarding the project area please don't hesitate to contact Taryn Gooley on the details provided above.

Yours sincerely,

A handwritten signature in black ink, appearing to read "Ashleigh", with a large, sweeping loop at the end.

Ashleigh Keevers-Eastman

Research Assistant – Heritage

9 March 2018

Liz
Worimi Local Aboriginal Land Council
2163 Nelson Bay Road
Williamtown NSW 2314

Dear Liz,

RE: Stage 1 Aboriginal Community Consultation - Aboriginal Cultural Heritage Assessment for Catherine McAuley Catholic College, Medowie, NSW.

Our Ref: Matter 26830

Biosis Pty Ltd has been commissioned by Webber Architects on behalf of the Catholic Schools Office Diocese of Maitland-Newcastle, to conduct an Aboriginal cultural heritage assessment for the proposed Catherine McAuley Catholic College at 507 Medowie Road, Medowie NSW (Lot 412 & 413, DP 1063902) (the study area).

The project will be assessed as a State Significant Development under Section 89(c) of the *Environmental Planning and Assessment Act 1979* and Schedule 1 of the State Environmental Planning Policy (State and Regional Development) 2011. The project will be assessed by the Planning Assessment Commission (PAC) under delegation from the Minister of Planning.

Biosis Pty Ltd is assisting Webber Architects with consultation with the Aboriginal community in accordance with the *Aboriginal Cultural Heritage Consultation Requirements for Proponents 2010* (DECCW 2010). Biosis Pty Ltd, on behalf of Webber Architects wish to identify Aboriginal people who hold cultural knowledge relevant to determining the significance of Aboriginal object(s)/and or Places in the vicinity of the study area, outlined below, to assist and inform the Aboriginal Cultural Heritage Assessment. If you could please provide contact details for any such Aboriginal individual or organisations of which you are aware it would be greatly appreciated. Please provide these details in writing via post or email by **Friday 23 March 2018**.

All correspondence regarding provision of names and contact details of Aboriginal people who may hold cultural knowledge relevant to the study area should be provided in writing to:

Taryn Gooley
Biosis Pty Ltd
Suite B, 27 Annie Street
Wickham NSW 2293
tgooley@biosis.com.au

Biosis Pty Ltd
Newcastle Resource Group

Suite 8, 27 Annie Street
Wickham NSW 2293

Phone: 02 4911 4040

ACN 006 175 097
ABN 65 006 175 097

Email: newcastle@biosis.com.au

biosis.com.au

In accordance with the consultation requirements, please note that the relevant client contact for this Project is:

Rohan McDonald
Construction Manager
Catholic Diocese of Maitland Newcastle
841 Hunter St Newcastle West NSW 2302
Rohan.mcdonald@mn.catholic.edu.au

If you have any further queries regarding the project area please don't hesitate to contact Taryn Gooley on the details provided above.

Yours sincerely,

A handwritten signature in black ink, appearing to read "Ashleigh", with a large, sweeping loop at the end.

Ashleigh Keevers-Eastman

Research Assistant – Heritage

9 March 2018

Worimi Local Aboriginal Land Council
2163 Nelson Bay Road
Williamtown NSW 2314

Dear Sir or Madam,

RE: Stage 1 Aboriginal Community Consultation - Aboriginal Cultural Heritage Assessment for Catherine McAuley Catholic College, Medowie, NSW.

Our Ref: Matter 26830

Biosis Pty Ltd has been commissioned by Webber Architects on behalf of the Catholic Schools Office Diocese of Maitland-Newcastle, to conduct an Aboriginal cultural heritage assessment for the proposed Catherine McAuley Catholic College at 507 Medowie Road, Medowie NSW (Lot 412 & 413, DP 1063902) (the study area).

The project will be assessed as a State Significant Development under Section 89(c) of the *Environmental Planning and Assessment Act 1979* and Schedule 1 of the State Environmental Planning Policy (State and Regional Development) 2011. The project will be assessed by the Planning Assessment Commission (PAC) under delegation from the Minister of Planning.

Biosis Pty Ltd is assisting Webber Architects with consultation with the Aboriginal community in accordance with the *Aboriginal Cultural Heritage Consultation Requirements for Proponents 2010* (DECCW 2010). Biosis Pty Ltd, on behalf of Webber Architects wish to identify Aboriginal people who hold cultural knowledge relevant to determining the significance of Aboriginal object(s)/and or Places in the vicinity of the study area, outlined below, to assist and inform the Aboriginal Cultural Heritage Assessment. If you could please provide contact details for any such Aboriginal individual or organisations of which you are aware it would be greatly appreciated. Please provide these details in writing via post or email by **Friday 23 March 2018**.

All correspondence regarding provision of names and contact details of Aboriginal people who may hold cultural knowledge relevant to the study area should be provided in writing to:

Taryn Gooley
Biosis Pty Ltd
Suite B, 27 Annie Street
Wickham NSW 2293
tgooley@biosis.com.au

In accordance with the consultation requirements, please note that the relevant client contact for this

Biosis Pty Ltd
Newcastle Resource Group

Suite 8, 27 Annie Street
Wickham NSW 2293

Phone: 02 4911 4040

ACN 006 175 097
ABN 65 006 175 097

Email: newcastle@biosis.com.au

biosis.com.au

Project is:

Rohan McDonald
Construction Manager
Catholic Diocese of Maitland Newcastle
841 Hunter St Newcastle West NSW 2302
Rohan.mcdonald@mn.catholic.edu.au

If you have any further queries regarding the project area please don't hesitate to contact Taryn Gooley on the details provided above.

Yours sincerely,

A handwritten signature in black ink, appearing to read "Ashleigh", with a large, sweeping loop at the end.

Ashleigh Keevers-Eastman

Research Assistant – Heritage

From: Sites
To: [Taryn Gooley](#)
Subject: Aboriginal Organisations Medowie College
Date: Monday, 12 March 2018 10:46:27 AM
Attachments: [image002.png](#)

Anthony Anderson: murroomainc1@gmail.com , Lennie Anderson Nur-run-gee Pty Ltd:
Lennie.anderson011@bigpond.com , Dave Feeney: karuahindigenous@outlook.com

Kind Regards,

Jamie Merrick

Senior Sites Officer

Worimi Local Aboriginal Land Council

2163 Nelson Bay Road,

WILLIAMTOWN NSW 2318

Ph: **02) 4033 8814** | Fax: **02) 4033 8899**

Email: sites@worimi.org.au

D5022-Worimi-Local-Aboriginal-Land-Council-Gold



14 March 2018

Taryn Gooley
Biosis Pty Ltd
Suite B, 27 Annie Street
WICKHAM NSW 2293

Dear Nicole

Re: Request - Search for Registered Aboriginal Owners

I refer to your email dated 9 March 2018 regarding an Aboriginal Cultural Heritage Assessment of the proposed Catherine McAuley Catholic College located at 507 Medowie Road, Medowie NSW.

I have searched the Register of Aboriginal Owners and the project area described does not have Registered Aboriginal Owners pursuant to Division 3 of the *Aboriginal Land Rights Act 1983*.

The Aboriginal owners for this managed park are represented by a Board of Management (BoM) and can be contacted through Mr Graeme Russell NSW National Parks and Wildlife Service on (02 4984 8200). Graeme will be able to confirm whether the BoM is interested in the project or whether it is beyond their cultural area.

I suggest that you contact the Worimi Local Aboriginal Land Council on 02 4965 1500. They may be able to assist you in identifying other Aboriginal stakeholders for this project.

Yours sincerely

A handwritten signature in blue ink, appearing to read 'Jodie Rikiti'.

Jodie Rikiti
Administration Officer
Office of the Registrar, ALRA

Mathew Smith

From: George Tonna <gtonna@ntscorp.com.au>
Sent: Tuesday, 3 July 2018 12:47 PM
To: Ashleigh Keevers-Eastman
Subject: RE: 26830 - Notification to Identify interested Aboriginal Parties

Good Afternoon Ashleigh,

Please acknowledge that I did receive notice from Biosis re: Catherine McAuley Catholic College at Medowie on the 10 March 2018 and sent out notice to the stakeholders on the 12 March 2018. To date I have not received any comments concerning the notice.

Regards

George Tonna | Land and Notification Officer



NTSCORP proudly acknowledge that our office is situated on the country of the Gadigal People of the Dharug Nation. We also acknowledge and pay our respect to their Elders past and present.

t 61 2 9310 3188 | f 61 2 9310 4177 | m
e gtonna@ntscorp.com.au | w www.ntscorp.com.au
Level 1, 44-70 Rosehill Street, Redfern, NSW 2016 Australia

NTSCORP is committed to supporting local
Aboriginal businesses where possible through
the purchase of goods and services.

Caution: This message is intended only for the addressee. It is confidential and may be legally privileged. If you are not the intended recipient, any disclosure, copying, or distribution is prohibited and may be unlawful. By opening any attachment, you agree that NTSCORP Limited (NTSCORP) will not be liable for any loss resulting from viruses or other defects. Any views in this message are those of the individual sender, except where the sender expressly and with authority, states them to be the views of NTSCORP. Please consider the environment before printing this email

From: Ashleigh Keevers-Eastman
Sent: Tuesday, 3 July 2018 12:41 PM
To: George Tonna
Subject: FW: 26830 - Notification to Identify interested Aboriginal Parties

Hi George,

Please find below the information Biosis provided to the NTSCORP on the 9/03/2018. Thank you for your help with this enquiry.

Kind regards,
Ashleigh

From: Ashleigh Keevers-Eastman
Sent: Friday, 9 March 2018 4:58 PM
To: 'information@ntscorp.com.au' <information@ntscorp.com.au>
Subject: 26830 - Notification to Identify interested Aboriginal Parties

Dear Native Title Services Corporation Limited,

Please find attached a Stage 1 notification to the agencies for the Aboriginal Cultural Heritage Assessment for Catherine McAuley Catholic College development, proposed by Webber Architects. Biosis Pty Ltd is assisting Webber Architects with consultation with the Aboriginal community and wishes to identify Aboriginal parties that would wish to register their interest in the project.

If you could please provide contact details for any such Aboriginal individual or organisations of which you are aware it would be greatly appreciated.

Please provide these details in writing via post or email by **Friday 23 March 2018** to:

Taryn Gooley
Biosis Pty Ltd
Suite B, 27 Annie Street
Wickham NSW 2293
tgooley@biosis.com.au

Thank you.
Kind regards,
Ashleigh Keevers-Eastman

Ashleigh Keevers-Eastman
Research Assistant - Heritage
M: 0428 175 025
D: (02) 4911 4042
E: akeevers-eastman@biosis.com.au



Leaders in Ecology and Heritage Consulting

The information transmitted including attachments is intended only for the person or entity to which it is addressed and may contain copyright material, or information that is confidential or is exempt from disclosure by law. Any review, retransmission, dissemination or other use of, or taking of any action in reliance upon this information by persons or entities other than the intended recipient is strictly prohibited. If you received this in error, please contact the sender and delete the material from your computer. The views expressed in this email are those of the sender except where the sender expressly and with authority states them to be the views of Biosis Pty Ltd. Biosis Pty Ltd does not represent that this email is free of errors, viruses or interference. When using email to communicate with Biosis Pty Ltd, access to that information by Biosis Pty Ltd personnel is strictly limited and controlled.

DOC18/144278
Matter 26830

Ms Taryn Gooley
Biosis Pty Ltd
tgooley@biosis.com.au

Dear Taryn

Stage 1 Aboriginal Community Consultation - Aboriginal Cultural Heritage Assessment for Catherine McAuley Catholic College, Medowie, NSW

In response to your request under Section 4.1.2(a) of the *Aboriginal cultural heritage consultation requirements for proponents* (DECCW 2010), please find attached a list of known Aboriginal parties that have self-nominated for the Port Stephens Council Local Government Area (LGA). Please note the following information with respect to Aboriginal consultation for your project.

Aboriginal stakeholder lists maintained by OEH are comprised of self-nominated individuals and organisations

Please note that the attached list is comprised only of self-nominated individuals and Aboriginal organisations who could have an interest in your project. The list is not vetted by OEH. As the list comprises only of self-nominated individuals and Aboriginal organisations, it is not necessarily an exhaustive list of all Aboriginal parties who may hold an interest in the project. Further consultation in accordance with step 4.1.2 of the *Aboriginal cultural heritage consultation requirements for proponents* (DECCW 2010) is required to identify Aboriginal people who may hold either cultural or historical knowledge relevant to determining the significance of Aboriginal objects or places within your proposed project area.

Ensure you document the consultation process

Please ensure all consultation undertaken in accordance with the *Aboriginal cultural heritage consultation requirements for proponents* (DECCW 2010) is documented within an Aboriginal Cultural Heritage Assessment Report (ACHAR). This must include copies of all correspondence sent to or received from all Registered Aboriginal Parties (RAPs) throughout the entire consultation process. Omission of these records in the final ACHAR may cause delays in the assessment of an Aboriginal Heritage Impact Permit (AHIP) application or a major project Aboriginal cultural heritage assessment, and could require parts of the consultation process to be repeated if the evidence provided to OEH does not demonstrate that the consultation process has been conducted in accordance with our consultation requirements.

Demonstrate that reasonable consultation attempts have been made

Please ensure you provide evidence to demonstrate that reasonable attempts have been made to contact the relevant parties identified through step 4.1.2 of the *Aboriginal cultural heritage consultation requirements for proponents* (DECCW 2010). If this evidence is not provided, OEH may deem that the consultation process has not complied with the consultation requirements. Similarly, the proponent is required to record all feedback received from RAPs, along with the proponent's response to the feedback. Where concerns or contentious issues are raised by RAPs during the consultation process, OEH expects that reasonable attempts are made to address and resolve these matters, however OEH acknowledges that in some cases, this may not be achievable. In the case where conflict cannot be resolved, it is the responsibility of the proponent to record these differences and provide the necessary information in their ACHAR with their AHIP application or major project ACHAR.

Consultation should not be confused with employment

As outlined in Section 3.4 of the *Aboriginal cultural heritage consultation requirements for proponents* (DECCW 2010), the consultation process involves getting the views of, and information from, Aboriginal people and reporting on these. It is not to be confused with other field assessment processes involved in preparing a proposal and an application. OEH does not have any role with respect to commercial engagement. Where RAPs are engaged commercially to provide field services as part of an assessment process, that is a matter for the proponent to manage as they see fit. However, if a proponent is proposing to undertake consultation processes or elicit cultural information from RAPs during the course of conducting a field survey, OEH considers this to form part of the consultation process, and expects that all RAPs would be afforded the opportunity to be involved in the process.

Contacting our office

To ensure we can respond to enquiries promptly, please direct future correspondence to our central mailbox: rog.hcc@environment.nsw.gov.au.

Should you require any further information, please do not hesitate to contact us.

Yours sincerely



STEVEN COX
Senior Team Leader Planning
Hunter Central Coast Branch
Regional Operations Division

26 March 2018



Attachment A

Hunter Central Coast Branch - Aboriginal Stakeholder Register for Port Stephens Council LGA

Please note that this list is valid at the time of sending only, and should not be used for subsequent projects.

Organisation	First name	Surname	Address 1	City	State	Post code	Landline	Mobile	Email
AGA Services	Ashley, Gregory & Adam	Sampson	22 Ibis Parade	WOODBERRY	NSW	2322	Donna Sampson 0403 765 019	Ashley Sampson 0401 958 051	aga.services@hotmail.com
Cacatua Culture Consultants	Donna & George	Sampson	22 Ibis Parade	WOODBERRY	NSW	2322		0403 765 019 - 0434 877 016	cacatua4service@tpg.com.au
Crimson-Rosie	Jeffery	Matthews	6 Eucalypt Avenue	MUSWELLBROOK	NSW	2333	02 6543 4791		-
Divine Diggers Aboriginal Cultural Consultants	Deidre	Perkins	6 Ashleigh Street	HEDDON GRETA	NSW	2321	02 4937 4573	0425 654 290 preferred	dedemaree3@hotmail.com
Hunters & Collectors	Tania	Matthews	U211 Walowa St	NARRABRI	NSW	2390		0409 193 612	Tamatthews10@hotmail.com
Karuah Indigenous Corporation	David	Feeney	1/7 Mustons Rd	KARUAH	NSW	2324		0421 114 853	karuahindigenous@outlook.com
Kawul Pty Ltd trading as Wonn1 Sites	Arthur	Fletcher	619 Main Road	GLENDALE	NSW	2285	02 4954 7751	0402 146 193	Wonn1sites@gmail.com

Organisation	First name	Surname	Address 1	City	State	Post code	Landline	Mobile	Email
Lakkari NTCG	Mick	Leon	C/- 4/39 Short Street	FORSTER	NSW	2428		0402 751 584	doowakee@gmail.com
Lower Hunter Aboriginal Incorporated	David	Ahoy	5 Killara Drive	CARDIFF SOUTH	NSW	2285		0421 329 520	lowerhunterai@gmail.com
Lower Hunter Wonnarua Cultural Services	Lea-Anne Ball and Uncle Tommy Miller		51 Bowden Street	HEDDON GRETA	NSW	2321	02 4937 2694	0402 636 521 (Uncle)	tn.miller@southernphone.com.au
Murra Bidgee Mullangari Aboriginal Corporation	Ryan Johnson	& Darleen Johnson-Carroll	PO Box 246	SEVEN HILLS	NSW	2147		0497 983 332	murrabidgeemullangari@yahoo.com.au
Didge Ngunawal Clan	Paul Boyd	& Lilly Carroll	7 Siskin St	QUAKERS HILL	NSW	2763		0426 823 944	didgengunawalclan@yahoo.com.au

From: SwitchPC
To: [Ashleigh Keevers-Eastman](#)
Subject: RE: 26830 - Notification to Identify interested Aboriginal Parties
Date: Friday, 9 March 2018 5:17:37 PM

Thank you for contacting Port Stephens Council. We confirm receipt of your correspondence and will provide an update within seven working days.

Kind regards,
Port Stephens Council

***** Confidentiality and Disclaimer Statement

This email and any attachments are intended for the named recipient only and may contain private, confidential or legally privileged information as well as copyright material. Port Stephens Council does not waive any client legal privilege attaching to this email. The information must not be copied, printed, distributed or adapted without Council's consent. If you are not the intended recipient you must not reproduce or distribute any part of this email, disclose its contents to any other party, or take any action in reliance on it. If you have received this email in error, please contact the sender immediately and delete the message from your computer.

This email does not constitute a representation by the Port Stephens Council unless the author is legally entitled to do so. Any email message sent or received by Port Stephens Council may need to be disclosed by the Council under the provisions of the Government Information (Public Access) Act 2009 (NSW). Any email message sent or received by Council may be saved in Council's Electronic Document Management System.

This email and any attachments have been virus scanned however Port Stephens Council does not represent or warrant that this communication is secure and free from computer viruses or other defects and will not affect your computer. No liability is accepted for any loss or damage resulting from a computer virus, or resulting from a delay or defect in transmission of this email or any attached file. This notice should not be amended or deleted.

From: Enquiries
To: [Taryn Gooley](#)
Cc: [Ashleigh Keevers-Eastman](#)
Subject: RE: SR3904 26830 - Notification to Identify interested Aboriginal Parties - SR3904
Date: Friday, 9 March 2018 7:00:38 PM
Attachments: [image001.png](#)
[20180309_SR3904_NSW_Overlap_Report_Port_Stephens_Council_LGA.xlsx](#)

UNCLASSIFIED

Native title search – *NSW Freehold Parcels Within Port Stephens Council LGA*

Your ref: 26830 - **Our ref:** SR3904

Dear Taryn Gooley,

Thank you for your search request received on 09 March 2018 in relation to the above area, please find your results attached.

Please note: Where the area identified to be searched is indistinct, generalised, or is for a freehold parcel, the results provided may relate to the Local Government Area (LGA) or Local Aboriginal Land Council (ALC).

Search Results

The results provided are based on the information you supplied and are derived from a search of the following Tribunal databases:

- Schedule of Native Title Determination Applications
- Register of Native Title Claims
- Native Title Determinations
- Register of Indigenous Land Use Agreements
- Notified Indigenous Land Use Agreements

For more information about the Tribunal's registers or to search the registers yourself and obtain copies of relevant register extracts, please visit our [website](#).

Please note: There may be a delay between a native title determination application being lodged in the Federal Court and its transfer to the Tribunal. As a result, some native title determination applications recently filed with the Federal Court may not appear on the Tribunal's databases. The search results are based on analysis against external boundaries of applications only. Native title applications commonly contain exclusions clauses which remove areas from within the external boundary. To determine whether the areas described are in fact subject to claim, you need to refer to the "Area covered by claim" section of the relevant Register Extract or Schedule Extract and any maps attached.

Search results and the existence of native title

Please note that the enclosed information from the Register of Native Title Claims and/or the Schedule of Applications is **not** confirmation of the existence of native title in this area. This cannot be confirmed until the Federal Court makes a determination that native title does or does not exist in relation to the area. Such determinations are registered on the National Native Title Register.

The Tribunal accepts no liability for reliance placed on enclosed information

The enclosed information has been provided in good faith. Use of this information is at your sole risk. The National Native Title Tribunal makes no representation, either express or implied, as to

the accuracy or suitability of the information enclosed for any particular purpose and accepts no liability for use of the information or reliance placed on it.

If you have any further queries, please do not hesitate to contact us on the free call number 1800 640 501.

Regards,

[Enquiries](#)

Public enquiry hours are 8.30am to 4.30pm

National Native Title Tribunal | Perth

Facsimile (08) 9425 1193 | Email enquiries@nntt.gov.au

Freecall 1800 640 501 | www.nntt.gov.au

Shared Country Shared Future

From: Ashleigh Keevers-Eastman [<mailto:>]

Sent: Friday, 9 March 2018 2:00 PM

To: Enquiries <Enquiries@nntt.gov.au>

Subject: SR3904 26830 - Notification to Identify interested Aboriginal Parties

Dear National Native Title Tribunal,

Please find attached a Stage 1 notification to the agencies for the Aboriginal Cultural Heritage Assessment for Catherine McAuley Catholic College development, proposed by Webber Architects.

Biosis Pty Ltd is assisting Webber Architects with consultation with the Aboriginal community and wishes to identify Aboriginal parties that would wish to register their interest in the project. If you could please provide contact details for any such Aboriginal individual or organisations of which you are aware it would be greatly appreciated.

Please provide these details in writing via post or email by **Friday 23 March 2018** to:

Taryn Gooley

Biosis Pty Ltd

Suite B, 27 Annie Street

Wickham NSW 2293

tgooley@biosis.com.au

Thank you.

Kind regards,

Ashleigh Keevers-Eastman

Ashleigh Keevers-Eastman

Research Assistant - Heritage

M: 0428 175 025

D: (02) 4911 4042

E: akeevers-eastman@biosis.com.au

[Biosis Logo](#)



Leaders in Ecology and Heritage Consulting

The information transmitted including attachments is intended only for the person or entity to which it is addressed and may contain copyright material, or information that is confidential or is exempt from disclosure by law. Any review, retransmission, dissemination or other use of, or taking of any action in reliance upon this information by persons or entities other than the intended recipient is strictly prohibited. If you received this in error, please contact the sender and delete the material from your computer. The views expressed in this email are those of the sender except where the sender expressly and with authority states them to be the views of Biosis Pty Ltd. Biosis Pty Ltd does not represent that this email is free of errors, viruses or interference. When using email to communicate with Biosis Pty Ltd, access to that information by Biosis Pty Ltd personnel is strictly limited and controlled.

Mathew Smith

From: Taryn Gooley
Sent: Wednesday, 27 June 2018 12:07 PM
To: Anthea Vella
Subject: FW: Thank you for placing an ad with Port Stephens Examiner. Your ad has been released for printing on Port Stephens Examiner.

Taryn Gooley
Consultant Archaeologist
M: 0407 980 961
D: (02) 4911 4041
E: tgooley@biosis.com.au



Leaders in Ecology and Heritage Consulting

The information transmitted including attachments is intended only for the person or entity to which it is addressed and may contain copyright material, or information that is confidential or is exempt from disclosure by law. Any review, retransmission, dissemination or other use of, or taking of any action in reliance upon this information by persons or entities other than the intended recipient is strictly prohibited. If you received this in error, please contact the sender and delete the material from your computer. The views expressed in this email are those of the sender except where the sender expressly and with authority states them to be the views of Biosis Pty Ltd. Biosis Pty Ltd does not represent that this email is free of errors, viruses or interference. When using email to communicate with Biosis Pty Ltd, access to that information by Biosis Pty Ltd personnel is strictly limited and controlled.

From: noreply@advertisers.com.au [<mailto:noreply@advertisers.com.au>]
Sent: Wednesday, 14 March 2018 2:05 PM
To: Taryn Gooley
Subject: Thank you for placing an ad with Port Stephens Examiner. Your ad has been released for printing on Port Stephens Examiner.

[Network Map](#) | [Member Centre](#)

[News](#) | [MyCareer](#) | [Domain](#) | [Finance](#) | [Mobile](#) | [RSVP](#) | [Stayz](#)



Wednesday March 14, 2018

Dear Taryn Gooley,

Thank you for placing an advertisement using advertisers.com.au.

Your Booking reference is: C1CXB4.

Your ad has been reviewed and has been released for print in the publications listed below. If you have any questions please contact us on 1300 550 576 9am - 5pm Monday to Friday.

We wish you all the best with your ad!

The Online Support Team

We recommend you keep this message for future reference.

Did you know you could view and edit your ad online?

Login to [Manage your ad](#) as an Existing Advertiser to:

- Check the status of your booking
- Make any necessary changes to enhance your ad, and more...

Your newspaper ad

A picture of your newspaper ad is attached



Summary	
Newspaper	Port Stephens Examiner
Publication date	Thu 22 Mar 18
Classification	Notices (Public Notices)
Sortword	NOTIFICATION
Total Price	\$510.19

Need help with your booking? Call us on 1300 550 576 and quote your booking reference number
We will contact you again by email later to let you know that your newspaper ad has been printed on its last publication date.

[Visit advertisers.com.au](http://advertisers.com.au): *The print ads placement site for The Sydney Morning Herald & The Age newspapers*

Security Reminder: Fairfax Media never requests personal or credit card information via email. Be wary of suspicious emails claiming to offer Fairfax Media services.

You are receiving this email as a registered Fairfax Media member. Your username is: tgooley@biosis.com.au. Your email address is: tgooley@biosis.com.au.



Mathew Smith

From: Taryn Gooley
Sent: Wednesday, 27 June 2018 12:06 PM
To: Anthea Vella
Subject: FW: Thank you for placing an ad with The Newcastle Herald. Your ad has been released for printing on The Newcastle Herald.

Taryn Gooley
Consultant Archaeologist
M: 0407 980 961
D: (02) 4911 4041
E: tgooley@biosis.com.au



Leaders in Ecology and Heritage Consulting

The information transmitted including attachments is intended only for the person or entity to which it is addressed and may contain copyright material, or information that is confidential or is exempt from disclosure by law. Any review, retransmission, dissemination or other use of, or taking of any action in reliance upon this information by persons or entities other than the intended recipient is strictly prohibited. If you received this in error, please contact the sender and delete the material from your computer. The views expressed in this email are those of the sender except where the sender expressly and with authority states them to be the views of Biosis Pty Ltd. Biosis Pty Ltd does not represent that this email is free of errors, viruses or interference. When using email to communicate with Biosis Pty Ltd, access to that information by Biosis Pty Ltd personnel is strictly limited and controlled.

From: noreply@advertisers.com.au [<mailto:noreply@advertisers.com.au>]
Sent: Wednesday, 14 March 2018 2:24 PM
To: Taryn Gooley
Subject: Thank you for placing an ad with The Newcastle Herald. Your ad has been released for printing on The Newcastle Herald.

[Network Map](#) | [Member Centre](#)

[News](#) | [MyCareer](#) | [Domain](#) | [Finance](#) | [Mobile](#) | [RSVP](#) | [Stayz](#)



Wednesday March 14, 2018

Dear Taryn Gooley,

Thank you for placing an advertisement using advertisers.com.au.

Your Booking reference is: C1CXB7.

Your ad has been reviewed and has been released for print in the publications listed below. If you have any questions please contact us on 1300 550 576 9am - 5pm Monday to Friday.

We wish you all the best with your ad!

The Online Support Team

We recommend you keep this message for future reference.

Did you know you could view and edit your ad online?

Login to [Manage your ad](#) as an Existing Advertiser to:

- Check the status of your booking
- Make any necessary changes to enhance your ad, and more...

Your newspaper ad

A picture of your newspaper ad is attached



Summary	
Newspaper	The Newcastle Herald
Publication date	Thu 22 Mar 18
Classification	Notices (Public Notices)
Sortword	NOTIFICATION
Total Price	\$994.44

Need help with your booking? Call us on 1300 550 576 and quote your booking reference number
We will contact you again by email later to let you know that your newspaper ad has been printed on its last publication date.

[Visit advertisers.com.au](#): The print ads placement site for The Sydney Morning Herald & The Age newspapers

Security Reminder: Fairfax Media never requests personal or credit card information via email. Be wary of suspicious emails claiming to offer Fairfax Media services.

You are receiving this email as a registered Fairfax Media member. Your username is: tgooley@biosis.com.au. Your email address is: tgooley@biosis.com.au.



NOTIFICATION AND REGISTRATION OF ABORIGINAL INTERESTS

The Catholic Schools Office Diocese of Maitland-Newcastle, is proposing to develop Catherine McAuley Catholic College at 507 Medowie Road, Medowie NSW (Lot 412 & 413, DP 1063902).

The project will be assessed as a State Significant Development under Section 89(c) of the Environmental Planning and Assessment Act 1979 and Schedule 1 of the State Environmental Planning Policy (State and Regional Development) 2011. The project will be assessed by the Planning Assessment Commission (PAC) under delegation from the Minister of Planning.

Biosis Pty Ltd is assisting with consultation with the Aboriginal community in accordance with the *Aboriginal Cultural Heritage Consultation Requirements for Proponents 2010* (DECCW 2010). The Catholic Schools Office Diocese of Maitland-Newcastle invites Aboriginal people who hold cultural knowledge in determining the significance of Aboriginal object(s) and/or places in the vicinity of the above area to register their interest in a process of community consultation. The purpose of Aboriginal community consultation is to provide sufficient information for the assessment of Aboriginal cultural heritage values, and to assist the Minister in their consideration and determination of this project.

For more information or to register in writing, please contact:

Taryn Gooley
Biosis Pty Ltd
Suite B, 27 Annie Street
Wickham NSW 2293
tgooley@biosis.com.au

In accordance with the consultation requirements, please note the relevant client contact for this Project is:

Rohan McDonald
Construction Manager
Catholic Diocese of Maitland Newcastle
841 Hunter St Newcastle West NSW 2302
Rohan.mcdonald@mn.catholic.edu.au

REGISTRATIONS MUST BE RECEIVED BEFORE 5pm Monday 26 March 2018

Connect with Classifieds

NEWCASTLE
HERALD

Phone: 131 696
Email: classifieds@theherald.com.au



Fairfax Media

Index

Accessories and Spare Parts.....	40
Adult Services.....	41
Beauty Health and Fitness.....	40
Boats and Accessories.....	40
Building Material and Supplier.....	41
Businesses For Sale & Wanted.....	40
Caravans and Motor Homes.....	40
Carriers and Removals.....	41
For Sale.....	40
Funeral Notices.....	40
Funeral Services.....	40
Holiday and Travel.....	41
In Memoriam.....	40
Motor Vehicles.....	40
Personal Notices.....	41
Positions Vacant.....	40
Poultry & Birds.....	40
Public Notices.....	40
Seeking Same.....	41
To Let & Wanted.....	40
Trade Services.....	41
Training and Career Services.....	41
Wanted To Buy.....	40

Funeral Notices



ASSER BRAYDEN DOUGLAS

Late of Macquarie Hills
Was tragically taken
17th March 2018
Aged 20 years

Treasured son of MARYANN. Dearly loved brother and brother-in-law of JOSHUA and SAM, and MICHAEL. Loved son of DALE. Cherished nephew of DAVID and JODIE, MARK, and CHERYL. Much loved cousin of SHANA, TONY and KATHERINE, BERNADETTE and LUKE.

BRAYDEN was a great mate to many and will be sadly missed by all who knew him.

The Family and Friends of **BRAYDEN** are warmly invited to attend a Celebration of his Life to be held in The Chapel of Lake Macquarie Memorial Park, Cessnock Rd, Ryhope this **Friday 23rd March 2018**, Service Commencing at **11.00am**.

Pettigrew
FAMILY FUNERALS
4951 1166
www.pettigrew.com.au

MARITIME UNION OF AUSTRALIA

RENWICK ALLEN

Members of the above are invited to the funeral service of their late retired life member **ALLEN RENWICK**. For further information please see family notice.
G. Williams (Branch Sec.)



Funeral Notices

SHERIFF LEN

Late of Belmont
Passed away
peacefully
19th March 2018
Aged 92 Years

Dearly loved husband of Pat. Father of Paul, Liza, Vicki and Mark. Brother to Don. Loving pa to his grandchildren Michael, Yasmin, Courteney, Freya (dec), Imogen, Iris and Bede.

LEN will be sadly missed by all who knew him.

Family and Friends are warmly invited to attend a Celebration of **LEN'S** Life at St Francis Xavier Catholic Church, Belmont this **THURSDAY 22nd March 2018** at 9:30am.

JAMES MURRAY
FUNERAL DIRECTORS
EST. 1884
02 4961 1435

SLOAN Jim

Members of the above Club are invited to attend the Funeral of their late member, **Jim Sloan**. For further information please see family notice.

Shane Lee (Sec.)



Merewether - Hamilton - Adamstown RSL SUB BRANCH

STAPLETON, Bill

Members are advised that the funeral of their late member **BILL STAPLETON** will take place **TODAY** at James Murray Funerals, Broadmeadow commencing at 2.30pm.

T.J. West
Hon Sec-Treasurer

Funeral Services

EDSTEIN Creative Stone

Monumental Masons
Restoration/ Cleaning
Headstones
Monuments
Servicing your local area
1800 621 599

In Memoriam

GALLAGHER Ethel

22-3-1975
Leo
15-3-1950

Always loved and
remembered Phyllis

For Sale

ALUMINIUM Windows
& doors, carpets, pantries
All New & In Stock at HV
Renovators 30 Station St
Weston Ph 4937 2422

Leather 2 seater

plus electric recliner. All
as new \$400 ono

TV'S SECONDHAND & BRANDNEW

22" FROM \$69, 26" FROM \$99, 32" FROM \$140 & 42" FROM \$250
All the above screens come with 12months warranty and are in new condition. We also sell brand new tvs. DVD Movie Library from \$1 with a wide range.

Call to: **NSW Colour TV**, 270 Turton Rd, New Lambton (next door to the Newcastle Knights Stadium) Ph. 4957 8355
Plenty of parking!

Beauty Health and Fitness

ADELE'S Thai Massage
Thai relaxation hot stone fr \$69/hr. Open 7 days, ladies couples welcome. 9am-8pm
Thai oil relax 4023 7744

Motor Vehicles

A1 CASH FOR CARS

Cars, Vans, UTEs,
Trucks & 4x4 etc.

Any make, model
& year
From \$100 - \$10,000
100% Free removal
Fast Pick up

0449 299 877
1800 890 039
24 hours 7 days

Caravans and Motor Homes

CAPRICORN VOYAGER POPTOP BUNK BED, DOUBLE BED 17FT, Ex Cond, \$6,997.
Reg TE51FX. Ph: 0409 776 136

JAYCO Starcraft Pop-up, 1998, 13ft/6", Island Bed, Good Condition, \$10,000 ono.
Ph 0421 946 206

ROADSTAR VOYAGER 15FT, Rear Double beds, Front kitchen, Rollout owning, Ex Cond, \$7,997. Reg TE71NA. Ph: 0409776136

Boats and Accessories

DE HAVILLAND topper 11' with access, regd, trailer, 5hp Yamaha, \$1200 neg. 4963 1873

WANTED BOATS

Old/new, any cond. We pick up & pay cash! 0431682188/4339 4207
waterfun188@gmail.com

Accessories and Spare Parts

TYRES

Secondhand
1000's IN STOCK
12" to 22"
Car, LT & 4WD
★ **BP New Lambton**
4957 5327
Greg/lan

To Let & Wanted

Hamilton

\$175 per week
Furnished room
0426 929 615

MAYFIELD WEST

Furn rooms with fridge in quiet, clean, friendly, over 50's, share home. \$165 p/w. inc. exp, wif. Ph: 0408 419 890.

NEWCASTLE, 1 BR, s/c, bed sitter, furn, close to harbour. \$195 p/w + bond 0412 298 798

Businesses For Sale & Wanted

Existing Business Expanding to Regional areas.

Company has over 40 years' experience existing & operating in Sydney. Operator required truck and clientele \$60,000.00
Please call Ruth 0438 787 220

Poultry & Birds

BIRD SALE

The Aviculture Society of the Central Coast
Sun 25th of March 2018
25 Bryant Dr. Tuggerah
Sale time 10 am-1pm
Buyers \$2 entry, Kids free. Phone Betty 0405 310 273

Wanted to Buy

OLD TOOLS, guitars, fish. items, old mod trains, cars, jewellery. Call Riz 0431 296 741

Public Notices

Doll Fair

Saturday 24th March
9am-3:30pm
Lambton High School
Adults \$6, Children \$1.
Antique and modern dolls, bears and their accessories.
Valuations given.
Ph 4968 2080

**ADD COLOUR
TO YOUR AD**

Public Notices

NOTIFICATION AND REGISTRATION OF ABORIGINAL INTERESTS

The Catholic Schools Office Diocese of Maitland-Newcastle, is proposing to develop Catherine McAuley Catholic College at 507 Medowie Road, Medowie NSW (Lot 412 & 413, DP 1063902). The project will be assessed as a State Significant Development under Section 89(c) of the Environmental Planning and Assessment Act 1979 and Schedule 1 of the State Environmental Planning Policy (State and Regional Development) 2011. Biosis Pty Ltd is assisting with consultation with the Aboriginal community in accordance with the Aboriginal Cultural Heritage Consultation Requirements for Proponents 2010 (DECCW 2010). The Catholic Schools Office Diocese of Maitland-Newcastle invites Aboriginal people who hold cultural knowledge in determining the significance of Aboriginal object(s) and/or places in the vicinity of the above area to register their interest in a process of community consultation. The purpose of Aboriginal community consultation is to provide sufficient information for the assessment of Aboriginal cultural heritage values, and to assist the Minister in their consideration and determination of this project. For more information or to register in writing, please contact: Taryn Gooley Biosis Pty Ltd Suite B, 27 Annie Street Wickham NSW 2293 tgooley@biosis.com.au. In accordance with the consultation requirements, please note the relevant client contact for this Project is: Rohan McDonald Construction Manager Catholic Diocese of Maitland Newcastle 841 Hunter St Newcastle West NSW 2302 Rohan. mcdonald@mn.catholic.edu.au

REGISTRATIONS MUST BE RECEIVED BEFORE 5pm Thursday 5 April 2018

Positions Vacant

BRICKLAYER

Wanted ongoing work in Newcastle/Hunter area. Ph. 0407 279 192

EXPERIENCED FENCERS /CONTRACTORS

An experienced fencer or contractor is required for a busy fencing company in the Newcastle region.

Must be reliable.

Please call Max on
0413 745 155

LABOURER/RIGGER

Industrial sheds. Duties include standing steel, sheeting, some roofing, tilt panels. Immediate start, Drivers Lic Essential
0428 589 764

adzuna

Positions Vacant

PAINTERS

Quality Painters Wanted
For High-end painting company

Call Sean at SAGE Painting

0432 072 150

Spray Painter

To paint earthmoving machinery. Some exp. necessary. Maitland area. Casual only.

Ph 0408 498 729

SPRAYPAINTER TRADESMAN

Immediate start.
Area: RATHMINES
Ph: 0249751989

Email: greens.automash@bigpond.com

TRUCK DRIVER

HC licence with flat top experience. Extendable experience. RMS print out required. Phone Mike
0429 493 184

NEWCASTLE HERALD Connect with Classifieds

Place a Classifieds ad

131 696
classifieds@theherald.com.au
Save time, submit online 24/7
advertisers.com.au

Print and online packages available throughout Australia
Ongoing business advertising self service enquiries: acmadonline@fairfaxmedia.com.au

Emoji now available 😊

ARE YOU STARTING A NEW BUSINESS?

WE CAN HELP WITH
ALL YOUR BRANDING
REQUIREMENTS



Designlink offers a complete suite of professional design and print solutions for any business without the expensive commercial design agency costs.

Contact us today

Fairfax Media

EMAIL

designlink@fairfaxmedia.com.au

WEB

designlink.fairfax.com.au

SAVE TIME, SUBMIT ONLINE

By placing your classified ad through our self-service portal, advertisers.com.au

- Submit your ad at any time of the day
- Access the portal from anywhere in Australia
- Place an ad into newspaper, website and mobile with three easy steps

Connect with **Classifieds**



Fairfax Media

PORT STEPHENS
Examiner

Connect with **Classifieds**

Phone: 131 696
Email: classifieds@theherald.com.au

To Let & Wanted

21 Victor Parade, **SHOAL BAY**

HOME ON THE HILL

- * Pets Allowed
- * Views over the Bay
- * Open Plan Living
- * Large backyard
- * Single Garage and storage

Inspection:
Saturday 24th March 10:30 to 10:40am
Available: Now
Pets: Considered
Rent:
\$490 Per Week

2/103 Sandy Point Road, **CORLETTE**

UNIQUE STYLE UNIT

- * Two bedroom unit
- * Open plan dining and lounge, modern kitchen
- * Renovated bathroom and laundry
- * Close to the shops and transport
- * Yard with undercover patio area

Inspection:
Saturday 24th March 11:00 to 11:10am
Available: Now
Pets: Considered
Rent:
\$330 Per Week

3/24 Tomaree Street, **NELSON BAY**

FANTASTIC LOCATION!

- * Open plan lounge/dining/kitchen
- * Enclosed small yard
- * Great location
- * Minutes to public transport CBD
- * Air conditioned

Inspection:
By Appointment
Available: Now
Pets: No
Rent:
\$390 Per Week

18/23 Robinson Street, **ANNA BAY**

SO CLOSE TO THE WATERS EDGE

- * Close to beach with water views
- * Unfurnished
- * Enclosed yard
- * No Pets
- * Single lock up Garage

Inspection:
By Appointment
Available: Now
Pets: No
Rent:
\$410 Per Week

7 Reveal Cove, **CORLETTE**

VIEWS & SEABREEZES

- * Lawn and garden maintenance is included
- * Modern kitchen with gas cooking facilities
- * Three bedrooms all with built in wardrobes
- * Balconies provide plenty of room to entertain
- * Split level home

Inspection:
By Appointment
Available: Now
Pets: No
Rent:
\$480 Per Week

4980 4400
www.omeara.com.au | 12 Stockton Street, Nelson Bay

designlink

Creative design and print solutions for any platform.

designlink.fairfax.com.au

designlink@fairfaxmedia.com.au

To Let & Wanted

Rent Smarter - Sell Smarter

IMMACULATE MODERN HOME! - CORLETTE

Stunning near new home located in highly sought-after Corlette. Featuring four large bedrooms, two modern bathrooms, double lock up garage, separate media room and rumpus room, open plan living and gourmet kitchen. The property is also perfect for entertaining with a large outdoor under-cover deck. Pets may be considered upon application.

133 SPINNAKER WAY, CORLETTE\$620/PW

EXTRA - LARGE FAMILY HOME! - NELSON BAY

Situated in an elevated position of Nelson Bay, this awesome home overlooks Nelson Bay golf course and provides great water views across the bay. Featuring 3 bedrooms, 2 bathrooms including a fully renovated main bathroom, modern kitchen, large open plan living and dining room, separate kids family room, bamboo flooring, large entertaining area overlooking the brilliant water views of Port Stephens waterways, ceiling fans, double lock up garage, massive storage room underneath the home, large back yard and lots more on offer.

This residence also provides a fully self-contained flat downstairs with its own little kitchenette and bathroom. Only a short drive to Nelson Bay CBD, marina, several local beaches, schools and many other facilities.

Pets may be considered upon application.

16 BOURNE BOULEVARD, NELSON BAY\$620/PW

BRAND NEW - ULTRA MODERN - NELSON BAY

This stunning, brand new, ultra-modern and low maintenance residence consists of nothing but the best of quality and finishes throughout. This free-standing home features a spacious open plan living room, gourmet kitchen, three great size bedrooms with built-ins, large bathroom plus an additional separate toilet. The property also has a brilliant alfresco entertaining area, ducted air-conditioning and an oversized lock up garage.

This fantastic residence is located within walking distance to Nelson Bay golf and bowling clubs, Nelson Bay CBD, local beaches, restaurants, shops, schools and many more facilities.

18 AUSTRAL STREET, NELSON BAY\$460/PW

BEAUTIFUL HOME - MINUTES TO THE BEACH

This spacious home is located only a short walk to iconic Shoal Bay Beach and all amenities.

Featuring three bedrooms, two bathrooms, three air-conditioners, modern kitchen, separate dining area, large backyard and a double lock up garage it is perfect for families. With extra room to park the boat off-street and a back patio to enjoy the Summer afternoons, what more could you want! Pets considered upon application and a long term lease available. Unfurnished.

32 TOMAREE ROAD, SHOAL BAY\$490/PW

AMAZING UNIT- SECONDS TO BEACH

1 bedroom unit located walking distance to shops and restaurants. Has a kitchenette which includes a bar fridge and microwave, good size living area with Air con, large bedroom robe, parking space and share laundry.

Rent includes water and power.

10/10 MESSINES ST SHOAL BAY\$320/PW

PRD nationwide 63 Shoal Bay Rd, Shoal Bay
4984 2000 www.prdportstephens.com.au

SOLDIERS POINT
4 bedroom home with water views, ensuite,
DLUG
\$490p/w
CORLETTE
4 bedroom home large yard, outside pets considered
\$480p/w
SALAMANDER BAY
4 bedroom home, extra living space, outside pets considered
\$480p/w
ANNA BAY
Upstairs 3 bedrooms, with air con, DLUG
\$420p/w
ANNA BAY
3 bedroom home, ceiling fans, air con, dishwasher.
\$440p/w

NELSON BAY
3 bedroom home, DLUG plus extra parking Pets Considered
\$450p/w
SHOAL BAY
Brand new 3 bedroom townhouse, double garage, air con
\$450p/w
SHOAL BAY
As new 3 bedroom townhouse, double garage, air con
\$460p/w
CORLETTE
3 bedroom unit, single garage, pets considered
\$330p/w
SOLDIERS POINT
3 bedroom house, single carport, pets considered
\$420p/w
SHOAL BAY
Large storage shed with oversized remote roller door
\$85p

Do you have a property requiring tenants.
We have a database of prospective tenants waiting for new homes. Contact our office to see what we can do for you.
LJ HOOKER NELSON BAY 31 STOCKTON STREET, NELSON BAY, NSW 2315, AUSTRALIA.
02 4984 2400 | 02 4984 1278

How much is your house worth?

Buy and sell property at the right price.

apm Home Price Guide
australian property monitors

Real Estate Commercial and Industrial

NELSON BAY CBD SHOP FOR LEASE
Call Dyane
0412 140 689

Businesses For Sale & Wanted

Existing Business Expanding to Regional areas.
Company has over 40 years' experience existing & operating in Sydney.
Operator required truck and clientele
\$60,000.00
Please call Ruth
0438 787 220

Nelson Bay Water Front

Licensed. Fish and chip /seafood/eat-in /take-away. 120+ seats, high volume, one owner 15 yrs, rare opportunity.
0438204364

Livestock

LAYER PULLETS Duncan's Chickens (previously B L Poultry) Com. X bred, vacc. 12wvk (White X, Red X, Black X & Isa Brown) \$17.50. Avail Thurs 5th April from Raymonds Warehouse Raymond Terrace 4pm Ph 49832803 to order.

WOOD SHAVINGS, suit stables, \$3/large chaffe bag,Ph: 4983 1785 BH

Poultry & Birds

BIRD SALE

The Aviculture Society of the Central Coast
Sun 25th of March 2018
25 Bryant Dr. Tuggerah
Sale time 10 am-1pm
Buyers \$2 entry, Kids free. Phone Betty
0405 310 273

Education and Tuition

GUITAR AND BASS.
Tuition, theory and musicianship. Studio Fantabulous, Nelson Bay, 26 yrs exp. 4984 4731

GUITAR TUITION
Salamander Bay. Classical Rock Blues Pop and Spanish. Exp patient teacher. All ages, beginners welcome. Ph: Angelo 0402 331 451

Wanted to Buy

ANY OLD mechanical watches, clocks, tin toys, working/not. Old motor oil bottles or signs - Golden Fleece, Castrol, Neptune etc. Scrap gold jewellery. Other collectables considered. 0438 385 898

Caravans, Campers & Pop Tops
★ Any condition
★ Cash 7 days
Eric: 0418 165 899

OLD TOOLS, guitars, fish. items, old mod trains, cars, jewellery. Call Riz 0431 296 741

Public Notices

Doll Fair
Saturday 24th March
9am-3:30pm
Lambton High School
Adults \$6, Children \$1.
Antique and modern dolls, bears and their accessories.
Valuations given.
Ph 4968 2080

MARKETS

THIS SUNDAY
25th March
Tomaree Sports Complex
Everyone Welcome

Stall bookings essential
Stallholders Wanted

"FREE parking in complex"

Enquiries:
0431 303 638

Public Notices

Positions Vacant

Wanted
16/17 yr old's
Apprenticeship & Job Opportunities
Available
Ph. 4982 1088
Send Resume to:
phillip.gray
@marquis.com.au

CLEANER (domestic)
Part time. Experienced.
Corlette.
Phone 0401 607 950.

DELIVER SMALL LOCAL PHONE BOOKS
Own vehicle required.
Port Stephens areas only. Raymond Terrace to Nelson Bay areas.
Immediate start.
Ph 0419 009 517 or 0418 994 956

NELSON BAY ROCK 'N' ROLL CLUB INC.

LEARN TO DANCE 7PM TUESDAYS

\$4 A LESSON
WESTS DIGGERS Auditorium
04981 1471

NOTIFICATION AND REGISTRATION OF ABORIGINAL INTERESTS

The Catholic Schools Office Diocese of Maitland-Newcastle, is proposing to develop Catherine McAuley Catholic College at 507 Medowie Road, Medowie NSW (Lot 412 & 413, DP 1063902).

The project will be assessed as a State Significant Development under Section 89(c) of the Environmental Planning and Assessment Act 1979 and Schedule 1 of the State Environmental Planning Policy (State and Regional Development) 2011. The project will be assessed by the Planning Assessment Commission (PAC) under delegation from the Minister of Planning.

Biosis Pty Ltd is assisting with consultation with the Aboriginal community in accordance with the

Aboriginal Cultural Heritage Consultation Requirements for Proponents 2010 (DECCW 2010). The Catholic Schools Office Diocese of Maitland-Newcastle invites Aboriginal people who hold cultural knowledge in determining the significance of Aboriginal object(s) and/or places in the vicinity of the above area to register their interest in a process of community consultation. The purpose of Aboriginal community consultation is to provide sufficient information for the assessment of Aboriginal cultural heritage values, and to assist the Minister in their consideration and determination of this project.

For more information or to register in writing, please contact:
Taryn Gooley
Biosis Pty Ltd
Suite B, 27 Annie Street
Wickham NSW 2293
tgooley@biosis.com.au
In accordance with the consultation requirements, please note the relevant client contact for this Project is:
Rohan McDonald
Construction Manager
Catholic Diocese of Maitland Newcastle
841 Hunter St Newcastle West NSW 2302
Rohan.mcdonald@mn.catholic.edu.au
REGISTRATIONS MUST BE RECEIVED BEFORE 5pm Thursday 5 April 2018



27 March 2018

Anthony Anderson
Nur-run-gee Pty Ltd

Dear Anthony Anderson,

RE: Invitation to Register - Aboriginal Cultural Heritage Assessment for Catherine McAuley Catholic College, Medowie, NSW

Our Ref: Matter 26830

Biosis Pty Ltd has been commissioned by Webber Architects on behalf of the Catholic Schools Office Diocese of Maitland-Newcastle, to conduct an Aboriginal cultural heritage assessment for the proposed Catherine McAuley Catholic College development at 507 Medowie Road, Medowie NSW (Lot 412 & 413, DP 1063902) (the study area) (Figure 1).

The project will be assessed as a State Significant Development under Section 89(c) of the *Environmental Planning and Assessment Act 1979* and Schedule 1 of the State Environmental Planning Policy (State and Regional Development) 2011. The project will be assessed by the Planning Assessment Commission (PAC) under delegation from the Minister of Planning.

Biosis Pty Ltd is assisting Webber Architects with consultation with the Aboriginal community in accordance with the *Aboriginal Cultural Heritage Consultation Requirements for Proponents 2010* (DECCW 2010). The purpose of the Aboriginal community consultation will be to provide sufficient information for the assessment of Aboriginal cultural heritage values and to inform the Aboriginal Cultural Heritage Assessment. Biosis Pty Ltd, on behalf of Webber Architects therefore wish to invite Aboriginal people who hold cultural knowledge relevant to determining the significance of Aboriginal object(s)/and or Places in the vicinity of the study area, to register their interest in the project outlined above.

If you wish to register your interest please provide your personal details in writing via post or email by **Tuesday 10 April 2018** to:

Taryn Gooley
Biosis Pty Ltd
Suite B, 27 Annie Street
Wickham NSW 2293
tgooley@biosis.com.au

In accordance with the consultation requirements, please note that the applicant is:

Rohan McDonald

Biosis Pty Ltd
Newcastle Resource Group

Suite 8, 27 Annie Street
Wickham NSW 2293

Phone: 02 4911 4040

ACN 006 175 097
ABN 65 006 175 097

Email: newcastle@biosis.com.au

biosis.com.au

Construction Manager
Catholic Diocese of Maitland Newcastle
841 Hunter St Newcastle West NSW 2302
Rohan.mcdonald@mn.catholic.edu.au

Please note as per section 4.1.5 of the consultation guidelines, your contact details will be forwarded on to the OEH and the Worlmi LALC for their records. Please indicate in your response if you do not wish for your details to be forwarded onto the OEH or the Worlmi LALC.

If you have any further queries regarding the project area please do not hesitate to contact Taryn Gooley on the details provided above.

Yours sincerely,

A handwritten signature in black ink, appearing to read "Ashleigh", with a large, sweeping loop at the end.

Ashleigh Keevers-Eastman

Research Assistant – Heritage

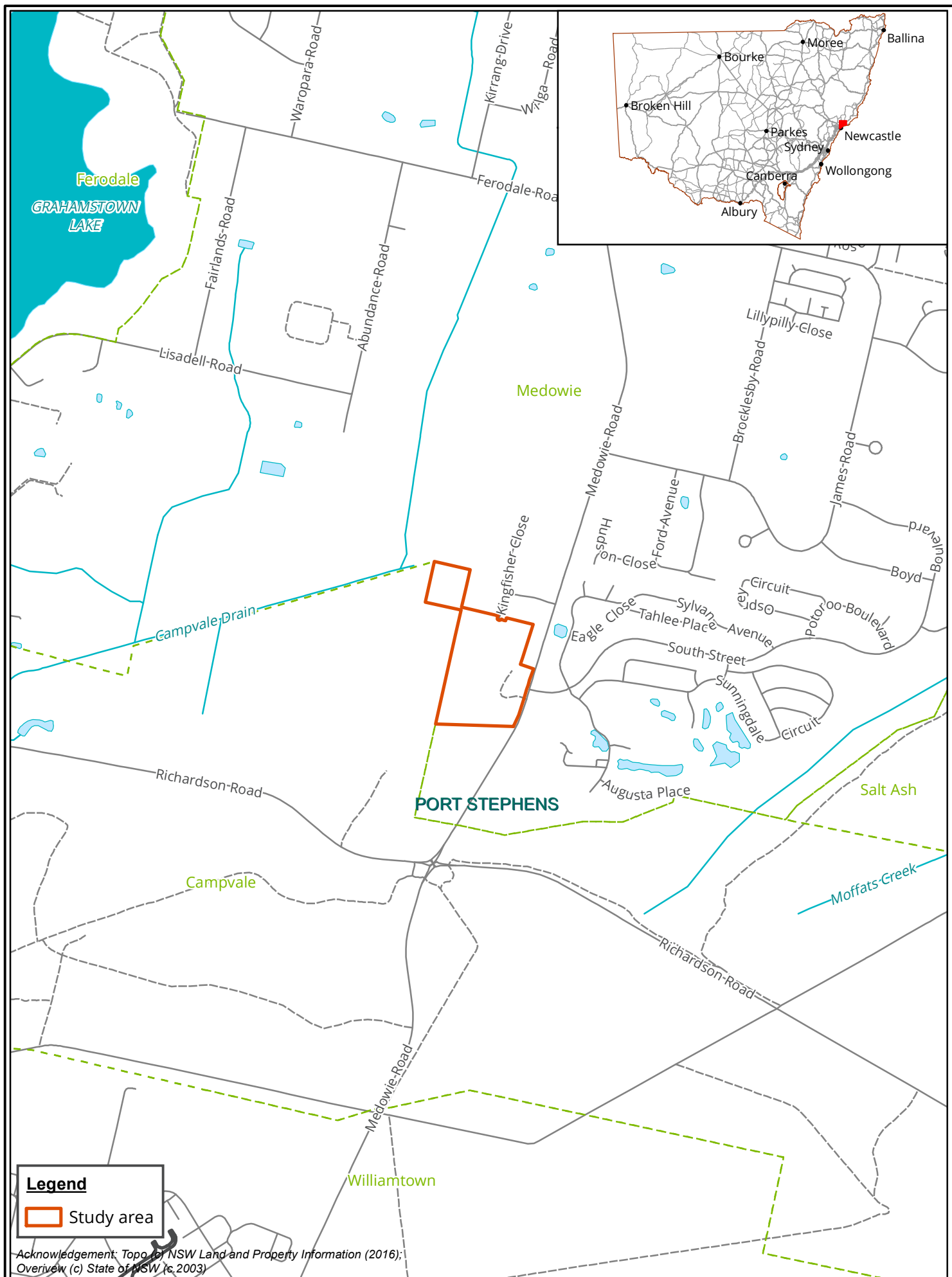

Figure 1: Location of the study area



27 March 2018

Lennie Anderson
Nur-run-gee Pty Ltd

Dear Lennie Anderson,

RE: Invitation to Register - Aboriginal Cultural Heritage Assessment for Catherine McAuley Catholic College, Medowie, NSW

Our Ref: Matter 26830

Biosis Pty Ltd has been commissioned by Webber Architects on behalf of the Catholic Schools Office Diocese of Maitland-Newcastle, to conduct an Aboriginal cultural heritage assessment for the proposed Catherine McAuley Catholic College development at 507 Medowie Road, Medowie NSW (Lot 412 & 413, DP 1063902) (the study area) (Figure 1).

The project will be assessed as a State Significant Development under Section 89(c) of the *Environmental Planning and Assessment Act 1979* and Schedule 1 of the State Environmental Planning Policy (State and Regional Development) 2011. The project will be assessed by the Planning Assessment Commission (PAC) under delegation from the Minister of Planning.

Biosis Pty Ltd is assisting Webber Architects with consultation with the Aboriginal community in accordance with the *Aboriginal Cultural Heritage Consultation Requirements for Proponents 2010* (DECCW 2010). The purpose of the Aboriginal community consultation will be to provide sufficient information for the assessment of Aboriginal cultural heritage values and to inform the Aboriginal Cultural Heritage Assessment. Biosis Pty Ltd, on behalf of Webber Architects therefor wish to invite Aboriginal people who hold cultural knowledge relevant to determining the significance of Aboriginal object(s)/and or Places in the vicinity of the study area, to register their interest in the project outlined above.

If you wish to register your interest please provide your personal details in writing via post or email by **Tuesday 10 April 2018** to:

Taryn Gooley
Biosis Pty Ltd
Suite B, 27 Annie Street
Wickham NSW 2293
tgooley@biosis.com.au

In accordance with the consultation requirements, please note that the applicant is:

Rohan McDonald

Biosis Pty Ltd
Newcastle Resource Group

Suite 8, 27 Annie Street
Wickham NSW 2293

Phone: 02 4911 4040

ACN 006 175 097
ABN 65 006 175 097

Email: newcastle@biosis.com.au

biosis.com.au

Construction Manager
Catholic Diocese of Maitland Newcastle
841 Hunter St Newcastle West NSW 2302
Rohan.mcdonald@mn.catholic.edu.au

Please note as per section 4.1.5 of the consultation guidelines, your contact details will be forwarded on to the OEH and the Worlmi LALC for their records. Please indicate in your response if you do not wish for your details to be forwarded onto the OEH or the Worlmi LALC.

If you have any further queries regarding the project area please do not hesitate to contact Taryn Gooley on the details provided above.

Yours sincerely,

A handwritten signature in black ink, appearing to read "Ashleigh", with a large, sweeping loop at the end.

Ashleigh Keevers-Eastman

Research Assistant – Heritage

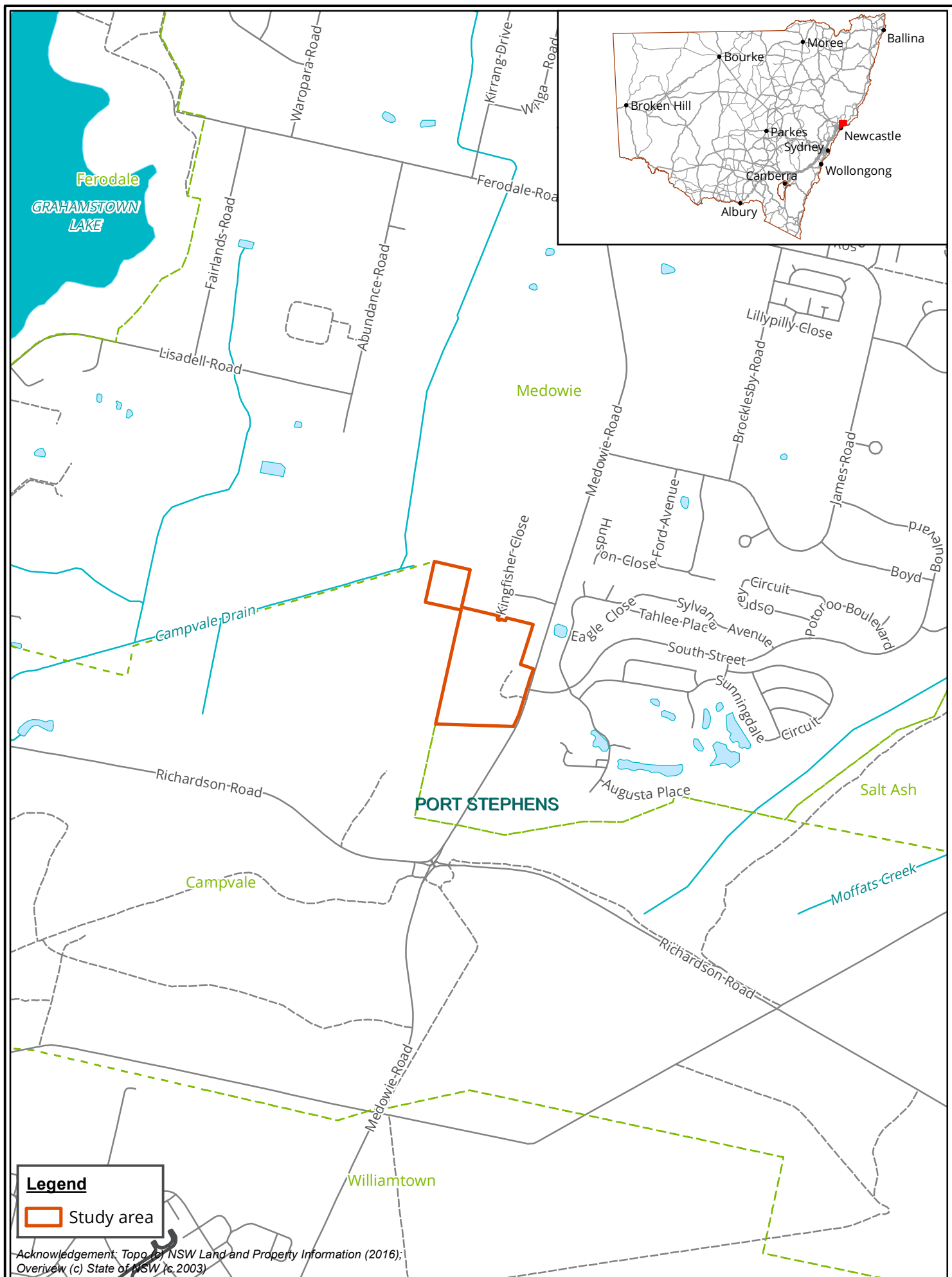

Figure 1: Location of the study area



27 March 2018

Dave Feeney
Nur-run-gee Pty Ltd

Dear Dave Feeney,

RE: Invitation to Register - Aboriginal Cultural Heritage Assessment for Catherine McAuley Catholic College, Medowie, NSW

Our Ref: Matter 26830

Biosis Pty Ltd has been commissioned by Webber Architects on behalf of the Catholic Schools Office Diocese of Maitland-Newcastle, to conduct an Aboriginal cultural heritage assessment for the proposed Catherine McAuley Catholic College development at 507 Medowie Road, Medowie NSW (Lot 412 & 413, DP 1063902) (the study area) (Figure 1).

The project will be assessed as a State Significant Development under Section 89(c) of the *Environmental Planning and Assessment Act 1979* and Schedule 1 of the State Environmental Planning Policy (State and Regional Development) 2011. The project will be assessed by the Planning Assessment Commission (PAC) under delegation from the Minister of Planning.

Biosis Pty Ltd is assisting Webber Architects with consultation with the Aboriginal community in accordance with the *Aboriginal Cultural Heritage Consultation Requirements for Proponents 2010* (DECCW 2010). The purpose of the Aboriginal community consultation will be to provide sufficient information for the assessment of Aboriginal cultural heritage values and to inform the Aboriginal Cultural Heritage Assessment. Biosis Pty Ltd, on behalf of Webber Architects therefore wish to invite Aboriginal people who hold cultural knowledge relevant to determining the significance of Aboriginal object(s)/and or Places in the vicinity of the study area, to register their interest in the project outlined above.

If you wish to register your interest please provide your personal details in writing via post or email by **Tuesday 10 April 2018** to:

Taryn Gooley
Biosis Pty Ltd
Suite B, 27 Annie Street
Wickham NSW 2293
tgooley@biosis.com.au

In accordance with the consultation requirements, please note that the applicant is:

Rohan McDonald

Biosis Pty Ltd
Newcastle Resource Group

Suite 8, 27 Annie Street
Wickham NSW 2293

Phone: 02 4911 4040

ACN 006 175 097
ABN 65 006 175 097

Email: newcastle@biosis.com.au

biosis.com.au

Construction Manager
Catholic Diocese of Maitland Newcastle
841 Hunter St Newcastle West NSW 2302
Rohan.mcdonald@mn.catholic.edu.au

Please note as per section 4.1.5 of the consultation guidelines, your contact details will be forwarded on to the OEH and the Worlmi LALC for their records. Please indicate in your response if you do not wish for your details to be forwarded onto the OEH or the Worlmi LALC.

If you have any further queries regarding the project area please do not hesitate to contact Taryn Gooley on the details provided above.

Yours sincerely,

A handwritten signature in black ink, appearing to read "Ashleigh", with a large, sweeping loop at the end.

Ashleigh Keevers-Eastman

Research Assistant – Heritage

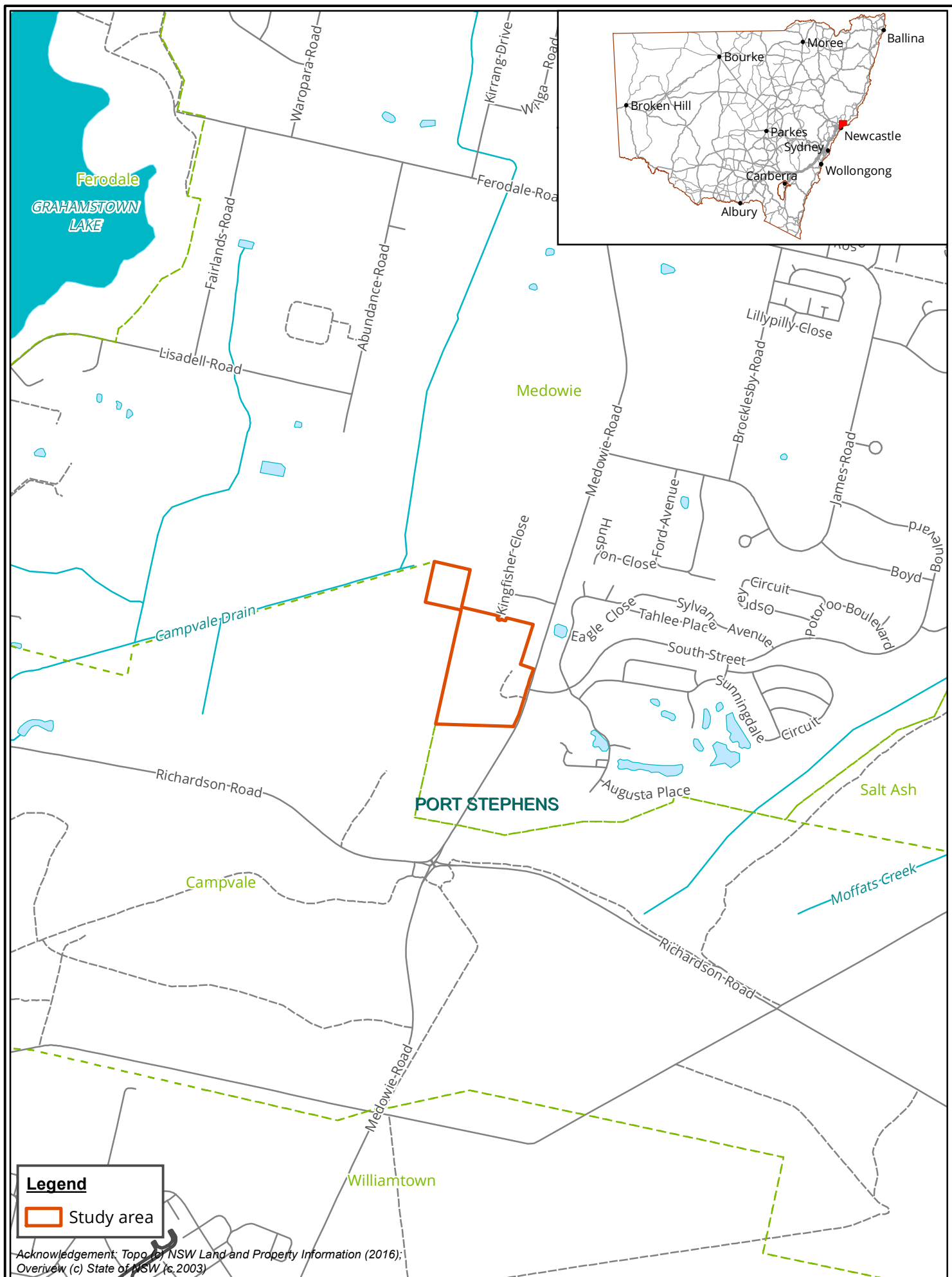

Figure 1: Location of the study area



27 March 2018

Ashley Sampson
AGA Services
22 Ibis Parade
WOODBERRY NSW 2322

Dear Ashley Sampson,

RE: Invitation to Register - Aboriginal Cultural Heritage Assessment for Catherine McAuley Catholic College, Medowie, NSW

Our Ref: Matter 26830

Biosis Pty Ltd has been commissioned by Webber Architects on behalf of the Catholic Schools Office Diocese of Maitland-Newcastle, to conduct an Aboriginal cultural heritage assessment for the proposed Catherine McAuley Catholic College development at 507 Medowie Road, Medowie NSW (Lot 412 & 413, DP 1063902) (the study area) (Figure 1).

The project will be assessed as a State Significant Development under Section 89(c) of the *Environmental Planning and Assessment Act 1979* and Schedule 1 of the State Environmental Planning Policy (State and Regional Development) 2011. The project will be assessed by the Planning Assessment Commission (PAC) under delegation from the Minister of Planning.

Biosis Pty Ltd is assisting Webber Architects with consultation with the Aboriginal community in accordance with the *Aboriginal Cultural Heritage Consultation Requirements for Proponents 2010* (DECCW 2010). The purpose of the Aboriginal community consultation will be to provide sufficient information for the assessment of Aboriginal cultural heritage values and to inform the Aboriginal Cultural Heritage Assessment. Biosis Pty Ltd, on behalf of Webber Architects therefore wish to invite Aboriginal people who hold cultural knowledge relevant to determining the significance of Aboriginal object(s)/and or Places in the vicinity of the study area, to register their interest in the project outlined above.

If you wish to register your interest please provide your personal details in writing via post or email by **Tuesday 10 April 2018** to:

Taryn Gooley
Biosis Pty Ltd
Suite B, 27 Annie Street
Wickham NSW 2293
tgooley@biosis.com.au

In accordance with the consultation requirements, please note that the applicant is:

Biosis Pty Ltd
Newcastle Resource Group

Suite 8, 27 Annie Street
Wickham NSW 2293

Phone: 02 4911 4040

ACN 006 175 097
ABN 65 006 175 097

Email: newcastle@biosis.com.au

biosis.com.au

Rohan McDonald
Construction Manager
Catholic Diocese of Maitland Newcastle
841 Hunter St Newcastle West NSW 2302
Rohan.mcdonald@mn.catholic.edu.au

Please note as per section 4.1.5 of the consultation guidelines, your contact details will be forwarded on to the OEH and the Worlmi LALC for their records. Please indicate in your response if you do not wish for your details to be forwarded onto the OEH or the Worlmi LALC.

If you have any further queries regarding the project area please do not hesitate to contact Taryn Gooley on the details provided above.

Yours sincerely,

A handwritten signature in black ink, appearing to read "Ashleigh", with a large, sweeping loop at the end.

Ashleigh Keevers-Eastman

Research Assistant – Heritage

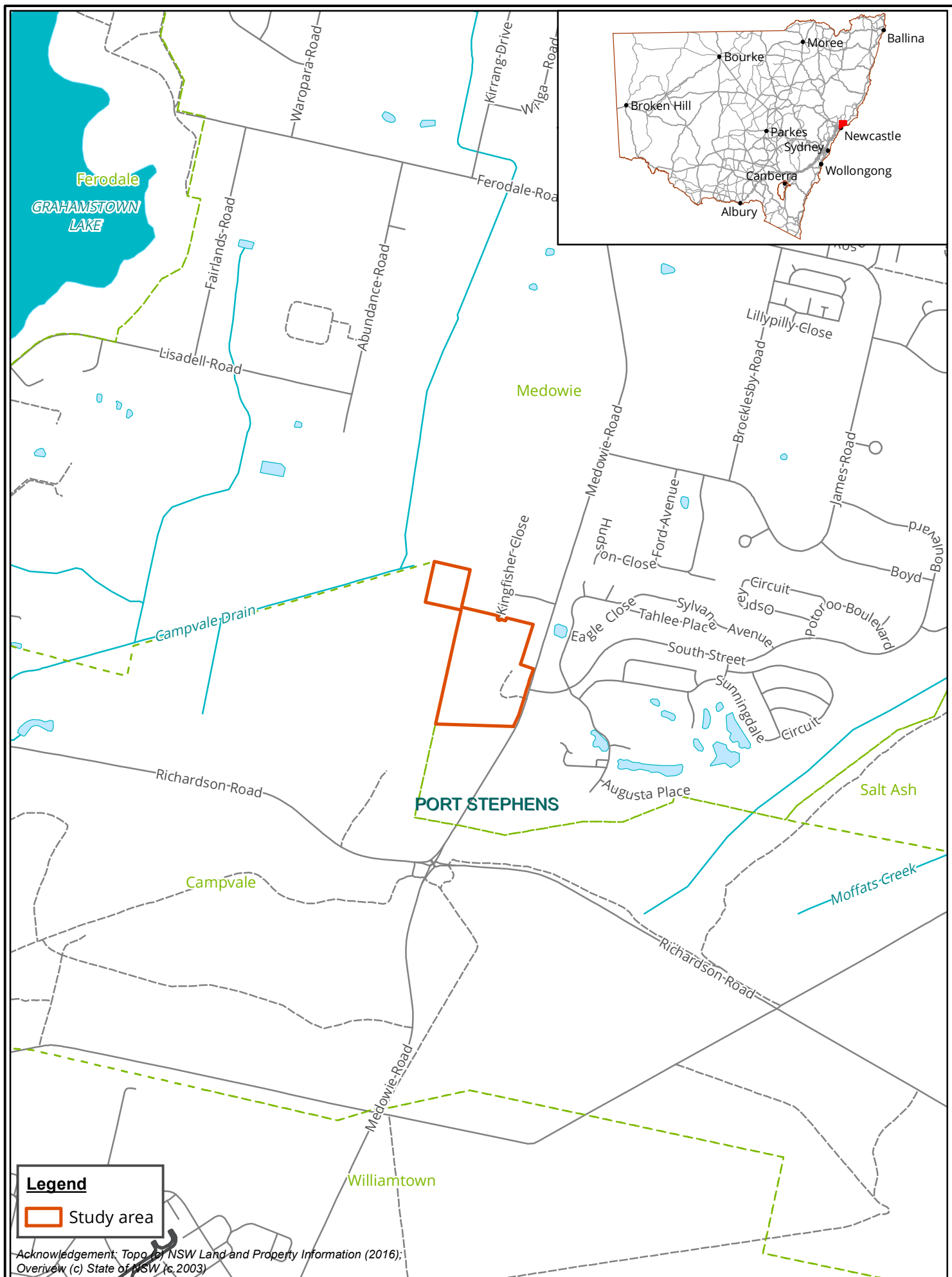

Figure 1: Location of the study area



27 March 2018

Gregory Sampson
AGA Services
22 Ibis Parade
WOODBERRY NSW 2323

Dear Gregory Sampson,

RE: Invitation to Register - Aboriginal Cultural Heritage Assessment for Catherine McAuley Catholic College, Medowie, NSW

Our Ref: Matter 26830

Biosis Pty Ltd has been commissioned by Webber Architects on behalf of the Catholic Schools Office Diocese of Maitland-Newcastle, to conduct an Aboriginal cultural heritage assessment for the proposed Catherine McAuley Catholic College development at 507 Medowie Road, Medowie NSW (Lot 412 & 413, DP 1063902) (the study area) (Figure 1).

The project will be assessed as a State Significant Development under Section 89(c) of the *Environmental Planning and Assessment Act 1979* and Schedule 1 of the State Environmental Planning Policy (State and Regional Development) 2011. The project will be assessed by the Planning Assessment Commission (PAC) under delegation from the Minister of Planning.

Biosis Pty Ltd is assisting Webber Architects with consultation with the Aboriginal community in accordance with the *Aboriginal Cultural Heritage Consultation Requirements for Proponents 2010* (DECCW 2010). The purpose of the Aboriginal community consultation will be to provide sufficient information for the assessment of Aboriginal cultural heritage values and to inform the Aboriginal Cultural Heritage Assessment. Biosis Pty Ltd, on behalf of Webber Architects therefor wish to invite Aboriginal people who hold cultural knowledge relevant to determining the significance of Aboriginal object(s)/and or Places in the vicinity of the study area, to register their interest in the project outlined above.

If you wish to register your interest please provide your personal details in writing via post or email by **Tuesday 10 April 2018** to:

Taryn Gooley
Biosis Pty Ltd
Suite B, 27 Annie Street
Wickham NSW 2293
tgooley@biosis.com.au

In accordance with the consultation requirements, please note that the applicant is:

Biosis Pty Ltd
Newcastle Resource Group

Suite 8, 27 Annie Street
Wickham NSW 2293

Phone: 02 4911 4040

ACN 006 175 097
ABN 65 006 175 097

Email: newcastle@biosis.com.au

biosis.com.au

Rohan McDonald
Construction Manager
Catholic Diocese of Maitland Newcastle
841 Hunter St Newcastle West NSW 2302
Rohan.mcdonald@mn.catholic.edu.au

Please note as per section 4.1.5 of the consultation guidelines, your contact details will be forwarded on to the OEH and the Worlmi LALC for their records. Please indicate in your response if you do not wish for your details to be forwarded onto the OEH or the Worlmi LALC.

If you have any further queries regarding the project area please do not hesitate to contact Taryn Gooley on the details provided above.

Yours sincerely,

A handwritten signature in black ink, appearing to read "Ashleigh", with a large, sweeping loop at the end.

Ashleigh Keevers-Eastman

Research Assistant – Heritage

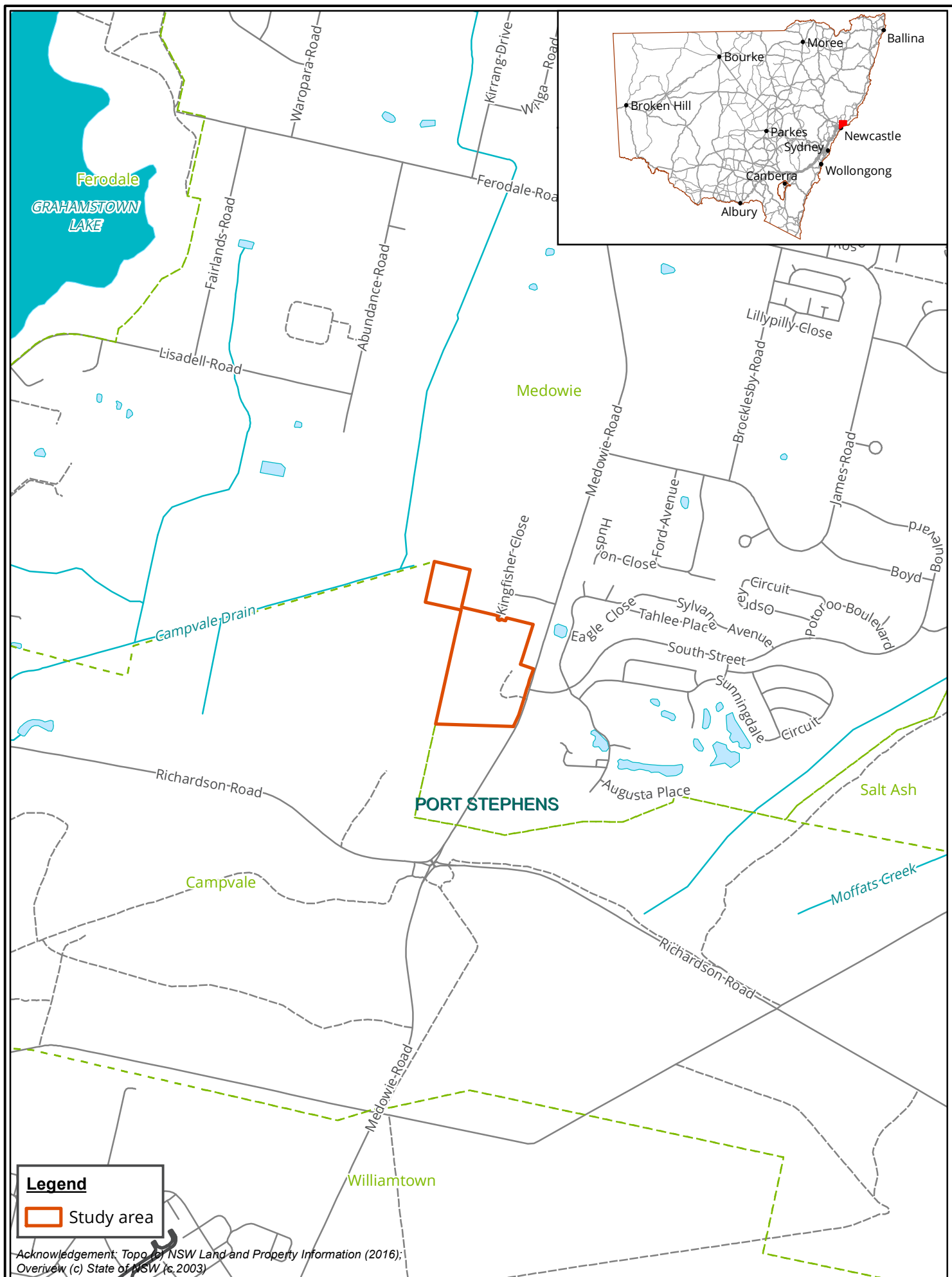

Figure 1: Location of the study area



27 March 2018

Adam Sampson
AGA Services
22 Ibis Parade
WOODBERRY NSW 2324

Dear Adam Sampson,

RE: Invitation to Register - Aboriginal Cultural Heritage Assessment for Catherine McAuley Catholic College, Medowie, NSW

Our Ref: Matter 26830

Biosis Pty Ltd has been commissioned by Webber Architects on behalf of the Catholic Schools Office Diocese of Maitland-Newcastle, to conduct an Aboriginal cultural heritage assessment for the proposed Catherine McAuley Catholic College development at 507 Medowie Road, Medowie NSW (Lot 412 & 413, DP 1063902) (the study area) (Figure 1).

The project will be assessed as a State Significant Development under Section 89(c) of the *Environmental Planning and Assessment Act 1979* and Schedule 1 of the State Environmental Planning Policy (State and Regional Development) 2011. The project will be assessed by the Planning Assessment Commission (PAC) under delegation from the Minister of Planning.

Biosis Pty Ltd is assisting Webber Architects with consultation with the Aboriginal community in accordance with the *Aboriginal Cultural Heritage Consultation Requirements for Proponents 2010* (DECCW 2010). The purpose of the Aboriginal community consultation will be to provide sufficient information for the assessment of Aboriginal cultural heritage values and to inform the Aboriginal Cultural Heritage Assessment. Biosis Pty Ltd, on behalf of Webber Architects therefor wish to invite Aboriginal people who hold cultural knowledge relevant to determining the significance of Aboriginal object(s)/and or Places in the vicinity of the study area, to register their interest in the project outlined above.

If you wish to register your interest please provide your personal details in writing via post or email by **Tuesday 10 April 2018** to:

Taryn Gooley
Biosis Pty Ltd
Suite B, 27 Annie Street
Wickham NSW 2293
tgooley@biosis.com.au

In accordance with the consultation requirements, please note that the applicant is:

Biosis Pty Ltd
Newcastle Resource Group

Suite 8, 27 Annie Street
Wickham NSW 2293

Phone: 02 4911 4040

ACN 006 175 097
ABN 65 006 175 097

Email: newcastle@biosis.com.au

biosis.com.au

Rohan McDonald
Construction Manager
Catholic Diocese of Maitland Newcastle
841 Hunter St Newcastle West NSW 2302
Rohan.mcdonald@mn.catholic.edu.au

Please note as per section 4.1.5 of the consultation guidelines, your contact details will be forwarded on to the OEH and the Worlmi LALC for their records. Please indicate in your response if you do not wish for your details to be forwarded onto the OEH or the Worlmi LALC.

If you have any further queries regarding the project area please do not hesitate to contact Taryn Gooley on the details provided above.

Yours sincerely,

A handwritten signature in black ink, appearing to read "Ashleigh", with a large, sweeping loop at the end.

Ashleigh Keevers-Eastman

Research Assistant – Heritage

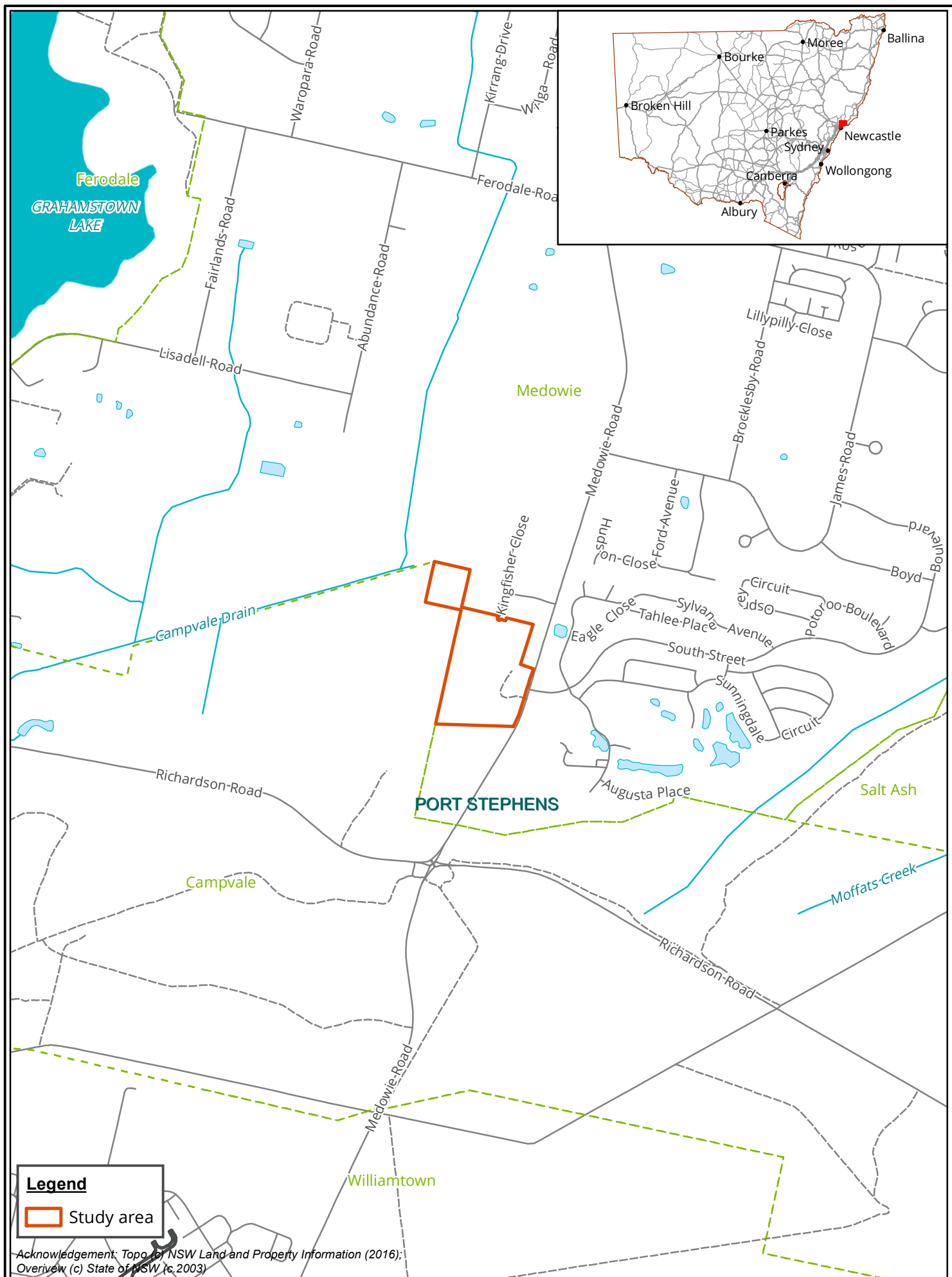

Figure 1: Location of the study area



27 March 2018

Donna Sampson
Cacatua Culture Consultants
22 Ibis Parade
WOODBERRY NSW 2325

Dear Donna Sampson,

RE: Invitation to Register - Aboriginal Cultural Heritage Assessment for Catherine McAuley Catholic College, Medowie, NSW

Our Ref: Matter 26830

Biosis Pty Ltd has been commissioned by Webber Architects on behalf of the Catholic Schools Office Diocese of Maitland-Newcastle, to conduct an Aboriginal cultural heritage assessment for the proposed Catherine McAuley Catholic College development at 507 Medowie Road, Medowie NSW (Lot 412 & 413, DP 1063902) (the study area) (Figure 1).

The project will be assessed as a State Significant Development under Section 89(c) of the *Environmental Planning and Assessment Act 1979* and Schedule 1 of the State Environmental Planning Policy (State and Regional Development) 2011. The project will be assessed by the Planning Assessment Commission (PAC) under delegation from the Minister of Planning.

Biosis Pty Ltd is assisting Webber Architects with consultation with the Aboriginal community in accordance with the *Aboriginal Cultural Heritage Consultation Requirements for Proponents 2010* (DECCW 2010). The purpose of the Aboriginal community consultation will be to provide sufficient information for the assessment of Aboriginal cultural heritage values and to inform the Aboriginal Cultural Heritage Assessment. Biosis Pty Ltd, on behalf of Webber Architects therefor wish to invite Aboriginal people who hold cultural knowledge relevant to determining the significance of Aboriginal object(s)/and or Places in the vicinity of the study area, to register their interest in the project outlined above.

If you wish to register your interest please provide your personal details in writing via post or email by **Tuesday 10 April 2018** to:

Taryn Gooley
Biosis Pty Ltd
Suite B, 27 Annie Street
Wickham NSW 2293
tgooley@biosis.com.au

In accordance with the consultation requirements, please note that the applicant is:

Biosis Pty Ltd
Newcastle Resource Group

Suite 8, 27 Annie Street
Wickham NSW 2293

Phone: 02 4911 4040

ACN 006 175 097
ABN 65 006 175 097

Email: newcastle@biosis.com.au

biosis.com.au

Rohan McDonald
Construction Manager
Catholic Diocese of Maitland Newcastle
841 Hunter St Newcastle West NSW 2302
Rohan.mcdonald@mn.catholic.edu.au

Please note as per section 4.1.5 of the consultation guidelines, your contact details will be forwarded on to the OEH and the Worlmi LALC for their records. Please indicate in your response if you do not wish for your details to be forwarded onto the OEH or the Worlmi LALC.

If you have any further queries regarding the project area please do not hesitate to contact Taryn Gooley on the details provided above.

Yours sincerely,

A handwritten signature in black ink, appearing to read "Ashleigh", with a large, sweeping loop at the end.

Ashleigh Keevers-Eastman

Research Assistant – Heritage

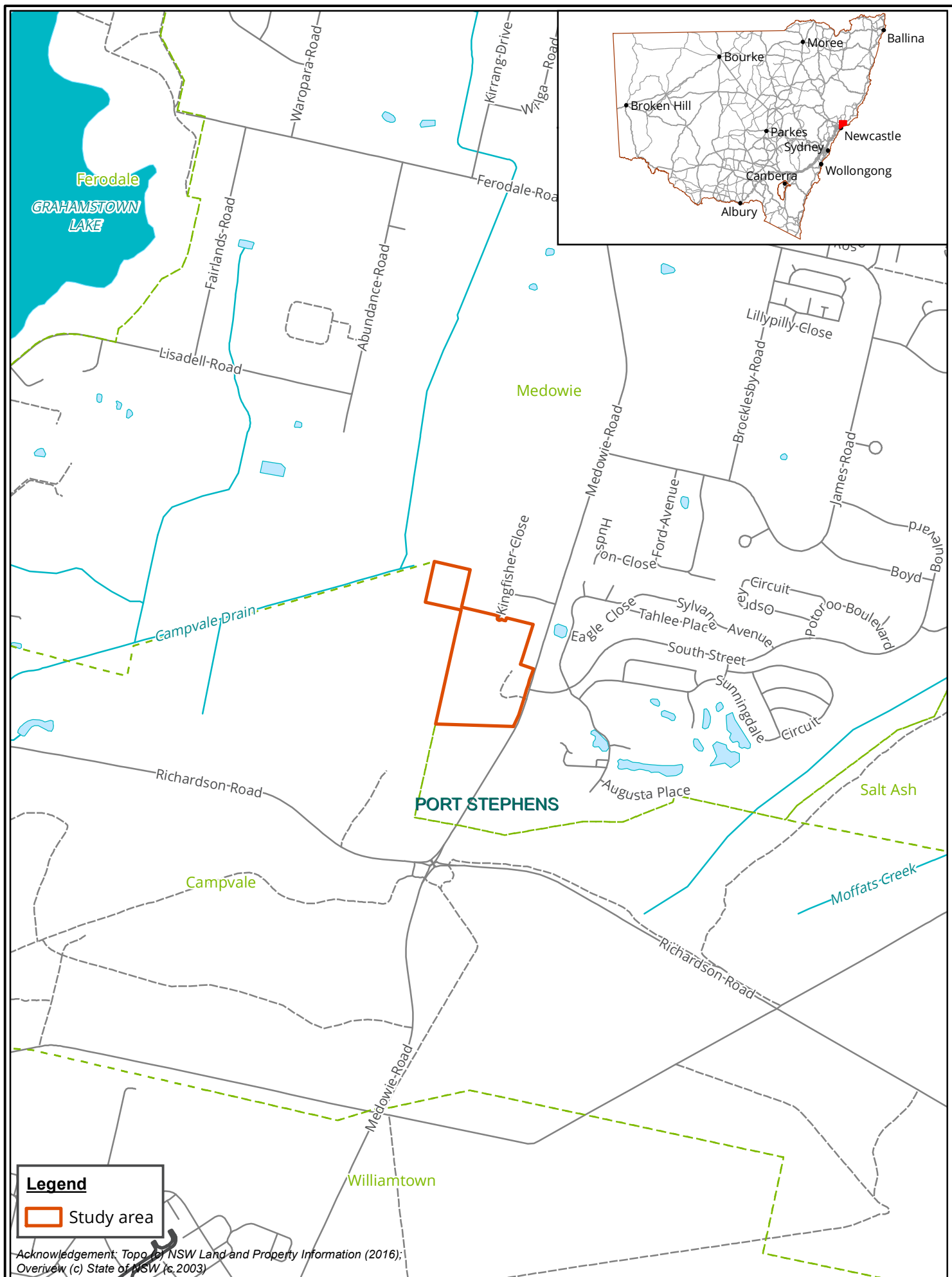

Figure 1: Location of the study area



27 March 2018

George Sampson
Cacatua Culture Consultants
22 Ibis Parade
WOODBERRY NSW 2326

Dear George Sampson,

RE: Invitation to Register - Aboriginal Cultural Heritage Assessment for Catherine McAuley Catholic College, Medowie, NSW

Our Ref: Matter 26830

Biosis Pty Ltd has been commissioned by Webber Architects on behalf of the Catholic Schools Office Diocese of Maitland-Newcastle, to conduct an Aboriginal cultural heritage assessment for the proposed Catherine McAuley Catholic College development at 507 Medowie Road, Medowie NSW (Lot 412 & 413, DP 1063902) (the study area) (Figure 1).

The project will be assessed as a State Significant Development under Section 89(c) of the *Environmental Planning and Assessment Act 1979* and Schedule 1 of the State Environmental Planning Policy (State and Regional Development) 2011. The project will be assessed by the Planning Assessment Commission (PAC) under delegation from the Minister of Planning.

Biosis Pty Ltd is assisting Webber Architects with consultation with the Aboriginal community in accordance with the *Aboriginal Cultural Heritage Consultation Requirements for Proponents 2010* (DECCW 2010). The purpose of the Aboriginal community consultation will be to provide sufficient information for the assessment of Aboriginal cultural heritage values and to inform the Aboriginal Cultural Heritage Assessment. Biosis Pty Ltd, on behalf of Webber Architects therefore wish to invite Aboriginal people who hold cultural knowledge relevant to determining the significance of Aboriginal object(s)/and or Places in the vicinity of the study area, to register their interest in the project outlined above.

If you wish to register your interest please provide your personal details in writing via post or email by **Tuesday 10 April 2018** to:

Taryn Gooley
Biosis Pty Ltd
Suite B, 27 Annie Street
Wickham NSW 2293
tgooley@biosis.com.au

In accordance with the consultation requirements, please note that the applicant is:

Biosis Pty Ltd
Newcastle Resource Group

Suite 8, 27 Annie Street
Wickham NSW 2293

Phone: 02 4911 4040

ACN 006 175 097
ABN 65 006 175 097

Email: newcastle@biosis.com.au

biosis.com.au

Rohan McDonald
Construction Manager
Catholic Diocese of Maitland Newcastle
841 Hunter St Newcastle West NSW 2302
Rohan.mcdonald@mn.catholic.edu.au

Please note as per section 4.1.5 of the consultation guidelines, your contact details will be forwarded on to the OEH and the Worlmi LALC for their records. Please indicate in your response if you do not wish for your details to be forwarded onto the OEH or the Worlmi LALC.

If you have any further queries regarding the project area please do not hesitate to contact Taryn Gooley on the details provided above.

Yours sincerely,

A handwritten signature in black ink, appearing to read "Ashleigh", with a large, sweeping loop at the end.

Ashleigh Keevers-Eastman

Research Assistant – Heritage

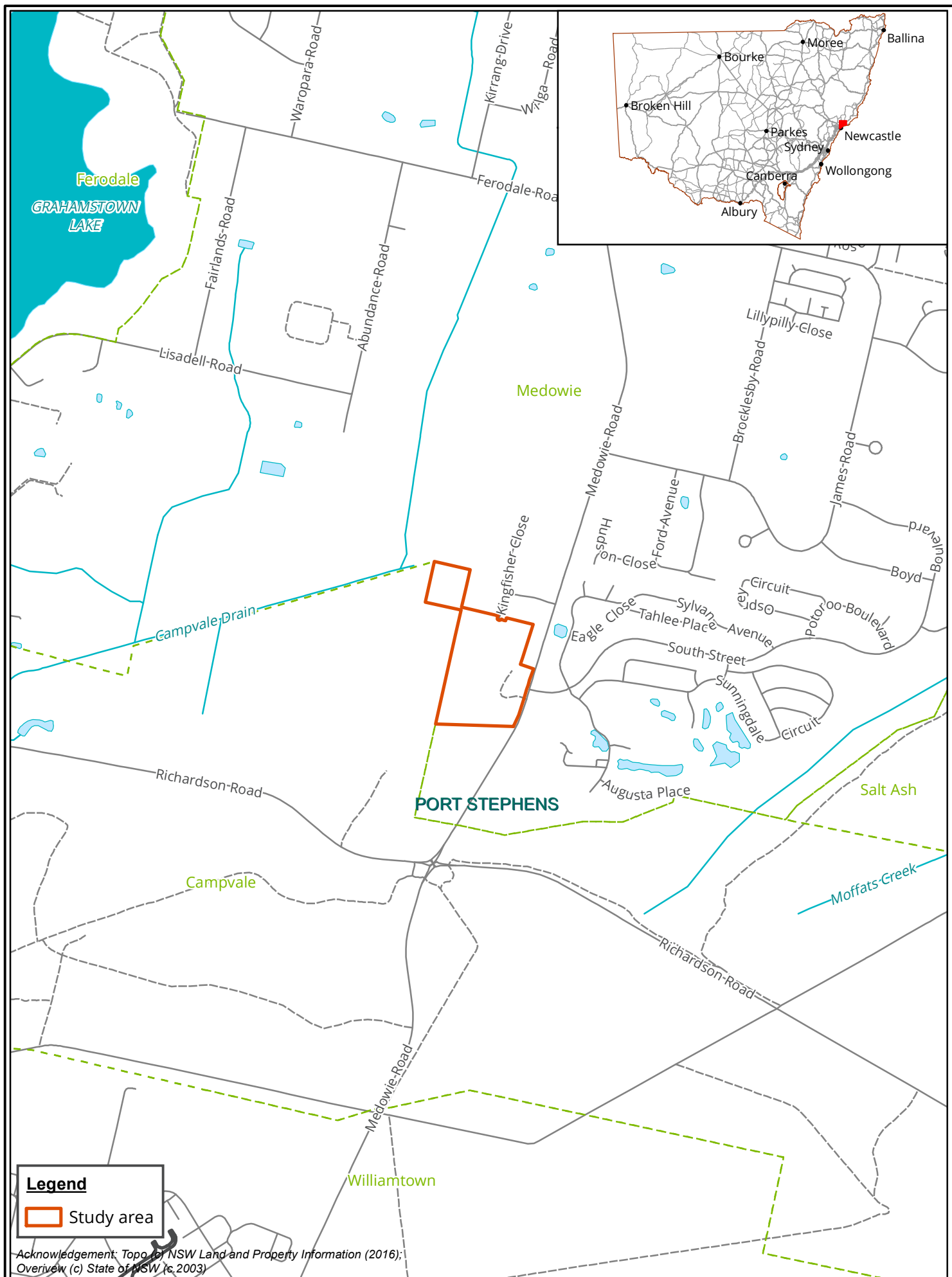

Figure 1: Location of the study area



27 March 2018

Jeffery Matthews
Crimson-Rosie
6 Eucalypt Avenue
MUSWELLBROOK NSW 2333

Dear Jeffery Matthews,

RE: Invitation to Register - Aboriginal Cultural Heritage Assessment for Catherine McAuley Catholic College, Medowie, NSW

Our Ref: Matter 26830

Biosis Pty Ltd has been commissioned by Webber Architects on behalf of the Catholic Schools Office Diocese of Maitland-Newcastle, to conduct an Aboriginal cultural heritage assessment for the proposed Catherine McAuley Catholic College development at 507 Medowie Road, Medowie NSW (Lot 412 & 413, DP 1063902) (the study area) (Figure 1).

The project will be assessed as a State Significant Development under Section 89(c) of the *Environmental Planning and Assessment Act 1979* and Schedule 1 of the State Environmental Planning Policy (State and Regional Development) 2011. The project will be assessed by the Planning Assessment Commission (PAC) under delegation from the Minister of Planning.

Biosis Pty Ltd is assisting Webber Architects with consultation with the Aboriginal community in accordance with the *Aboriginal Cultural Heritage Consultation Requirements for Proponents 2010* (DECCW 2010). The purpose of the Aboriginal community consultation will be to provide sufficient information for the assessment of Aboriginal cultural heritage values and to inform the Aboriginal Cultural Heritage Assessment. Biosis Pty Ltd, on behalf of Webber Architects therefor wish to invite Aboriginal people who hold cultural knowledge relevant to determining the significance of Aboriginal object(s)/and or Places in the vicinity of the study area, to register their interest in the project outlined above.

If you wish to register your interest please provide your personal details in writing via post or email by **Tuesday 10 April 2018** to:

Taryn Gooley
Biosis Pty Ltd
Suite B, 27 Annie Street
Wickham NSW 2293
tgooley@biosis.com.au

In accordance with the consultation requirements, please note that the applicant is:

Biosis Pty Ltd
Newcastle Resource Group

Suite 8, 27 Annie Street
Wickham NSW 2293

Phone: 02 4911 4040

ACN 006 175 097
ABN 65 006 175 097

Email: newcastle@biosis.com.au

biosis.com.au

Rohan McDonald
Construction Manager
Catholic Diocese of Maitland Newcastle
841 Hunter St Newcastle West NSW 2302
Rohan.mcdonald@mn.catholic.edu.au

Please note as per section 4.1.5 of the consultation guidelines, your contact details will be forwarded on to the OEH and the Worlmi LALC for their records. Please indicate in your response if you do not wish for your details to be forwarded onto the OEH or the Worlmi LALC.

If you have any further queries regarding the project area please do not hesitate to contact Taryn Gooley on the details provided above.

Yours sincerely,

A handwritten signature in black ink, appearing to read "Ashleigh", with a large, sweeping loop at the end.

Ashleigh Keevers-Eastman

Research Assistant – Heritage

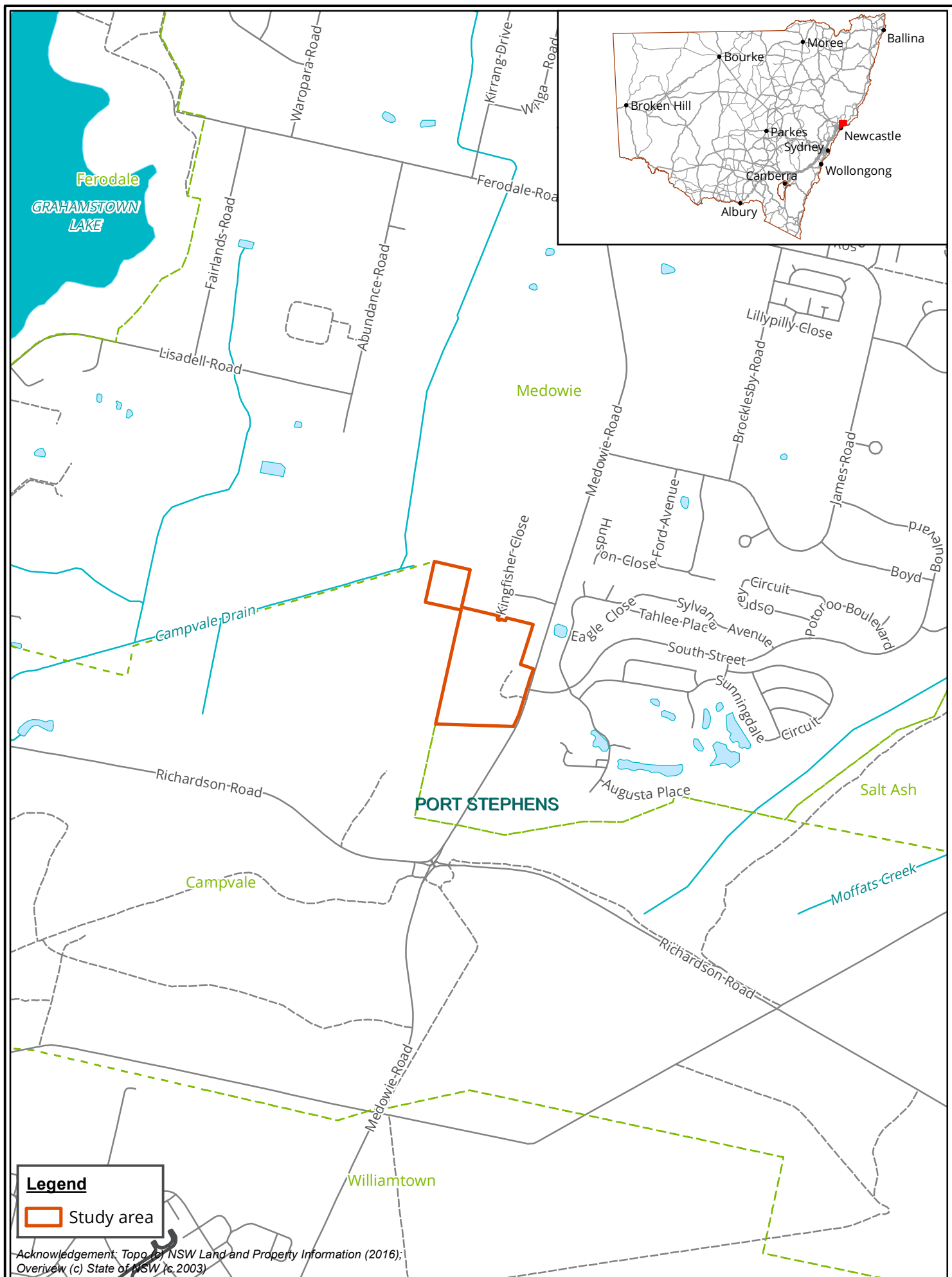

Figure 1: Location of the study area



27 March 2018

Deidre Perkins
Divine Diggers Aboriginal Cultural Consultants
6 Ashleigh Street
HEDDON GRETA NSW 2321

Dear Deidre Perkins,

RE: Invitation to Register - Aboriginal Cultural Heritage Assessment for Catherine McAuley Catholic College, Medowie, NSW

Our Ref: Matter 26830

Biosis Pty Ltd has been commissioned by Webber Architects on behalf of the Catholic Schools Office Diocese of Maitland-Newcastle, to conduct an Aboriginal cultural heritage assessment for the proposed Catherine McAuley Catholic College development at 507 Medowie Road, Medowie NSW (Lot 412 & 413, DP 1063902) (the study area) (Figure 1).

The project will be assessed as a State Significant Development under Section 89(c) of the *Environmental Planning and Assessment Act 1979* and Schedule 1 of the State Environmental Planning Policy (State and Regional Development) 2011. The project will be assessed by the Planning Assessment Commission (PAC) under delegation from the Minister of Planning.

Biosis Pty Ltd is assisting Webber Architects with consultation with the Aboriginal community in accordance with the *Aboriginal Cultural Heritage Consultation Requirements for Proponents 2010* (DECCW 2010). The purpose of the Aboriginal community consultation will be to provide sufficient information for the assessment of Aboriginal cultural heritage values and to inform the Aboriginal Cultural Heritage Assessment. Biosis Pty Ltd, on behalf of Webber Architects therefor wish to invite Aboriginal people who hold cultural knowledge relevant to determining the significance of Aboriginal object(s)/and or Places in the vicinity of the study area, to register their interest in the project outlined above.

If you wish to register your interest please provide your personal details in writing via post or email by **Tuesday 10 April 2018** to:

Taryn Gooley
Biosis Pty Ltd
Suite B, 27 Annie Street
Wickham NSW 2293
tgooley@biosis.com.au

In accordance with the consultation requirements, please note that the applicant is:

Biosis Pty Ltd
Newcastle Resource Group

Suite 8, 27 Annie Street
Wickham NSW 2293

Phone: 02 4911 4040

ACN 006 175 097
ABN 65 006 175 097

Email: newcastle@biosis.com.au

biosis.com.au

Rohan McDonald
Construction Manager
Catholic Diocese of Maitland Newcastle
841 Hunter St Newcastle West NSW 2302
Rohan.mcdonald@mn.catholic.edu.au

Please note as per section 4.1.5 of the consultation guidelines, your contact details will be forwarded on to the OEH and the Worlmi LALC for their records. Please indicate in your response if you do not wish for your details to be forwarded onto the OEH or the Worlmi LALC.

If you have any further queries regarding the project area please do not hesitate to contact Taryn Gooley on the details provided above.

Yours sincerely,

A handwritten signature in black ink, appearing to read "Ashleigh", with a large, sweeping loop at the end.

Ashleigh Keevers-Eastman

Research Assistant – Heritage

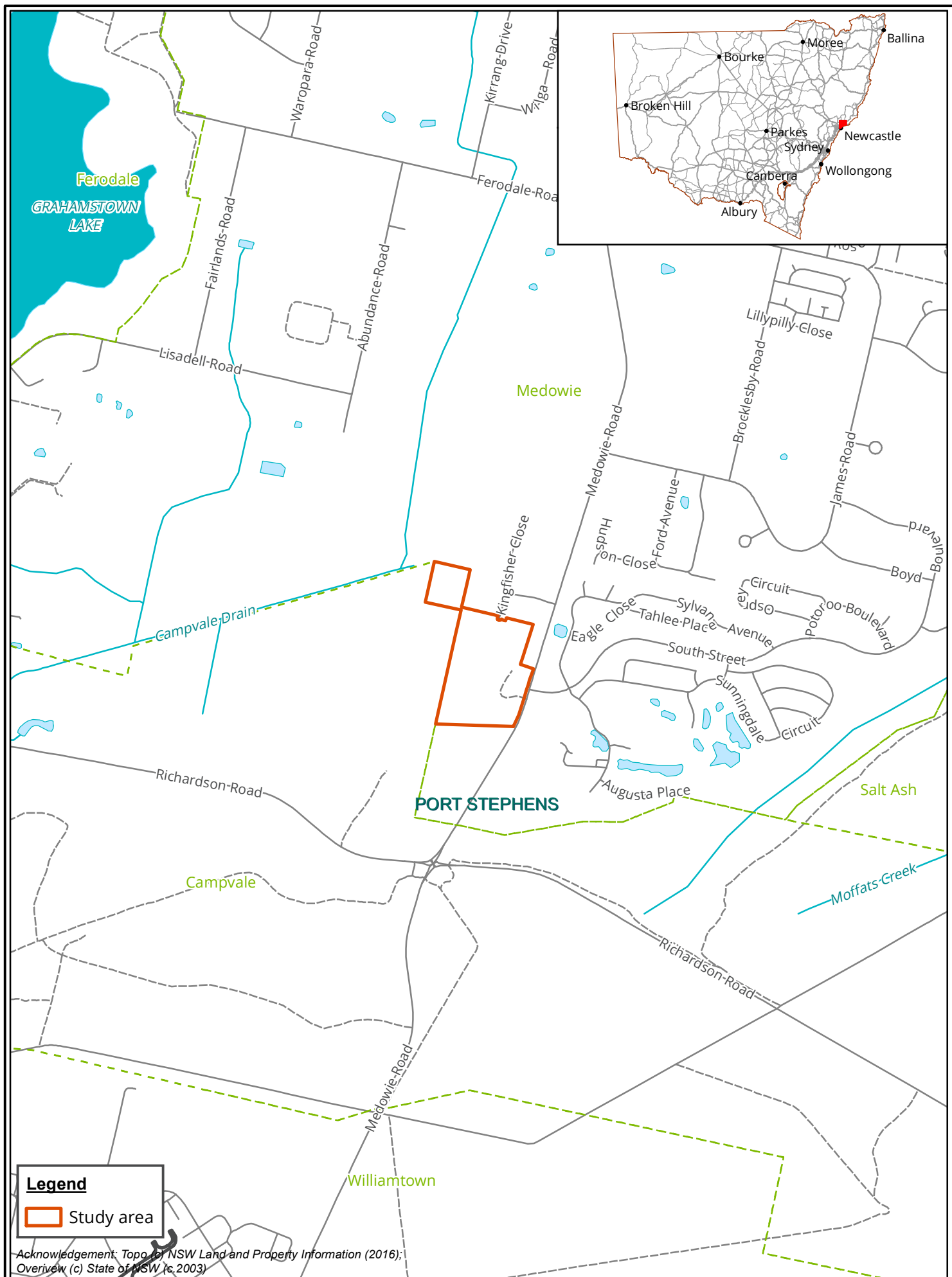

Figure 1: Location of the study area

27 March 2018

Tania Matthews
Hunters & Collectors
U211 Walowa Street
NARRABRI NSW 2390

Dear Tania Matthews,

RE: Invitation to Register - Aboriginal Cultural Heritage Assessment for Catherine McAuley Catholic College, Medowie, NSW

Our Ref: Matter 26830

Biosis Pty Ltd has been commissioned by Webber Architects on behalf of the Catholic Schools Office Diocese of Maitland-Newcastle, to conduct an Aboriginal cultural heritage assessment for the proposed Catherine McAuley Catholic College development at 507 Medowie Road, Medowie NSW (Lot 412 & 413, DP 1063902) (the study area) (Figure 1).

The project will be assessed as a State Significant Development under Section 89(c) of the *Environmental Planning and Assessment Act 1979* and Schedule 1 of the State Environmental Planning Policy (State and Regional Development) 2011. The project will be assessed by the Planning Assessment Commission (PAC) under delegation from the Minister of Planning.

Biosis Pty Ltd is assisting Webber Architects with consultation with the Aboriginal community in accordance with the *Aboriginal Cultural Heritage Consultation Requirements for Proponents 2010* (DECCW 2010). The purpose of the Aboriginal community consultation will be to provide sufficient information for the assessment of Aboriginal cultural heritage values and to inform the Aboriginal Cultural Heritage Assessment. Biosis Pty Ltd, on behalf of Webber Architects therefor wish to invite Aboriginal people who hold cultural knowledge relevant to determining the significance of Aboriginal object(s)/and or Places in the vicinity of the study area, to register their interest in the project outlined above.

If you wish to register your interest please provide your personal details in writing via post or email by **Tuesday 10 April 2018** to:

Taryn Gooley
Biosis Pty Ltd
Suite B, 27 Annie Street
Wickham NSW 2293
tgooley@biosis.com.au

In accordance with the consultation requirements, please note that the applicant is:

Biosis Pty Ltd
Newcastle Resource Group

Suite 8, 27 Annie Street
Wickham NSW 2293

Phone: 02 4911 4040

ACN 006 175 097
ABN 65 006 175 097

Email: newcastle@biosis.com.au

biosis.com.au

Rohan McDonald
Construction Manager
Catholic Diocese of Maitland Newcastle
841 Hunter St Newcastle West NSW 2302
Rohan.mcdonald@mn.catholic.edu.au

Please note as per section 4.1.5 of the consultation guidelines, your contact details will be forwarded on to the OEH and the Worlmi LALC for their records. Please indicate in your response if you do not wish for your details to be forwarded onto the OEH or the Worlmi LALC.

If you have any further queries regarding the project area please do not hesitate to contact Taryn Gooley on the details provided above.

Yours sincerely,

A handwritten signature in black ink, appearing to read "Ashleigh", with a large, sweeping loop at the end.

Ashleigh Keevers-Eastman

Research Assistant – Heritage

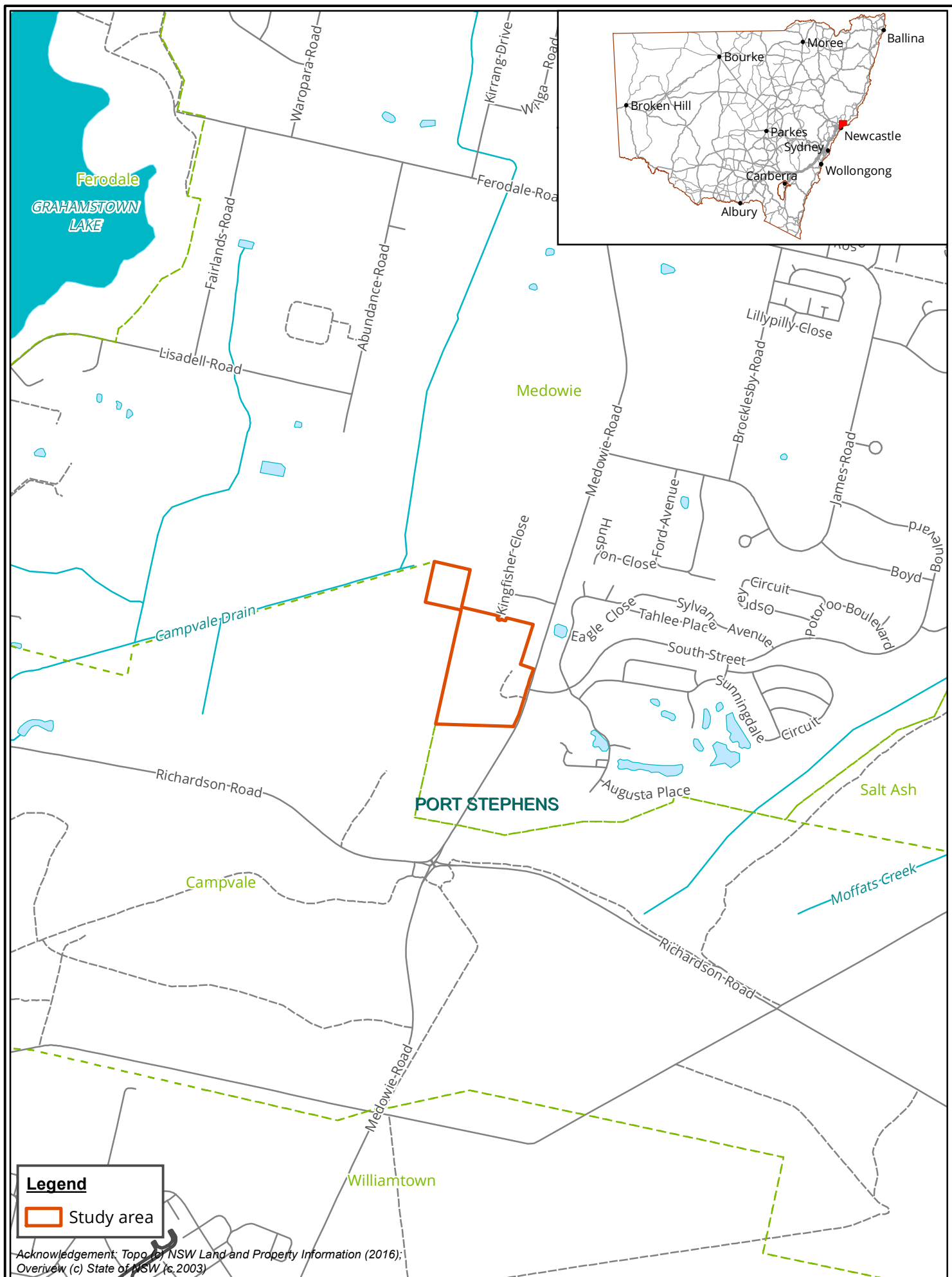

Figure 1: Location of the study area



27 March 2018

David Feeney
Karuah Indigenous Corporation
1/7 Mustons Road
KARUAH NSW 2324

Dear David Feeney,

RE: Invitation to Register - Aboriginal Cultural Heritage Assessment for Catherine McAuley Catholic College, Medowie, NSW

Our Ref: Matter 26830

Biosis Pty Ltd has been commissioned by Webber Architects on behalf of the Catholic Schools Office Diocese of Maitland-Newcastle, to conduct an Aboriginal cultural heritage assessment for the proposed Catherine McAuley Catholic College development at 507 Medowie Road, Medowie NSW (Lot 412 & 413, DP 1063902) (the study area) (Figure 1).

The project will be assessed as a State Significant Development under Section 89(c) of the *Environmental Planning and Assessment Act 1979* and Schedule 1 of the State Environmental Planning Policy (State and Regional Development) 2011. The project will be assessed by the Planning Assessment Commission (PAC) under delegation from the Minister of Planning.

Biosis Pty Ltd is assisting Webber Architects with consultation with the Aboriginal community in accordance with the *Aboriginal Cultural Heritage Consultation Requirements for Proponents 2010* (DECCW 2010). The purpose of the Aboriginal community consultation will be to provide sufficient information for the assessment of Aboriginal cultural heritage values and to inform the Aboriginal Cultural Heritage Assessment. Biosis Pty Ltd, on behalf of Webber Architects therefor wish to invite Aboriginal people who hold cultural knowledge relevant to determining the significance of Aboriginal object(s)/and or Places in the vicinity of the study area, to register their interest in the project outlined above.

If you wish to register your interest please provide your personal details in writing via post or email by **Tuesday 10 April 2018** to:

Taryn Gooley
Biosis Pty Ltd
Suite B, 27 Annie Street
Wickham NSW 2293
tgooley@biosis.com.au

In accordance with the consultation requirements, please note that the applicant is:

Biosis Pty Ltd
Newcastle Resource Group

Suite 8, 27 Annie Street
Wickham NSW 2293

Phone: 02 4911 4040

ACN 006 175 097
ABN 65 006 175 097

Email: newcastle@biosis.com.au

biosis.com.au

Rohan McDonald
Construction Manager
Catholic Diocese of Maitland Newcastle
841 Hunter St Newcastle West NSW 2302
Rohan.mcdonald@mn.catholic.edu.au

Please note as per section 4.1.5 of the consultation guidelines, your contact details will be forwarded on to the OEH and the Worlmi LALC for their records. Please indicate in your response if you do not wish for your details to be forwarded onto the OEH or the Worlmi LALC.

If you have any further queries regarding the project area please do not hesitate to contact Taryn Gooley on the details provided above.

Yours sincerely,

A handwritten signature in black ink, appearing to read "Ashleigh", with a large, sweeping loop at the end.

Ashleigh Keevers-Eastman

Research Assistant – Heritage

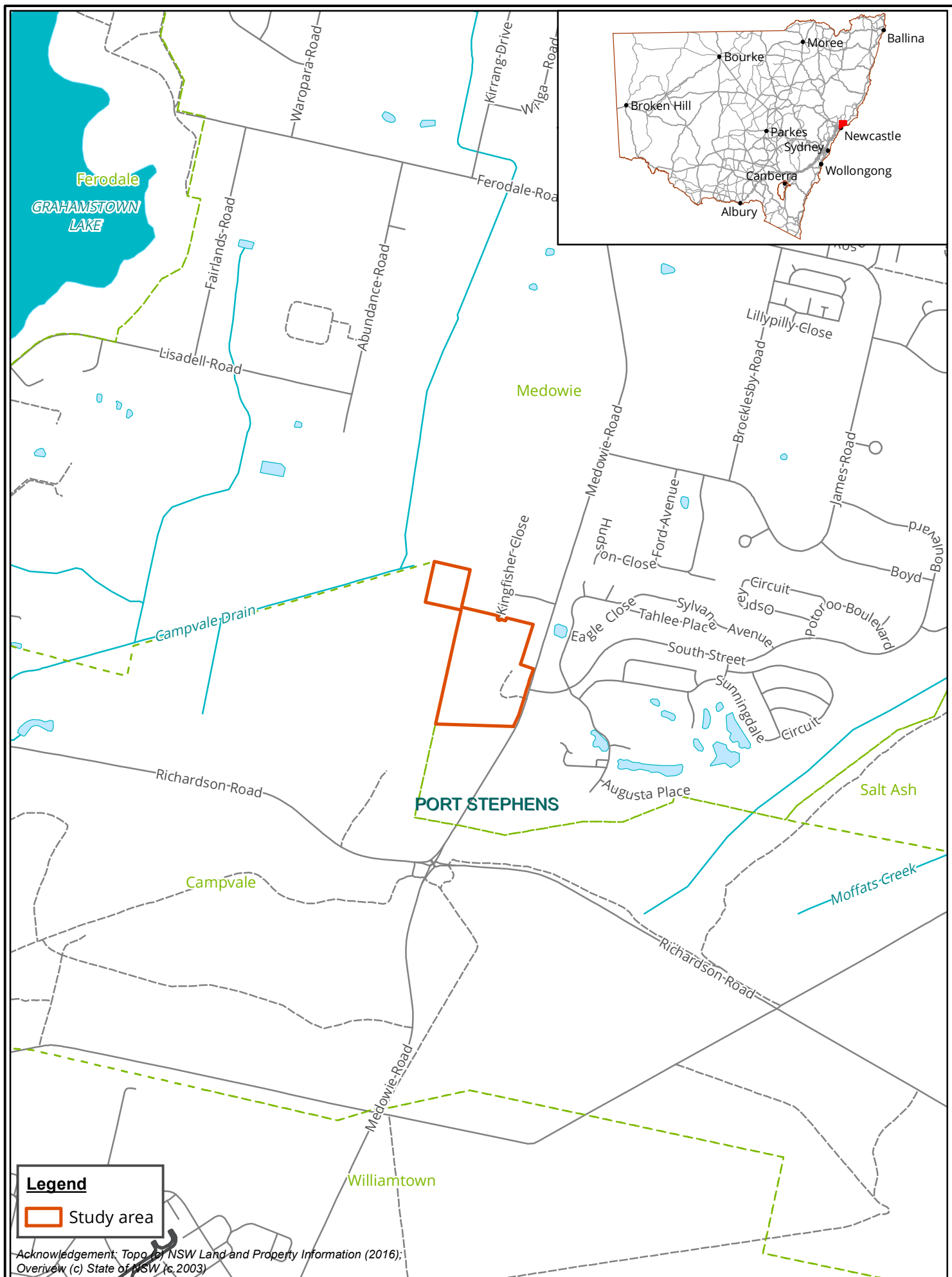

Figure 1: Location of the study area



27 March 2018

Arthur Fletcher
Kawul Pty Ltd trading as Wonn1 Sites
619 Main Road
GLENDALE NSW 2285

Dear Arthur Fletcher,

RE: Invitation to Register - Aboriginal Cultural Heritage Assessment for Catherine McAuley Catholic College, Medowie, NSW

Our Ref: Matter 26830

Biosis Pty Ltd has been commissioned by Webber Architects on behalf of the Catholic Schools Office Diocese of Maitland-Newcastle, to conduct an Aboriginal cultural heritage assessment for the proposed Catherine McAuley Catholic College development at 507 Medowie Road, Medowie NSW (Lot 412 & 413, DP 1063902) (the study area) (Figure 1).

The project will be assessed as a State Significant Development under Section 89(c) of the *Environmental Planning and Assessment Act 1979* and Schedule 1 of the State Environmental Planning Policy (State and Regional Development) 2011. The project will be assessed by the Planning Assessment Commission (PAC) under delegation from the Minister of Planning.

Biosis Pty Ltd is assisting Webber Architects with consultation with the Aboriginal community in accordance with the *Aboriginal Cultural Heritage Consultation Requirements for Proponents 2010* (DECCW 2010). The purpose of the Aboriginal community consultation will be to provide sufficient information for the assessment of Aboriginal cultural heritage values and to inform the Aboriginal Cultural Heritage Assessment. Biosis Pty Ltd, on behalf of Webber Architects therefor wish to invite Aboriginal people who hold cultural knowledge relevant to determining the significance of Aboriginal object(s)/and or Places in the vicinity of the study area, to register their interest in the project outlined above.

If you wish to register your interest please provide your personal details in writing via post or email by **Tuesday 10 April 2018** to:

Taryn Gooley
Biosis Pty Ltd
Suite B, 27 Annie Street
Wickham NSW 2293
tgooley@biosis.com.au

In accordance with the consultation requirements, please note that the applicant is:

Biosis Pty Ltd
Newcastle Resource Group

Suite 8, 27 Annie Street
Wickham NSW 2293

Phone: 02 4911 4040

ACN 006 175 097
ABN 65 006 175 097

Email: newcastle@biosis.com.au

biosis.com.au

Rohan McDonald
Construction Manager
Catholic Diocese of Maitland Newcastle
841 Hunter St Newcastle West NSW 2302
Rohan.mcdonald@mn.catholic.edu.au

Please note as per section 4.1.5 of the consultation guidelines, your contact details will be forwarded on to the OEH and the Worlmi LALC for their records. Please indicate in your response if you do not wish for your details to be forwarded onto the OEH or the Worlmi LALC.

If you have any further queries regarding the project area please do not hesitate to contact Taryn Gooley on the details provided above.

Yours sincerely,

A handwritten signature in black ink, appearing to read "Ashleigh", with a large, sweeping loop at the end.

Ashleigh Keevers-Eastman

Research Assistant – Heritage

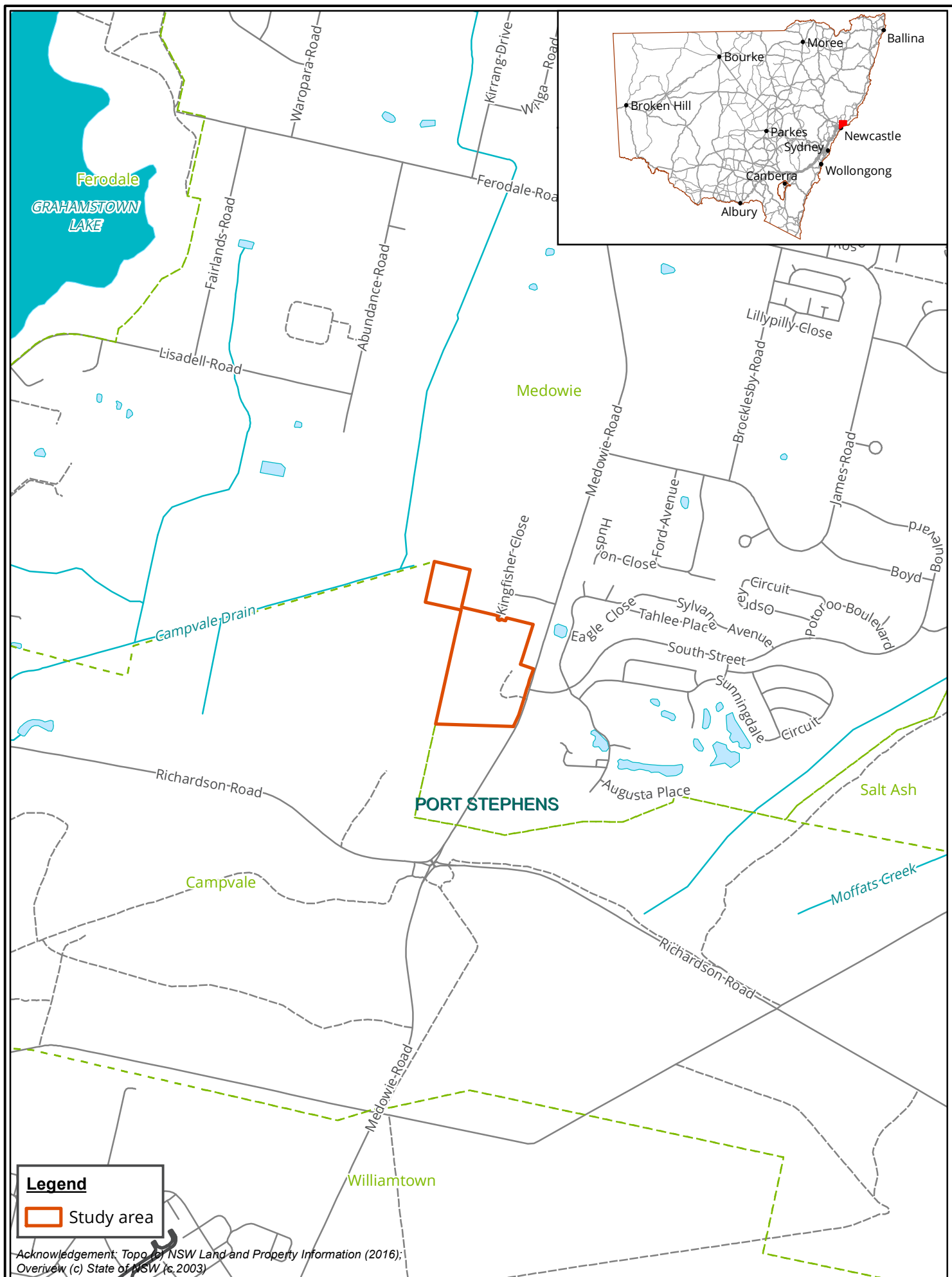

Figure 1: Location of the study area

27 March 2018

Mick Leon
Lakkari NTCG
C/-4/39 Short Street
FORSTER NSW 2428

Dear Mick Leon,

RE: Invitation to Register - Aboriginal Cultural Heritage Assessment for Catherine McAuley Catholic College, Medowie, NSW

Our Ref: Matter 26830

Biosis Pty Ltd has been commissioned by Webber Architects on behalf of the Catholic Schools Office Diocese of Maitland-Newcastle, to conduct an Aboriginal cultural heritage assessment for the proposed Catherine McAuley Catholic College development at 507 Medowie Road, Medowie NSW (Lot 412 & 413, DP 1063902) (the study area) (Figure 1).

The project will be assessed as a State Significant Development under Section 89(c) of the *Environmental Planning and Assessment Act 1979* and Schedule 1 of the State Environmental Planning Policy (State and Regional Development) 2011. The project will be assessed by the Planning Assessment Commission (PAC) under delegation from the Minister of Planning.

Biosis Pty Ltd is assisting Webber Architects with consultation with the Aboriginal community in accordance with the *Aboriginal Cultural Heritage Consultation Requirements for Proponents 2010* (DECCW 2010). The purpose of the Aboriginal community consultation will be to provide sufficient information for the assessment of Aboriginal cultural heritage values and to inform the Aboriginal Cultural Heritage Assessment. Biosis Pty Ltd, on behalf of Webber Architects therefore wish to invite Aboriginal people who hold cultural knowledge relevant to determining the significance of Aboriginal object(s)/and or Places in the vicinity of the study area, to register their interest in the project outlined above.

If you wish to register your interest please provide your personal details in writing via post or email by **Tuesday 10 April 2018** to:

Taryn Gooley
Biosis Pty Ltd
Suite B, 27 Annie Street
Wickham NSW 2293
tgooley@biosis.com.au

In accordance with the consultation requirements, please note that the applicant is:

Biosis Pty Ltd
Newcastle Resource Group

Suite 8, 27 Annie Street
Wickham NSW 2293

Phone: 02 4911 4040

ACN 006 175 097
ABN 65 006 175 097

Email: newcastle@biosis.com.au

biosis.com.au

Rohan McDonald
Construction Manager
Catholic Diocese of Maitland Newcastle
841 Hunter St Newcastle West NSW 2302
Rohan.mcdonald@mn.catholic.edu.au

Please note as per section 4.1.5 of the consultation guidelines, your contact details will be forwarded on to the OEH and the Worlmi LALC for their records. Please indicate in your response if you do not wish for your details to be forwarded onto the OEH or the Worlmi LALC.

If you have any further queries regarding the project area please do not hesitate to contact Taryn Gooley on the details provided above.

Yours sincerely,

A handwritten signature in black ink, appearing to read "Ashleigh", with a large, sweeping loop at the end.

Ashleigh Keevers-Eastman

Research Assistant – Heritage

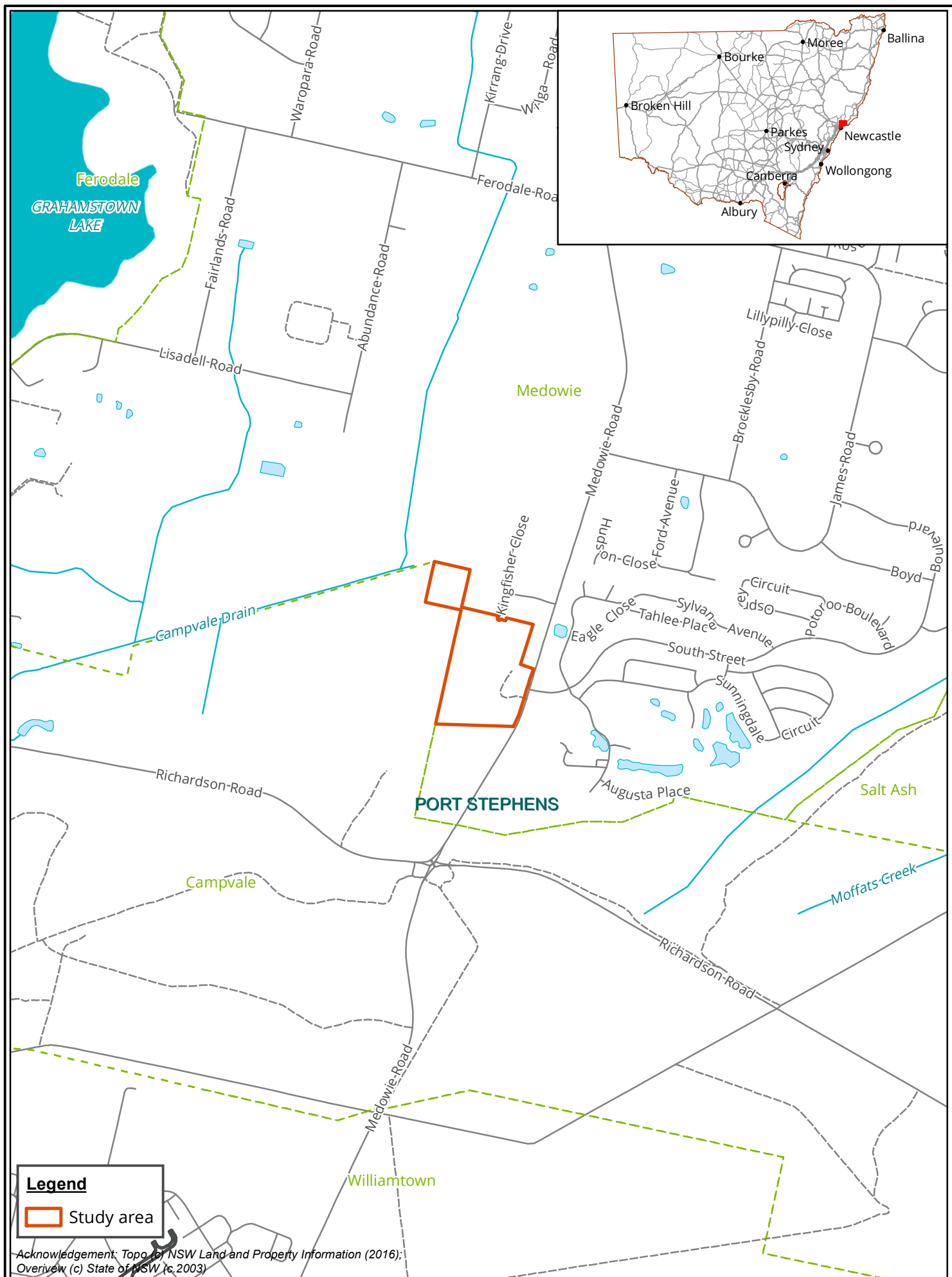

Figure 1: Location of the study area



27 March 2018

David Ahoy
Lower Hunter Aboriginal Incorporated
5 Killara Drive
CARDIFF SOUTH NSW 2285

Dear David Ahoy,

RE: Invitation to Register - Aboriginal Cultural Heritage Assessment for Catherine McAuley Catholic College, Medowie, NSW

Our Ref: Matter 26830

Biosis Pty Ltd has been commissioned by Webber Architects on behalf of the Catholic Schools Office Diocese of Maitland-Newcastle, to conduct an Aboriginal cultural heritage assessment for the proposed Catherine McAuley Catholic College development at 507 Medowie Road, Medowie NSW (Lot 412 & 413, DP 1063902) (the study area) (Figure 1).

The project will be assessed as a State Significant Development under Section 89(c) of the *Environmental Planning and Assessment Act 1979* and Schedule 1 of the State Environmental Planning Policy (State and Regional Development) 2011. The project will be assessed by the Planning Assessment Commission (PAC) under delegation from the Minister of Planning.

Biosis Pty Ltd is assisting Webber Architects with consultation with the Aboriginal community in accordance with the *Aboriginal Cultural Heritage Consultation Requirements for Proponents 2010* (DECCW 2010). The purpose of the Aboriginal community consultation will be to provide sufficient information for the assessment of Aboriginal cultural heritage values and to inform the Aboriginal Cultural Heritage Assessment. Biosis Pty Ltd, on behalf of Webber Architects therefor wish to invite Aboriginal people who hold cultural knowledge relevant to determining the significance of Aboriginal object(s)/and or Places in the vicinity of the study area, to register their interest in the project outlined above.

If you wish to register your interest please provide your personal details in writing via post or email by **Tuesday 10 April 2018** to:

Taryn Gooley
Biosis Pty Ltd
Suite B, 27 Annie Street
Wickham NSW 2293
tgooley@biosis.com.au

In accordance with the consultation requirements, please note that the applicant is:

Biosis Pty Ltd
Newcastle Resource Group

Suite 8, 27 Annie Street
Wickham NSW 2293

Phone: 02 4911 4040

ACN 006 175 097
ABN 65 006 175 097

Email: newcastle@biosis.com.au

biosis.com.au

Rohan McDonald
Construction Manager
Catholic Diocese of Maitland Newcastle
841 Hunter St Newcastle West NSW 2302
Rohan.mcdonald@mn.catholic.edu.au

Please note as per section 4.1.5 of the consultation guidelines, your contact details will be forwarded on to the OEH and the Worlmi LALC for their records. Please indicate in your response if you do not wish for your details to be forwarded onto the OEH or the Worlmi LALC.

If you have any further queries regarding the project area please do not hesitate to contact Taryn Gooley on the details provided above.

Yours sincerely,

A handwritten signature in black ink, appearing to read "Ashleigh", with a large, sweeping loop at the end.

Ashleigh Keevers-Eastman

Research Assistant – Heritage

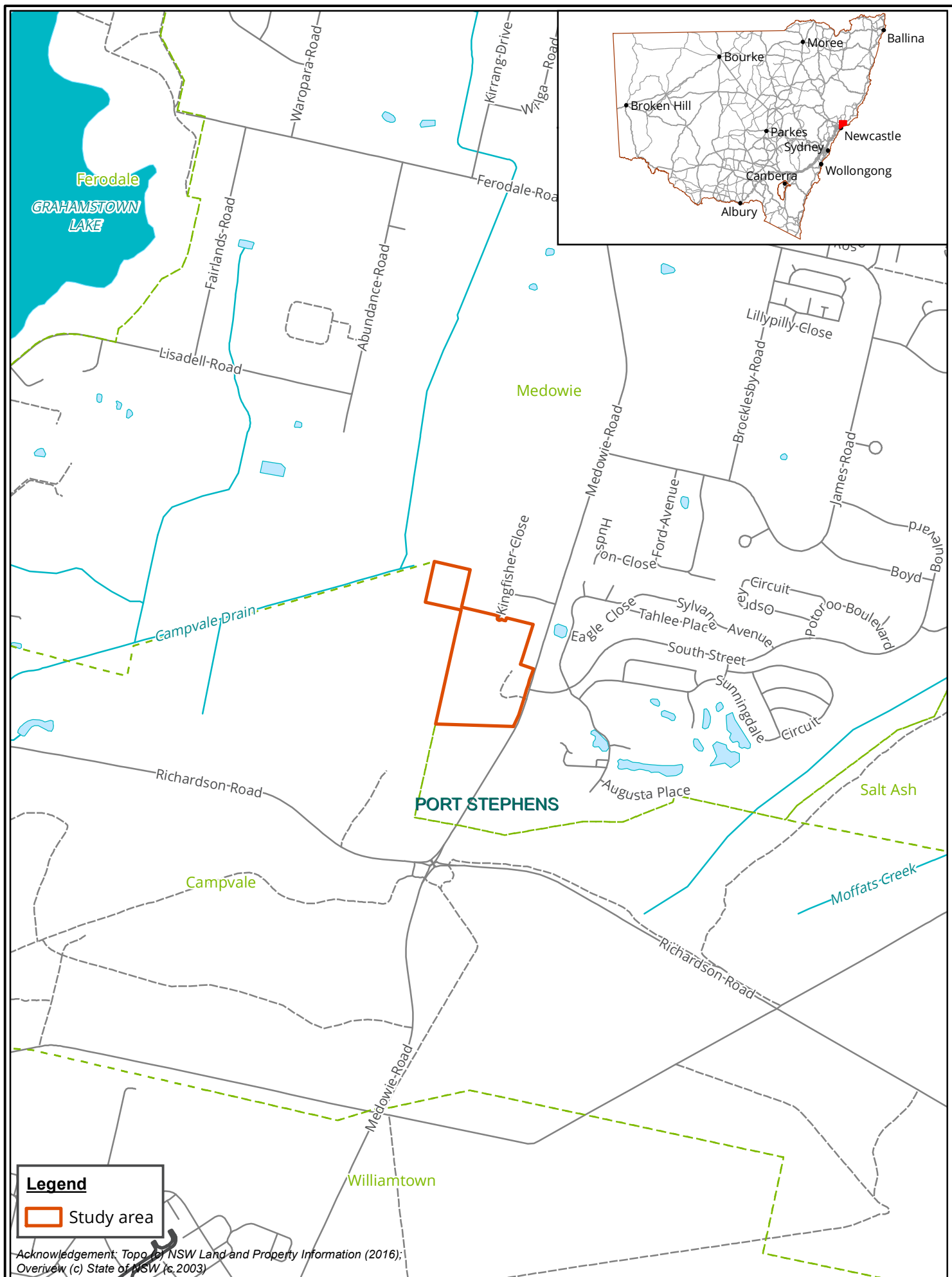

Figure 1: Location of the study area



27 March 2018

Lea-Anne Ball
Lower Hunter Wonnarua Cultural Services
51 Bowder Street
HEDDON GRETA NSW 2321

Dear Lea-Anne Ball,

RE: Invitation to Register - Aboriginal Cultural Heritage Assessment for Catherine McAuley Catholic College, Medowie, NSW

Our Ref: Matter 26830

Biosis Pty Ltd has been commissioned by Webber Architects on behalf of the Catholic Schools Office Diocese of Maitland-Newcastle, to conduct an Aboriginal cultural heritage assessment for the proposed Catherine McAuley Catholic College development at 507 Medowie Road, Medowie NSW (Lot 412 & 413, DP 1063902) (the study area) (Figure 1).

The project will be assessed as a State Significant Development under Section 89(c) of the *Environmental Planning and Assessment Act 1979* and Schedule 1 of the State Environmental Planning Policy (State and Regional Development) 2011. The project will be assessed by the Planning Assessment Commission (PAC) under delegation from the Minister of Planning.

Biosis Pty Ltd is assisting Webber Architects with consultation with the Aboriginal community in accordance with the *Aboriginal Cultural Heritage Consultation Requirements for Proponents 2010* (DECCW 2010). The purpose of the Aboriginal community consultation will be to provide sufficient information for the assessment of Aboriginal cultural heritage values and to inform the Aboriginal Cultural Heritage Assessment. Biosis Pty Ltd, on behalf of Webber Architects therefore wish to invite Aboriginal people who hold cultural knowledge relevant to determining the significance of Aboriginal object(s)/and or Places in the vicinity of the study area, to register their interest in the project outlined above.

If you wish to register your interest please provide your personal details in writing via post or email by **Tuesday 10 April 2018** to:

Taryn Gooley
Biosis Pty Ltd
Suite B, 27 Annie Street
Wickham NSW 2293
tgooley@biosis.com.au

In accordance with the consultation requirements, please note that the applicant is:

Biosis Pty Ltd
Newcastle Resource Group

Suite 8, 27 Annie Street
Wickham NSW 2293

Phone: 02 4911 4040

ACN 006 175 097
ABN 65 006 175 097

Email: newcastle@biosis.com.au

biosis.com.au

Rohan McDonald
Construction Manager
Catholic Diocese of Maitland Newcastle
841 Hunter St Newcastle West NSW 2302
Rohan.mcdonald@mn.catholic.edu.au

Please note as per section 4.1.5 of the consultation guidelines, your contact details will be forwarded on to the OEH and the Worlmi LALC for their records. Please indicate in your response if you do not wish for your details to be forwarded onto the OEH or the Worlmi LALC.

If you have any further queries regarding the project area please do not hesitate to contact Taryn Gooley on the details provided above.

Yours sincerely,

A handwritten signature in black ink, appearing to read "Ashleigh", with a large, sweeping loop at the end.

Ashleigh Keevers-Eastman

Research Assistant – Heritage

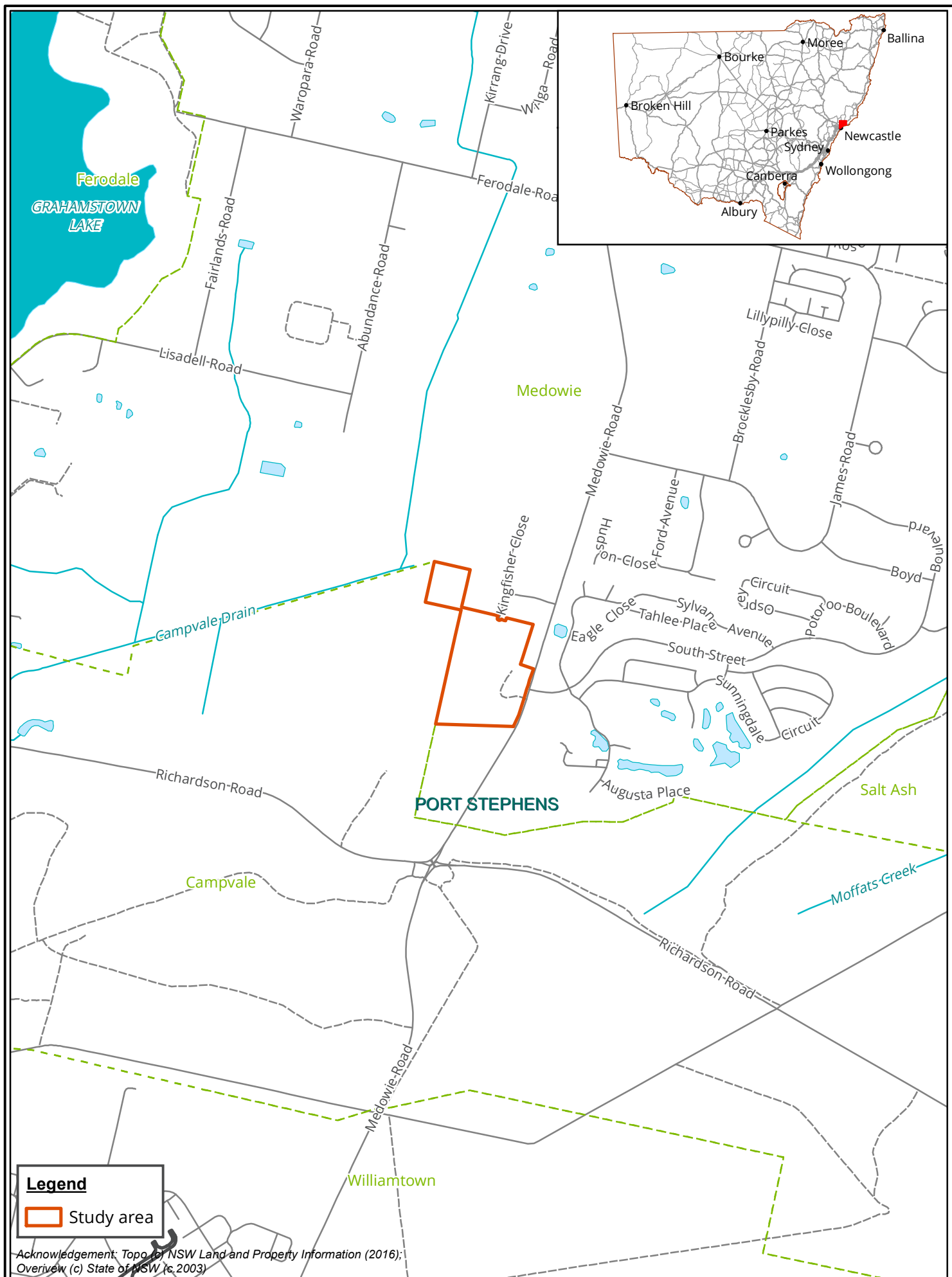

Figure 1: Location of the study area



27 March 2018

Uncle Tommy Miller
Lower Hunter Wonnarua Cultural Services
51 Bowder Street
HEDDON GRETA NSW 2322

Dear Uncle Tommy Miller,

RE: Invitation to Register - Aboriginal Cultural Heritage Assessment for Catherine McAuley Catholic College, Medowie, NSW

Our Ref: Matter 26830

Biosis Pty Ltd has been commissioned by Webber Architects on behalf of the Catholic Schools Office Diocese of Maitland-Newcastle, to conduct an Aboriginal cultural heritage assessment for the proposed Catherine McAuley Catholic College development at 507 Medowie Road, Medowie NSW (Lot 412 & 413, DP 1063902) (the study area) (Figure 1).

The project will be assessed as a State Significant Development under Section 89(c) of the *Environmental Planning and Assessment Act 1979* and Schedule 1 of the State Environmental Planning Policy (State and Regional Development) 2011. The project will be assessed by the Planning Assessment Commission (PAC) under delegation from the Minister of Planning.

Biosis Pty Ltd is assisting Webber Architects with consultation with the Aboriginal community in accordance with the *Aboriginal Cultural Heritage Consultation Requirements for Proponents 2010* (DECCW 2010). The purpose of the Aboriginal community consultation will be to provide sufficient information for the assessment of Aboriginal cultural heritage values and to inform the Aboriginal Cultural Heritage Assessment. Biosis Pty Ltd, on behalf of Webber Architects therefore wish to invite Aboriginal people who hold cultural knowledge relevant to determining the significance of Aboriginal object(s)/and or Places in the vicinity of the study area, to register their interest in the project outlined above.

If you wish to register your interest please provide your personal details in writing via post or email by **Tuesday 10 April 2018** to:

Taryn Gooley
Biosis Pty Ltd
Suite B, 27 Annie Street
Wickham NSW 2293
tgooley@biosis.com.au

In accordance with the consultation requirements, please note that the applicant is:

Biosis Pty Ltd
Newcastle Resource Group

Suite 8, 27 Annie Street
Wickham NSW 2293

Phone: 02 4911 4040

ACN 006 175 097
ABN 65 006 175 097

Email: newcastle@biosis.com.au

biosis.com.au

Rohan McDonald
Construction Manager
Catholic Diocese of Maitland Newcastle
841 Hunter St Newcastle West NSW 2302
Rohan.mcdonald@mn.catholic.edu.au

Please note as per section 4.1.5 of the consultation guidelines, your contact details will be forwarded on to the OEH and the Worlmi LALC for their records. Please indicate in your response if you do not wish for your details to be forwarded onto the OEH or the Worlmi LALC.

If you have any further queries regarding the project area please do not hesitate to contact Taryn Gooley on the details provided above.

Yours sincerely,

A handwritten signature in black ink, appearing to read "Ashleigh", with a large, sweeping loop at the end.

Ashleigh Keevers-Eastman

Research Assistant – Heritage

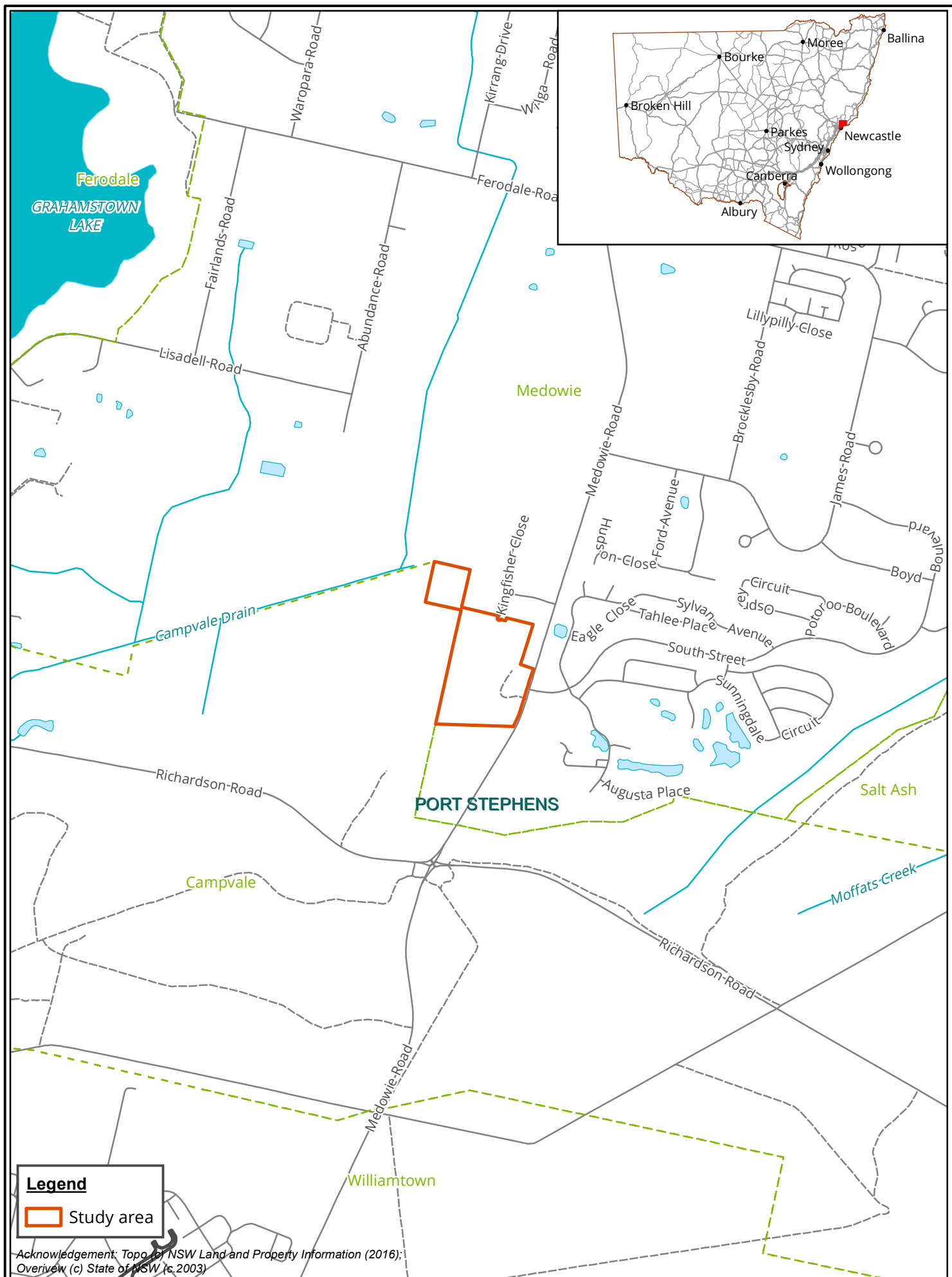

Figure 1: Location of the study area



27 March 2018

Ryan Johnson
Murra Bidgee Mullangari Aboriginal Corporation
PO BOX 246
SEVEN HILLS NSW 2147

Dear Ryan Johnson,

RE: Invitation to Register - Aboriginal Cultural Heritage Assessment for Catherine McAuley Catholic College, Medowie, NSW

Our Ref: Matter 26830

Biosis Pty Ltd has been commissioned by Webber Architects on behalf of the Catholic Schools Office Diocese of Maitland-Newcastle, to conduct an Aboriginal cultural heritage assessment for the proposed Catherine McAuley Catholic College development at 507 Medowie Road, Medowie NSW (Lot 412 & 413, DP 1063902) (the study area) (Figure 1).

The project will be assessed as a State Significant Development under Section 89(c) of the *Environmental Planning and Assessment Act 1979* and Schedule 1 of the State Environmental Planning Policy (State and Regional Development) 2011. The project will be assessed by the Planning Assessment Commission (PAC) under delegation from the Minister of Planning.

Biosis Pty Ltd is assisting Webber Architects with consultation with the Aboriginal community in accordance with the *Aboriginal Cultural Heritage Consultation Requirements for Proponents 2010* (DECCW 2010). The purpose of the Aboriginal community consultation will be to provide sufficient information for the assessment of Aboriginal cultural heritage values and to inform the Aboriginal Cultural Heritage Assessment. Biosis Pty Ltd, on behalf of Webber Architects therefor wish to invite Aboriginal people who hold cultural knowledge relevant to determining the significance of Aboriginal object(s)/and or Places in the vicinity of the study area, to register their interest in the project outlined above.

If you wish to register your interest please provide your personal details in writing via post or email by **Tuesday 10 April 2018** to:

Taryn Gooley
Biosis Pty Ltd
Suite B, 27 Annie Street
Wickham NSW 2293
tgooley@biosis.com.au

In accordance with the consultation requirements, please note that the applicant is:

Biosis Pty Ltd
Newcastle Resource Group

Suite 8, 27 Annie Street
Wickham NSW 2293

Phone: 02 4911 4040

ACN 006 175 097
ABN 65 006 175 097

Email: newcastle@biosis.com.au

biosis.com.au

Rohan McDonald
Construction Manager
Catholic Diocese of Maitland Newcastle
841 Hunter St Newcastle West NSW 2302
Rohan.mcdonald@mn.catholic.edu.au

Please note as per section 4.1.5 of the consultation guidelines, your contact details will be forwarded on to the OEH and the Worlmi LALC for their records. Please indicate in your response if you do not wish for your details to be forwarded onto the OEH or the Worlmi LALC.

If you have any further queries regarding the project area please do not hesitate to contact Taryn Gooley on the details provided above.

Yours sincerely,

A handwritten signature in black ink, appearing to read "Ashleigh", with a large, sweeping loop at the end.

Ashleigh Keevers-Eastman

Research Assistant – Heritage

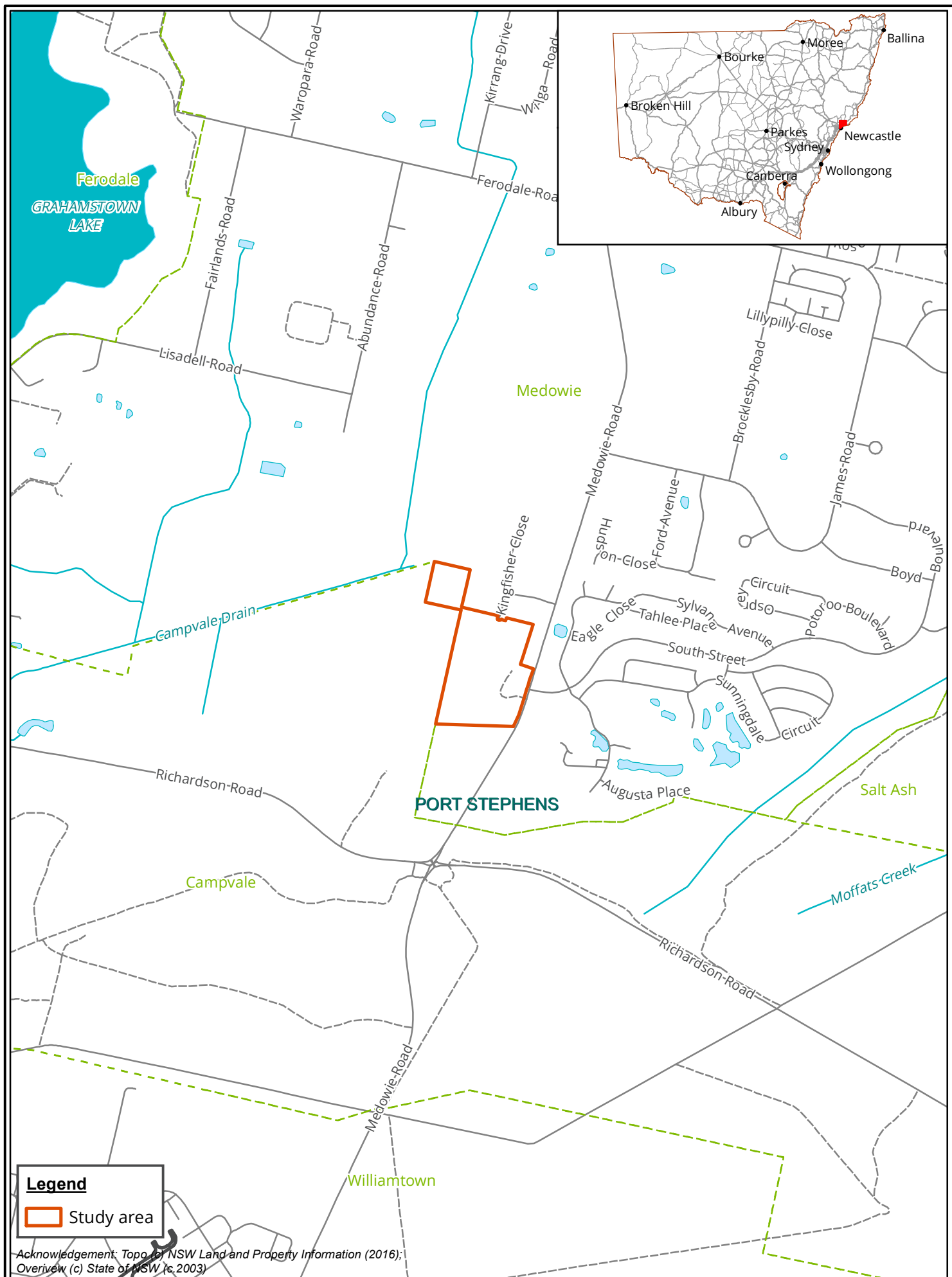

Figure 1: Location of the study area



27 March 2018

Darleen Johnson-Carroll
Murra Bidgee Mullangari Aboriginal Corporation
PO BOX 246
SEVEN HILLS NSW 2148

Dear Darleen Johnson-Carroll,

RE: Invitation to Register - Aboriginal Cultural Heritage Assessment for Catherine McAuley Catholic College, Medowie, NSW

Our Ref: Matter 26830

Biosis Pty Ltd has been commissioned by Webber Architects on behalf of the Catholic Schools Office Diocese of Maitland-Newcastle, to conduct an Aboriginal cultural heritage assessment for the proposed Catherine McAuley Catholic College development at 507 Medowie Road, Medowie NSW (Lot 412 & 413, DP 1063902) (the study area) (Figure 1).

The project will be assessed as a State Significant Development under Section 89(c) of the *Environmental Planning and Assessment Act 1979* and Schedule 1 of the State Environmental Planning Policy (State and Regional Development) 2011. The project will be assessed by the Planning Assessment Commission (PAC) under delegation from the Minister of Planning.

Biosis Pty Ltd is assisting Webber Architects with consultation with the Aboriginal community in accordance with the *Aboriginal Cultural Heritage Consultation Requirements for Proponents 2010* (DECCW 2010). The purpose of the Aboriginal community consultation will be to provide sufficient information for the assessment of Aboriginal cultural heritage values and to inform the Aboriginal Cultural Heritage Assessment. Biosis Pty Ltd, on behalf of Webber Architects therefor wish to invite Aboriginal people who hold cultural knowledge relevant to determining the significance of Aboriginal object(s)/and or Places in the vicinity of the study area, to register their interest in the project outlined above.

If you wish to register your interest please provide your personal details in writing via post or email by **Tuesday 10 April 2018** to:

Taryn Gooley
Biosis Pty Ltd
Suite B, 27 Annie Street
Wickham NSW 2293
tgooley@biosis.com.au

In accordance with the consultation requirements, please note that the applicant is:

Biosis Pty Ltd
Newcastle Resource Group

Suite 8, 27 Annie Street
Wickham NSW 2293

Phone: 02 4911 4040

ACN 006 175 097
ABN 65 006 175 097

Email: newcastle@biosis.com.au

biosis.com.au

Rohan McDonald
Construction Manager
Catholic Diocese of Maitland Newcastle
841 Hunter St Newcastle West NSW 2302
Rohan.mcdonald@mn.catholic.edu.au

Please note as per section 4.1.5 of the consultation guidelines, your contact details will be forwarded on to the OEH and the Worlmi LALC for their records. Please indicate in your response if you do not wish for your details to be forwarded onto the OEH or the Worlmi LALC.

If you have any further queries regarding the project area please do not hesitate to contact Taryn Gooley on the details provided above.

Yours sincerely,

A handwritten signature in black ink, appearing to read "Ashleigh", with a large, sweeping loop at the end.

Ashleigh Keevers-Eastman

Research Assistant – Heritage

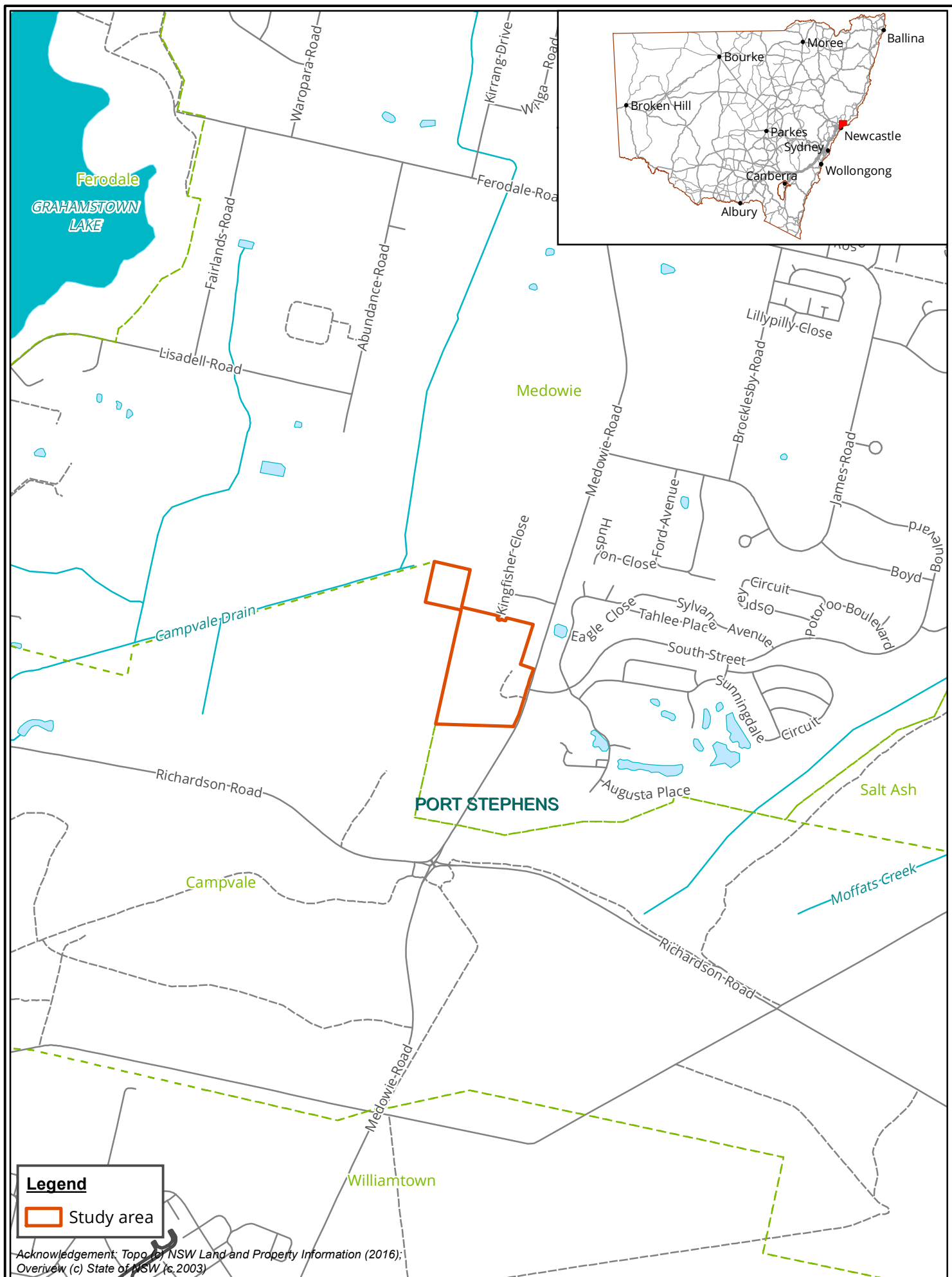

Figure 1: Location of the study area

27 March 2018

Paul Boyd
Didge Ngunawal Clan
7 Siskin Street
QUAKERS HILL NSW 2763

Dear Paul Boyd,

RE: Invitation to Register - Aboriginal Cultural Heritage Assessment for Catherine McAuley Catholic College, Medowie, NSW

Our Ref: Matter 26830

Biosis Pty Ltd has been commissioned by Webber Architects on behalf of the Catholic Schools Office Diocese of Maitland-Newcastle, to conduct an Aboriginal cultural heritage assessment for the proposed Catherine McAuley Catholic College development at 507 Medowie Road, Medowie NSW (Lot 412 & 413, DP 1063902) (the study area) (Figure 1).

The project will be assessed as a State Significant Development under Section 89(c) of the *Environmental Planning and Assessment Act 1979* and Schedule 1 of the State Environmental Planning Policy (State and Regional Development) 2011. The project will be assessed by the Planning Assessment Commission (PAC) under delegation from the Minister of Planning.

Biosis Pty Ltd is assisting Webber Architects with consultation with the Aboriginal community in accordance with the *Aboriginal Cultural Heritage Consultation Requirements for Proponents 2010* (DECCW 2010). The purpose of the Aboriginal community consultation will be to provide sufficient information for the assessment of Aboriginal cultural heritage values and to inform the Aboriginal Cultural Heritage Assessment. Biosis Pty Ltd, on behalf of Webber Architects therefor wish to invite Aboriginal people who hold cultural knowledge relevant to determining the significance of Aboriginal object(s)/and or Places in the vicinity of the study area, to register their interest in the project outlined above.

If you wish to register your interest please provide your personal details in writing via post or email by **Tuesday 10 April 2018** to:

Taryn Gooley
Biosis Pty Ltd
Suite B, 27 Annie Street
Wickham NSW 2293
tgooley@biosis.com.au

In accordance with the consultation requirements, please note that the applicant is:

Biosis Pty Ltd
Newcastle Resource Group

Suite 8, 27 Annie Street
Wickham NSW 2293

Phone: 02 4911 4040

ACN 006 175 097
ABN 65 006 175 097

Email: newcastle@biosis.com.au

biosis.com.au

Rohan McDonald
Construction Manager
Catholic Diocese of Maitland Newcastle
841 Hunter St Newcastle West NSW 2302
Rohan.mcdonald@mn.catholic.edu.au

Please note as per section 4.1.5 of the consultation guidelines, your contact details will be forwarded on to the OEH and the Worlmi LALC for their records. Please indicate in your response if you do not wish for your details to be forwarded onto the OEH or the Worlmi LALC.

If you have any further queries regarding the project area please do not hesitate to contact Taryn Gooley on the details provided above.

Yours sincerely,

A handwritten signature in black ink, appearing to read "Ashleigh", with a large, sweeping loop at the end.

Ashleigh Keevers-Eastman

Research Assistant – Heritage

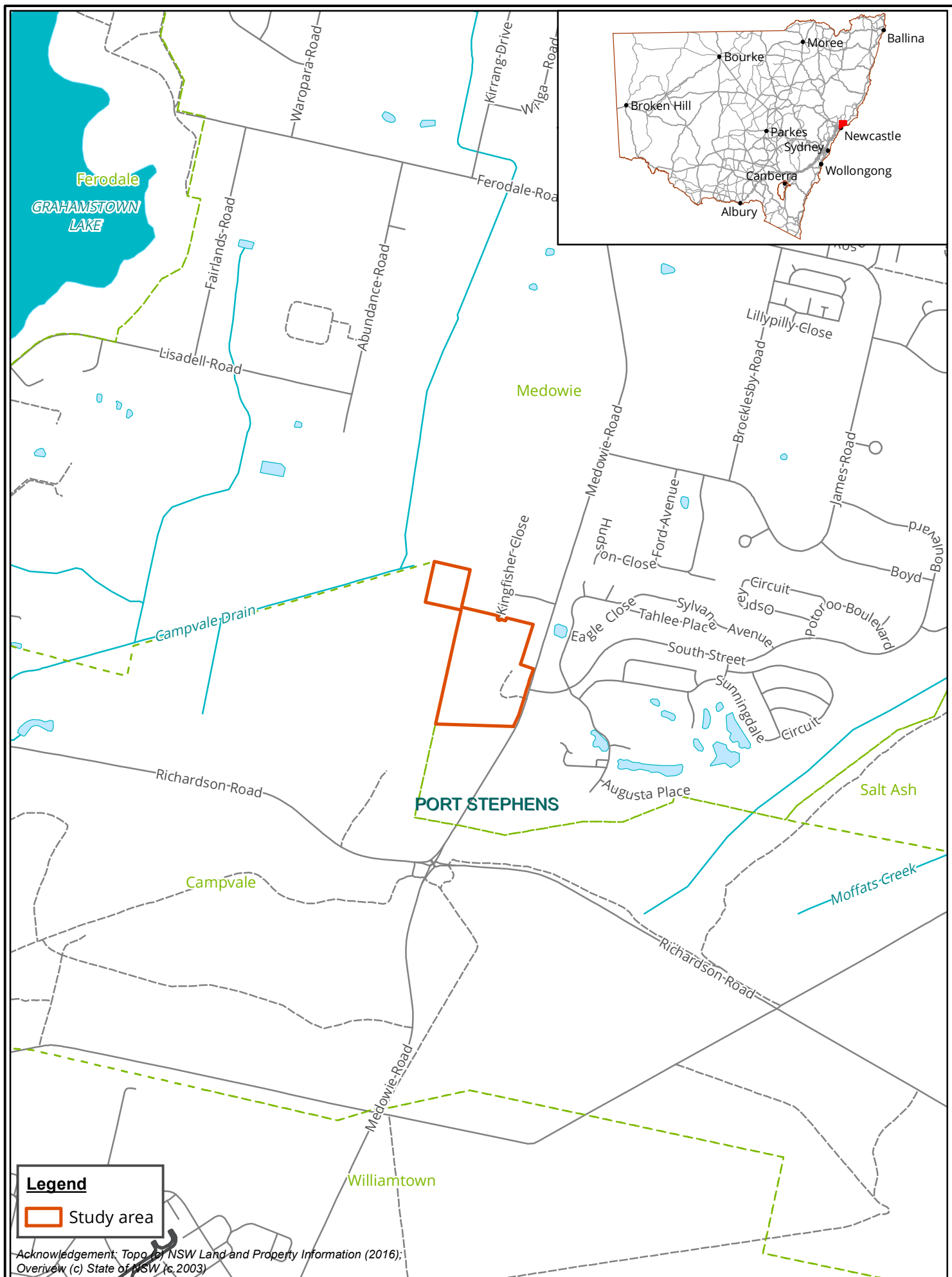

Figure 1: Location of the study area



27 March 2018

Lilly Carroll
Didge Ngunawal Clan
7 Siskin Street
QUAKERS HILL NSW 2764

Dear Lilly Carroll,

RE: Invitation to Register - Aboriginal Cultural Heritage Assessment for Catherine McAuley Catholic College, Medowie, NSW

Our Ref: Matter 26830

Biosis Pty Ltd has been commissioned by Webber Architects on behalf of the Catholic Schools Office Diocese of Maitland-Newcastle, to conduct an Aboriginal cultural heritage assessment for the proposed Catherine McAuley Catholic College development at 507 Medowie Road, Medowie NSW (Lot 412 & 413, DP 1063902) (the study area) (Figure 1).

The project will be assessed as a State Significant Development under Section 89(c) of the *Environmental Planning and Assessment Act 1979* and Schedule 1 of the State Environmental Planning Policy (State and Regional Development) 2011. The project will be assessed by the Planning Assessment Commission (PAC) under delegation from the Minister of Planning.

Biosis Pty Ltd is assisting Webber Architects with consultation with the Aboriginal community in accordance with the *Aboriginal Cultural Heritage Consultation Requirements for Proponents 2010* (DECCW 2010). The purpose of the Aboriginal community consultation will be to provide sufficient information for the assessment of Aboriginal cultural heritage values and to inform the Aboriginal Cultural Heritage Assessment. Biosis Pty Ltd, on behalf of Webber Architects therefor wish to invite Aboriginal people who hold cultural knowledge relevant to determining the significance of Aboriginal object(s)/and or Places in the vicinity of the study area, to register their interest in the project outlined above.

If you wish to register your interest please provide your personal details in writing via post or email by **Tuesday 10 April 2018** to:

Taryn Gooley
Biosis Pty Ltd
Suite B, 27 Annie Street
Wickham NSW 2293
tgooley@biosis.com.au

In accordance with the consultation requirements, please note that the applicant is:

Biosis Pty Ltd
Newcastle Resource Group

Suite 8, 27 Annie Street
Wickham NSW 2293

Phone: 02 4911 4040

ACN 006 175 097
ABN 65 006 175 097

Email: newcastle@biosis.com.au

biosis.com.au

Rohan McDonald
Construction Manager
Catholic Diocese of Maitland Newcastle
841 Hunter St Newcastle West NSW 2302
Rohan.mcdonald@mn.catholic.edu.au

Please note as per section 4.1.5 of the consultation guidelines, your contact details will be forwarded on to the OEH and the Worlmi LALC for their records. Please indicate in your response if you do not wish for your details to be forwarded onto the OEH or the Worlmi LALC.

If you have any further queries regarding the project area please do not hesitate to contact Taryn Gooley on the details provided above.

Yours sincerely,

A handwritten signature in black ink, appearing to read "Ashleigh", with a large, sweeping loop at the end.

Ashleigh Keevers-Eastman

Research Assistant – Heritage

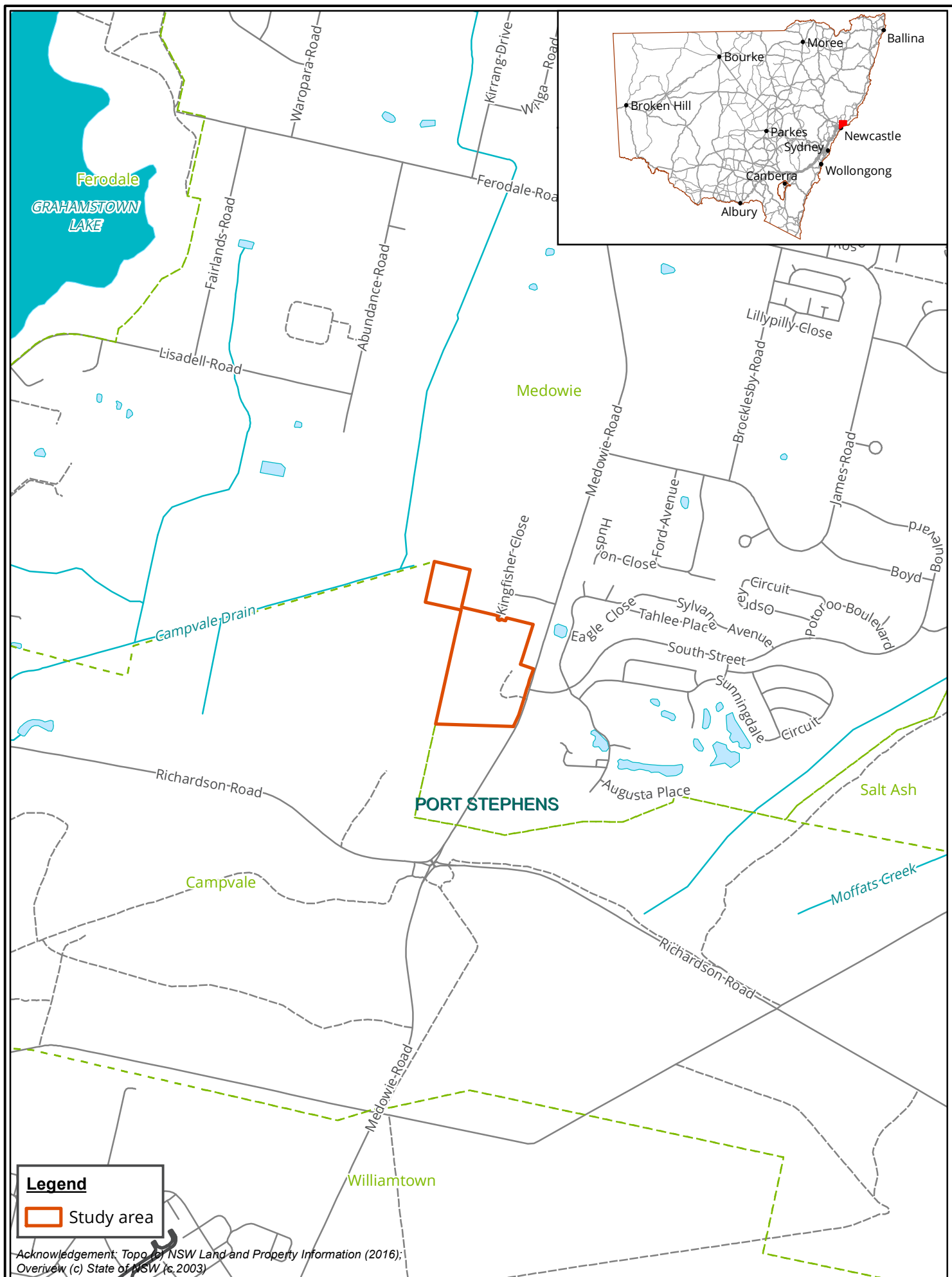

Figure 1: Location of the study area

Mathew Smith

From: Microsoft Outlook
To: 'aga.services@hotmail.com'
Sent: Tuesday, 27 March 2018 11:40 AM
Subject: Undeliverable: 28630 - Stage 1 507 Medowie Road, Medowie NSW- identification of interested Aboriginal parties

Delivery has failed to these recipients or groups:

['aga.services@hotmail.com'](mailto:aga.services@hotmail.com) (INVALID:aga.services@hotmail.com)

The email address you specified in your message is invalid. Your recipient address is invalid. Please check the recipient's email address and try to resend the message.

Diagnostic information for administrators:

Generating server: BIO-EXCH-01.BiosisResearch.local

IMCEAINVALID-aga+2Eservices+40hotmail+2Ecom@biosis.com.au

Remote Server returned '550 5.1.15 RESOLVER.ADR.InvalidInSmt; encapsulated INVALID address inside an SMTP address (IMCEAINVALID-)'

Original message headers:

Received: from BIO-EXCH-01.BiosisResearch.local (172.26.80.68) by
BIO-EXCH-01.BiosisResearch.local (172.26.80.68) with Microsoft SMTP Server
(version=TLS1_2, cipher=TLS_ECDHE_RSA_WITH_AES_256_CBC_SHA384_P384) id
15.1.669.32; Tue, 27 Mar 2018 11:39:54 +1100
Received: from BIO-EXCH-01.BiosisResearch.local ([fe80::91fd:33f1:8ccf:12ee])
by BIO-EXCH-01.BiosisResearch.local ([fe80::91fd:33f1:8ccf:12ee%12]) with
mapi id 15.01.0669.032; Tue, 27 Mar 2018 11:39:54 +1100
Content-Type: application/ms-tnef; name="winmail.dat"
Content-Transfer-Encoding: binary
From: Sarah Hart
To: "'aga.services@hotmail.com'"

Subject: =?us-ascii?Q?28630_-_Stage_1_507_Medowie_Road,_Medowie_NSW-_identificat?=
=?us-ascii?Q?ion_of_interested_Aboriginal_parties?=
Thread-Topic: =?us-ascii?Q?28630_-_Stage_1_507_Medowie_Road,_Medowie_NSW-
_identificat?=
=?us-ascii?Q?ion_of_interested_Aboriginal_parties?=
Thread-Index: AdPFY8S0JrfNyEftQRi6uvj/vlr99w==
Date: Tue, 27 Mar 2018 11:39:54 +1100
Message-ID:
Accept-Language: en-AU, en-US
Content-Language: en-US
X-MS-Has-Attach: yes
X-MS-TNEF-Correlator:
MIME-Version: 1.0
X-Originating-IP: [172.26.80.73]
Return-Path: SHart@biosis.com.au

Mathew Smith

From: lilly carroll <didgengunawalclan@yahoo.com.au>
Sent: Tuesday, 27 March 2018 11:50 AM
To: Sarah Hart
Subject: Re: 26830 - Stage 1 507 Medowie Road, Medowie NSW– identification of interested Aboriginal parties
Attachments: image915012.PNG

Good afternoon Sarah,

DNC would like to register an interest into Stage 1, 507 Medowie Rd, Medowie,

Kind regards
Paul Boyd & Lilly Carroll
Directors DNC

[Sent from Yahoo Mail for iPhone](#)

On Tuesday, March 27, 2018, 11:45 am, Sarah Hart wrote:

Good morning,

Webber Architects on behalf of the Catholic Schools Office Diocese of Maitland-Newcastle is proposing Catherine McAuley Catholic College development at 507 Medowie Road, Medowie NSW (Lot 412 & 413, DP [1063902](#)) (the study area).

Biosis Pty Ltd is assisting Webber Architects with consultation with the Aboriginal community and preparation of an Aboriginal Cultural Heritage Assessment. Consultation with the Aboriginal community for this project will follow the Aboriginal Cultural Heritage Consultation Requirements for Proponents 2010 (DECCW 2010).

Webber Architects on behalf of the Catholic Schools Office Diocese of Maitland-Newcastle wish to invite Aboriginal people who hold cultural knowledge relevant to determining the significance of Aboriginal object(s)/and or Places in the vicinity of the study area, to register their interest in the project outlined above.

Please respond by Tuesday 10 April 2018 to:

Taryn Gooley

Biosis Pty Ltd

Suite B, 27 Annie Street

Wickham NSW 2293

tgooley@biosis.com.au

In accordance with the consultation requirements, please note that the applicant is:

Rohan McDonald

Construction Manager

Catholic Diocese of Maitland Newcastle

841 Hunter St Newcastle West NSW 2302

Rohan.mcdonald@mn.catholic.edu.au

If you have any queries regarding the study area please don't hesitate to contact Taryn Gooley on the details above.

Kind Regards,

Sarah Hart

Sarah Hart
Research Assistant - Ecology
M: [0419 861 655](tel:0419861655)
D: [\(02\) 4201 1058](tel:0242011058)
E: shart@biosis.com.au



Leaders in Ecology and Heritage Consulting

The information transmitted including attachments is intended only for the person or entity to which it is addressed and may contain copyright material, or information that is confidential or is exempt from disclosure by law. Any review, retransmission, dissemination or other use of, or taking of any action in reliance upon this information by persons or entities other than the intended recipient is strictly prohibited. If you received this in error, please contact the sender and delete the material from your computer. The views expressed in this email are those of the sender except where the sender expressly and with authority states them to be the views of Biosis Pty Ltd. Biosis Pty Ltd does not represent that this email is free of errors, viruses or interference. When using email to communicate with Biosis Pty Ltd, access to that information by Biosis Pty Ltd personnel is strictly limited and controlled.

Mathew Smith

From: lennie.anderson011 lennie.anderson011 <lennie.anderson011@bigpond.com>
Sent: Tuesday, 27 March 2018 1:28 PM
To: Sarah Hart
Subject: Re: 28630 - Stage 1 507 Medowie Road, Medowie NSW- identification of interested Aboriginal parties

Hi Sarah,

The Members Of Nur-Run-Gee Pty Ltd, representing the Elders and Members of Worimi People, most definitely wished to be involved in this Project, Also Murrooma Inc and Worimi LALC generally attend any consultation, or onsite inspections.

Thanking You

Lennie Anderson OAM

Nur-Run-Gee Pty Ltd (Director)

Worimi Traditional Custodian (Registered and Recognised)

----- Original Message -----

From: "Sarah Hart"

To: "'Lennie.anderson011@bigpond.com'"

Sent: Tuesday, 27 Mar, 2018 At 11:39 AM

Subject: 28630 - Stage 1 507 Medowie Road, Medowie NSW- identification of interested Aboriginal parties

Good morning,

Webber Architects on behalf of the Catholic Schools Office Diocese of Maitland-Newcastle is proposing Catherine McAuley Catholic College development at 507 Medowie Road, Medowie NSW (Lot 412 & 413, DP 1063902) (the study area).

Biosis Pty Ltd is assisting Webber Architects with consultation with the Aboriginal community and preparation of an Aboriginal Cultural Heritage Assessment. Consultation with the Aboriginal community for this project will follow the Aboriginal Cultural Heritage Consultation Requirements for Proponents 2010 (DECCW 2010).

Webber Architects on behalf of the Catholic Schools Office Diocese of Maitland-Newcastle wish to invite Aboriginal people who hold cultural knowledge relevant to determining the significance of Aboriginal object(s)/and or Places in the vicinity of the study area, to register their interest in the project outlined above.

Please respond by Tuesday 10 April 2018 to:

Taryn Gooley

Biosis Pty Ltd

Suite B, 27 Annie Street

Wickham NSW 2293

tgooley@biosis.com.au

In accordance with the consultation requirements, please note that the applicant is:

Rohan McDonald

Construction Manager

Catholic Diocese of Maitland Newcastle

841 Hunter St Newcastle West NSW 2302

Rohan.mcdonald@mn.catholic.edu.au

If you have any queries regarding the study area please don't hesitate to contact Taryn Gooley on the details above.

Kind Regards,

Sarah Hart

Sarah Hart

Research Assistant - Ecology

M: 0419 861 655

D: (02) 4201 1058

E: shart@biosis.com.au



Leaders in Ecology and Heritage Consulting

The information transmitted including attachments is intended only for the person or entity to which it is addressed and may contain copyright material, or information that is confidential or is exempt from disclosure by law. Any review, retransmission, dissemination or other use of, or taking of any action in reliance upon this information by persons or entities other than the intended recipient is strictly prohibited. If you received this in error, please contact the sender and delete the material from your computer. The views expressed in this email are those of the sender except where the sender expressly and with authority states them to be the views of Biosis Pty Ltd. Biosis Pty Ltd does not represent that this email is free of errors, viruses or interference. When using email to communicate with Biosis Pty Ltd, access to that information by Biosis Pty Ltd personnel is strictly limited and controlled.

Mathew Smith

From: Deidre Perkins <dedemaree3@hotmail.com>
Sent: Wednesday, 28 March 2018 1:16 PM
To: Sarah Hart
Subject: Re: 26830 - Stage 1 507 Medowie Road, Medowie NSW– identification of interested Aboriginal parties

Hello,
How are you, I would like to register my interest in the project at Medowie road.
Stage 1 507 Medowie rd.
Look forward to working with you .
My company is efficient, fast and professional.
Thanks Deidre.

Get [Outlook for Android](#)

From: Sarah Hart
Sent: Tuesday, March 27, 2018 11:40:14 AM
To: 'dedemaree3@hotmail.com'
Subject: 26830 - Stage 1 507 Medowie Road, Medowie NSW– identification of interested Aboriginal parties

Good morning,
Webber Architects on behalf of the Catholic Schools Office Diocese of Maitland-Newcastle is proposing Catherine McAuley Catholic College development at 507 Medowie Road, Medowie NSW (Lot 412 & 413, DP 1063902) (the study area).
Biosis Pty Ltd is assisting Webber Architects with consultation with the Aboriginal community and preparation of an Aboriginal Cultural Heritage Assessment. Consultation with the Aboriginal community for this project will follow the Aboriginal Cultural Heritage Consultation Requirements for Proponents 2010 (DECCW 2010).
Webber Architects on behalf of the Catholic Schools Office Diocese of Maitland-Newcastle wish to invite Aboriginal people who hold cultural knowledge relevant to determining the significance of Aboriginal object(s)/and or Places in the vicinity of the study area, to register their interest in the project outlined above.

Please respond by Tuesday 10 April 2018 to:

Taryn Gooley
Biosis Pty Ltd
Suite B, 27 Annie Street
Wickham NSW 2293
tgooley@biosis.com.au

In accordance with the consultation requirements, please note that the applicant is:

Rohan McDonald
Construction Manager
Catholic Diocese of Maitland Newcastle
841 Hunter St Newcastle West NSW 2302
Rohan.mcdonald@mn.catholic.edu.au

If you have any queries regarding the study area please don't hesitate to contact Taryn Gooley on the details above.
Kind Regards,
Sarah Hart

Sarah Hart
Research Assistant - Ecology
M: 0419 861 655
D: (02) 4201 1058
E: shart@biosis.com.au



Leaders in Ecology and Heritage Consulting

The information transmitted including attachments is intended only for the person or entity to which it is addressed and may contain copyright material, or information that is confidential or is exempt from disclosure by law. Any review, retransmission, dissemination or other use of, or taking of any action in reliance upon this information by persons or entities other than the intended recipient is strictly prohibited. If you received this in error, please contact the sender and delete the material from your computer. The views expressed in this email are those of the sender except where the sender expressly and with authority states them to be the views of Biosis Pty Ltd. Biosis Pty Ltd does not represent that this email is free of errors, viruses or interference. When using email to communicate with Biosis Pty Ltd, access to that information by Biosis Pty Ltd personnel is strictly limited and controlled.

Mathew Smith

From: David Feeney <karuahindigenous@outlook.com>
Sent: Wednesday, 28 March 2018 5:07 PM
To: Sarah Hart
Subject: Re: 26830 - Stage 1 507 Medowie Road, Medowie NSW– identification of interested Aboriginal parties

Hi Ashleigh;

Karuah Indigenous Corporation would like to register our interest for the Aboriginal assessment for Catherine McAuley catholic College, Medowie

Dave Feeney
CEO
Karuah Indigenous Corporation
0421114853

From: Sarah Hart
Sent: Tuesday, March 27, 2018 2:41 AM
To: 'karuahindigenous@outlook.com'
Subject: 26830 - Stage 1 507 Medowie Road, Medowie NSW– identification of interested Aboriginal parties

Good morning,

Webber Architects on behalf of the Catholic Schools Office Diocese of Maitland-Newcastle is proposing Catherine McAuley Catholic College development at 507 Medowie Road, Medowie NSW (Lot 412 & 413, DP 1063902) (the study area).

Biosis Pty Ltd is assisting Webber Architects with consultation with the Aboriginal community and preparation of an Aboriginal Cultural Heritage Assessment. Consultation with the Aboriginal community for this project will follow the Aboriginal Cultural Heritage Consultation Requirements for Proponents 2010 (DECCW 2010).

Webber Architects on behalf of the Catholic Schools Office Diocese of Maitland-Newcastle wish to invite Aboriginal people who hold cultural knowledge relevant to determining the significance of Aboriginal object(s)/and or Places in the vicinity of the study area, to register their interest in the project outlined above.

Please respond by Tuesday 10 April 2018 to:

Taryn Gooley
Biosis Pty Ltd
Suite B, 27 Annie Street
Wickham NSW 2293
tgooley@biosis.com.au

In accordance with the consultation requirements, please note that the applicant is:

Rohan McDonald
Construction Manager
Catholic Diocese of Maitland Newcastle
841 Hunter St Newcastle West NSW 2302
Rohan.mcdonald@mn.catholic.edu.au

If you have any queries regarding the study area please don't hesitate to contact Taryn Gooley on the details above.

Kind Regards,
Sarah Hart

Sarah Hart
Research Assistant - Ecology
M: 0419 861 655
D: (02) 4201 1058
E: shart@biosis.com.au



Leaders in Ecology and Heritage Consulting

The information transmitted including attachments is intended only for the person or entity to which it is addressed and may contain copyright material, or information that is confidential or is exempt from disclosure by law. Any review, retransmission, dissemination or other use of, or taking of any action in reliance upon this information by persons or entities other than the intended recipient is strictly prohibited. If you received this in error, please contact the sender and delete the material from your computer. The views expressed in this email are those of the sender except where the sender expressly and with authority states them to be the views of Biosis Pty Ltd. Biosis Pty Ltd does not represent that this email is free of errors, viruses or interference. When using email to communicate with Biosis Pty Ltd, access to that information by Biosis Pty Ltd personnel is strictly limited and controlled.

Mathew Smith

From: David Feeney <karuahindigenous@outlook.com>
Sent: Wednesday, 4 April 2018 3:42 PM
To: Sarah Hart
Subject: Re: 26830 - Stage 1 507 Medowie Road, Medowie NSW– identification of interested Aboriginal parties

Hi Sarah;

Please let Karuah Indigenous Corporation know when you are going to survey this area

Thank you

Dave Feeney
CEO
Karuah Indigenous Corporation
0421114853

From: Sarah Hart
Sent: Tuesday, March 27, 2018 2:41 AM
To: 'karuahindigenous@outlook.com'
Subject: 26830 - Stage 1 507 Medowie Road, Medowie NSW– identification of interested Aboriginal parties

Good morning,

Webber Architects on behalf of the Catholic Schools Office Diocese of Maitland-Newcastle is proposing Catherine McAuley Catholic College development at 507 Medowie Road, Medowie NSW (Lot 412 & 413, DP 1063902) (the study area).

Biosis Pty Ltd is assisting Webber Architects with consultation with the Aboriginal community and preparation of an Aboriginal Cultural Heritage Assessment. Consultation with the Aboriginal community for this project will follow the Aboriginal Cultural Heritage Consultation Requirements for Proponents 2010 (DECCW 2010).

Webber Architects on behalf of the Catholic Schools Office Diocese of Maitland-Newcastle wish to invite Aboriginal people who hold cultural knowledge relevant to determining the significance of Aboriginal object(s)/and or Places in the vicinity of the study area, to register their interest in the project outlined above.

Please respond by Tuesday 10 April 2018 to:

Taryn Gooley
Biosis Pty Ltd
Suite B, 27 Annie Street
Wickham NSW 2293
tgooley@biosis.com.au

In accordance with the consultation requirements, please note that the applicant is:

Rohan McDonald
Construction Manager
Catholic Diocese of Maitland Newcastle
841 Hunter St Newcastle West NSW 2302
Rohan.mcdonald@mn.catholic.edu.au

If you have any queries regarding the study area please don't hesitate to contact Taryn Gooley on the details above.

Kind Regards,
Sarah Hart

Sarah Hart
Research Assistant - Ecology
M: 0419 861 655
D: (02) 4201 1058
E: shart@biosis.com.au



Leaders in Ecology and Heritage Consulting

The information transmitted including attachments is intended only for the person or entity to which it is addressed and may contain copyright material, or information that is confidential or is exempt from disclosure by law. Any review, retransmission, dissemination or other use of, or taking of any action in reliance upon this information by persons or entities other than the intended recipient is strictly prohibited. If you received this in error, please contact the sender and delete the material from your computer. The views expressed in this email are those of the sender except where the sender expressly and with authority states them to be the views of Biosis Pty Ltd. Biosis Pty Ltd does not represent that this email is free of errors, viruses or interference. When using email to communicate with Biosis Pty Ltd, access to that information by Biosis Pty Ltd personnel is strictly limited and controlled.

Mathew Smith

From: Microsoft Outlook
To: 'cacatua4service@tps.com.au'
Sent: Tuesday, 27 March 2018 11:40 AM
Subject: Undeliverable: 26830 - Stage 1 507 Medowie Road, Medowie NSW- identification of interested Aboriginal parties

Delivery has failed to these recipients or groups:

'cacatua4service@tps.com.au' (INVALID:cacatua4service@tps.com.au)

The email address you specified in your message is invalid. Your recipient address is invalid. Please check the recipient's email address and try to resend the message.

Diagnostic information for administrators:

Generating server: BIO-EXCH-01.BiosisResearch.local

IMCEAINVALID-cacatua4service+40tps+2Ecom+2Eau@biosis.com.au

Remote Server returned '550 5.1.15 RESOLVER.ADR.InvalidInSmt; encapsulated INVALID address inside an SMTP address (IMCEAINVALID-)'

Original message headers:

Received: from BIO-EXCH-01.BiosisResearch.local (172.26.80.68) by
BIO-EXCH-01.BiosisResearch.local (172.26.80.68) with Microsoft SMTP Server
(version=TLS1_2, cipher=TLS_ECDHE_RSA_WITH_AES_256_CBC_SHA384_P384) id
15.1.669.32; Tue, 27 Mar 2018 11:40:04 +1100
Received: from BIO-EXCH-01.BiosisResearch.local ([fe80::91fd:33f1:8ccf:12ee])
by BIO-EXCH-01.BiosisResearch.local ([fe80::91fd:33f1:8ccf:12ee%12]) with
mapi id 15.01.0669.032; Tue, 27 Mar 2018 11:40:04 +1100
Content-Type: application/ms-tnef; name="winmail.dat"
Content-Transfer-Encoding: binary
From: Sarah Hart
To: "'cacatua4service@tps.com.au'"

Subject: =?Windows-1252?Q?26830_-_Stage_1_507_Medowie_Road,_Medowie_NSW=96_identif?=
=?Windows-1252?Q?ication_of_interested_Aboriginal_parties?=
Thread-Topic: =?Windows-1252?Q?26830_-_Stage_1_507_Medowie_Road,_Medowie_NSW=96_identif?=
=?Windows-1252?Q?ication_of_interested_Aboriginal_parties?=
Thread-Index: AdPFZCUJPQbqohpCStmskp+eFiqdxQ==
Date: Tue, 27 Mar 2018 11:40:04 +1100
Message-ID:
Accept-Language: en-AU, en-US
Content-Language: en-US
X-MS-Has-Attach: yes
X-MS-TNEF-Correlator:
MIME-Version: 1.0
X-Originating-IP: [172.26.80.73]
Return-Path: SHart@biosis.com.au

Mathew Smith

From: Microsoft Outlook
To: 'cacatua4service@tps.com.au'
Sent: Tuesday, 27 March 2018 11:40 AM
Subject: Undeliverable: 26830 - Stage 1 507 Medowie Road, Medowie NSW- identification of interested Aboriginal parties

Delivery has failed to these recipients or groups:

'cacatua4service@tps.com.au' (INVALID:cacatua4service@tps.com.au)

The email address you specified in your message is invalid. Your recipient address is invalid. Please check the recipient's email address and try to resend the message.

Diagnostic information for administrators:

Generating server: BIO-EXCH-01.BiosisResearch.local

IMCEAINVALID-cacatua4service+40tps+2Ecom+2Eau@biosis.com.au

Remote Server returned '550 5.1.15 RESOLVER.ADR.InvalidInSmtpp; encapsulated INVALID address inside an SMTP address (IMCEAINVALID-)'

Original message headers:

Received: from BIO-EXCH-01.BiosisResearch.local (172.26.80.68) by
BIO-EXCH-01.BiosisResearch.local (172.26.80.68) with Microsoft SMTP Server
(version=TLS1_2, cipher=TLS_ECDHE_RSA_WITH_AES_256_CBC_SHA384_P384) id
15.1.669.32; Tue, 27 Mar 2018 11:40:09 +1100
Received: from BIO-EXCH-01.BiosisResearch.local ([fe80::91fd:33f1:8ccf:12ee])
by BIO-EXCH-01.BiosisResearch.local ([fe80::91fd:33f1:8ccf:12ee%12]) with
mapi id 15.01.0669.032; Tue, 27 Mar 2018 11:40:09 +1100
Content-Type: application/ms-tnef; name="winmail.dat"
Content-Transfer-Encoding: binary
From: Sarah Hart
To: "'cacatua4service@tps.com.au'"

Subject: =?Windows-1252?Q?26830_-_Stage_1_507_Medowie_Road,_Medowie_NSW=96_identif?=
=?Windows-1252?Q?ication_of_interested_Aboriginal_parties?=
Thread-Topic: =?Windows-1252?Q?26830_-_Stage_1_507_Medowie_Road,_Medowie_NSW=96_identif?=
=?Windows-1252?Q?ication_of_interested_Aboriginal_parties?=
Thread-Index: AdPFZCg+lsh72DdkQAYTMVQTT6jr4w==
Date: Tue, 27 Mar 2018 11:40:09 +1100
Message-ID:
Accept-Language: en-AU, en-US
Content-Language: en-US
X-MS-Has-Attach: yes
X-MS-TNEF-Correlator:
MIME-Version: 1.0
X-Originating-IP: [172.26.80.73]
Return-Path: SHart@biosis.com.au

From: Shaun Carroll
To: [Taryn Gooley](#)
Subject: Catherine McAuley Catholic College development at 507 Medowie Road, Medowie NSW (Lot 412 & 413, DP 1063902) (the study area).
Date: Tuesday, 3 April 2018 11:59:19 AM

Dear Taryn,

Please register my corporation for the Catherine McAuley Catholic College development Medowie, our corporations members hold a strong connection to the Newcastle and Singleton areas. I have done many projects in the area. If you require further details please contact me via email or mobile

Kind regards

Shaun Carroll

0400637554

Sent from [Mail](#) for Windows 10

From: Muragadi
To: [Taryn Gooley](#)
Subject: Catherine McAuley Catholic College development at 507 Medowie Road, Medowie NSW (Lot 412 & 413, DP 1063902) (the study area).
Date: Monday, 9 April 2018 4:51:40 PM

Attention: Taryn Gooley

Biosis

Suite 7-27 Annie Street

Wickham NSW 2293

Dear Taryn

Re: Catherine McAuley Catholic College development at 507 Medowie Road, Medowie NSW (Lot 412 & 413, DP 1063902) (the study area).

Our family holds the cultural knowledge relevant to determining the significance of Aboriginal objects(s) and or places(s) in the area of the proposed project. My grandfather (Phillip Carroll Elder) and other family members have lived and still reside in the area of the proposed project. I have been blessed with many stories of when our family lived in humpies with dirt floors and no electricity in the area. Our family have a long history of cultural knowledge in the Newcastle LGA. Our corporation has done many projects in the area and have been doing cultural heritage projects for over 18 years. Our family and members have worked with the RMS Wollongong on the Nelligen Bridge Project, RMS Wagga Wagga – MR56 Lachlan Valley Way, RMS Batemans Bay Bridge, RMS Jane Street Penrith – Bringelly – Leppington – Riverstone – Beaches Link, Dominic Steele Consulting Archaeology Pitt Town – Riverstone Cemetery, Umwelt, Extent Heritage, RPS – Crown Street, Navin Officer Heritage, EMM, Niche, Apex Archaeology, Kelleher Nightingale and have worked with Ross Pahuru from the Hunter Valley Aboriginal Corporation. My preferred contact is by email or mobile.

If you require further details please do not hesitate in contacting me, I look forward to hearing from you.

Kind regards

Jesse Carroll - Johnson



9 Vardon Road Fern Bay 2295 NSW
49281910
0402827482

ABN: 97 807 719 484

Monday 9th of April, 2018

Biosis Pty Ltd

ATT: Taryn Gooley

Re: Catherine McAuley Catholic College development at 507 Medowie Road, Medowie NSW (Lot 412 & 413, DP 1063902).

Please find enclosed application for Murrooma Incorporated to register our interest to be a part of the community consultation process for this proposed project.

Anthony Anderson and Bec Young are representatives of Murrooma who both hold specific cultural knowledge and education relevant to determining the significance of Aboriginal objects and places in the Port Stephens/Worimi region. We are both Traditional Custodians of the Worimi area and are in a position to speak for country.

We have previously worked within this area and are aware of the Aboriginal Sites and where they are located; we have knowledge of how these sites are connected to our Traditional Storylines. We believe that in order to gain the specific information that will be required for this area, it must be sorted through Local Knowledge Holders and this is what we can offer in the consultation process.

Yours Truly

Bec Young- Operations Manager

Anthony Anderson- CEO



Barraby Cultural Services
ABN: 65 112 720 796
6 Macgibbon Pde,
Old Erowal Bay NSW 2540
T: 0455 326 485
E: barrabyculturalservices@gmail.com

23/03/2018

ATT: Taryn Gooley
Biosis Pty. Ltd.
27 Annie Street,
WICKHAM NSW 2293

**Re: Register Interest in Aboriginal Cultural Heritage Assessment:
507 Medowie Road, Medowie NSW (Lot 412 & 413 DP 1063902).**

Barraby Cultural Services would like to register for the Aboriginal cultural heritage project mentioned above.

We have experience in Cultural & Heritage works.
All staff take pride in their work and are able to undertake all aspects of the work.

Attached are our Insurances.

Looking forward to working with you.

Yours Truly,

Lee Field



ABN: 20 192 216 560

15 Rowley place, Airds NSW 2560

Phone: 0411 048 794 Email: yulayculturalservices@gmail.com

29/03/2018

ATT: Taryn Gooley
Biosis Pty. Ltd.
27 Annie Street,
WICKHAM NSW 2293

**Re: Aboriginal Cultural Heritage Project -
507 Medowie Road, Medowie NSW (Lot 412 & 413 DP 1063902).**

Yulay Cultural Services would like to express an interest to register for the Aboriginal cultural heritage project mentioned above.

We have been involved in All Archaeological Works and hold cultural knowledge.

We have current insurances and experienced staff.
We look forward to working with you.

Kind Regards

Arika Jalomaki

Yulay Cultural Services