TREE SUMMARY

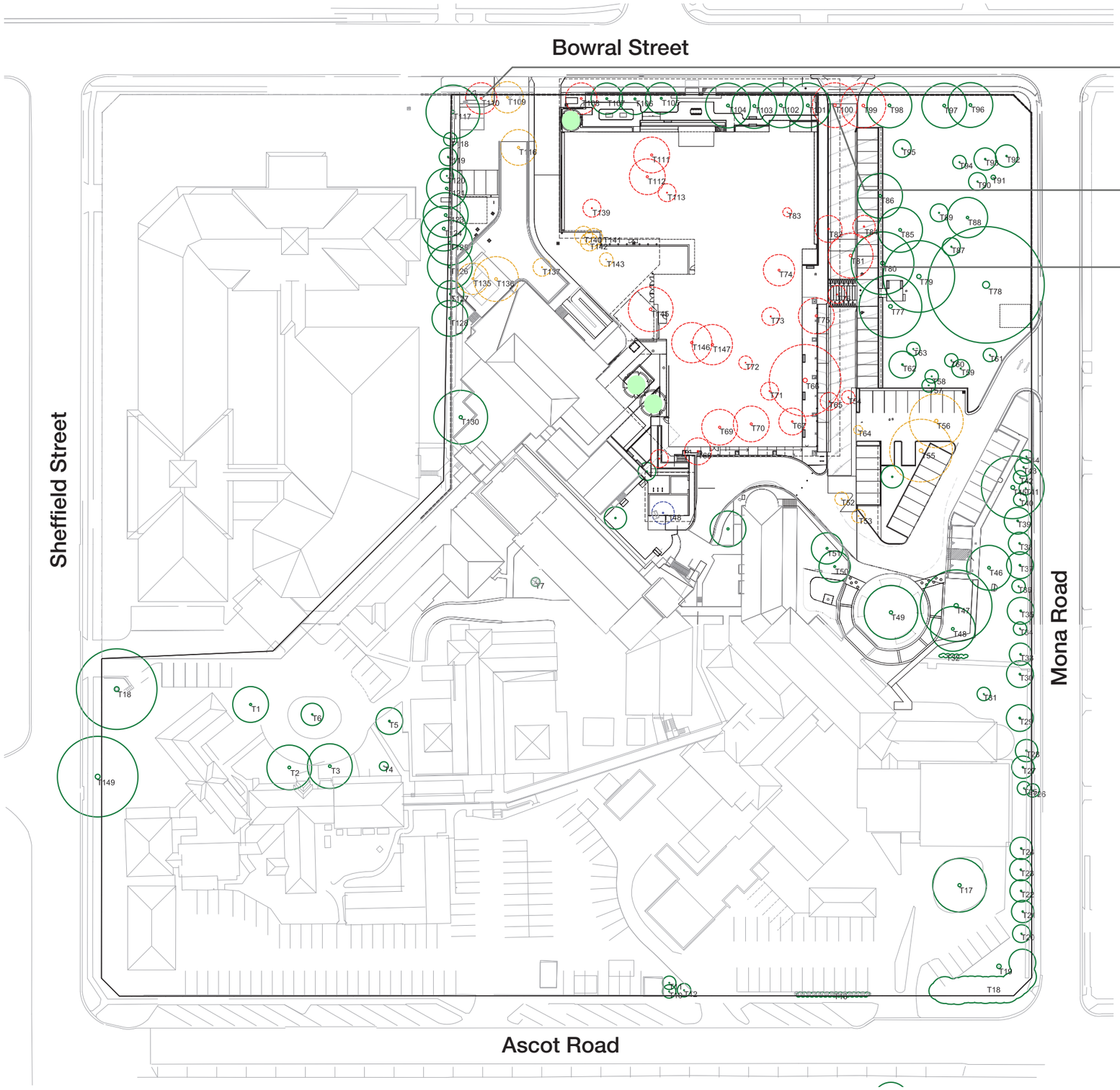

Bowral Street Frontage

T108 & 110 to be removed for substation and fire booster.

T109 Removed for early works crossover

Bowral Street Frontage

T99 & 100 to be removed for driveway

Driveway

T77, T80 & T86 retention subject to detail driveway design and arborist assessment

Existing tree to be retained

Existing trees removed as part of the separately approved works under Part 5 of the EP&A Act

Existing trees to be removed as part of the separately approved works under Part 5 of the EP&A Act

Tree to be removed under SS

For additional tree Information refer Naturally Trees Arbocultural Impact Appraisal and Method Statement April 2018

New Trees as per Schedule below

Detailed plating design to be undertaken in design development phase, indicative species proposed and sizes at supply as below.

Botanic Name	Common Name	Mature Size (h x w)	Pot Size	Spacing
Trees				
Acer palmatum	Japanese Maple	4 x 4	200L	As Shown
Tristaniopsis laurina	Water Gum	7 x 6	200L	As Shown
Pyrus ussuryiensis	Manchurian Pear	9 x 7	200L	As Shown

SITE IMAGE
Landscape Architects

Bowral & District Hospital | Landscape Tree Summary

Drawing Number 003
Issue E
Date 18.12.18