

ST JOSEPH'S COLLEGE PHYSICAL EDUCATION AND SPORTS PRECINCT PROJECT

CIVIL ENGINEERING PACKAGE



SOURCE : NEARMAP.COM.AU (©2018)

DRAWING SCHEDULE	
DRG No.	DRAWING TITLE
DAC11.01	COVER SHEET, DRAWING SCHEDULE AND LOCALITY PLAN
DAC13.01	CONCEPT SEDIMENT AND EROSION CONTROL PLAN
DAC13.11	CONCEPT SEDIMENT AND EROSION CONTROL DETAILS
DAC14.01	CONCEPT SITEWORK AND STORMWATER MANAGEMENT PLAN

DRAWN: C. BEHETS
DESIGNED: C. GAO
JOB MANAGER: S. FRYER
VERIFIER:

REVISION	DESCRIPTION	ISSUED	VER'D	APP'D	DATE
01	ISSUED FOR REVIEW	JO	-	JN	15.06.18
02	ISSUED FOR DEVELOPMENT APPLICATION	CP	-	JN	21.06.18
03	RE-ISSUED FOR DEVELOPMENT APPLICATION	CP	-	JN	22.06.18

CLIENT



ST JOSEPH'S COLLEGE
HUNTERS HILL

DRAWING NOT TO BE USED FOR CONSTRUCTION UNLESS
VERIFICATION SIGNATURE HAS BEEN ADDED

ARCHITECT



TKDArchitects
Tanner Kibble Denton

THE COPYRIGHT OF THIS DRAWING REMAINS WITH
NORTHROP CONSULTING ENGINEERS PTY LTD

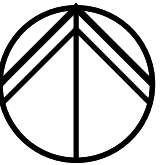

ALL DIMENSIONS TO BE VERIFIED ON SITE BEFORE
COMMENCING WORK.
NORTHROP ACCEPTS NO RESPONSIBILITY FOR THE
USABILITY, COMPLETENESS OR SCALE OF DRAWINGS
TRANSFERRED ELECTRONICALLY.
THIS DRAWING MAY HAVE BEEN PREPARED USING COLOUR,
AND MAY BE INCOMPLETE IF COPIED TO BLACK & WHITE



NORTHROP
Sydney

The Grafton Bond Store, 60 Hickson Road, Sydney NSW 2000
Ph (02) 9241 4188 Fax (02) 9241 4324
P.O. Box H171 Australia Square, NSW 1215
Email sydney@northrop.com.au ABN 61 094 433 100

PROJECT

**ST JOSEPH'S COLLEGE PHYSICAL
EDUCATION AND SPORTS PRECINCT
PROJECT**

DRAWING TITLE

**STORMWATER MANAGEMENT PLAN
DEVELOPMENT APPLICATION**

**COVER SHEET, DRAWING
SCHEDULE AND LOCALITY PLAN**

JOB NUMBER

166502

DRAWING NUMBER

DAC11.01

REVISION

03

DRAWING SHEET SIZE = A1

NOT FOR CONSTRUCTION

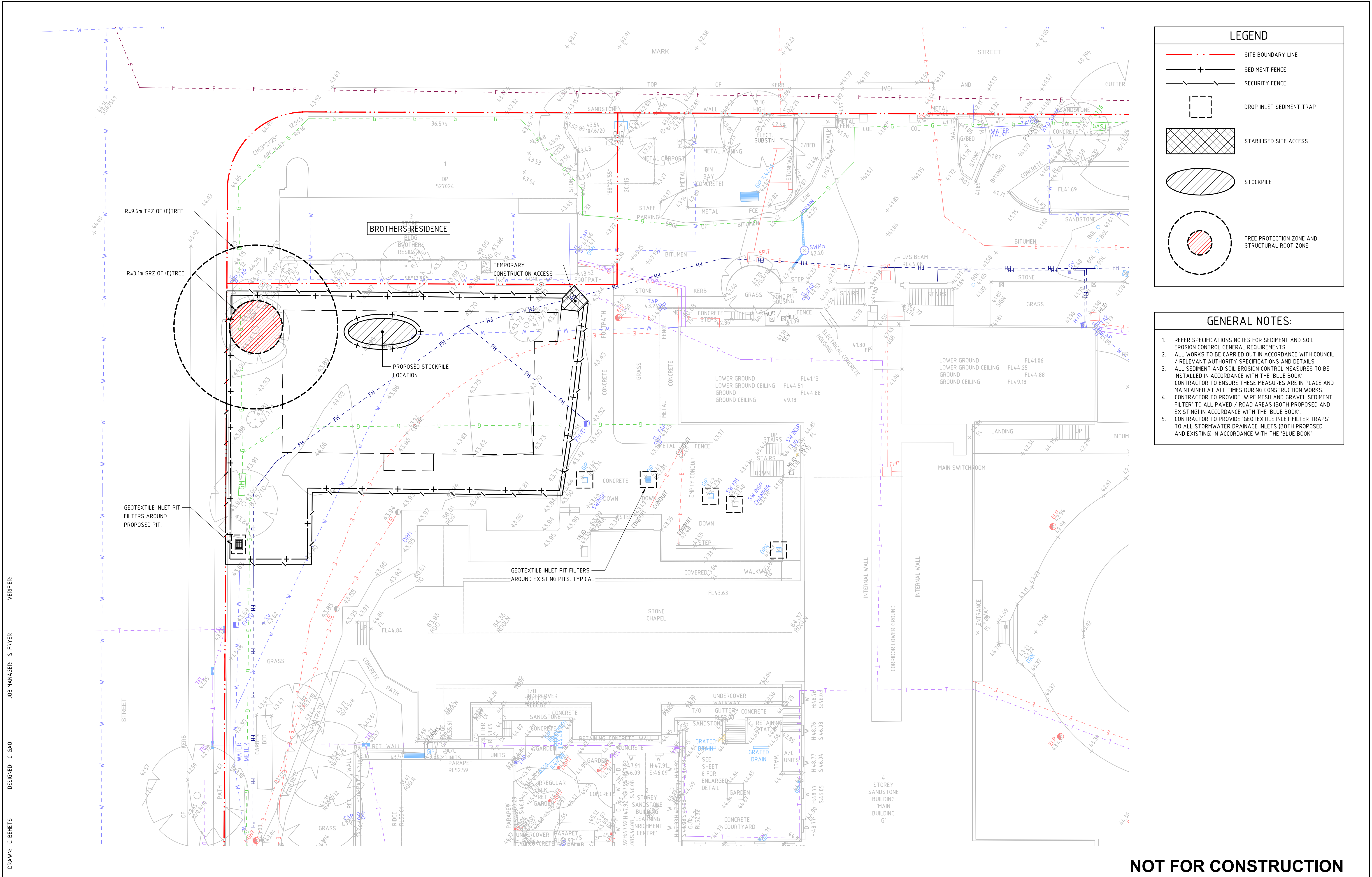

LEGEND

SITE BOUNDARY LINE

SEDIMENT FENCE

SECURITY FENCE

DROP INLET SEDIMENT TRAP

STABILISED SITE ACCESS

STOCKPILE

TREE PROTECTION ZONE AND STRUCTURAL ROOT ZONE

- GENERAL NOTES:
1. REFER SPECIFICATIONS NOTES FOR SEDIMENT AND SOIL EROSION CONTROL GENERAL REQUIREMENTS.

2. ALL WORKS TO BE CARRIED OUT IN ACCORDANCE WITH COUNCIL / RELEVANT AUTHORITY SPECIFICATIONS AND DETAILS.

3. ALL SEDIMENT AND SOIL EROSION CONTROL MEASURES TO BE INSTALLED IN ACCORDANCE WITH THE 'BLUE BOOK'. CONTRACTOR TO ENSURE THESE MEASURES ARE IN PLACE AND MAINTAINED AT ALL TIMES DURING CONSTRUCTION WORKS.

4. CONTRACTOR TO PROVIDE 'WIRE MESH AND GRAVEL SEDIMENT FILTER' TO ALL PAVED / ROAD AREAS (BOTH PROPOSED AND EXISTING) IN ACCORDANCE WITH THE 'BLUE BOOK'.

5. CONTRACTOR TO PROVIDE 'GEOTEXTILE INLET FILTER TRAPS' TO ALL STORMWATER DRAINAGE INLETS (BOTH PROPOSED AND EXISTING) IN ACCORDANCE WITH THE 'BLUE BOOK'.

DRAWN: C. BEHETS

DESIGNED: C. GAO

JOB MANAGER: S. FRYER

VERIFIER:

REVISION	DESCRIPTION	ISSUED	VER'D	APP'D	DATE
01	ISSUED FOR REVIEW	JO	-	JN	15.06.18
02	ISSUED FOR DEVELOPMENT APPLICATION	CP	-	JN	21.06.18
03	RE-ISSUED FOR DEVELOPMENT APPLICATION	CP	-	JN	22.06.18



ST JOSEPH'S COLLEGE
HUNTERS HILL



TKDArchitects
Tanner Kibble Denton



NORTHROP
CONSULTING ENGINEERS PTY LTD

ARCHITECT

ARCHITECT

ARCHITECT

ALL DIMENSIONS TO BE VERIFIED ON SITE BEFORE COMMENCING WORK.
NORTHROP ACCEPTS NO RESPONSIBILITY FOR THE USABILITY, COMPLETENESS OR SCALE OF DRAWINGS TRANSFERRED ELECTRONICALLY.
THIS DRAWING MAY HAVE BEEN PREPARED USING COLOUR, AND MAY BE INCOMPLETE IF COPIED TO BLACK & WHITE.



SCALE 1:200@A1



NORTHROP
Sydney

The Grafton Bond Store, 60 Hickson Road, Sydney NSW 2000
Ph (02) 9241 4188 Fax (02) 9241 4324
P.O. Box H171 Australia Square, NSW 1215
Email sydney@northrop.com.au ABN 61 094 433 100

PROJECT

ST JOSEPH'S COLLEGE
SPORTS COURT PROJECT

DRAWING TITLE

STORMWATER MANAGEMENT PLAN
DEVELOPMENT APPLICATION

CONCEPT SEDIMENT AND
EROSION CONTROL PLAN

JOB NUMBER

166502

DRAWING NUMBER

DAC13.01

REVISION

03

DRAWING SHEET SIZE = A1

NOT FOR CONSTRUCTION

VERIFIER:

JOB MANAGER: S. FRYER

DESIGNED: C. GAO

DRAWN: C. BEHETS

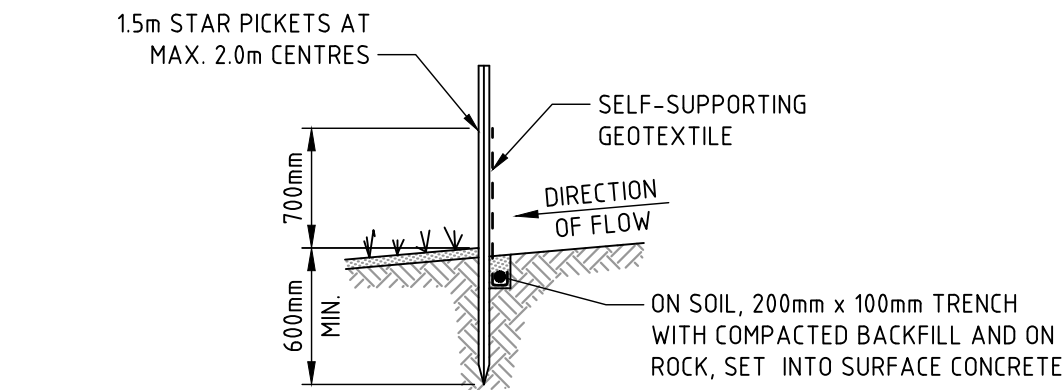

SECTION DETAIL

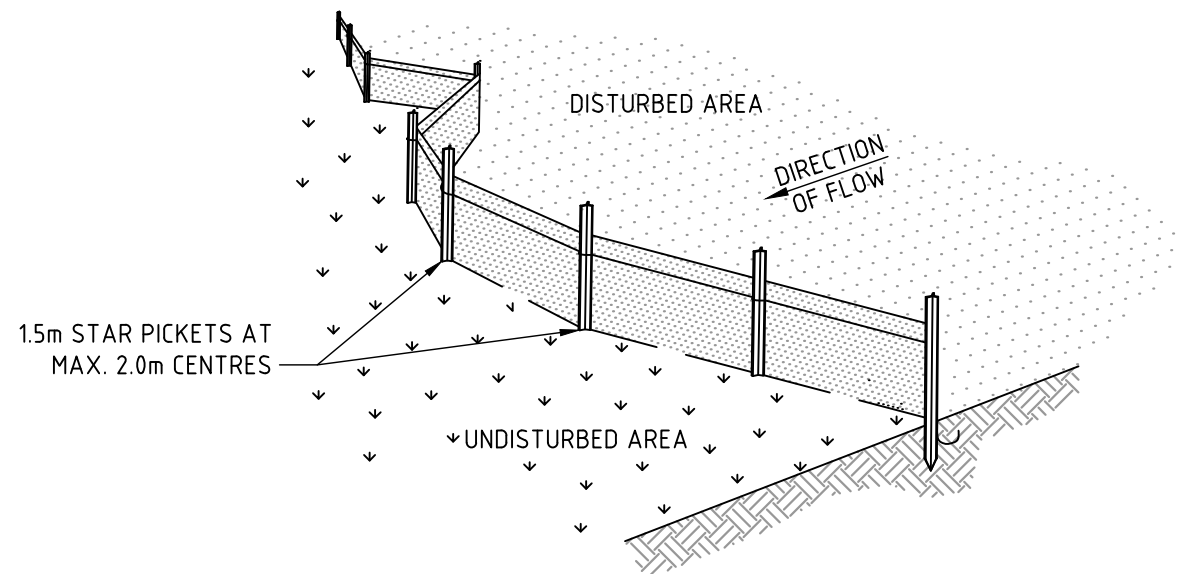

PLAN

SEDIMENT FENCE

NOT TO SCALE

NOTES:

- CONSTRUCT SEDIMENT FENCES AS CLOSE AS POSSIBLE TO BEING PARALLEL TO THE CONTOURS OF THE SITE, BUT WITH SMALL RETURNS AS SHOWN IN THE DRAWING TO LIMIT THE CATCHMENT AREA OF ANY ONE SECTION. THE CATCHMENT AREA SHOULD BE SMALL ENOUGH TO LIMIT WATER FLOW IF CONCENTRATED AT ONE POINT TO 50L/s IN THE DESIGN STORM EVENT, USUALLY THE 10-YEAR EVENT.
- CUT A 200mm DEEP TRENCH ALONG THE UPSLOPE LINE OF THE FENCE FOR THE BOTTOM OF THE FABRIC TO BE ENTRENCHED.
- DRIVE 15m LONG STAR PICKETS INTO GROUND AT 2.0m INTERVALS (MAX) AT THE DOWNSLOPE EDGE OF THE TRENCH. ENSURE ANY STAR PICKETS ARE FITTED WITH SAFETY CAPS.
- FIX SELF-SUPPORTING GEOTEXTILE TO THE UPSLOPE SIDE OF THE POSTS ENSURING IT GOES TO THE BASE OF THE TRENCH. FIX THE GEOTEXTILE WITH WIRE TIES OR AS RECOMMENDED BY THE MANUFACTURER. ONLY USE GEOTEXTILE SPECIFICALLY PRODUCED FOR SEDIMENT FENCING. THE USE OF SHADE CLOTH FOR THIS PURPOSE IS NOT SATISFACTORY.
- JOIN SECTIONS OF FABRIC AT A SUPPORT POST WITH A 150mm OVERLAP.
- BACKFILL THE TRENCH OVER THE BASE OF THE FABRIC AND COMPACT IT THOROUGHLY OVER THE GEOTEXTILE.

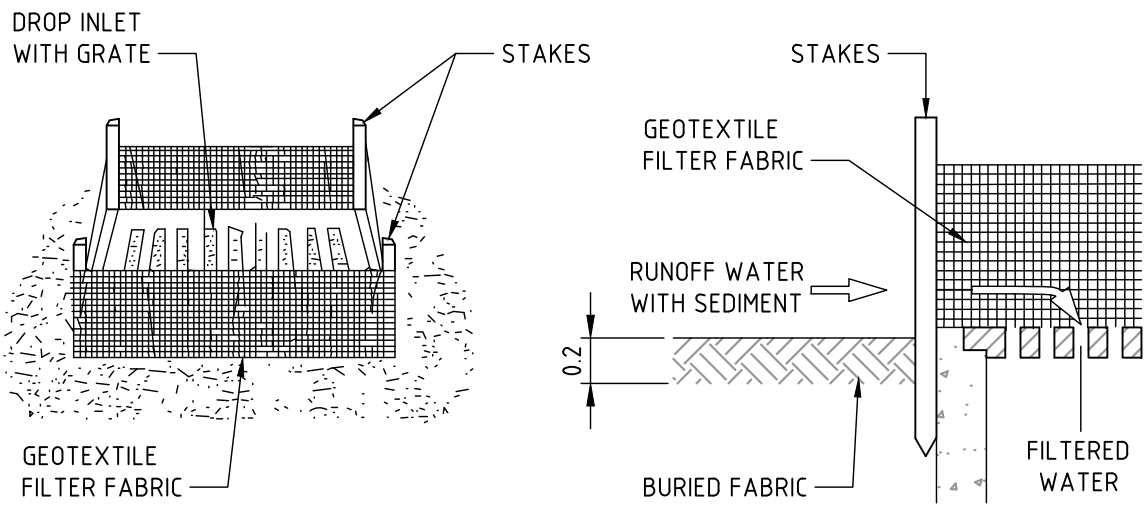

GEOTEXTILE INLET FILTER
DROP INLET SEDIMENT TRAP

NOT TO SCALE

NOTES:

- FABRICATE A SEDIMENT BARRIER MADE FROM GEOTEXTILE OR STRAW BALES.
- CUT A 200mm DEEP TRENCH ALONG THE UPSLOPE LINE OF THE FENCE FOR THE BOTTOM OF THE FABRIC TO BE ENTRENCHED.
- DRIVE 1.0m LONG STAR PICKETS INTO GROUND AT THE FOUR CORNERS OF PIT WALLS. ENSURE ANY STAR PICKETS ARE FITTED WITH SAFETY CAPS.
- FIX SELF-SUPPORTING GEOTEXTILE TO THE UPSLOPE SIDE OF THE POSTS ENSURING IT GOES TO THE BASE OF THE TRENCH. FIX THE GEOTEXTILE WITH WIRE TIES OR AS RECOMMENDED BY THE MANUFACTURER. ONLY USE GEOTEXTILE SPECIFICALLY PRODUCED FOR SEDIMENT FENCING. THE USE OF SHADE CLOTH FOR THIS PURPOSE IS NOT SATISFACTORY.
- JOIN SECTIONS OF FABRIC AT A SUPPORT POST WITH A 150mm OVERLAP.
- BACKFILL THE TRENCH OVER THE BASE OF THE FABRIC AND COMPACT IT THOROUGHLY OVER THE GEOTEXTILE.

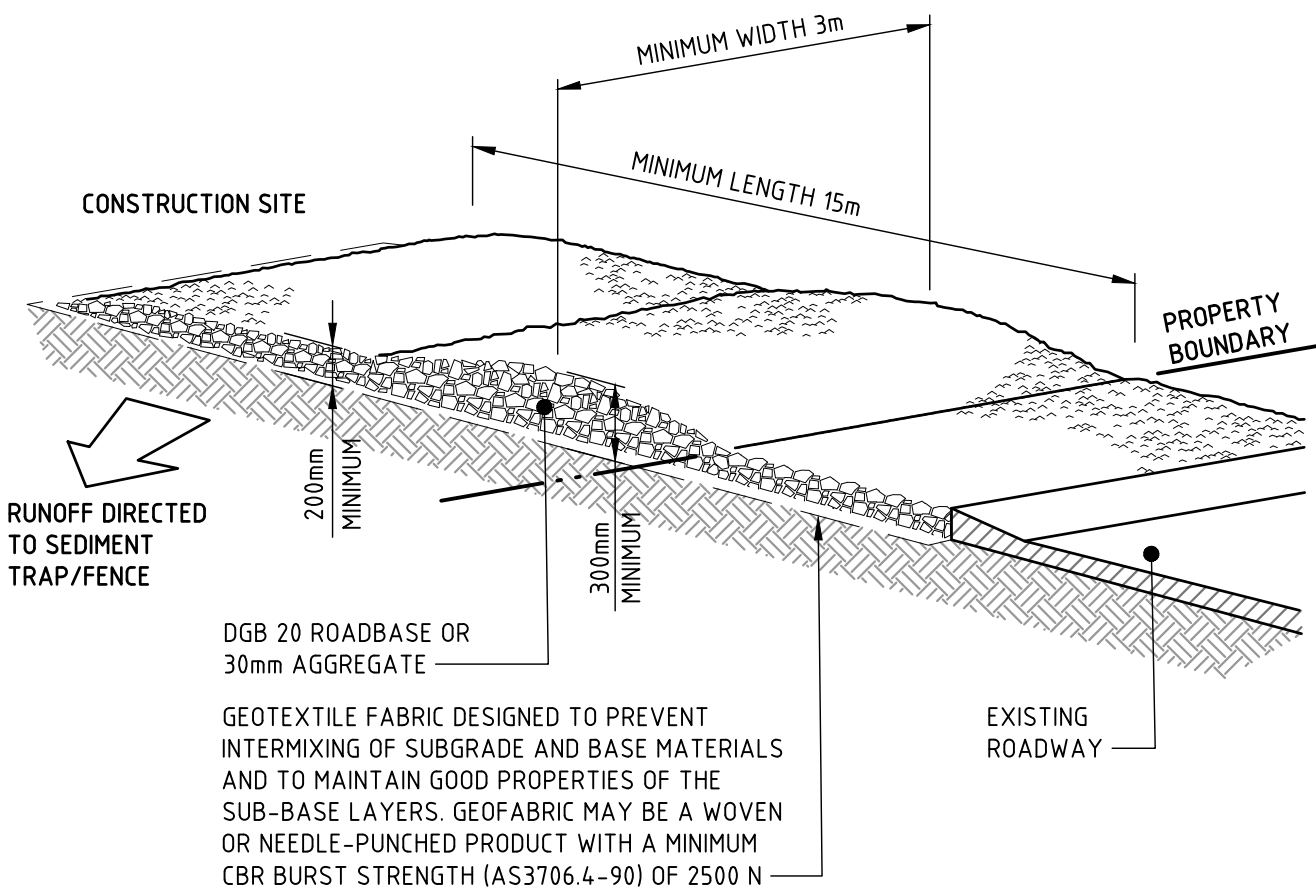

CONSTRUCTION NOTES

- STRIP THE TOPSOIL, LEVEL THE SITE AND COMPACT THE SUBGRADE.
- COVER THE AREA WITH NEEDLE-PUNCHED GEOTEXTILE.
- CONSTRUCT A 200mm THICK PAD OVER THE GEOTEXTILE USING ROAD BASE OR 30mm AGGREGATE.
- ENSURE THE STRUCTURE IS AT LEAST 15 METRES LONG OR TO BUILDING ALIGNMENT AND AT LEAST 3 METRES WIDE.
- WHERE A SEDIMENT FENCE JOINS ONTO THE STABILISED ACCESS, CONSTRUCT A HUMP IN THE STABILISED ACCESS TO DIVERT WATER TO THE SEDIMENT FENCE.

STABILISED SITE ACCESS (SD 6-14)

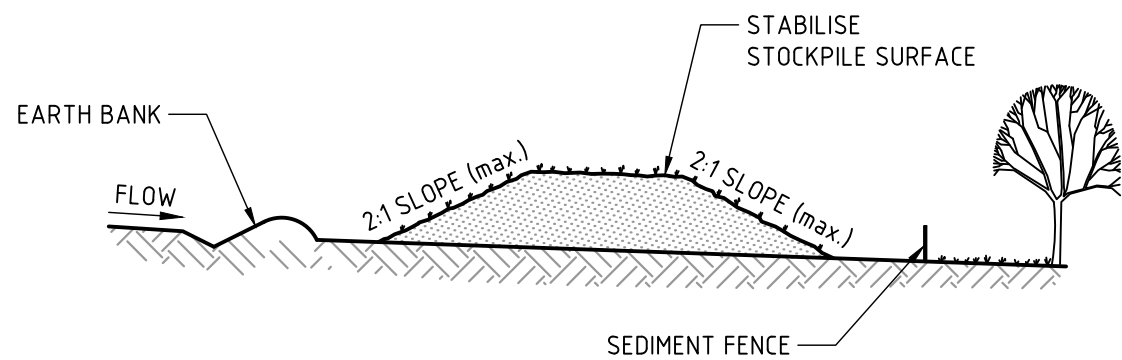

STOCKPILE

NOT TO SCALE

NOTES:

- PLACE STOCKPILES MORE THAN 2 (PREFERABLY 5) METRES FROM EXISTING VEGETATION, CONCENTRATED WATER FLOW, ROADS AND HAZARD AREAS.
- CONSTRUCT ON THE CONTOUR AS LOW, FLAT, ELONGATED MOUNDS.
- WHERE THERE IS SUFFICIENT AREA, TOPSOIL STOCKPILES SHALL BE LESS THAN 2 METRES IN HEIGHT.
- WHERE THEY ARE TO BE IN PLACE FOR MORE THAN 10 DAYS, STABILISE FOLLOWING THE APPROVED ESCP OR SWMP TO REDUCE THE C-FACTOR TO LESS THAN 0.10.
- CONSTRUCT EARTH BANKS ON THE UPSLOPE SIDE TO DIVERT WATER AROUND STOCKPILES AND SEDIMENT FENCES 1 TO 2 METRES DOWNSLOPE.

NOT FOR CONSTRUCTION

REVISION	DESCRIPTION	ISSUED	VER'D	APP'D	DATE
01	ISSUED FOR REVIEW	JO	-	JN	15.06.18
02	ISSUED FOR DEVELOPMENT APPLICATION	CP	-	JN	21.06.18
03	RE-ISSUED FOR DEVELOPMENT APPLICATION	CP	-	JN	22.06.18

CLIENT	
DRAWING NOT TO BE USED FOR CONSTRUCTION UNLESS VERIFICATION SIGNATURE HAS BEEN ADDED	

ARCHITECT	
THE COPYRIGHT OF THIS DRAWING REMAINS WITH NORTHROP CONSULTING ENGINEERS PTY LTD	

ALL DIMENSIONS TO BE VERIFIED ON SITE BEFORE COMMENCING WORK. NORTHROP ACCEPTS NO RESPONSIBILITY FOR THE USABILITY, COMPLETENESS OR SCALE OF DRAWINGS TRANSFERRED ELECTRONICALLY. THIS DRAWING MAY HAVE BEEN PREPARED USING COLOUR, AND MAY BE INCOMPLETE IF COPIED TO BLACK & WHITE	NOT TO SCALE
--	--------------

The Grafton Bond Store, 60 Hickson Road, Sydney NSW 2000 Ph (02) 9241 4188 Fax (02) 9241 4324 P.O. Box H171 Australia Square, NSW 1215 Email sydney@northrop.com.au ABN 61 094 433 100

PROJECT	ST JOSEPH'S COLLEGE SPORTS COURT PROJECT
---------	---

DRAWING TITLE	STORMWATER MANAGEMENT PLAN DEVELOPMENT APPLICATION
CONCEPT SEDIMENT AND EROSION CONTROL DETAILS	

JOB NUMBER	166502
DRAWING NUMBER	DAC13.11
REVISION	03
DRAWING SHEET SIZE = A1	

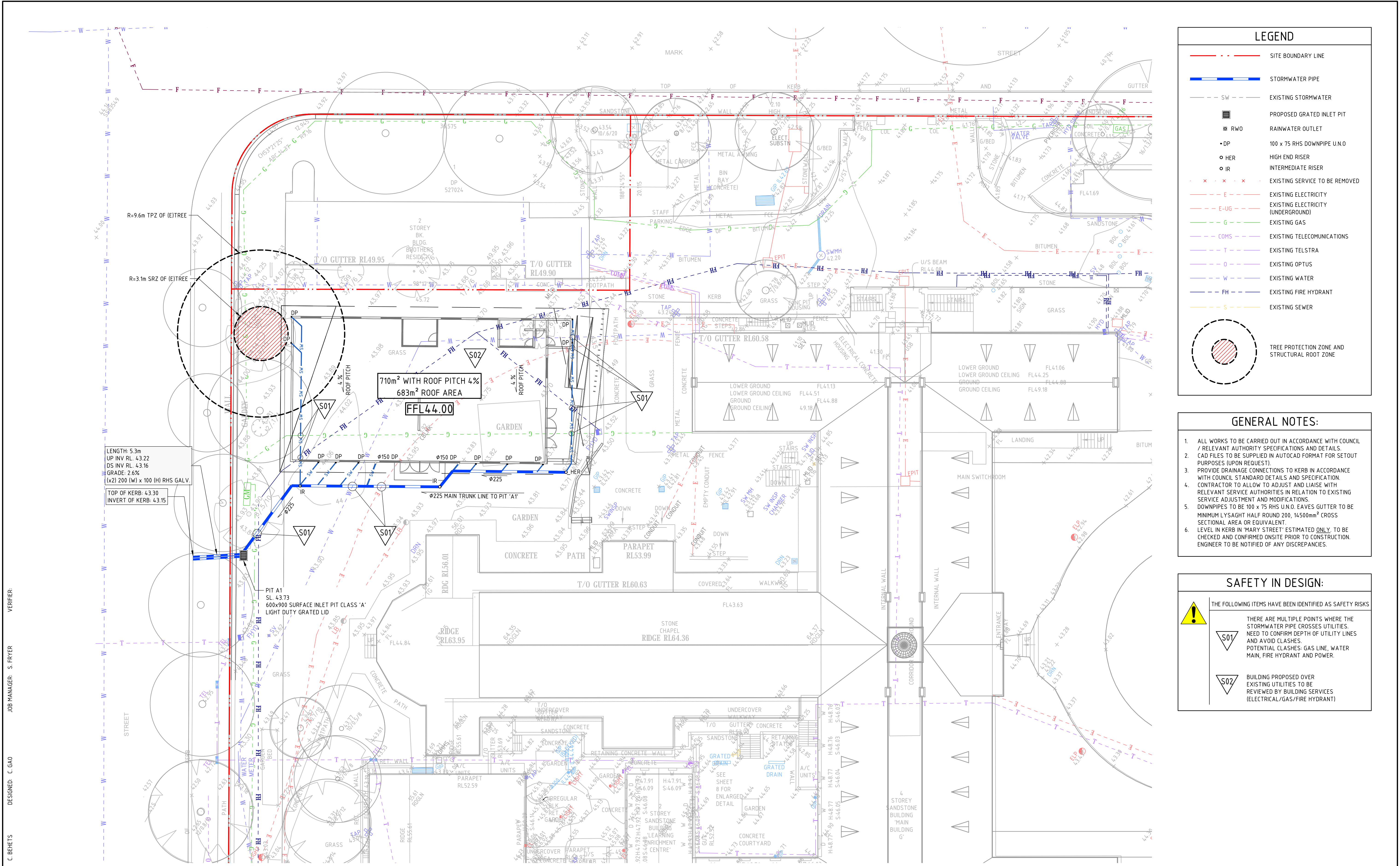

LEGEND

SITE BOUNDARY LINE

STORMWATER PIPE

SW

EXISTING STORMWATER

PROPOSED GRATED INLET PIT

RAINWATER OUTLET

DP

100 x 75 RHS DOWNPIPE U.N.O

HER

HIGH END RISER

IR

INTERMEDIATE RISER

EXISTING SERVICE TO BE REMOVED

E

EXISTING ELECTRICITY

E-UG

EXISTING ELECTRICITY (UNDERGROUND)

G

EXISTING GAS

COMS

EXISTING TELECOMMUNICATIONS

T

EXISTING TELSTRA

O

EXISTING OPTUS

W

EXISTING WATER

FH

EXISTING FIRE HYDRANT

S

EXISTING SEWER

TREE PROTECTION ZONE AND STRUCTURAL ROOT ZONE

GENERAL NOTES:

1. ALL WORKS TO BE CARRIED OUT IN ACCORDANCE WITH COUNCIL / RELEVANT AUTHORITY SPECIFICATIONS AND DETAILS.

2. CAD FILES TO BE SUPPLIED IN AUTOCAD FORMAT FOR SETOUT PURPOSES (UPON REQUEST).

3. PROVIDE DRAINAGE CONNECTIONS TO KERB IN ACCORDANCE WITH COUNCIL STANDARD DETAILS AND SPECIFICATION.

4. CONTRACTOR TO ALLOW TO ADJUST AND LIAISE WITH RELEVANT SERVICE AUTHORITIES IN RELATION TO EXISTING SERVICE ADJUSTMENT AND MODIFICATIONS.

5. MINIMUM LYSAGHT HALF ROUND 200, 14,500mm² CROSS SECTIONAL AREA OR EQUIVALENT.

6. LEVEL IN KERB IN 'MARY STREET' ESTIMATED ONLY, TO BE CHECKED AND CONFIRMED ONSITE PRIOR TO CONSTRUCTION. ENGINEER TO BE NOTIFIED OF ANY DISCREPANCIES.

SAFETY IN DESIGN:

THE FOLLOWING ITEMS HAVE BEEN IDENTIFIED AS SAFETY RISKS

S01

THERE ARE MULTIPLE POINTS WHERE THE STORMWATER PIPE CROSSES UTILITIES. NEED TO CONFIRM DEPTH OF UTILITY LINES AND AVOID CLASHES. POTENTIAL CLASHES: GAS LINE, WATER MAIN, FIRE HYDRANT AND POWER.

S02

BUILDING PROPOSED OVER EXISTING UTILITIES TO BE REVIEWED BY BUILDING SERVICES (ELECTRICAL/GAS/FIRE HYDRANT)

DRAWN: C. BEHETS

DESIGNED: C. GAO

JOB MANAGER: S. FRYER

VERIFIER:

REVISION	DESCRIPTION	ISSUED	VER'D	APP'D	DATE
01	ISSUED FOR REVIEW	JO	-	JN	15.06.18
02	ISSUED FOR DEVELOPMENT APPLICATION	CP	-	JN	21.06.18
03	RE-ISSUED FOR DEVELOPMENT APPLICATION	CP	-	JN	22.06.18
04	RE-ISSUED FOR DEVELOPMENT APPLICATION	CP	-	JN	09.07.18

ST JOSEPH'S COLLEGE HUNTERS HILL

THE COPYRIGHT OF THIS DRAWING REMAINS WITH NORTHROP CONSULTING ENGINEERS PTY LTD

TKDArchitects

Tanner Kibble Denton

SCALE 1:200@A1

NORTHROP

Sydney

The Grafton Bond Store, 60 Hickson Road, Sydney NSW 2000

Ph (02) 9241 4188 Fax (02) 9241 4324

P.O. Box H171 Australia Square, NSW 1215

Email sydney@northrop.com.au ABN 61 094 433 100

PROJECT

ST JOSEPH'S COLLEGE SPORTS COURT PROJECT

DRAWING TITLE

STORMWATER MANAGEMENT PLAN DEVELOPMENT APPLICATION

CONCEPT SITEWORK AND STORMWATER MANAGEMENT PLAN

JOB NUMBER

166502

DRAWING NUMBER

DAC14.01

REVISION

04

DRAWING SHEET SIZE = A1