



APPENDIX

E

DESIGN TERRAIN



APPENDIX

F

DESIGN DRAINAGE NETWORK

THIS DRAWING MAY BE PREPARED IN COLOUR AND MAY BE INCOMPLETE IF COPIED
0 1:5 3:0 4:5 6:0 7:5 9:0 10:5 12:0 13:5 15:0 16:5 18:0 19:5 21:0 22:5 24:0 25:5 27:0 28:5 30:0 31:5 33:0 34:5 36:0 37:5 39:0 40:5 42:0 43:5 45:0 46:5 48:0 49:5 51:0 52:5 54:0 55:5 57:0 58:5 60:0 61:5 63:0 64:5 66:0 67:5 69:0 70:5 72:0 73:5 75:0 76:5 78:0 79:5 81:0 82:5 84:0 85:5 87:0 88:5 90:0 91:5 93:0 94:5 96:0 97:5 99:0 100:0

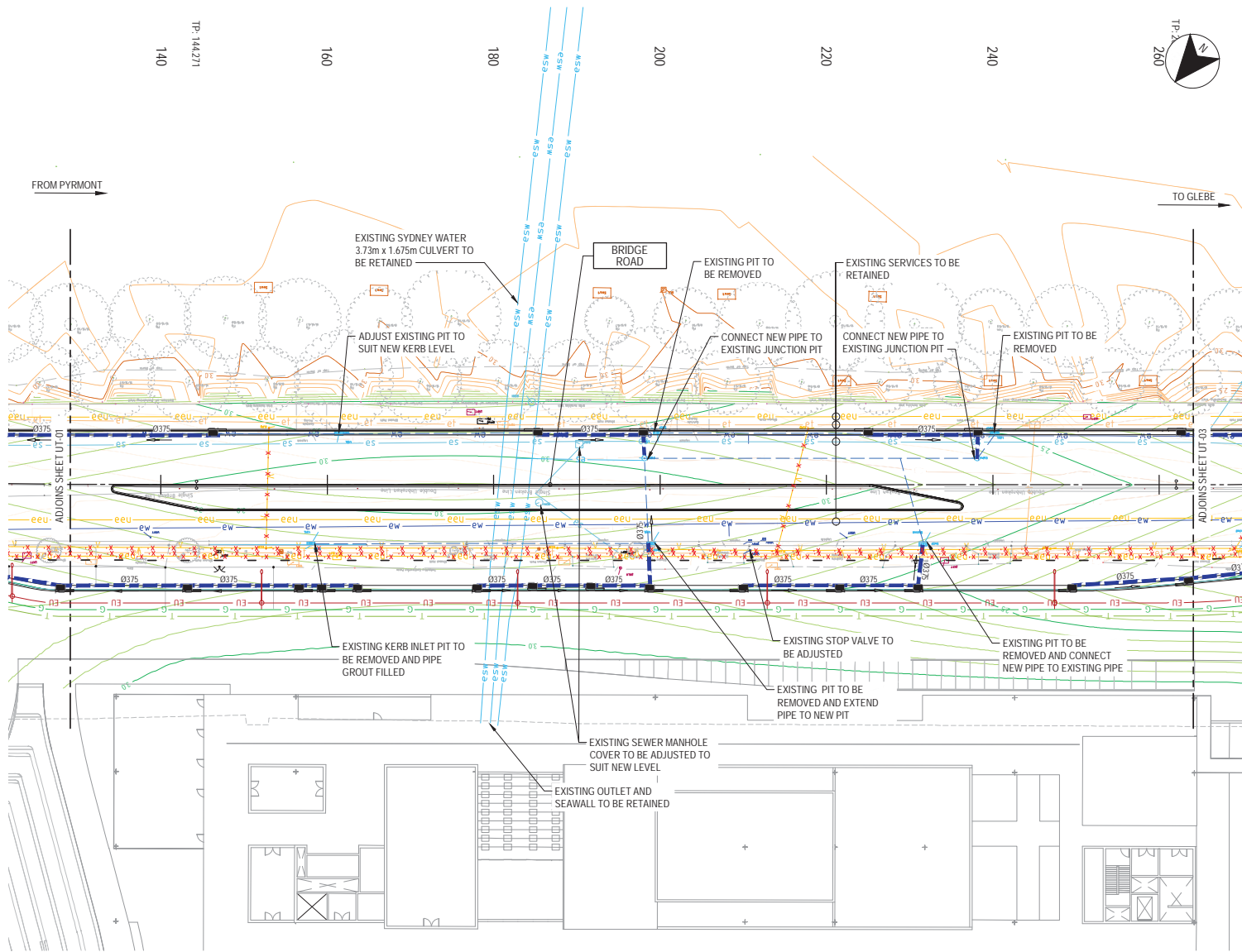

UTILITIES LEGEND

- EU NEW UNDERGROUND DISTRIBUTION (11kV)
- V NEW OVERHEAD POWER LINE
- TEL NEW TELSTRA COMMUNICATIONS TRENCH WITH PIT
- G NEW GAS MAIN
- PROPOSED NEW STORMWATER DRAINAGE PIT AND PIPE
- EXISTING SERVICE TO BE REMOVED
- ewc EXISTING WATER COURSE
- EXISTING STORMWATER PIPE (DBYD)
- 85.0 EXISTING SURFACE CONTOURS MAJOR
- 86.0 EXISTING SURFACE CONTOURS MINOR
- DESIGN SURFACE CONTOURS MAJOR
- DESIGN SURFACE CONTOURS MINOR
- NEW LIGHT POLE

NOTES

- ATTENTION IS DIRECTED TO THE POSSIBLE EXISTENCE OF UNDERGROUND UTILITIES NOT SHOWN ON THE DRAWINGS, OR AT LOCATIONS OR ELEVATIONS DIFFERENT FROM THOSE SHOWN ON THE DRAWINGS. THE EXACT LOCATION OF EACH UNDERGROUND UTILITY SHALL BE VERIFIED ON SITE PRIOR TO DOING ANY WORK THAT MAY DAMAGE SUCH UTILITY.
- FOR EXISTING SERVICES LEGEND REFER TO SHEET UT-1000.
- ASBESTOS CONDUITS HAVE BEEN IDENTIFIED. THE APPROPRIATE WMS PROCEDURES MUST BE USED WHERE ASBESTOS IS PRESENT.
- EXISTING OVERHEAD ELECTRICAL ASSETS ARE TO BE RELOCATED. REFER TO ENDEAVOUR ENERGY DESIGN (ARP3473, ARP3474 AND ARP3476) FOR DETAILS.
- EXISTING UNDERGROUND TELECOMMUNICATIONS ASSETS ARE TO BE RELOCATED. REFER TO TELSTRA DESIGN DRAWING FILE (S.J 185765/01) FOR DETAILS.

UTILITY DISCLAIMER

UTILITY INFORMATION SHOWN ON THE PLANS DOES NOT DEPICT ANY MORE THAN THE PRESENCE OF A SERVICE, BASED ON AVAILABLE DOCUMENTARY EVIDENCE. THE PRESENCE OF A UTILITY SERVICE, ITS SIZE AND LOCATION SHOULD BE CONFIRMED BY FIELD INSPECTION, PRIOR TO THE COMMENCEMENT OF ROADWORKS AND THE RELEVANT UTILITY PLANS OBTAINED BY DIALLING PH 1100 OR FAX 1300 652 077 (DIAL BEFORE YOU DIG). CAUTION SHOULD BE EXERCISED WHEN WORKING IN THE VICINITY OF ALL UTILITY SERVICES.



NOT FOR CONSTRUCTION

DRAWING FILE LOCATION / NAME P:\Sydney\Projects\3896\1 Sydney Fish Market\04 Working\01 Drafting\CH\Drawings\CH-UT1-B20 UT-0302.dwg			DESIGN LOT CODE WVR No. APPROVAL 8.500		DESIGN MODEL FILE(S) USED FOR DOCUMENTATION OF THIS DRAWING Scales on A3 size drawing 0 5 10 15 20 PLAN 1:500		DRAWINGS / DESIGN PREPARED BY M M Matt MacDonald Level 10, 383 Kent Street Sydney, NSW 2000 Australia PO Box 01678, CHB Sydney NSW 1230, Australia T +61 (0)2 9096 6880 W www.mattmac.com		PLOT DATE / TIME 12/10/2018 10:43:04 AM		PLOT BY JED64037		CLIENT UrbanGrowth NSW Development Corporation		ULTIMO - CITY OF SYDNEY MR 00000 - BRIDGE ROAD SYDNEY FISH MARKET BRIDGE ROAD UPGRADE FROM WATTLE STREET TO WENTWORTH PARK ROAD DRAINAGE AND PUBLIC UTILITIES PLAN SHEET 2 OF 3		RMS REGISTRATION No. DS2018/XXXXXX		ISSUE STATUS CONCEPT DESIGN		SHEET No. UT-0302		PART 01		ISSUE 0		A3	
EXTERNAL REFERENCE FILES			REV 0		DATE 9.10.2018		AMENDMENT / REVISION DESCRIPTION ISSUED FOR CONCEPT DESIGN		COORDINATE SYSTEM MGA ZONE 56		HEIGHT DATUM AHD		NM DRAWING NUMBER CH-UT1-B20 UT-0302		PROJECT MGR G BABCOCK		PREPARED FOR URBAN GROWTH		ISSUE STATUS CONCEPT DESIGN		SHEET No. UT-0302		PART 01		ISSUE 0		A3	

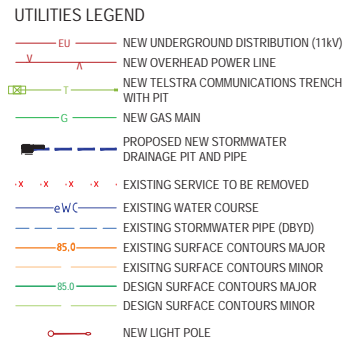



1. ATTENTION IS DIRECTED TO THE POSSIBLE EXISTENCE OF UNDERGROUND UTILITIES NOT SHOWN ON THE DRAWINGS, OR AT LOCATIONS OR ELEVATIONS DIFFERENT FROM THOSE SHOWN ON THE DRAWINGS. THE EXACT LOCATION OF EACH UNDERGROUND UTILITY SHALL BE VERIFIED ON SITE PRIOR TO DOING ANY WORK THAT MAY DAMAGE SUCH UTILITY.
2. FOR EXISTING SERVICES LEGEND REFER TO SHEET UT-1000.
3. ASBESTOS CONDUITS HAVE BEEN IDENTIFIED. THE APPROPRIATE WMS PROCEDURES MUST BE USED WHERE ASBESTOS IS PRESENT.
4. EXISTING OVERHEAD ELECTRICAL ASSETS ARE TO BE RELOCATED. REFER TO ENDEAVOUR ENERGY DESIGN (ARP3473, ARP3474 AND ARP3476) FOR DETAILS.
5. EXISTING UNDERGROUND TELECOMMUNICATIONS ASSETS ARE TO BE RELOCATED. REFER TO TELSTRA DESIGN DRAWING FILE (S 1185765/001) FOR DETAILS.

UTILITY INFORMATION SHOWN ON THE PLANS DOES NOT DEPICT ANY MORE THAN THE PRESENCE OF A SERVICE, BASED ON AVAILABLE DOCUMENTARY EVIDENCE. THE PRESENCE OF A UTILITY SERVICE, ITS SIZE AND LOCATION SHOULD BE CONFIRMED BY FIELD INSPECTION, PRIOR TO THE COMMENCEMENT OF ROADWORKS AND THE RELEVANT UTILITY PLANS OBTAINED BY DIALLING PH 1100 OR FAX 1300 652 077 (DIAL BEFORE YOU DIG). CAUTION SHOULD BE EXERCISED WHEN WORKING IN THE VICINITY OF ALL UTILITY SERVICES.



A3

DRAWING FILE LOCATION / NAME P:\Sydney\Projects\38000\385951 Sydney Fish Markets\04 Working\01 Drafting\Civil\Drawings\CI-UT1-B20 UT-0303.dwg				DESIGN LOT CODE		DESIGN MODEL FILE(S) USED FOR DOCUMENTATION OF THIS DRAWING				PLOT DATE / TIME 9/10/2018 5:01:31 PM		PLOT BY JED64037		CLIENT  UrbanGrowth NSW Development Corporation		ULTIMO - CITY OF SYDNEY MR 0000 - BRIDGE ROAD SYDNEY FISH MARKET BRIDGE ROAD UPGRADE FROM WATTLE STREET TO WENTWORTH PARK ROAD DRAINAGE AND PUBLIC UTILITIES PLAN SHEET 3 of 3				A3															
EXTERNAL REFERENCE FILES				REV		DATE		AMENDMENT / REVISION DESCRIPTION				VWR No.		APPROVAL		SCALES ON A3 SIZE DRAWING 				DRAWINGS / DESIGN PREPARED BY  Level 10, 383 Kent Street Sydney, NSW 2000 Australia PO Box 01678, QVB Sydney NSW 1230, Australia T +61 (02) 9096 4800 W www.moffmac.com				TITLE NAME DATE											
				0		9.10.2018		ISSUED FOR CONCEPT DESIGN						B.SOO		DRAWN M.HOFFMANN 09.10.18				DRG CHECK B.SOO 09.10.18															
																DESIGN M.JEDNIUK 09.10.18				DESIGN CHECK V.SOFREYSKI 09.10.18															
																DESIGN MNGR B.SOO 09.10.18				PREPARED FOR URBAN GROWTH				RMS REGISTRATION No. DS2018/XXXXXX				PANEL 01							
																PROJECT MNGR G.BABCOCK 09.10.18				ISSUE STATUS CONCEPT DESIGN				EOMS No. SHEET No. UT-0303				ISSUE 0							
																CO-ORDINATE SYSTEM MGA ZONE 56				HEIGHT DATUM AHD				MM DRAWING NUMBER CI-UT1-B20 UT-0303											

APPENDIX

G

SWC NETWORK
(OUTLET STRUCTURES)

G1 Introduction

This section provides details of the hydraulic modelling of the stormwater outlets that discharge to Blackwattle Bay within the new Sydney Fish Markets (nSFM) site. There are a number of stormwater culvert outlets which discharge within the nSFM site and these have been grouped into three (3) locations:

1. Stormwater Culvert 1 (Eastern / Wattle Street);
2. Stormwater Culvert 2 (Central); and
3. Stormwater Culvert 3 (Western / Wentworth Park Road).

In the Proposed Scenario model these culverts were modified where necessary to represent the proposed design.

G2 Outlet Structures in Proposed Scenario

G2.1 Stormwater Culvert 1 (Eastern / Wattle Street)

Modifications to Stormwater Culvert 1 include an extension of the culverts by approximately 5 m to accommodate the proposed realignment of the eastern revetment (refer to Mott Macdonald drawings MMD-385951-C-SK-CD-4000 and 4001). While this modification also introduces an additional pit, this does not have any measurable impact on the capacity of the existing culverts. Also, the proposed nSFM building and basement do not form any obstruction to discharge from these culverts (refer to Mott Macdonald drawing MMD-285951-C-SK-CD-2601).

G2.2 Stormwater Culvert 2 (Central)

The proposed nSFM building and basement are located in front of the existing Stormwater Culvert 2 outlet (refer to Mott Macdonald drawing MMD-285951-C-SK-CD-2602). To ensure there is no impact on the capacity of the existing culvert system, a large pit and connection to Blackwattle Bay beneath the basement has been incorporated into the design.

In the TUFLOW hydraulic model, the outlet has been modelled in two parts. Location A (refer **Figure G-1** and **Figure G-2**) has been modelled as a pit (20.4m W x 5.4m L). The opening under the building at Location B was modelled as a 20m W x 1m H dummy culvert. It was assumed that a height of 1 m provides reasonable access for sediment removal so 0% blockage was assumed for this dummy culvert. **Figure G-3** shows the outlet structure setup in the TUFLOW hydraulic model. Please note this figure only shows the trunk system (pipes/culverts greater than 1 m).

The 1% AEP peak flows in the upstream pipes/culverts were compared in the Existing and Proposed Conditions. **Figure G-4** shows the 1% AEP peak flows upstream of the Stormwater Culvert 2 outlet structure in the existing and proposed conditions. This shows that the change in the 1% AEP peak flow in the upstream pipes is expected to be negligible (less than 1.5% change).

G2.3 Stormwater Culvert 3 (Western / Wentworth Park Road)

No modifications are proposed to the outlet of Stormwater Culvert 3. While the proposed nSFM building and basement are in close proximity to this outlet (refer to Mott Macdonald drawing MMD-285951-C-SK-CD-2603), the offset is approximately 13 m and this is considered sufficient to ensure there are no hydraulic impacts.

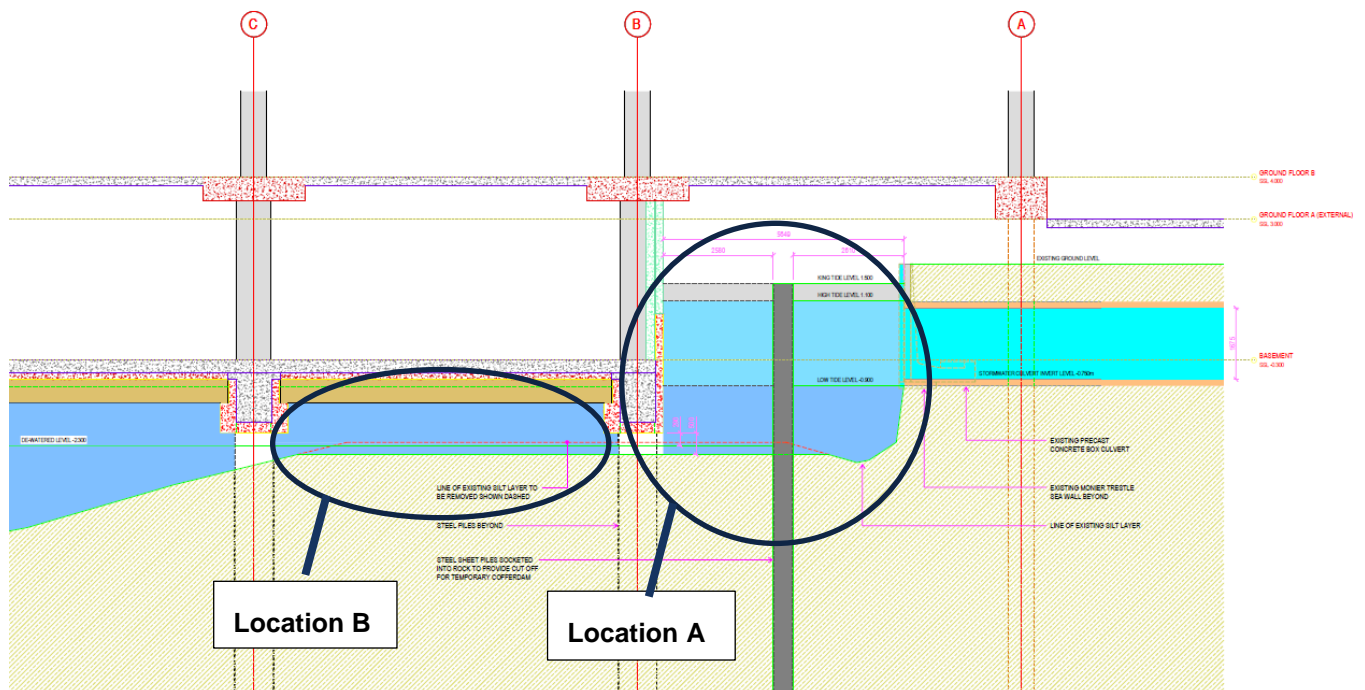

Figure G-1 Cross Section for Stormwater Culvert 2 (Central)

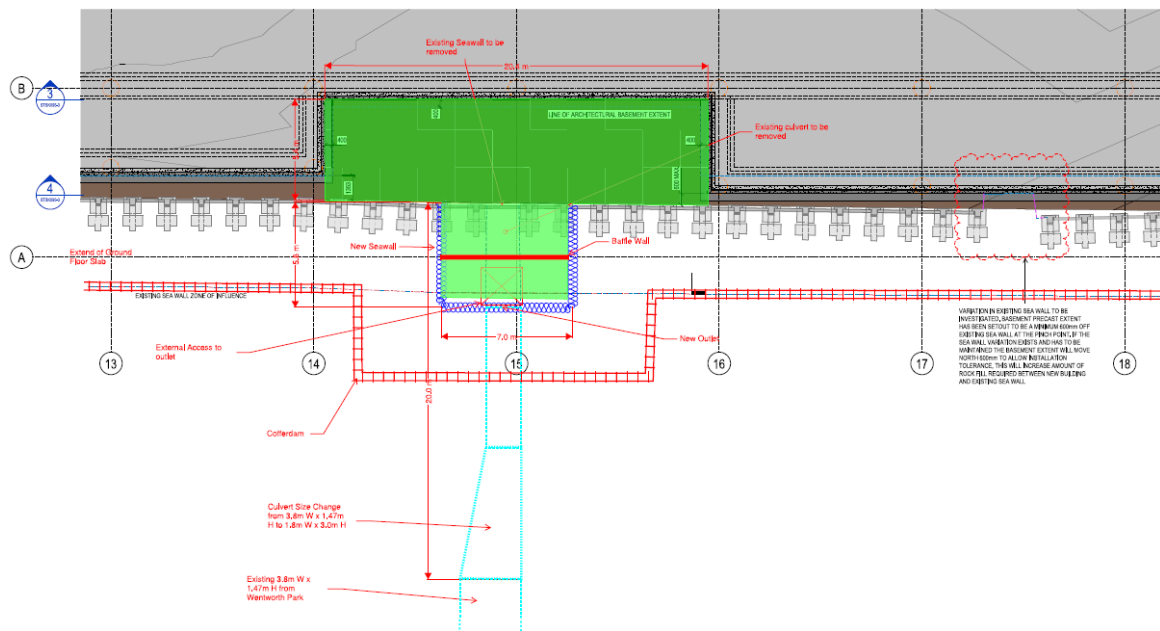

Figure G-2 Plan View for Stormwater Culvert 2 (Central)



Figure G-3 Stormwater Culvert 2 Outlet Structure Representation in TUFLOW Model

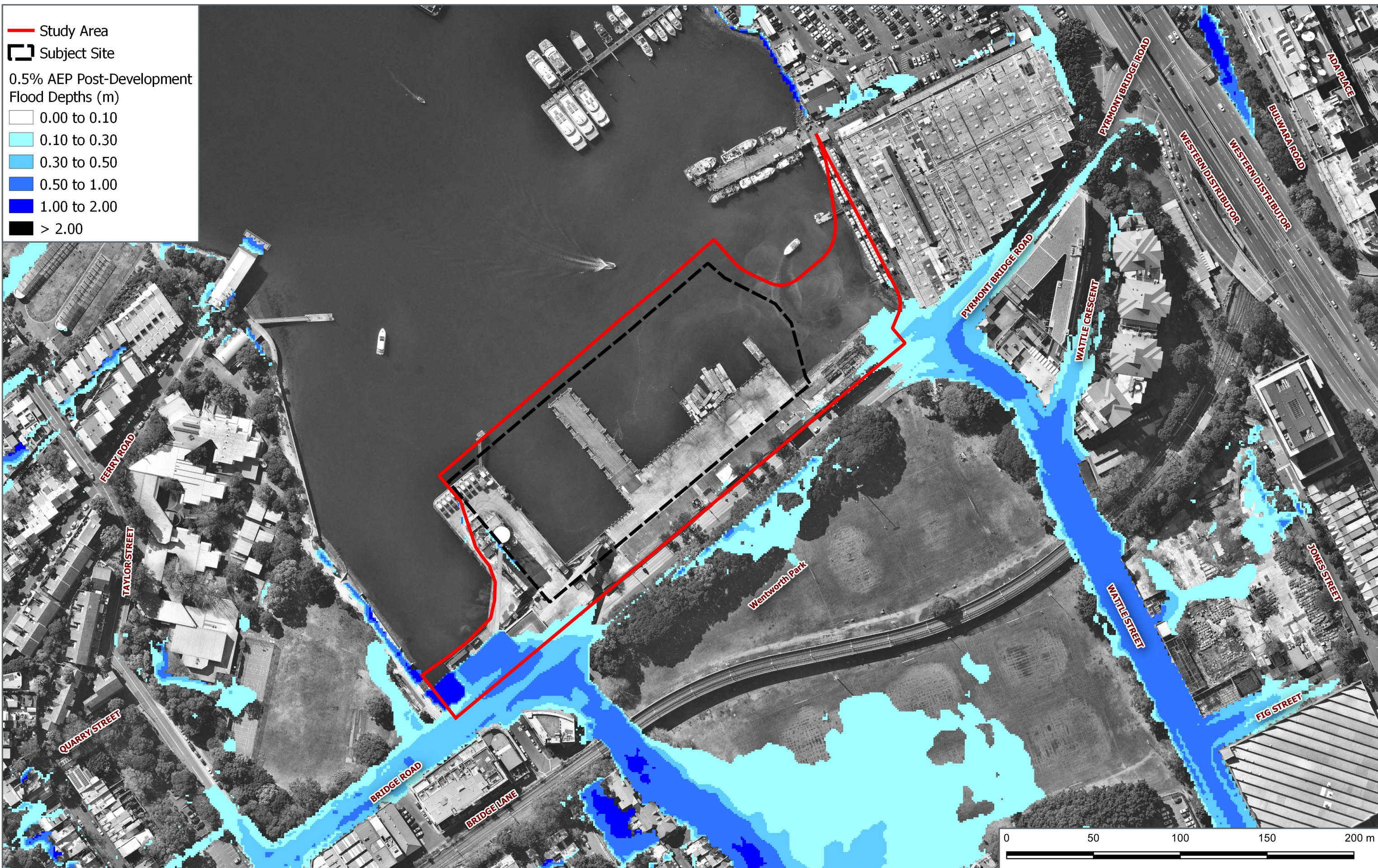

Figure G-4 Comparison of Flow Upstream of Stormwater Culvert 2 Outlet for Existing and Proposed Conditions

APPENDIX

H

CLIMATE CHANGE FLOOD MAPS



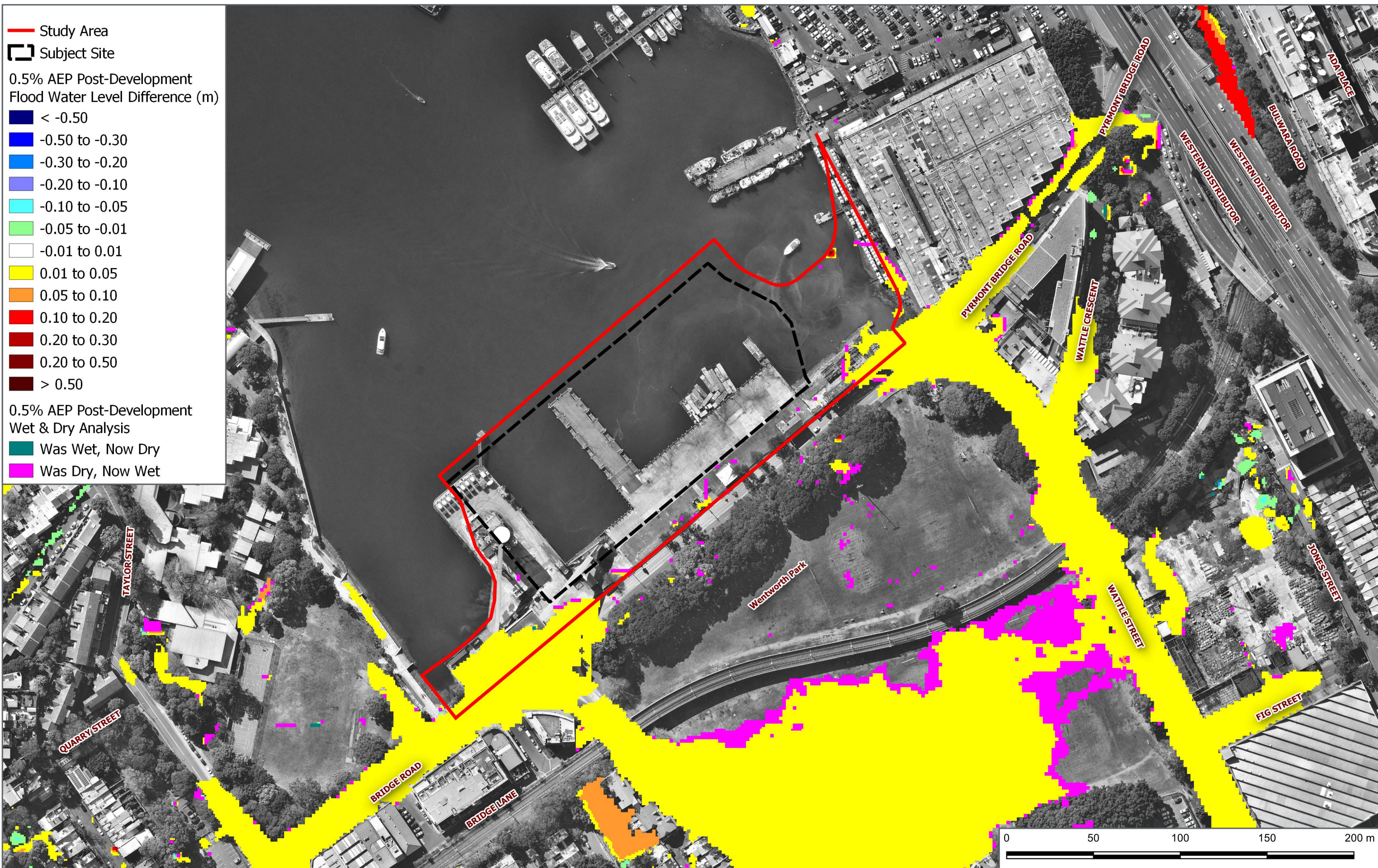

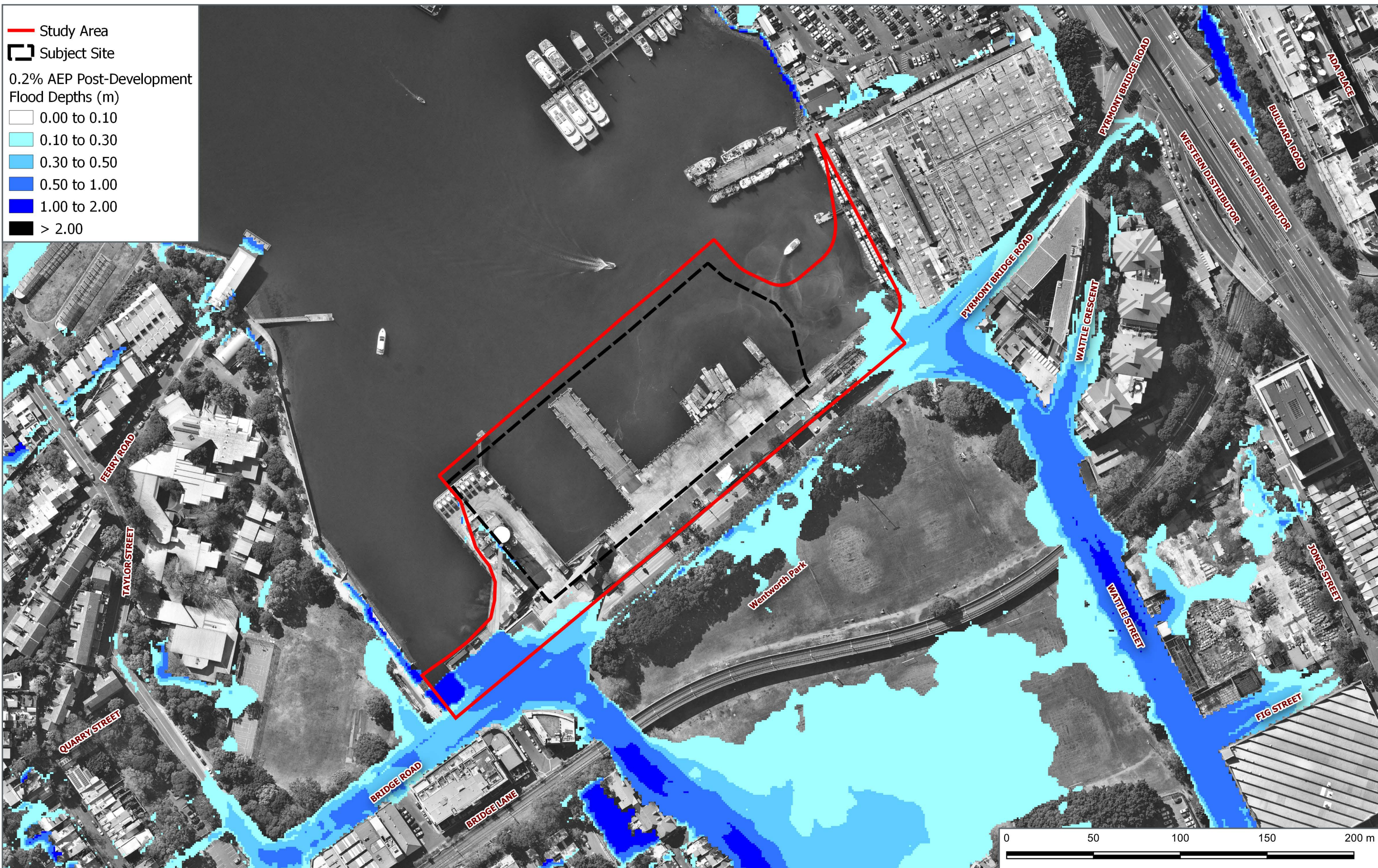

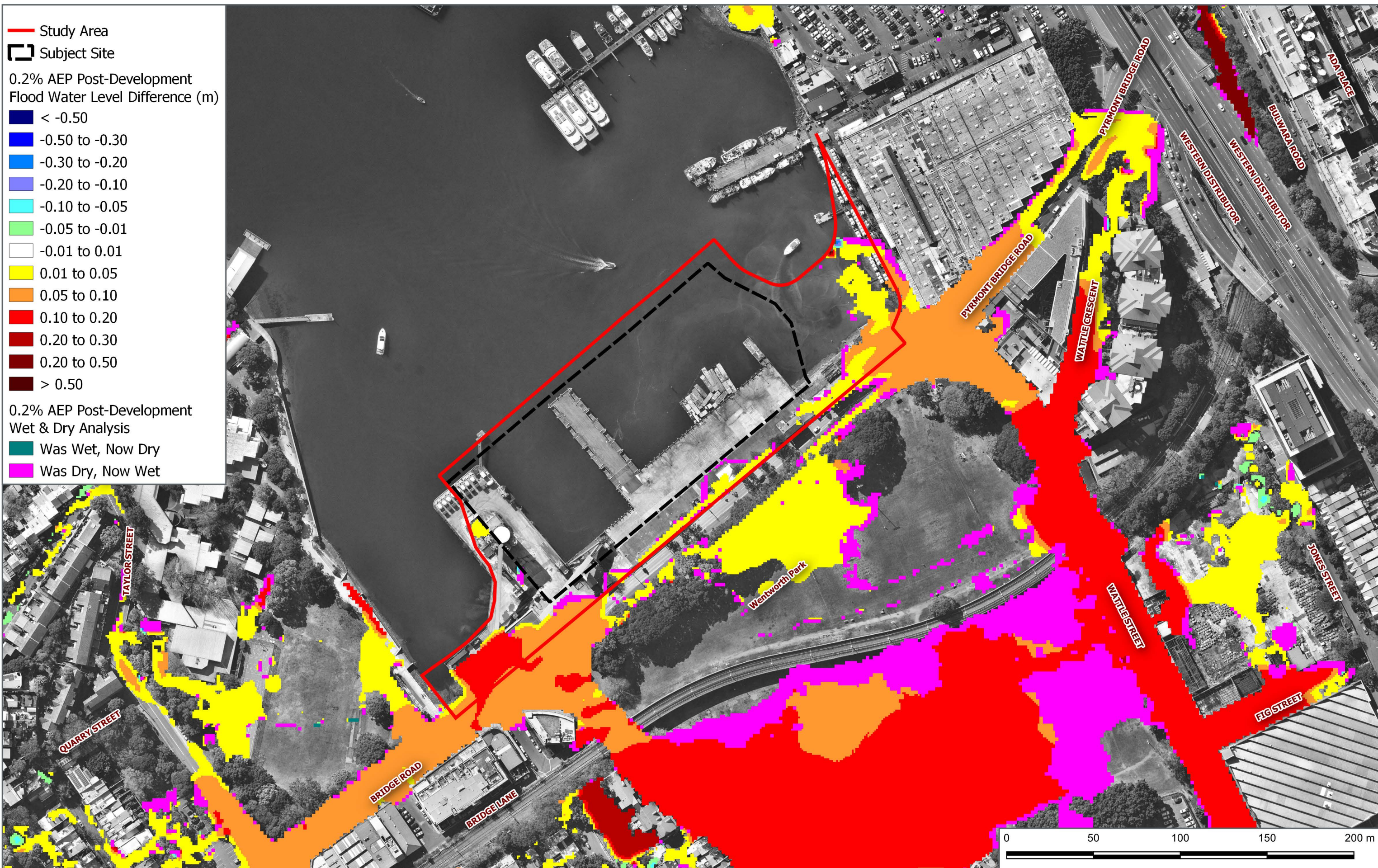

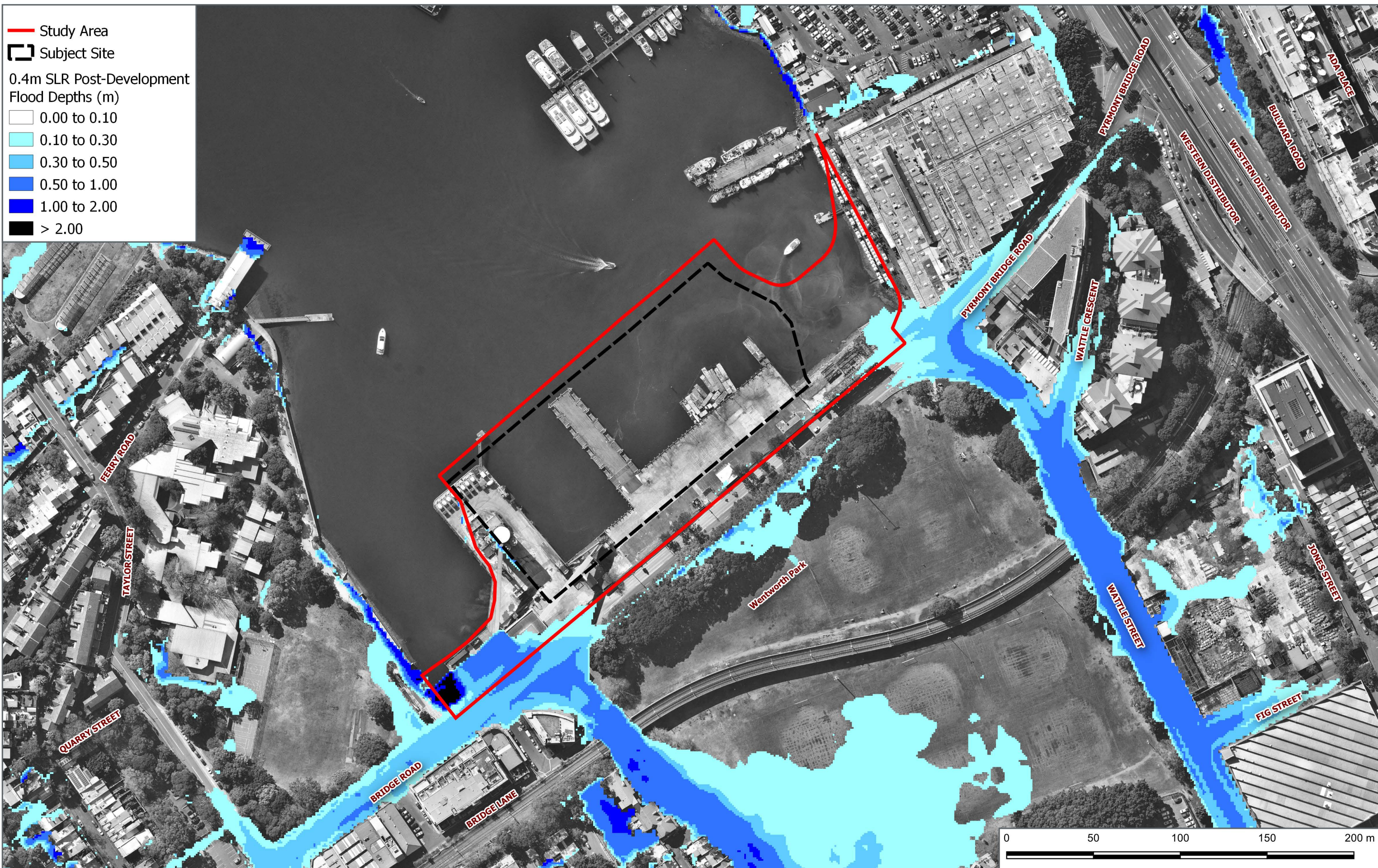

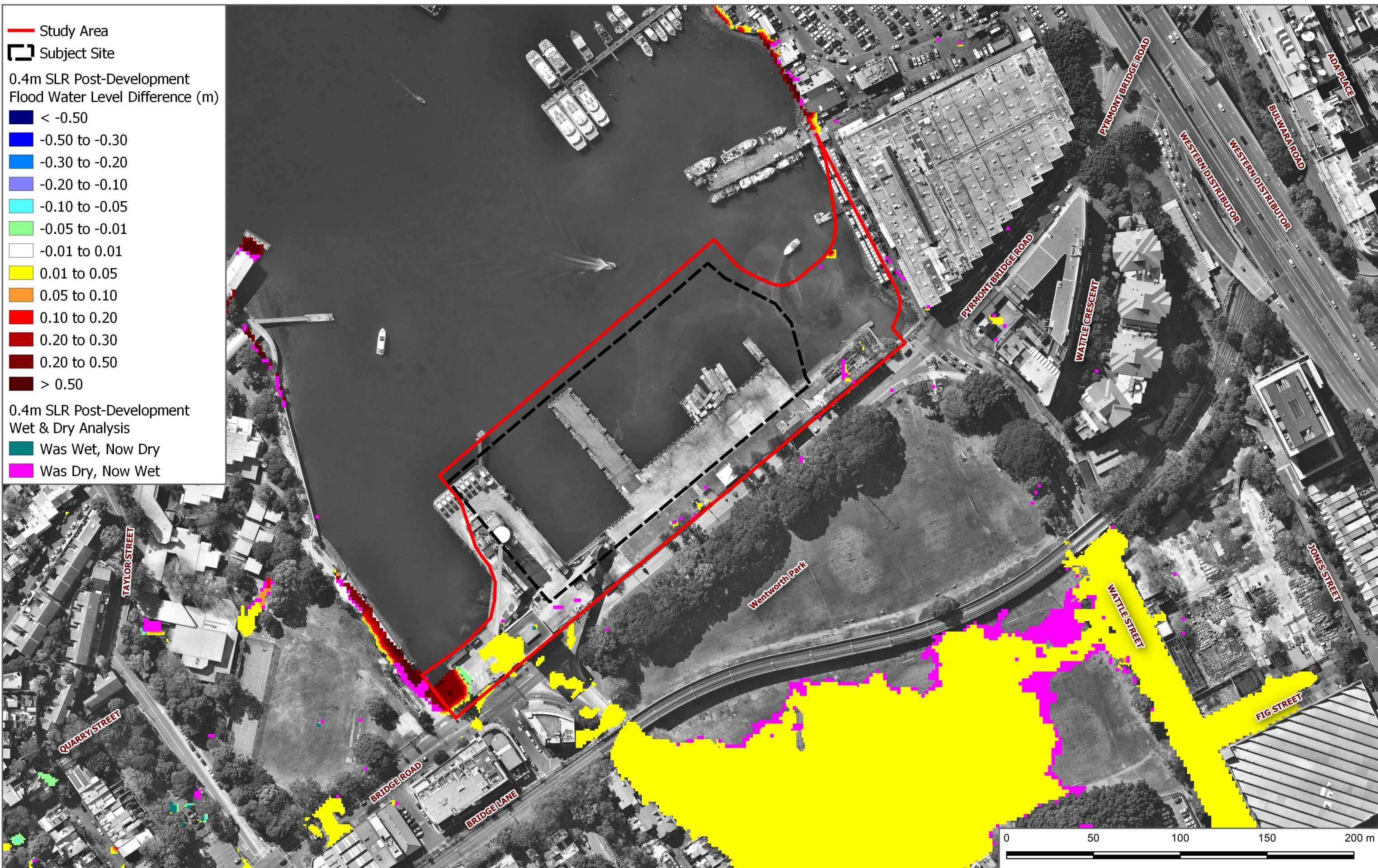

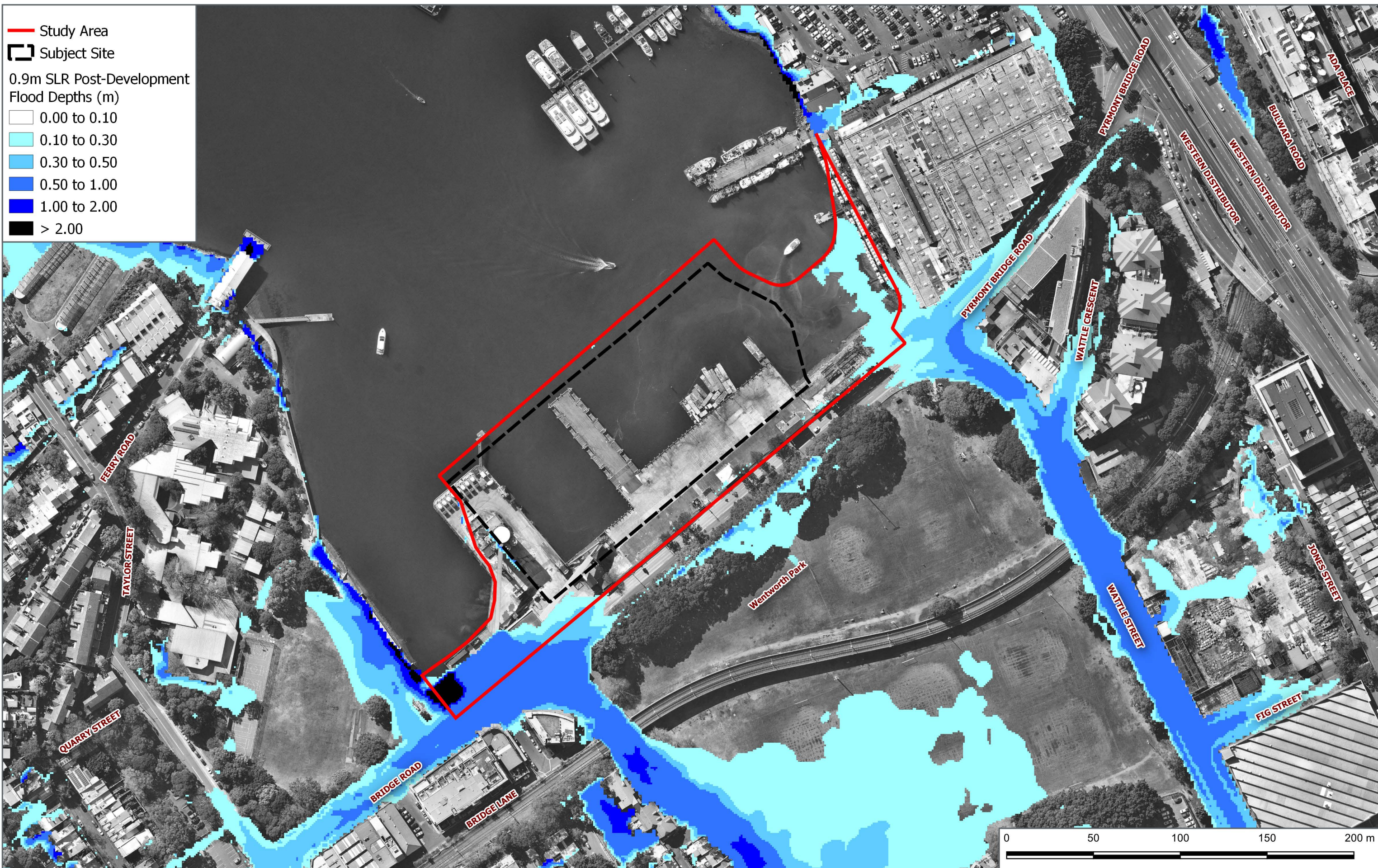

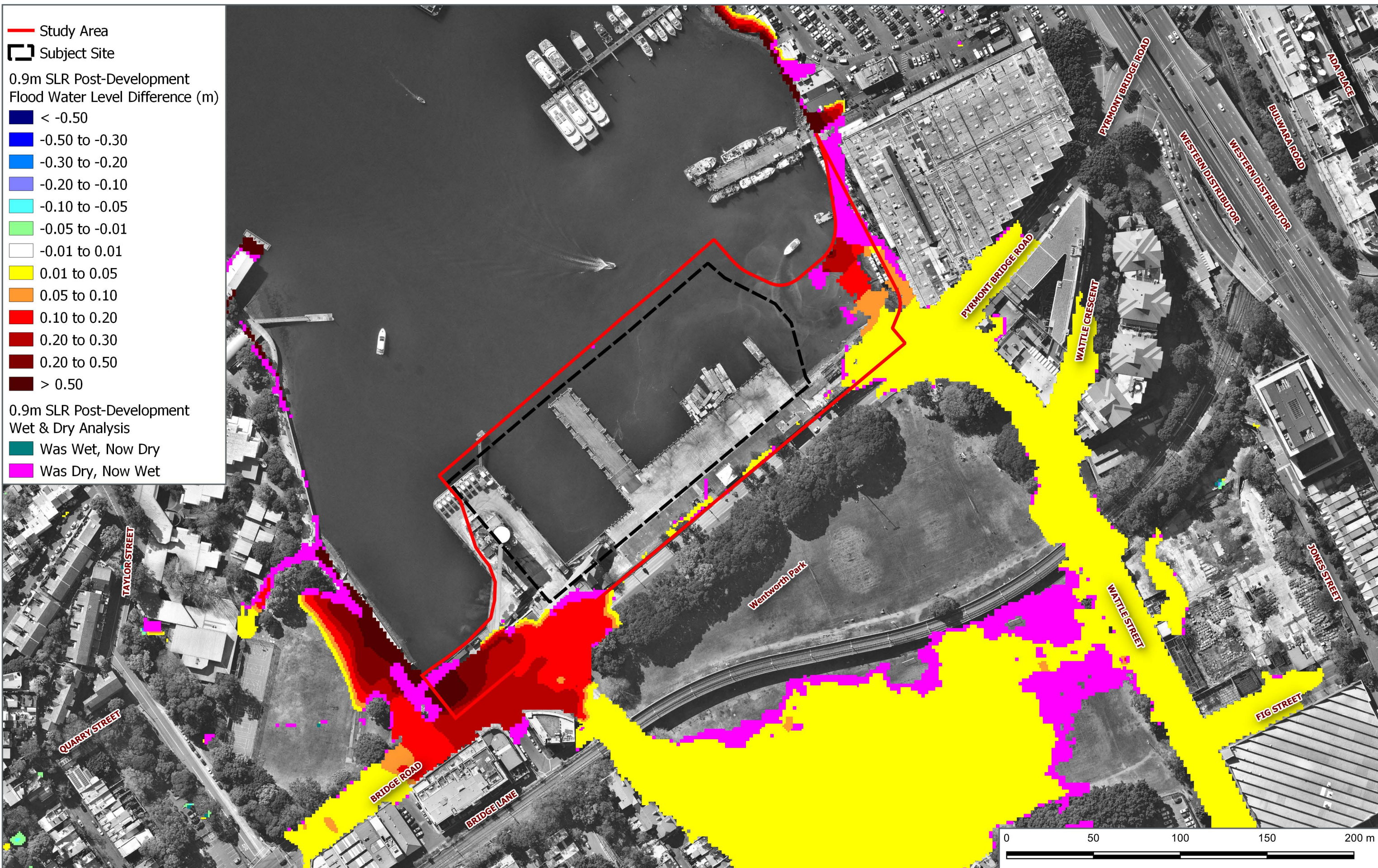

APPENDIX

I

STORMWATER MANAGEMENT PLAN

NOTE: PIPE ALIGNMENT IN EASTERN PLAZA TO BE CONFIRMED IN NEXT PHASE

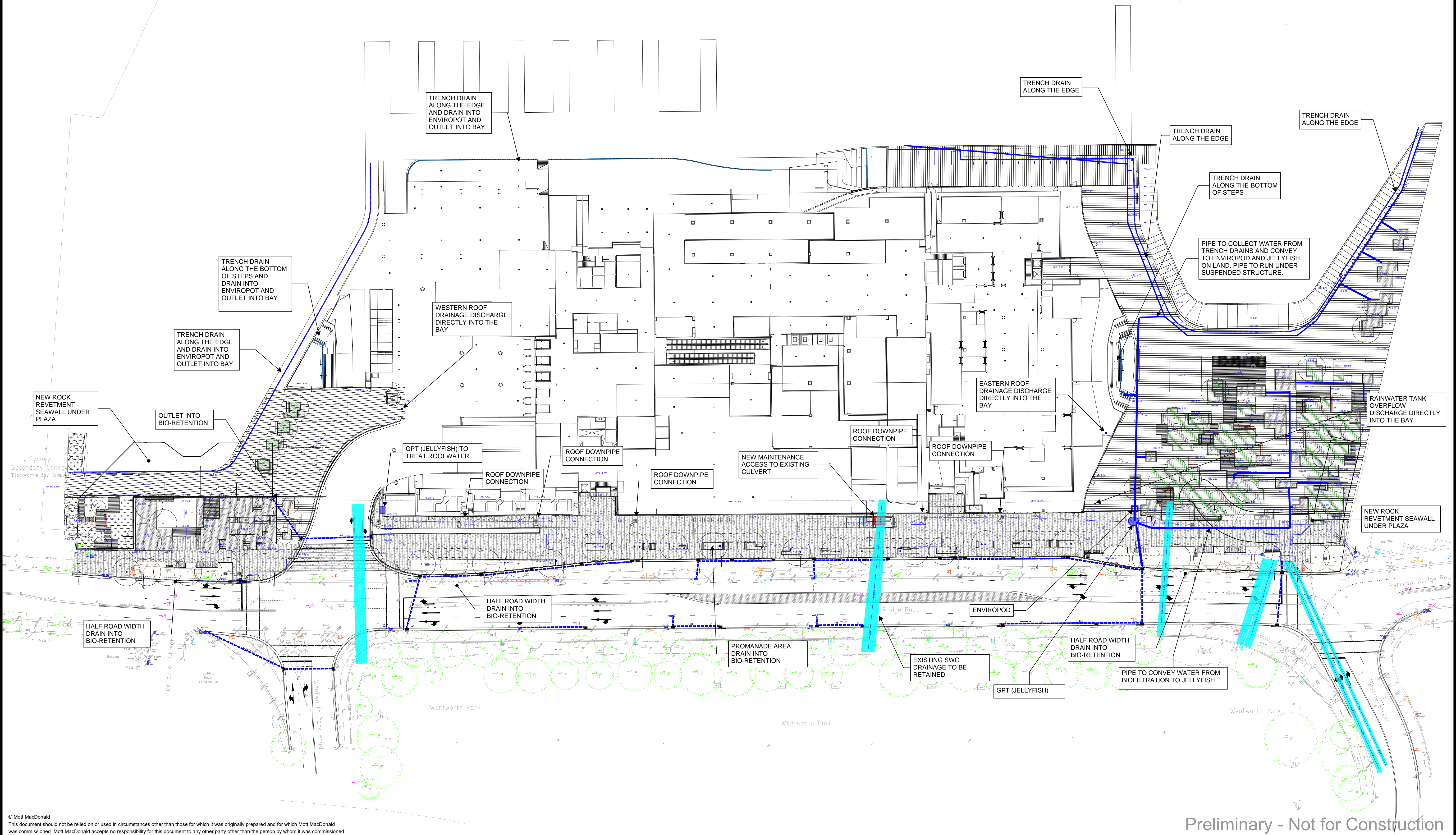

© Mott MacDonald
This document should not be relied on or used in circumstances other than those for which it was originally prepared and for which Mott MacDonald was commissioned. Mott MacDonald accepts no responsibility for this document to any other party other than the person by whom it was commissioned.

Preliminary - Not for Construction

Rev	Date	Drawn	Description	Ch'k'd	App'd
P4	27.09.19	SM	Issued for Information	BS	
P3	26.09.19	SM	Issued for Information	BS	
P2	20.09.19	BS	Issued for Information	BS	
P1	25.03.19	RBD	Issued for Information	BS	

M
MOTT
MACDONALD

Level 10, 383 Kent Street
Sydney, NSW 2000
Australia
PO Box Q1678, QVB Sydney
NSW 1230, Australia
T +61 (0)2 9098 6800
W www.mottmac.com

Client
Urban Growth NSW
Level 12, MLC Centre
19 Martin Place
Sydney NSW 2000

Title
SYDNEY FISH MARKET
STORMWATER MANAGEMENT
PLAN

Designed	R.Deep	Eng check	B.Soo
Drawn		Coordination	B.Soo
Dwg check		Approved	B.Soo
Scale at A1	Status	Rev	Security
1:250	PRE	P4	STD
Drawing Number MMD-385951-C-SK-CD-3000			