

1 Existing South Elevation
Scale: 1:200

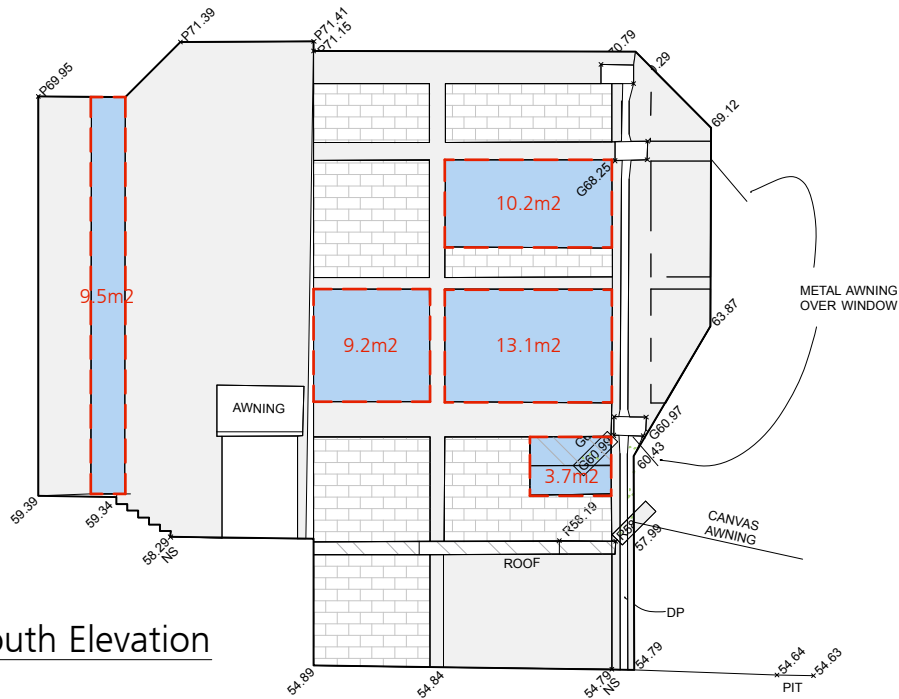

TOTAL GLAZING = 45.3m2
TOTAL ELEVATION AREA = 242.4m2
GLAZING PERCENTAGE = 19%

2 Proposed South Elevation
Scale: 1:200



TOTAL GLAZING = 84.7m2
TOTAL ELEVATION AREA = 466.5.8m2
GLAZING PERCENTAGE = 18%

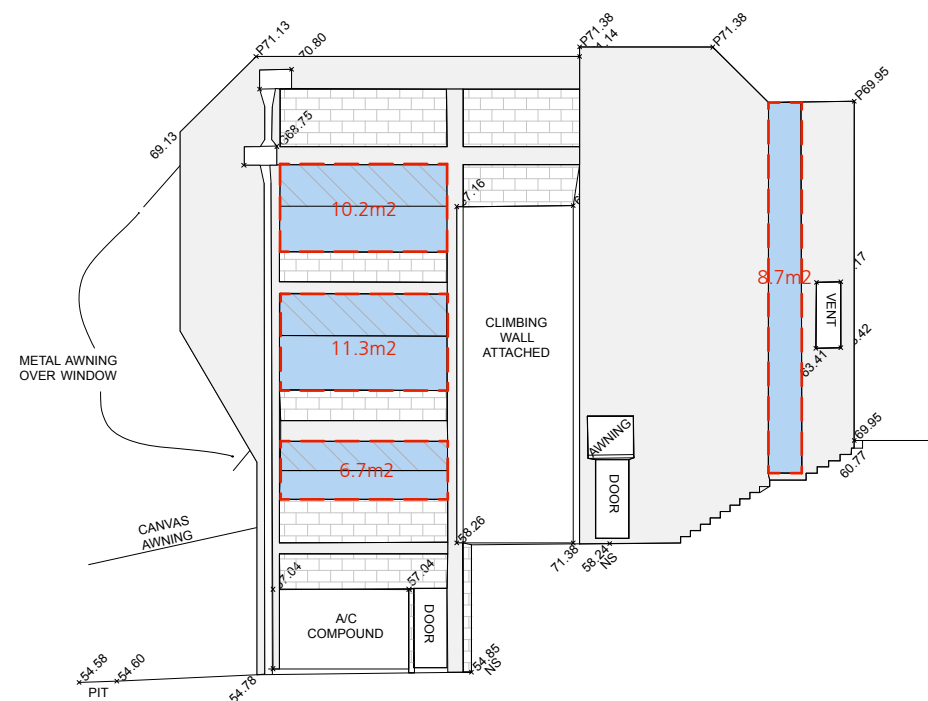

Existing North Elevation
Scale: 1:200

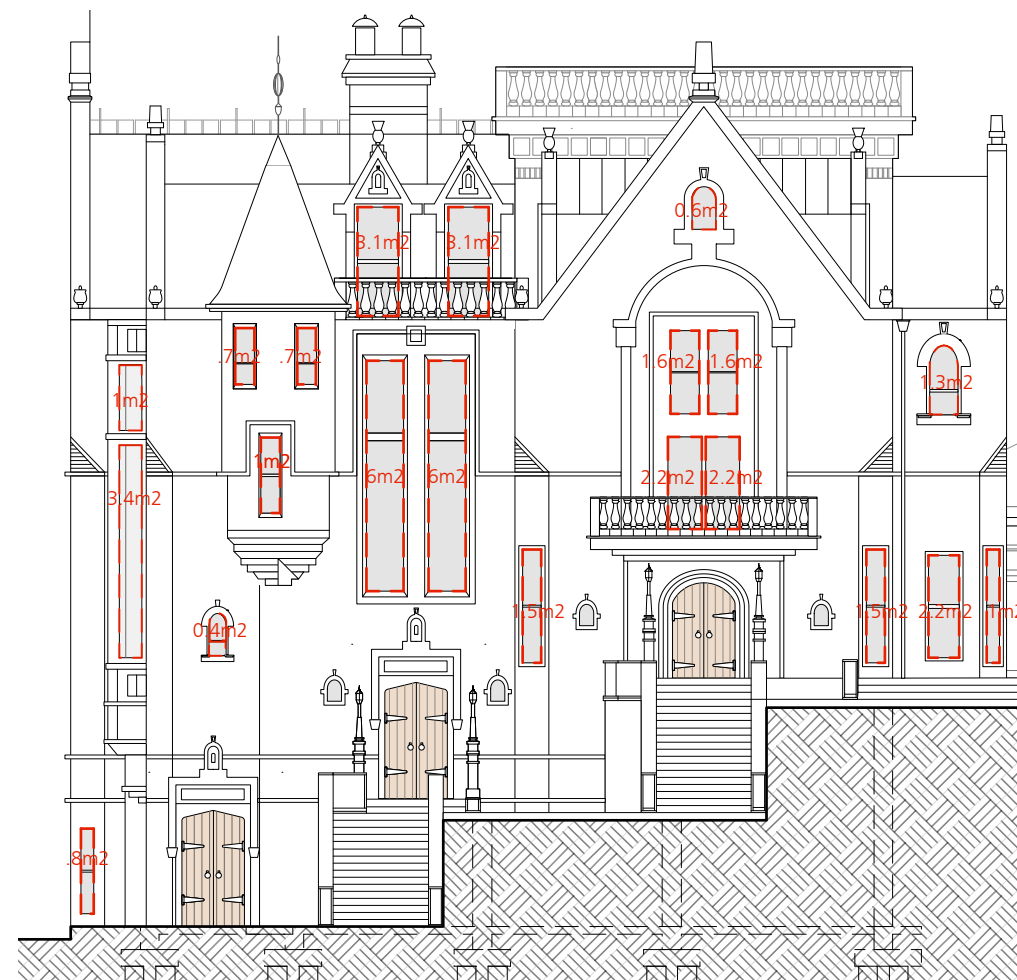

Proposed North Elevation
Scale: 1:200

TOTAL GLAZING = 37m2
TOTAL ELEVATION AREA = 229.9m2
GLAZING PERCENTAGE = 16%

TOTAL GLAZING = 42.1m²
TOTAL ELEVATION AREA = 479.6m²
GLAZING PERCENTAGE = 8.7%

GENERAL NOTES

- Consult with ALL relevant authorities prior to commencing works
- DO NOT scale. All dimensions are nominal + should be confirmed on site prior to commencement
- Obtain setting out information from architect PRIOR to commencement
- Bring discrepancies to the immediate attention of the Architect
- If unsure of any aspect of the works seek instruction from the Architect before proceeding
- All drawings must be read in conjunction with the council consent, specification, schedules, site notes + instructions issued by the Architect
- This material / work is protected by Copyright

CONSULTANTS

TPQS
Quantity Surveyors

BBC
Planning Consultant

ACV
Mechanical Engineer

Code Performance
Accessibility Consultant

PBE
Structural Engineer

BCG
BCA Consultant

JCL
Hydraulic Engineer

Riley Mac
Fire Consultant

MCD
Fire Engineer

UMEA
Electrical Engineer

BCG
BCA Consultant

Beveridge Williams
Surveyors



CLIENT
STEVEN ADAMS
THE SCOTS COLLEGE

PROJECT
MAJOR ALTERATIONS + ADDITIONS TO
THE STEVENSON LIBRARY (SSD 8922)

ADDRESS

29-53 Victoria Rd
Bellevue Hill, NSW

DRAWING TITLE
ELEVATION GLAZING
COMPARISON

DRAWN BY
 JC, CF, JW, ZW

1:250 @ A3

SUE

SEARS

S1

JUNE 2018

DRAWING NUMBER

SSD1.02/17-426

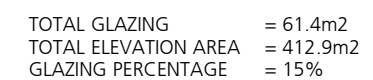
[illegible]

2 Proposed Western Elevation
Scale: 1:200

TOTAL GLAZING = 64.1m²
TOTAL ELEVATION AREA = 568.4m²
GLAZING PERCENTAGE = 11%

GENERAL NOTES

- Consult with ALL relevant authorities prior to commencing works
- DO NOT scale. All dimensions are nominal + should be confirmed on site prior to commencement
- Obtain setting out information from architect PRIOR to commencement
- Bring discrepancies to the immediate attention of the Architect
- If unsure of any aspect of the works seek instruction from the Architect before proceeding
- All drawings must be read in conjunction with the council consent, specification, schedules, site notes + instructions issued by the Architect
- This material / work is protected by Copyright

CONSULTANTS

TPQS
Quantity Surveyors

BBC
Planning Consultant

ACV

Code Performance

Code Performance
Accessibility Consultant

PBE
Structural Engineer

BCG
BCA Consultant

JCL

Hydraulic Engineer
Bilal M. ...

Riley Mac
Fire Consultant

MCD
Fire Engineer

UMEA
Electrical Engineer

BCG

BCA Consultant
Boushida Williams

Sevendge Williams
Surveyors



CLIENT

STEVEN ADAMS
THE SCOTS COLLEGE

PROJECT

MAJOR ALTERATIONS + ADDITIONS TO
THE STEVENSON LIBRARY (SSD 8922)

ADDRESS

29-53 Victoria Rd
Bellevue Hill, NSW

DRAWING TITLE

ELEVATION GLAZING COMPARISON

RAWN BY

JC, CF, JW, ZW

SCALE

1:250 @ A3

SUE

SEARS

REVISION

S1

ATE

JUNE 2018

DRAWING NUMBER

DRAWING NUMBER

SSD1.02/17-427