

Proposed Renovation of the Stevenson Library

The Scots College
29-53 Victoria Rd
Bellevue Hill, NSW 2023

November 2017 Rev: Preliminary P-1 Issue: FOR INFORMATION

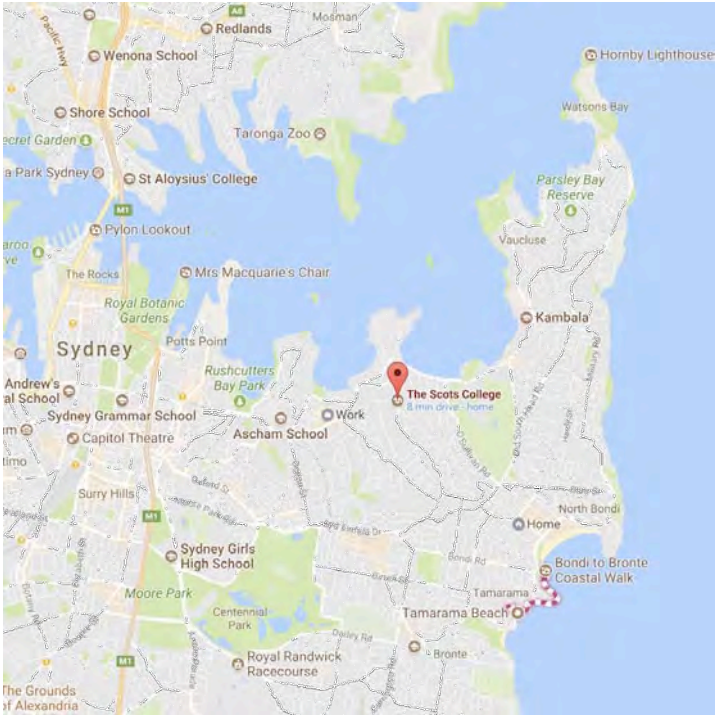



1 Location Plan
NTS

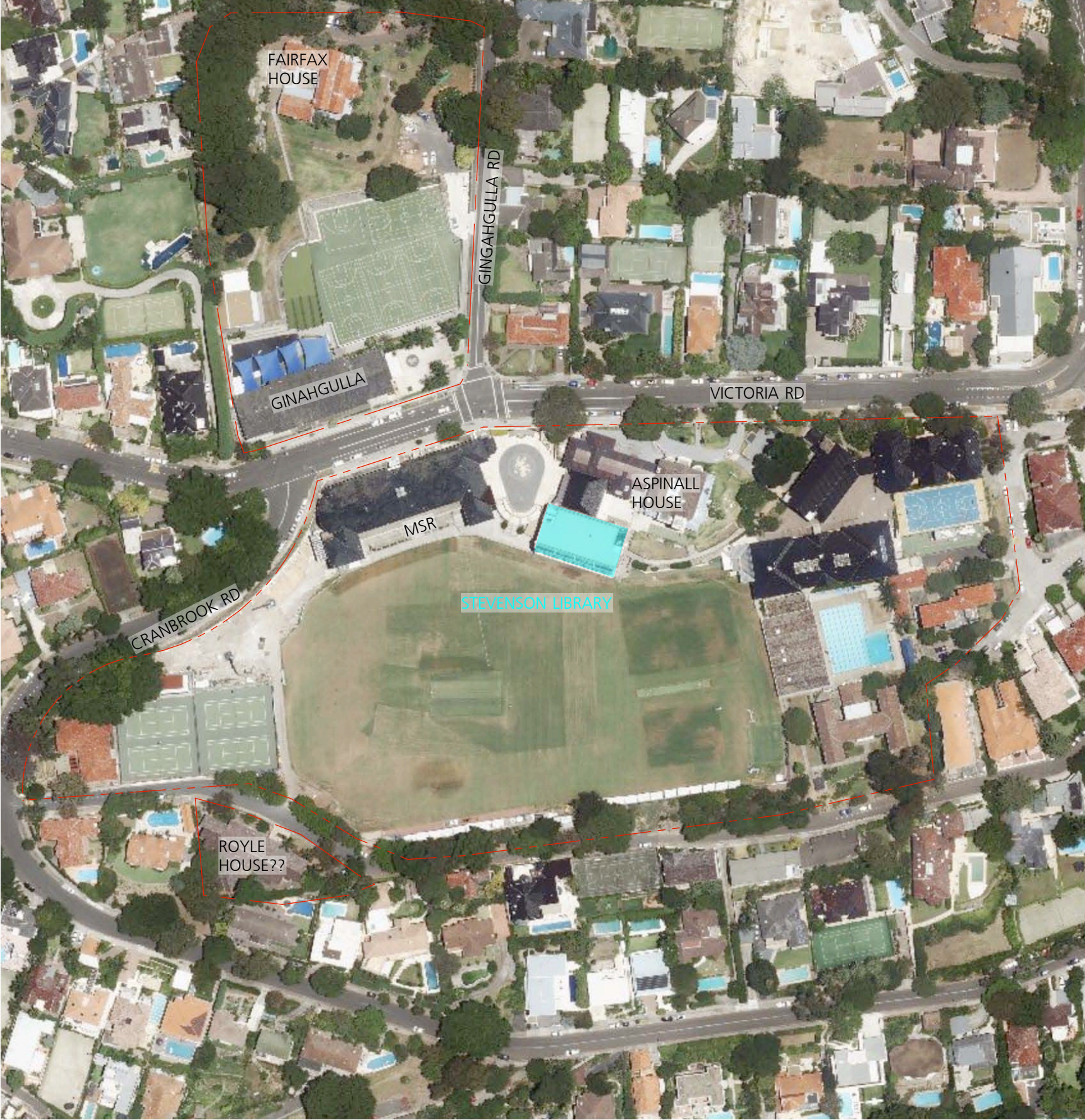

2 Site Area
NTS

GENERAL NOTES

- Consult with ALL relevant authorities prior to commencing works
- DO NOT scale. All dimensions are nominal + should be confirmed on site prior to commencement
- Obtain setting out information from architect PRIOR to commencement
- Bring discrepancies to the immediate attention of the Architect
- If unsure of any aspect of the works seek instruction from the Architect before proceeding
- All drawings must be read in conjunction with the council consent, specification, schedules, site notes + instructions issued by the Architect
- This material / work is protected by Copyright

CONSULTANTS

TPDS
Quantity Surveyors

BBC
Planning Consultants



CLIENT
STEVEN ADAMS
THE SCOTS COLLEGE

PROJECT
LIBRARY RENOVATION

ADDRESS
29-53 Victoria Rd
Bellevue Hill, NSW

DRAWING TITLE
LOCATION PLAN

DRAWN BY
JC, CF, JW

SCALE

ISSUE
PRELIMINARY

REVISION
P1

DATE
OCTOBER 2017

DRAWING NUMBER

SSD1.02/17-001



1 The Scots College Senior School Campus Site Plan
Scale: 1:1250

GENERAL NOTES

- Consult with ALL relevant authorities prior to commencing works
- DO NOT scale. All dimensions are nominal + should be confirmed on site prior to commencement
- Obtain setting out information from architect PRIOR to commencement
- Bring discrepancies to the immediate attention of the Architect
- If unsure of any aspect of the works seek instruction from the Architect before proceeding
- All drawings must be read in conjunction with the council consent, specification, schedules, site notes + instructions issued by the Architect
- This material / work is protected by Copyright

CONSULTANTS

TPDS
Quantity Surveyors

BBC
Planning Consultants



CLIENT
STEVEN ADAMS
THE SCOTS COLLEGE

PROJECT
LIBRARY RENOVATION

ADDRESS
29-53 Victoria Rd
Bellevue Hill, NSW

DRAWING TITLE
SITE PLAN

DRAWN BY
JC, CF, JW

SCALE
1:1250 @ A3

ISSUE
PRELIMINARY

REVISION
P2

DATE
OCTOBER 2017

DRAWING NUMBER

SSD1.02/17-002

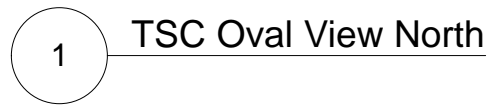

 **Member**
Society of Architects

jica architects

Education: Cornerwilton Residential
P.O. Box 185, Danks Bay
NSW 1581 Australia
1 9232 6706
E: info@jica-architects.com.au
W: www.jica-architects.com.au

JICA Architects Pty Ltd ABN 15 139 497 784
Nominated Architect
JICA Danks Bay NSW 1581 Australia

Consult with ALL relevant authorities prior to commencing works
DO NOT scale. All dimensions are nominal - should be confirmed on site prior to commencement
Obtain setting out information from Architect PRIOR to commencement
Bring discrepancies to the immediate attention of the Architect
If unsure of any aspect of the works seek instruction from the Architect before proceeding
All drawings must be read in conjunction with the council consent, specification, schedules, site notes + instructions issued by the Architect
This material / work is protected by Copyright

TPOS
Quantity Surveyors

BBC
Planning Consultants



CLIENT
STEVEN ADAMS
THE SCOTS COLLEGE

PROJECT
LIBRARY RENOVATION

ADDRESS
29-53 Victoria Rd
Bellevue Hill, NSW

DRAWING TITLE
TSC OVAL VIEW NORTH

DRAWN BY
JC, CF , JW

SCALE

ISSUE

PRELIMINARY

REVISION

P1

DATE
OCTOBER 2017

DRAWING NUMBER

SSD1.02/17-003



1 TSC Oval View West

Image courtesy of: Jock Swan
The Scots College

GENERAL NOTES

- Consult with ALL relevant authorities prior to commencing works
- DO NOT scale. All dimensions are nominal + should be confirmed on site prior to commencement
- Obtain setting out information from architect PRIOR to commencement
- Bring discrepancies to the immediate attention of the Architect
- If unsure of any aspect of the works seek instruction from the Architect before proceeding
- All drawings must be read in conjunction with the council consent, specification, schedules, site notes + instructions issued by the Architect
- This material / work is protected by Copyright

CONSULTANTS

TPDS
Quantity Surveyors

BBC
Planning Consultants



CLIENT
STEVEN ADAMS
THE SCOTS COLLEGE

PROJECT
LIBRARY RENOVATION

ADDRESS
29-53 Victoria Rd
Bellevue Hill, NSW

DRAWING TITLE
TSC OVAL VIEW WEST

DRAWN BY
JC, CF, JW

SCALE

ISSUE
PRELIMINARY

REVISION
P1

DATE
OCTOBER 2017

DRAWING NUMBER

SSD1.02/17-004



1 Stevenson Library Oval (East) Elevation
NTS

GENERAL NOTES

- Consult with ALL relevant authorities prior to commencing works
- DO NOT scale. All dimensions are nominal + should be confirmed on site prior to commencement
- Obtain setting out information from architect PRIOR to commencement
- Bring discrepancies to the immediate attention of the Architect
- If unsure of any aspect of the works seek instruction from the Architect before proceeding
- All drawings must be read in conjunction with the council consent, specification, schedules, site notes + instructions issued by the Architect
- This material / work is protected by Copyright

CONSULTANTS

TPDS
Quantity Surveyors

BBC
Planning Consultants



CLIENT
STEVEN ADAMS
THE SCOTS COLLEGE

PROJECT
LIBRARY RENOVATION

ADDRESS
29-53 Victoria Rd
Bellevue Hill, NSW

DRAWING TITLE
ELEVATION O VAL

DRAWN BY
JC, CF, JW

SCALE

ISSUE
PRELIMINARY

REVISION
P1

DATE
OCTOBER 2017

DRAWING NUMBER



1 View 1: From Apsinall embarkment

2 View 2: Courtyard to Borders Dining Hall

3 View 3: Library Entrance to Second Floor

GENERAL NOTES

- Consult with ALL relevant authorities prior to commencing works
- DO NOT scale. All dimensions are nominal + should be confirmed on site prior to commencement
- Obtain setting out information from architect PRIOR to commencement
- Bring discrepancies to the immediate attention of the Architect
- If unsure of any aspect of the works seek instruction from the Architect before proceeding
- All drawings must be read in conjunction with the council consent, specification, schedules, site notes + instructions issued by the Architect
- This material / work is protected by Copyright

CONSULTANTS

 TPDS

 Quantity Surveyors

 BBC

 Planning Consultants



CLIENT

 STEVEN ADAMS

 THE SCOTS COLLEGE

PROJECT

 LIBRARY RENOVATION

ADDRESS

 29-53 Victoria Rd

 Bellevue Hill, NSW

DRAWING TITLE

 NORTH ELEVATION PHOTOS

DRAWN BY

 JC, CF, JW

SCALE

ISSUE

 PRELIMINARY

REVISION

 P1

DATE

 OCTOBER 2017

DRAWING NUMBER

SSD1.02/17-006



1

View 1: Quadrangle to Dining Hall + Library

2

View 2: View to Library + steps down to oval

3

View 3: Detail view

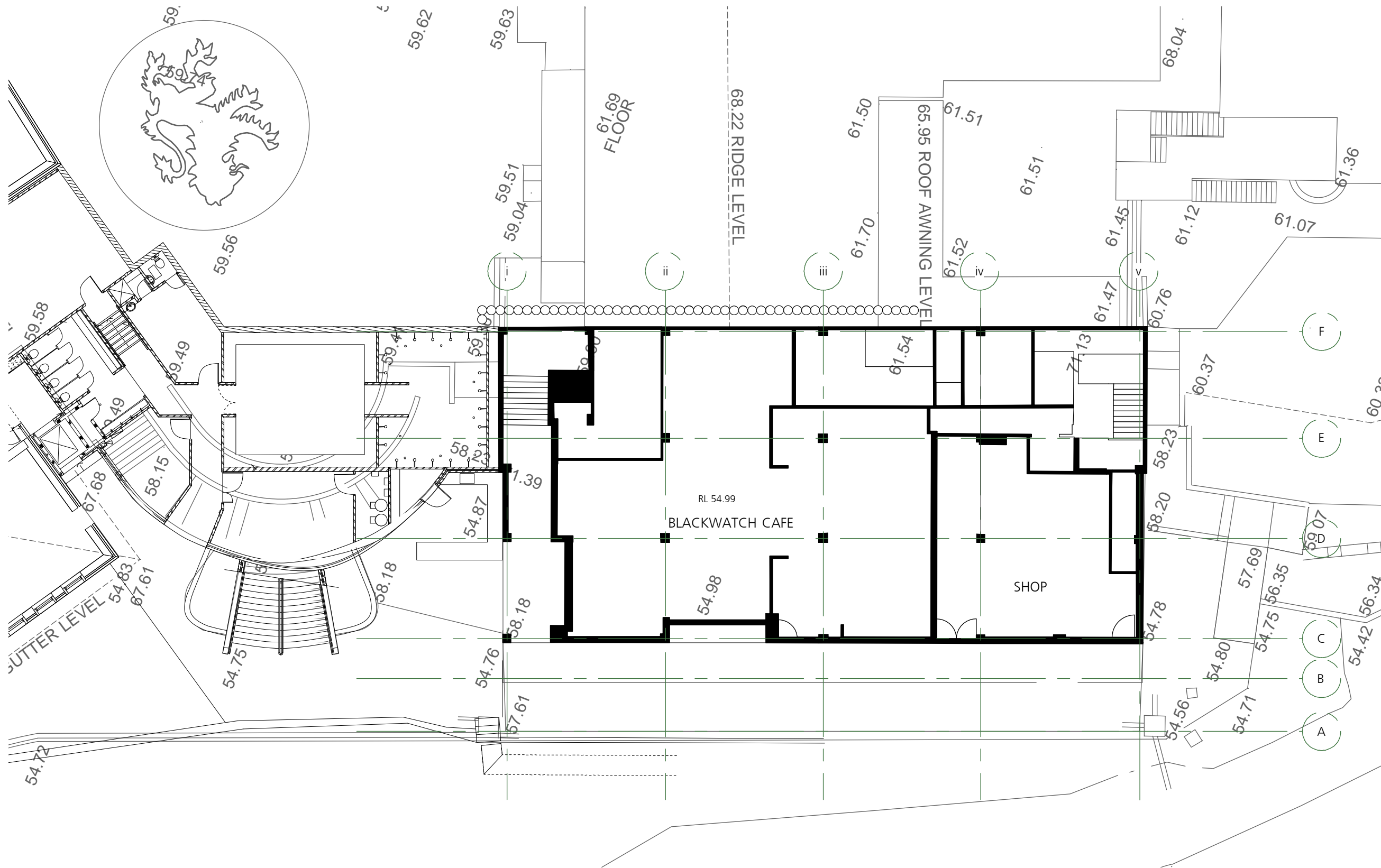

1 Ground Floor Plan EXG RL 54.99
Scale: 1:200



jca architects
 Education / Construction / Residential
 PO Box 1501 Sydney NSW 1501 Australia
 T 02 9327 0705
 E info@jcaarchitects.com.au
 W www.jcaarchitects.com.au
 JCA Architects Pty Ltd ABN 51 104 477 746
 Registered Architect
 John O'Connell (02) 9327 0705

GENERAL NOTES

- Consult with ALL relevant authorities prior to commencing works
- DO NOT scale. All dimensions are nominal + should be confirmed on site prior to commencement
- Obtain setting out information from architect PRIOR to commencement
- Bring discrepancies to the immediate attention of the Architect
- If unsure of any aspect of the works seek instruction from the Architect before proceeding
- All drawings must be read in conjunction with the council consent, specification, schedules, site notes + instructions issued by the Architect
- This material / work is protected by Copyright

CONSULTANTS

TPDS
Quantity Surveyors

BBC
Planning Consultants



CLIENT
 STEVEN ADAMS
 THE SCOTS COLLEGE

PROJECT
 LIBRARY RENOVATION

ADDRESS
 29-53 Victoria Rd
 Bellevue Hill, NSW

DRAWING TITLE
 GROUND LEVEL PLAN EXG

DRAWN BY
 JC, CF, JW

SCALE
 1:200 @ A3

ISSUE
 PRELIMINARY

REVISION
 P2

DATE
 NOVEMBER 2017

DRAWING NUMBER
 SSD1.02/17-100

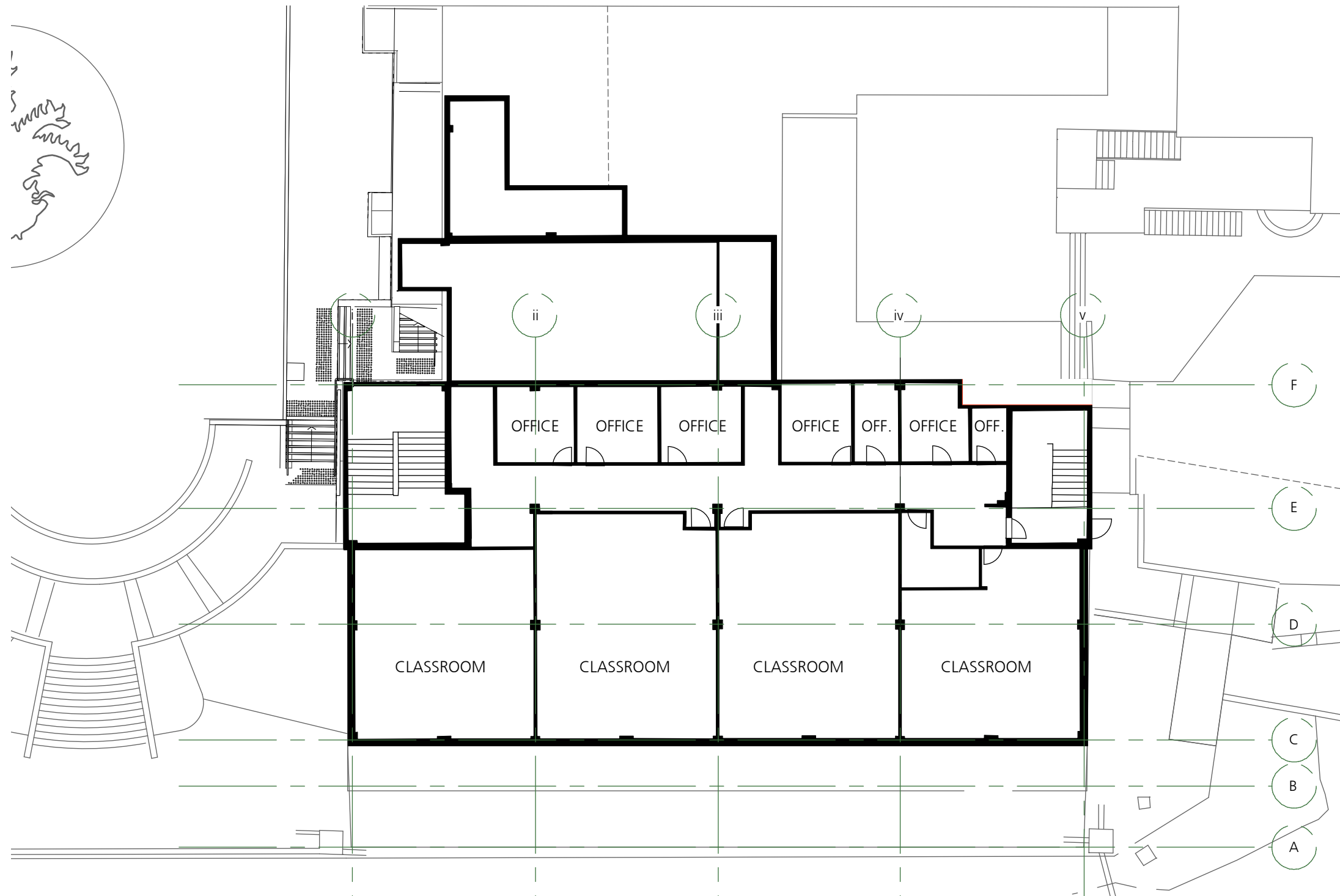

GENERAL NOTES

- Consult with ALL relevant authorities prior to commencing works
- DO NOT scale. All dimensions are nominal + should be confirmed on site prior to commencement
- Obtain setting out information from architect PRIOR to commencement
- Bring discrepancies to the immediate attention of the Architect
- If unsure of any aspect of the works seek instruction from the Architect before proceeding
- All drawings must be read in conjunction with the council consent, specification, schedules, site notes + instructions issued by the Architect
- This material / work is protected by Copyright

CONSULTANTS

TPDS
Quantity Surveyors

BBC
Planning Consultants



CLIENT

STEVEN ADAMS
THE SCOTS COLLEGE

PROJECT

LIBRARY RENOVATION

ADDRESS

29-53 Victoria Rd
Bellevue Hill, NSW

DRAWING TITLE

FIRST FLOOR PLAN EXG

DRAWN BY

JC, CF, JW

SCALE

1:200 @ A3

ISSUE

PRELIMINARY

REVISION

P2

DATE

NOVEMBER 2017

DRAWING NUMBER

SSD1.02/17-101

1 First Floor Plan EXG RL 58.23
 Scale: 1:200

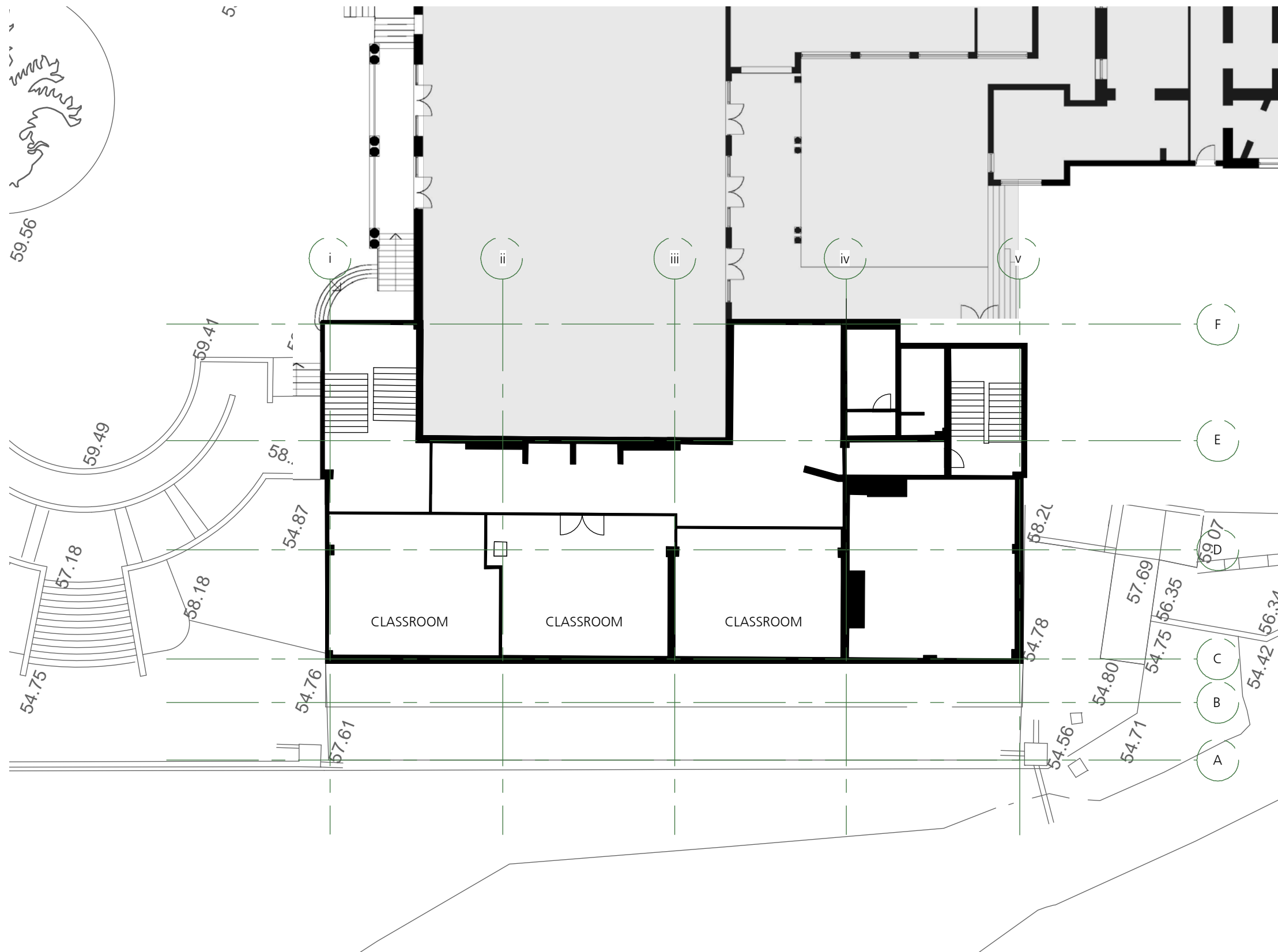

1 Second Floor Plan EXG RL 61.57
Scale: 1:200

GENERAL NOTES

- Consult with ALL relevant authorities prior to commencing works
- DO NOT scale. All dimensions are nominal + should be confirmed on site prior to commencement
- Obtain setting out information from architect PRIOR to commencement
- Bring discrepancies to the immediate attention of the Architect
- If unsure of any aspect of the works seek instruction from the Architect before proceeding
- All drawings must be read in conjunction with the council consent, specification, schedules, site notes + instructions issued by the Architect
- This material / work is protected by Copyright

CONSULTANTS

TPDS
Quantity Surveyors

BBC
Planning Consultants



CLIENT
STEVEN ADAMS
THE SCOTS COLLEGE

PROJECT
LIBRARY RENOVATION

ADDRESS
29-53 Victoria Rd
Bellevue Hill, NSW

DRAWING TITLE
SECOND FLOOR PLAN EXG

DRAWN BY
JC, CF, JW

SCALE
1:200 @ A3

ISSUE
PRELIMINARY

REVISION
P2

DATE
NOVEMBER 2017

DRAWING NUMBER

SSD1.02/17-102

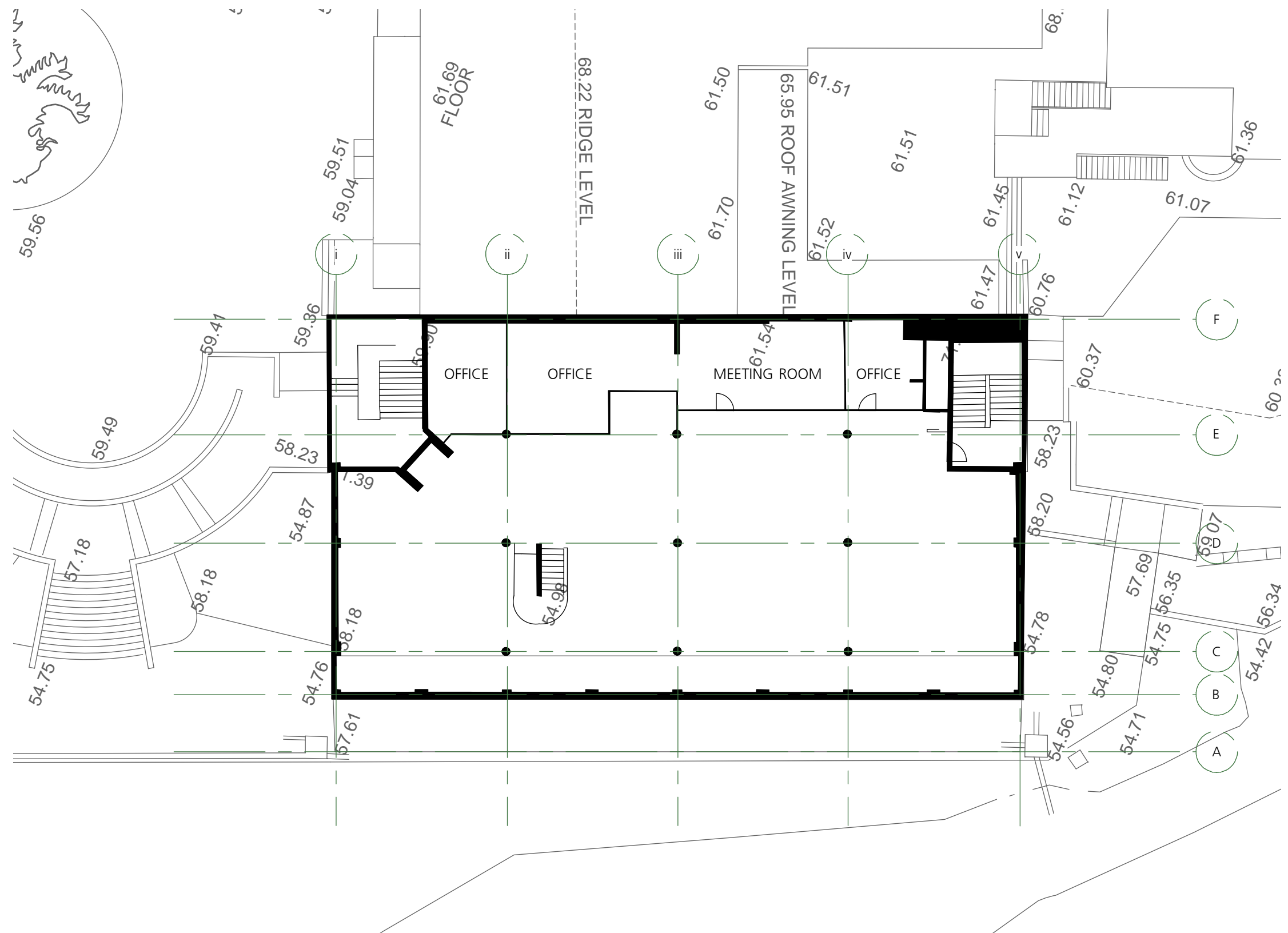

Third Floor Plan EXG RL 65.275
Scale: 1:200

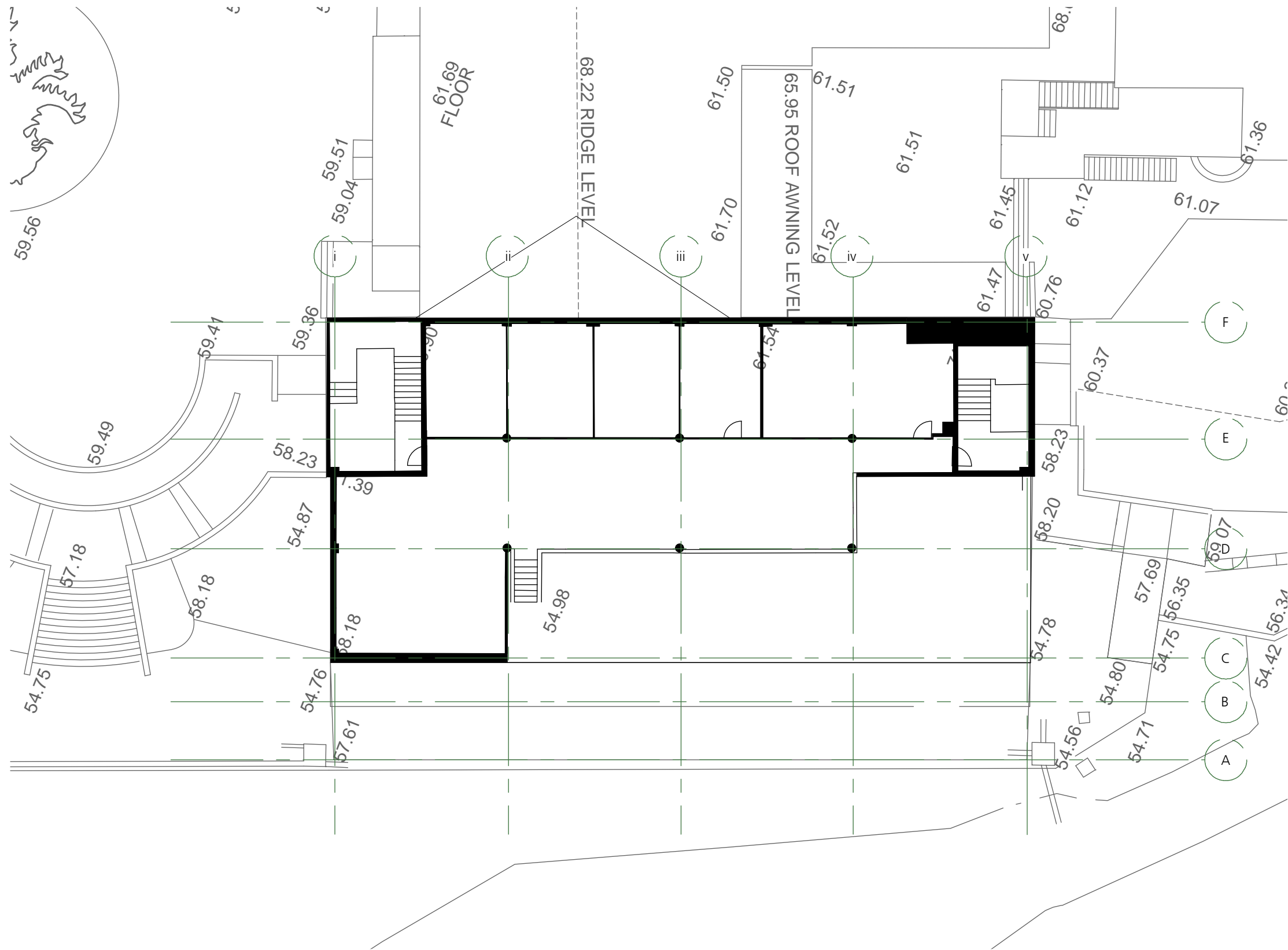

1 Fourth Floor Plan EXG RL 67.95
Scale: 1:200

GENERAL NOTES

- Consult with ALL relevant authorities prior to commencing works
- DO NOT scale. All dimensions are nominal + should be confirmed on site prior to commencement
- Obtain setting out information from architect PRIOR to commencement
- Bring discrepancies to the immediate attention of the Architect
- If unsure of any aspect of the works seek instruction from the Architect before proceeding
- All drawings must be read in conjunction with the council consent, specification, schedules, site notes + instructions issued by the Architect
- This material / work is protected by Copyright

CONSULTANTS

 TPDS

 Quantity Surveyors

 BBC

 Planning Consultants



CLIENT

 STEVEN ADAMS

 THE SCOTS COLLEGE

PROJECT

 LIBRARY RENOVATION

ADDRESS

 29-53 Victoria Rd

 Bellevue Hill, NSW

DRAWING TITLE

 EXG FOURTH FLOOR PLAN

DRAWN BY

 JC, CF, JW

SCALE

 1:200 @ A3

ISSUE

 PRELIMINARY

REVISION

 P2

DATE

 NOVEMBER 2017

DRAWING NUMBER

SSD1.02/17-104

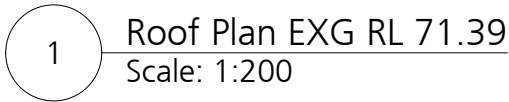

1 West Elevation
Scale: 1:200

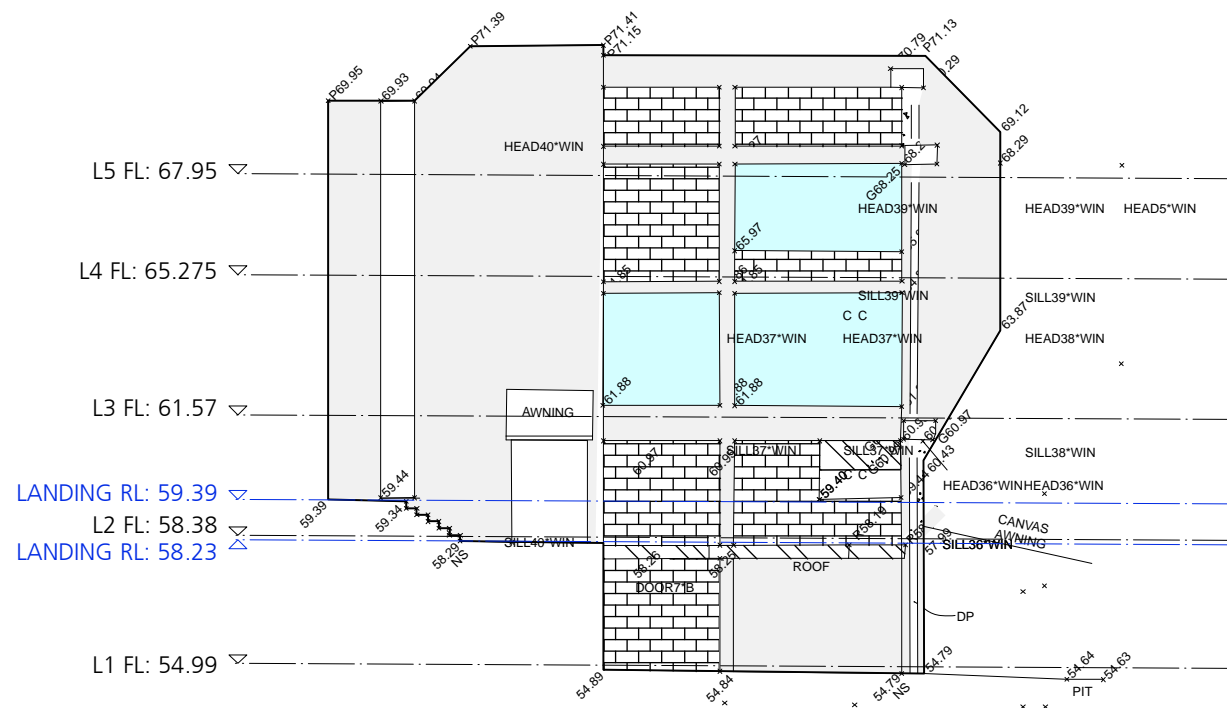

1 South Elevation
Scale: 1:200

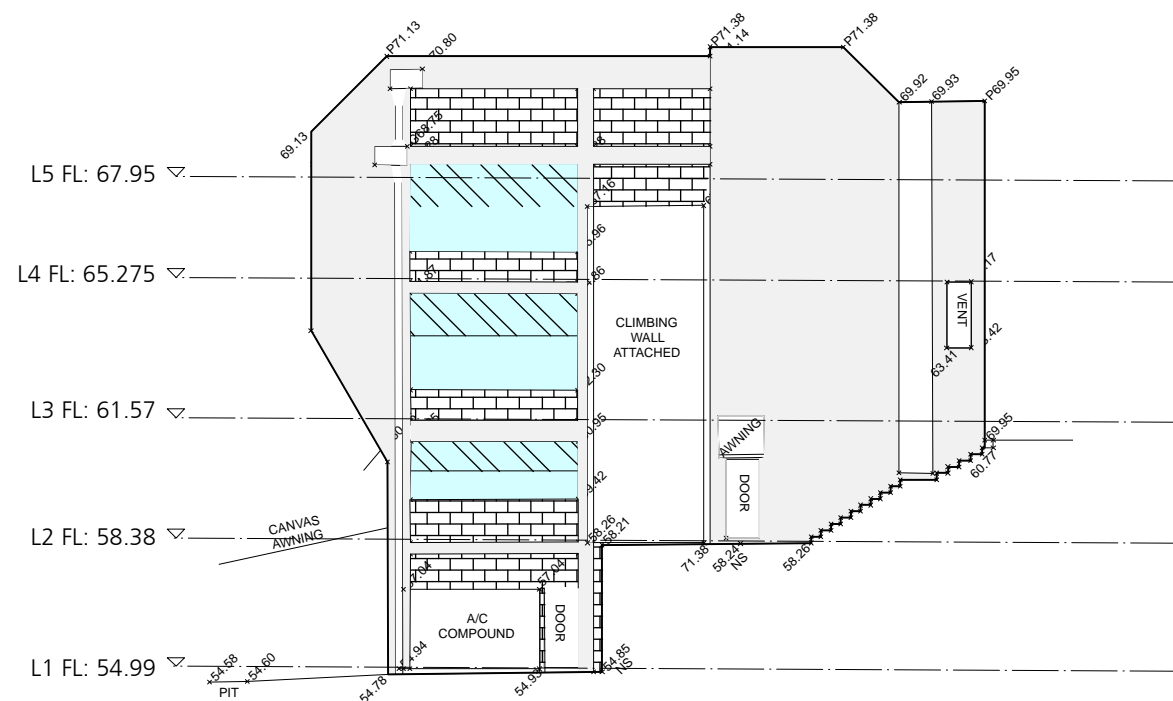

2 North Elevation
Scale: 1:200

GENERAL NOTES

- Consult with ALL relevant authorities prior to commencing works
- DO NOT scale. All dimensions are nominal + should be confirmed on site prior to commencement
- Obtain setting out information from architect PRIOR to commencement
- Bring discrepancies to the immediate attention of the Architect
- If unsure of any aspect of the works seek instruction from the Architect before proceeding
- All drawings must be read in conjunction with the council consent, specification, schedules, site notes + instructions issued by the Architect
- This material / work is protected by Copyright

CONSULTANTS

TPDS
Quantity Surveyors

BBC
Planning Consultants



CLIENT
STEVEN ADAMS
THE SCOTS COLLEGE

PROJECT
LIBRARY RENOVATION

ADDRESS
29-53 Victoria Rd
Bellevue Hill, NSW

DRAWING TITLE
NORTH + SOUTH
ELEVATIONS EXG

DRAWN BY
JC, CF, JW

SCALE
1:200 @ A3

ISSUE
PRELIMINARY

REVISION
P1

DATE
OCTOBER 2017

DRAWING NUMBER

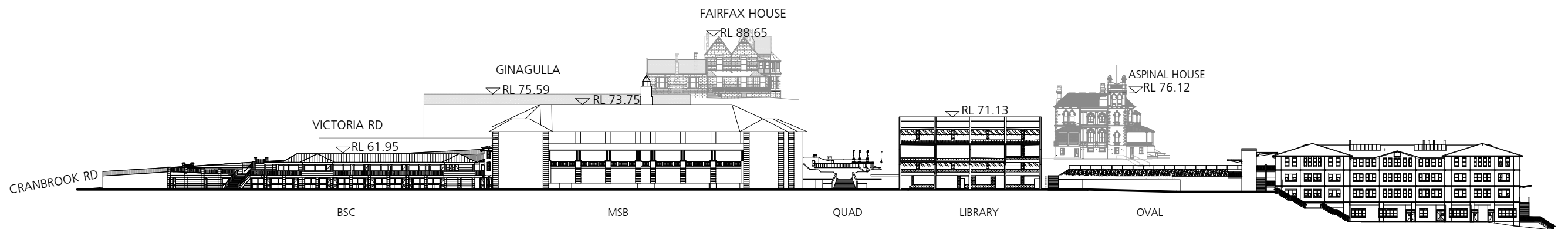

1 Existing Oval / East Context Elevation
1:1000

GENERAL NOTES

- Consult with ALL relevant authorities prior to commencing works
- DO NOT scale. All dimensions are nominal + should be confirmed on site prior to commencement
- Obtain setting out information from architect PRIOR to commencement
- Bring discrepancies to the immediate attention of the Architect
- If unsure of any aspect of the works seek instruction from the Architect before proceeding
- All drawings must be read in conjunction with the council consent, specification, schedules, site notes + instructions issued by the Architect
- This material / work is protected by Copyright

CONSULTANTS

TPDS
Quantity Surveyors

BBC
Planning Consultants



CLIENT
STEVEN ADAMS
THE SCOTS COLLEGE

PROJECT
LIBRARY RENOVATION

ADDRESS
29-53 Victoria Rd
Bellevue Hill, NSW

DRAWING TITLE
EXG LONG OVAL ELEVATION

DRAWN BY
JC, CF, JW

SCALE
1:1000 @ A3

ISSUE
PRELIMINARY

REVISION
P2

DATE
NOVEMBER 2017

DRAWING NUMBER

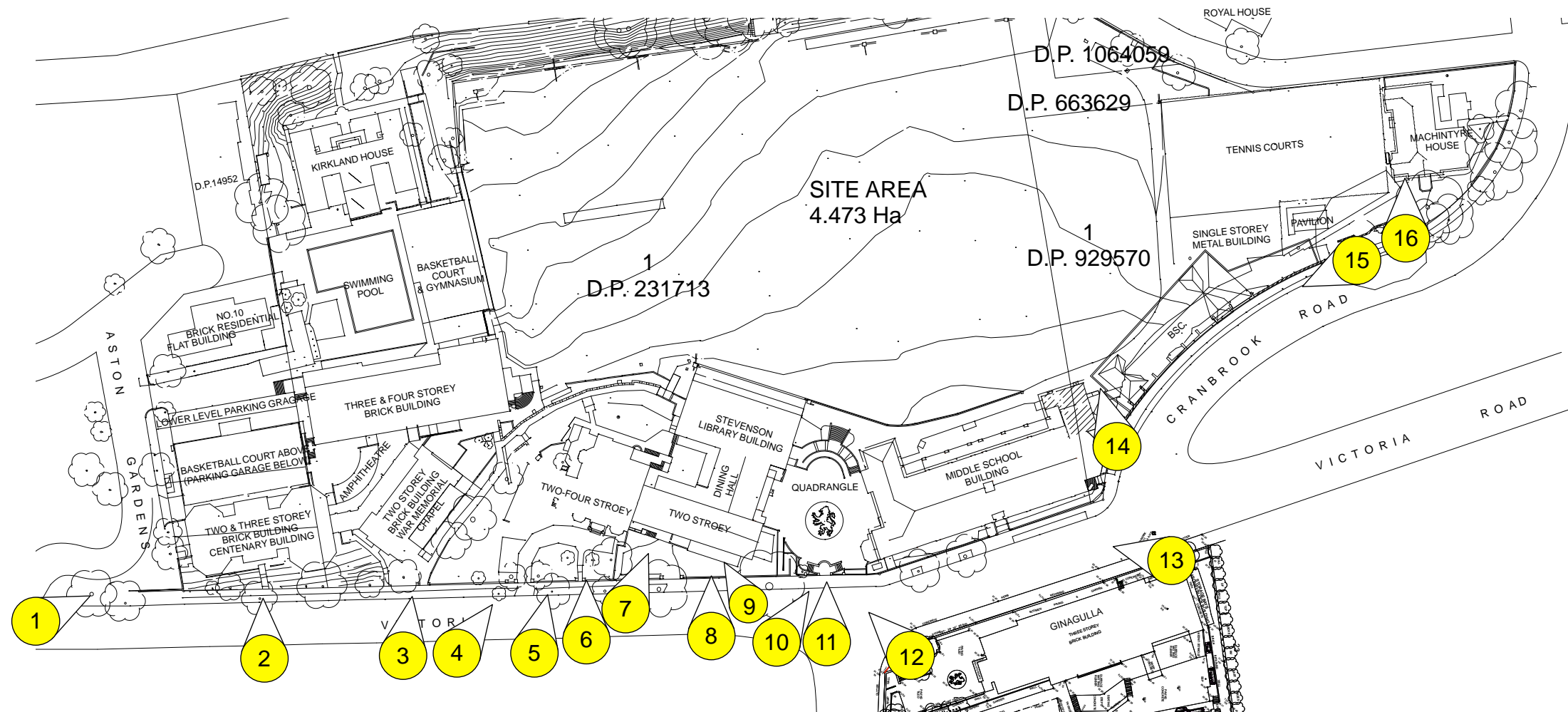

1 TSC Site Photo Reference Plan
Scale: 1:1500

GENERAL NOTES

- Consult with ALL relevant authorities prior to commencing works
- DO NOT scale. All dimensions are nominal + should be confirmed on site prior to commencement
- Obtain setting out information from architect PRIOR to commencement
- Bring discrepancies to the immediate attention of the Architect
- If unsure of any aspect of the works seek instruction from the Architect before proceeding
- All drawings must be read in conjunction with the council consent, specification, schedules, site notes + instructions issued by the Architect
- This material / work is protected by Copyright

CONSULTANTS

TPDS
Quantity Surveyors

BBC
Planning Consultants



CLIENT
STEVEN ADAMS
THE SCOTS COLLEGE

PROJECT
LIBRARY RENOVATION

ADDRESS
29-53 Victoria Rd
Bellevue Hill, NSW

DRAWING TITLE
SITE PHOTO REFERENCE PLAN

DRAWN BY
JC, CF, JW

SCALE
1:1500 @ A3

ISSUE
PRELIMINARY

REVISION
P1

DATE
OCTOBER 2017

DRAWING NUMBER

SSD1.02/17-008



1 Photo 1



2 Photo 2



3 Photo 3

- GENERAL NOTES**
- Consult with ALL relevant authorities prior to commencing works
 - DO NOT scale. All dimensions are nominal + should be confirmed on site prior to commencement
 - Obtain setting out information from architect PRIOR to commencement
 - Bring discrepancies to the immediate attention of the Architect
 - If unsure of any aspect of the works seek instruction from the Architect before proceeding
 - All drawings must be read in conjunction with the council consent, specification, schedules, site notes + instructions issued by the Architect
 - This material / work is protected by Copyright

CONSULTANTS
TPDS
Quantity Surveyors
BBC
Planning Consultants



CLIENT
STEVEN ADAMS
THE SCOTS COLLEGE

PROJECT
LIBRARY RENOVATION

ADDRESS
29-53 Victoria Rd
Bellevue Hill, NSW

DRAWING TITLE
VICTORIA ROAD PHOTOS

DRAWN BY
JC, CF, JW

SCALE

ISSUE
PRELIMINARY

REVISION
P1

DATE
OCTOBER 2017

DRAWING NUMBER



1 Photo 4



2 Photo 5



3 Photo 6



1 Photo 7



2 Photo 8



3 Photo 9

- GENERAL NOTES**
- Consult with ALL relevant authorities prior to commencing works
 - DO NOT scale. All dimensions are nominal + should be confirmed on site prior to commencement
 - Obtain setting out information from architect PRIOR to commencement
 - Bring discrepancies to the immediate attention of the Architect
 - If unsure of any aspect of the works seek instruction from the Architect before proceeding
 - All drawings must be read in conjunction with the council consent, specification, schedules, site notes + instructions issued by the Architect
 - This material / work is protected by Copyright

CONSULTANTS

TPDS
Quantity Surveyors

BBC
Planning Consultants



CLIENT

STEVEN ADAMS
THE SCOTS COLLEGE

PROJECT

LIBRARY RENOVATION

ADDRESS

29-53 Victoria Rd
Bellevue Hill, NSW

DRAWING TITLE

VICTORIA ROAD PHOTOS

DRAWN BY

JC, CF, JW

SCALE

ISSUE

PRELIMINARY

REVISION

P1

DATE

OCTOBER 2017

DRAWING NUMBER



GENERAL NOTES

- Consult with ALL relevant authorities
prior to commencing works
DO NOT scale. All dimensions are
nominal + should be confirmed on
site prior to commencement
Obtain setting out information from
architect PRIOR to commencement
Check for discrepancies to the immediate
attention of the Architect
If unsure of any aspect of the works
seek instruction from the Architect
before proceeding
All drawings must be read in
conjunction with the council
consent, specification, schedules,
site notes + instructions issued by
the Architect
This material / work is protected by
Copyright

CONSULTANTS

PQS
Quantity Surveyors

BBC
Planning Consultants



STEVEN ADAMS
THE SCOTS COLLEGE

PROJECT

LIBRARY RENOVATION

ADDRESS
29-53 Victoria Rd
Bellevue Hill, NSW

DRAWING TITLE
VICTORIA ROAD PHOTOS

DRAWN BY
JC, CF, JW

SCALE

SUE

PRELIMINARY

P1

OCTOBER 2017

DRAWING NUMBER

SSD1.02/17-012



GENERAL NOTES

- Consult with ALL relevant authorities prior to commencing works
DO NOT scale. All dimensions are nominal + should be confirmed on site prior to commencement
Obtain setting out information from architect PRIOR to commencement
Bring discrepancies to the immediate attention of the Architect
If unsure of any aspect of the works seek instruction from the Architect before proceeding
All drawings must be read in conjunction with the council consent, specification, schedules, site notes + instructions issued by the Architect
This material / work is protected by Copyright

CONSULTANTS

TPOS
Quantity Surveyors

BBC
Planning Consultants



CLIENT
STEVEN ADAMS
THE SCOTS COLLEGE

PROJECT
LIBRARY RENOVATION

ADDRESS
29-53 Victoria Rd
Bellevue Hill, NSW

DRAWING TITLE
VICTORIA ROAD PHOTOS

DRAWN BY
JC, CF, JW

SCALE

ISSUE
PRELIMINARY

REVISION

P1

DATE
OCTOBER 2017

DRAWING NUMBER

SSD1.02/17-013

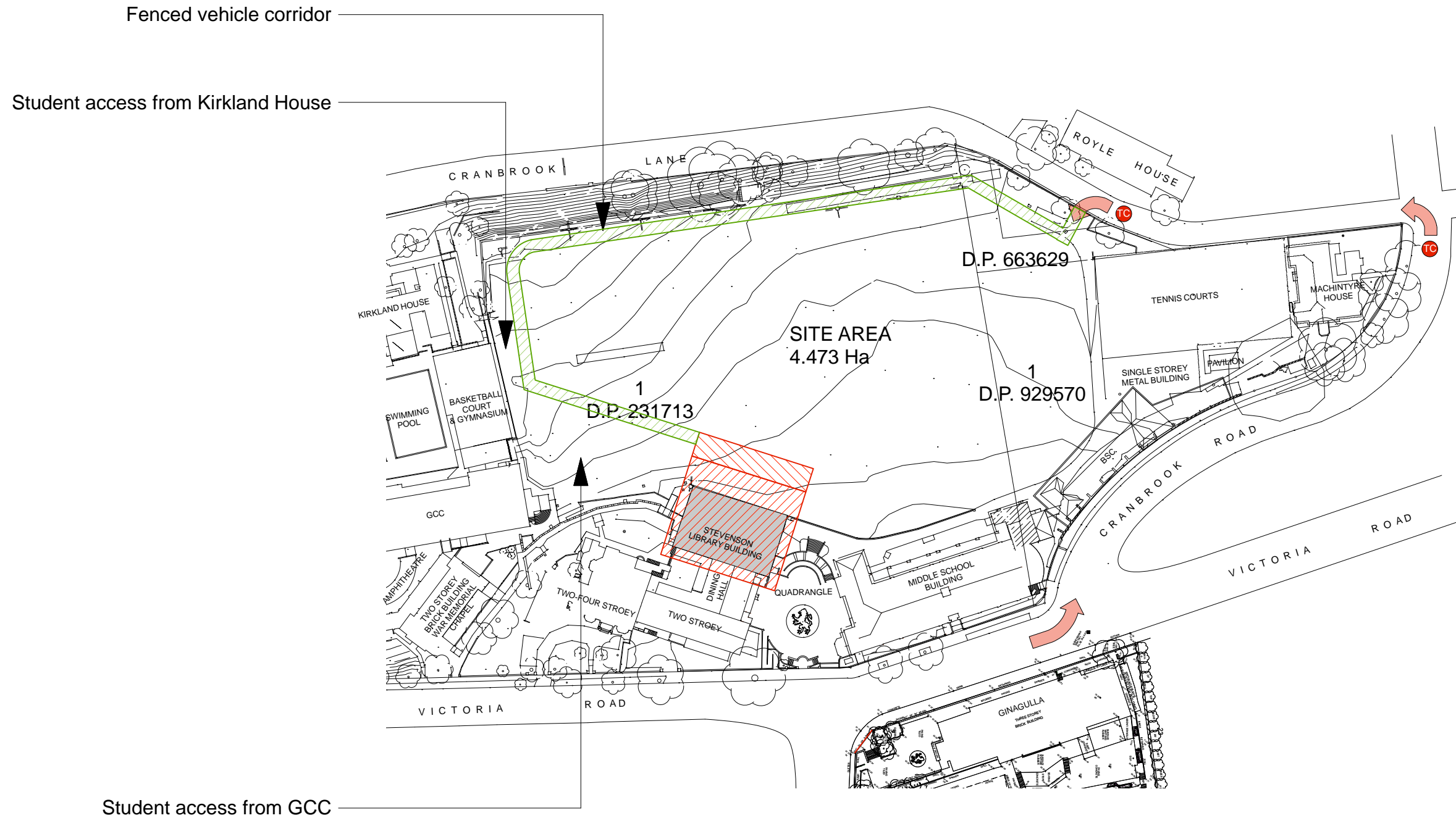

1 TSC Site Construction Management Plan Diagram
Scale: 1:1500

LEGEND:

- Site access / egress
- TC Traffic control point
- ▨ Fenced vehicle corridor
- ▨ Site shed / material storage area
- ▨ Working platform

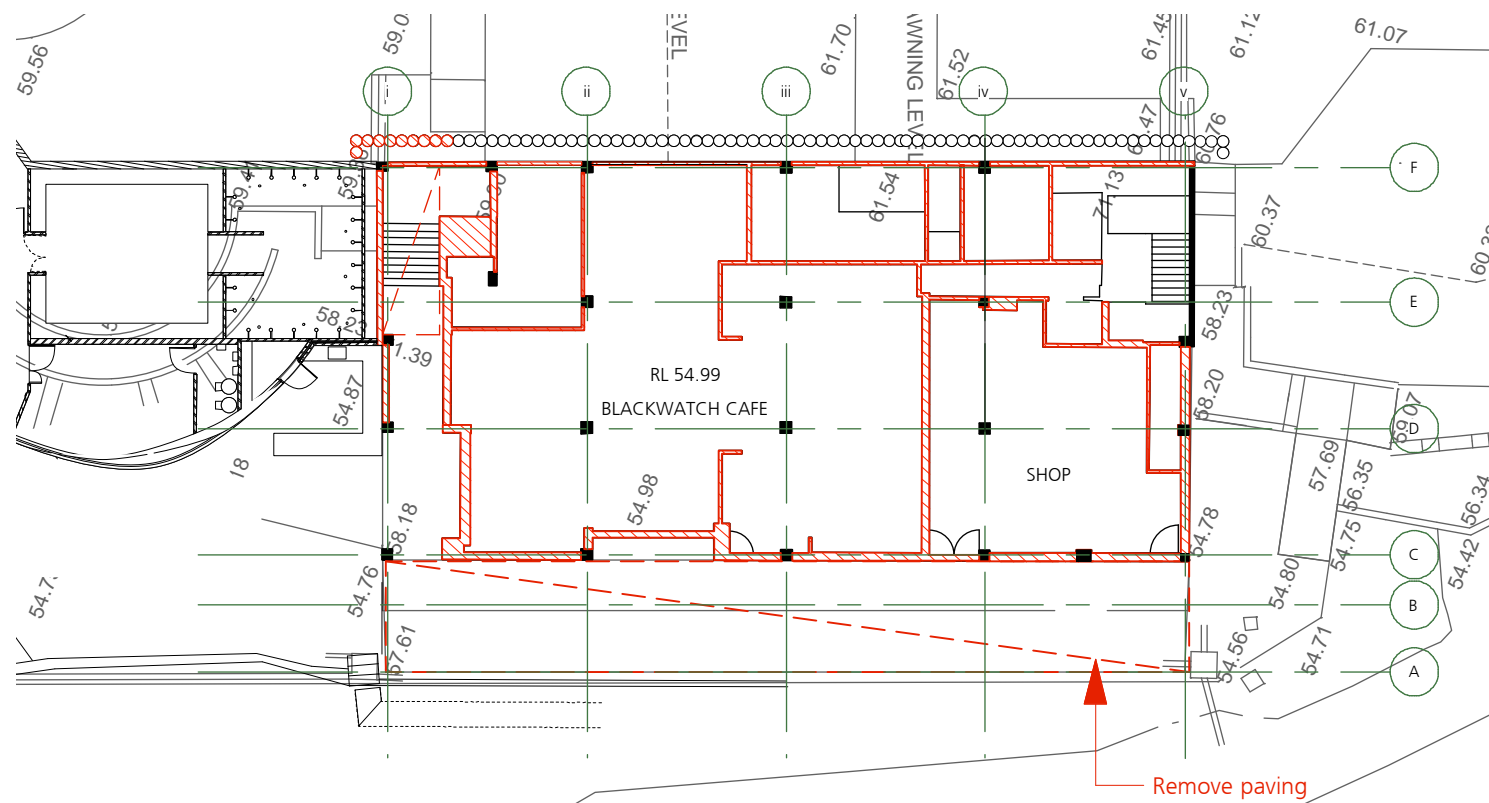

1 Ground Floor Demolition Plan RL 54.99
Scale: 1:300

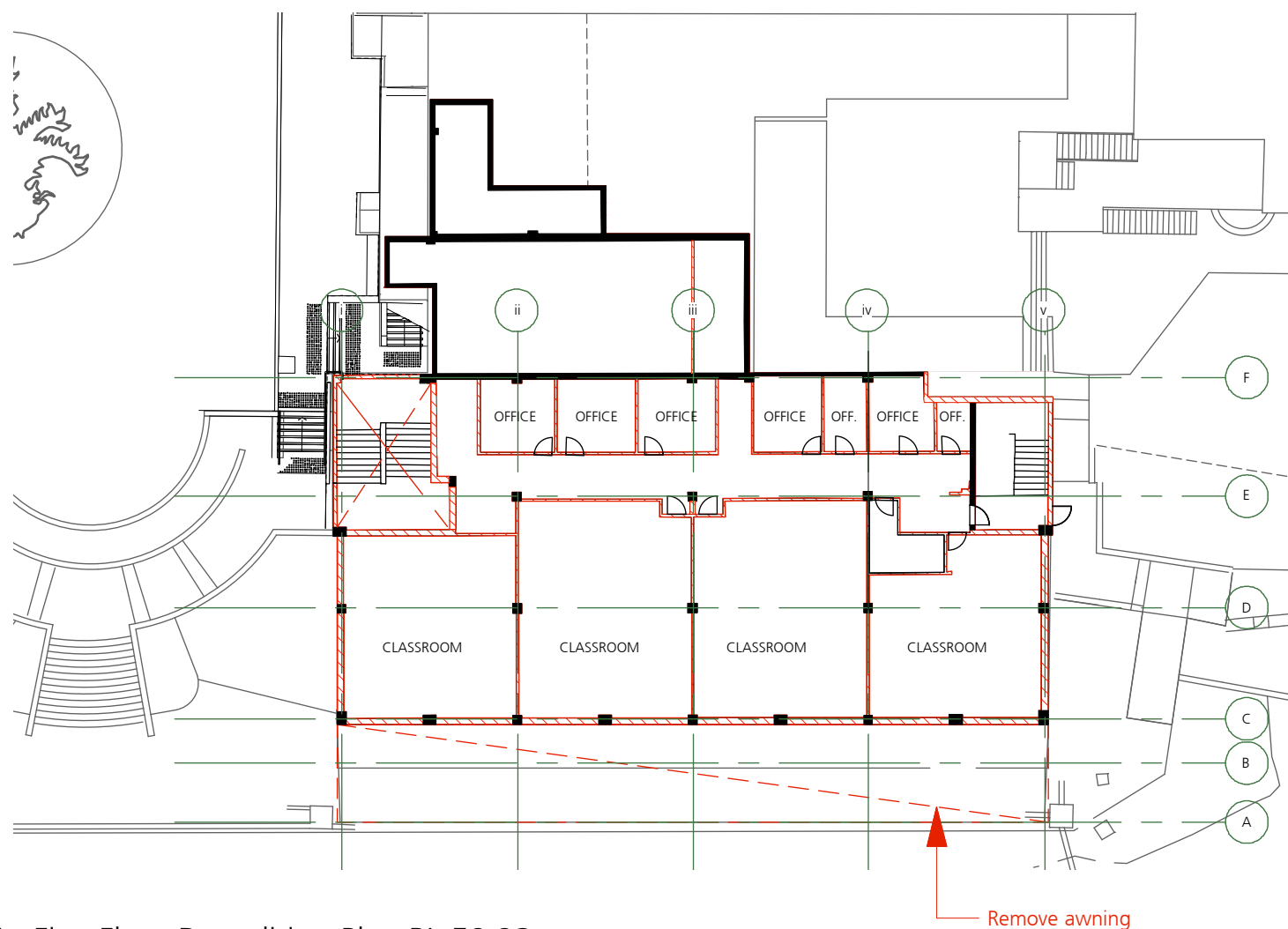

1 First Floor Demolition Plan RL 58.23
Scale: 1:300

LEGEND:

 DEMOLISH

GENERAL NOTES

- Consult with ALL relevant authorities prior to commencing works
Do NOT scale. All dimensions are nominal - should be confirmed on site prior to commencement
Obtain setting out information from the Architect PRIOR to commencement
Bring discrepancies to the immediate attention of the Architect
If unsure of any aspect of the works seek instruction from the Architect before proceeding
All drawings must be read in conjunction with the contract consent, specification, schedules, site notes + instructions issued by the Architect
This material / work is protected by Copyright

CONSULTANTS

TPOS
Quantity Surveyors

BBC
Planning Consultants



CLIENT
STEVEN ADAMS
THE SCOTS COLLEGE

PROJECT
LIBRARY RENOVATION

ADDRESS
29-53 Victoria Rd
Bellevue Hill, NSW

DRAWING TITLE
GF + FF DEMOLITION PLAN

DRAWN BY
JC, CF, JW

SCALE
1:300 @ A3

ISSUE

PRELIMINARY

REVISION P2

DATE
NOVEMBER 2017

DRAWING NUMBER

SSD1.02/17-150

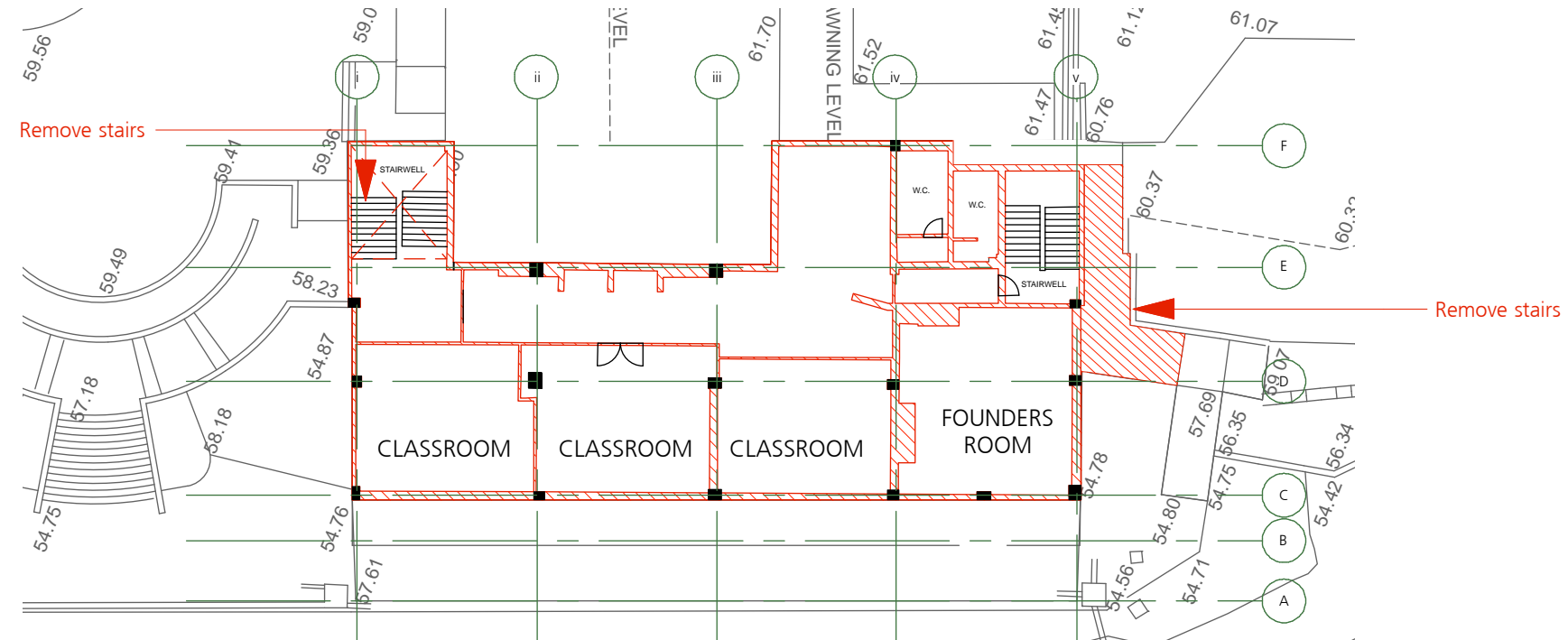

1 Second Floor Demolition Plan EXG RL 61.57
Scale: 1:300

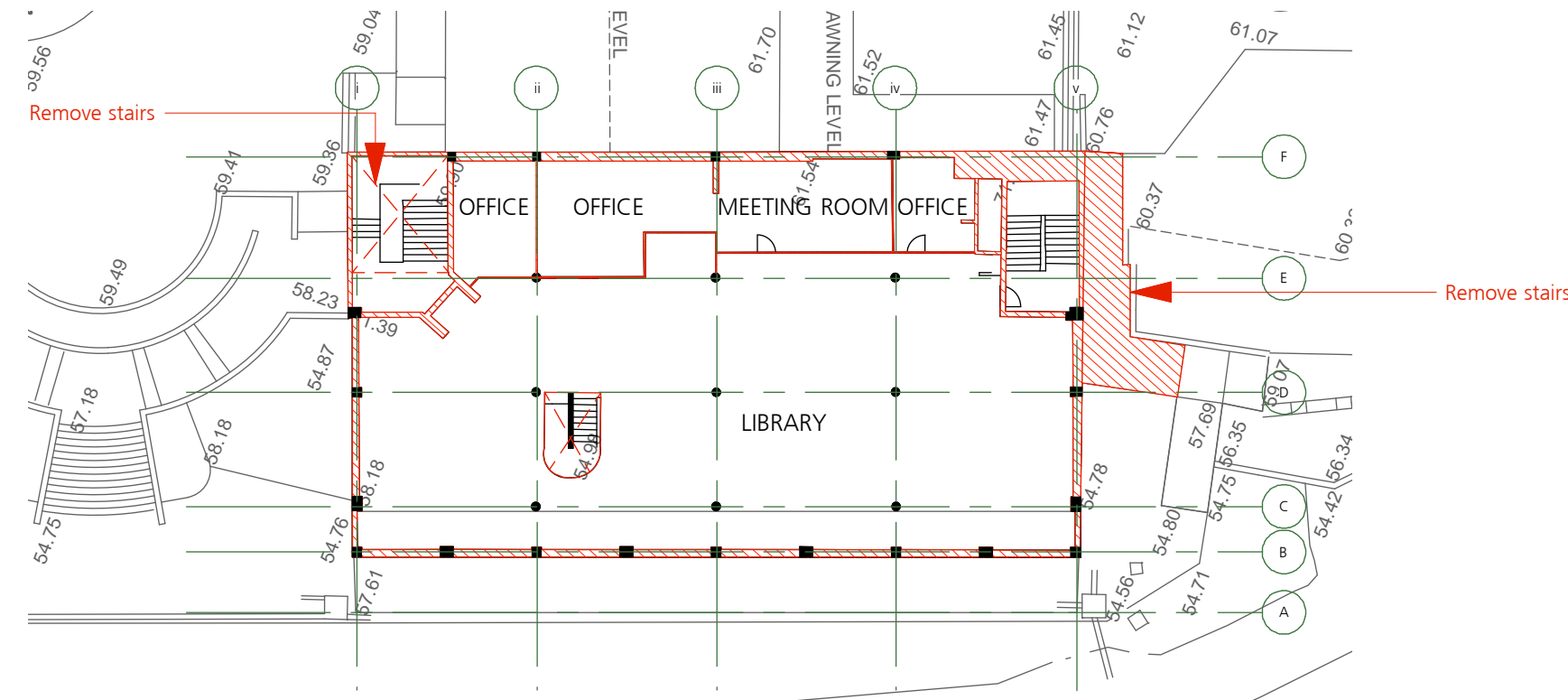

2 Third Floor Demolition Plan EXG RL 65.275
Scale: 1:300

LEGEND:  DEMOLISH

GENERAL NOTES

- Consult with ALL relevant authorities prior to commencing works
- DO NOT scale. All dimensions are nominal + should be confirmed on site prior to commencement
- Obtain setting out information from architect PRIOR to commencement
- Bring discrepancies to the immediate attention of the Architect
- If unsure of any aspect of the works seek instruction from the Architect before proceeding
- All drawings must be read in conjunction with the council consent, specification, schedules, site notes + instructions issued by the Architect
- This material / work is protected by Copyright

CONSULTANTS

TPDS
Quantity Surveyors

BBC
Planning Consultants



CLIENT
STEVEN ADAMS
THE SCOTS COLLEGE

PROJECT
LIBRARY RENOVATION

ADDRESS
29-53 Victoria Rd
Bellevue Hill, NSW

DRAWING TITLE
SECOND + THIRD FLOOR
DEMOLITION PLAN

DRAWN BY
JC, CF, JW

SCALE
1:300 @ A3

ISSUE
PRELIMINARY

REVISION
P1

DATE
NOVEMBER 2017

DRAWING NUMBER

SSD1.02/17-151

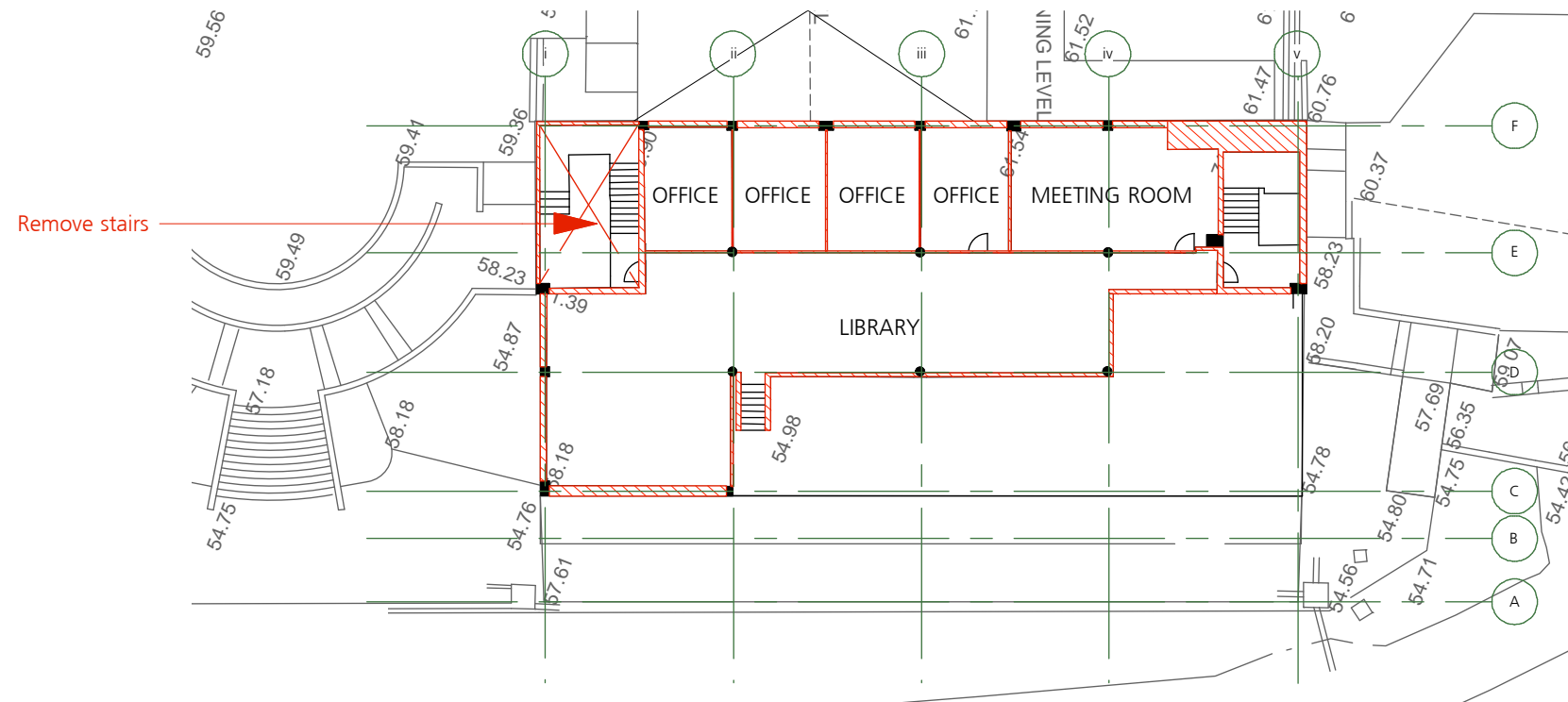

1 Fourth Floor Demolition Plan EXG RL 67.95
Scale: 1:300

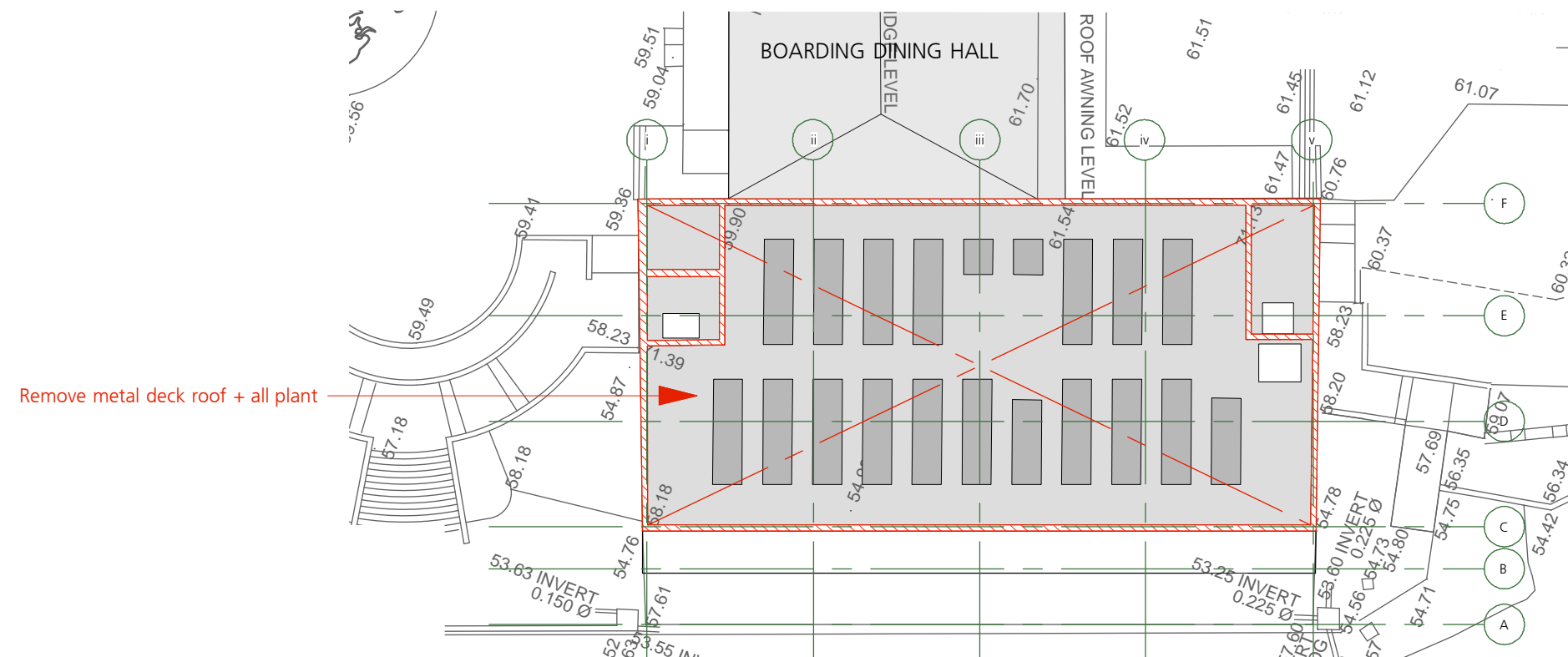

2 Roof Demolition Plan EXG RL 71.39
Scale: 1:300

LEGEND:  DEMOLISH

GENERAL NOTES

- Consult with ALL relevant authorities prior to commencing works
- DO NOT scale. All dimensions are nominal + should be confirmed on site prior to commencement
- Obtain setting out information from architect PRIOR to commencement
- Bring discrepancies to the immediate attention of the Architect
- If unsure of any aspect of the works seek instruction from the Architect before proceeding
- All drawings must be read in conjunction with the council consent, specification, schedules, site notes + instructions issued by the Architect
- This material / work is protected by Copyright

CONSULTANTS

TPDS
Quantity Surveyors

BBC
Planning Consultants



CLIENT
STEVEN ADAMS
THE SCOTS COLLEGE

PROJECT
LIBRARY RENOVATION

ADDRESS
29-53 Victoria Rd
Bellevue Hill, NSW

DRAWING TITLE
FOURTH FLOOR + ROOF
DEMOLITION PLAN

DRAWN BY
JC, CF, JW

SCALE
1:300 @ A3

ISSUE
PRELIMINARY

REVISION
P1

DATE
NOVEMBER 2017

DRAWING NUMBER

SSD1.02/17-152

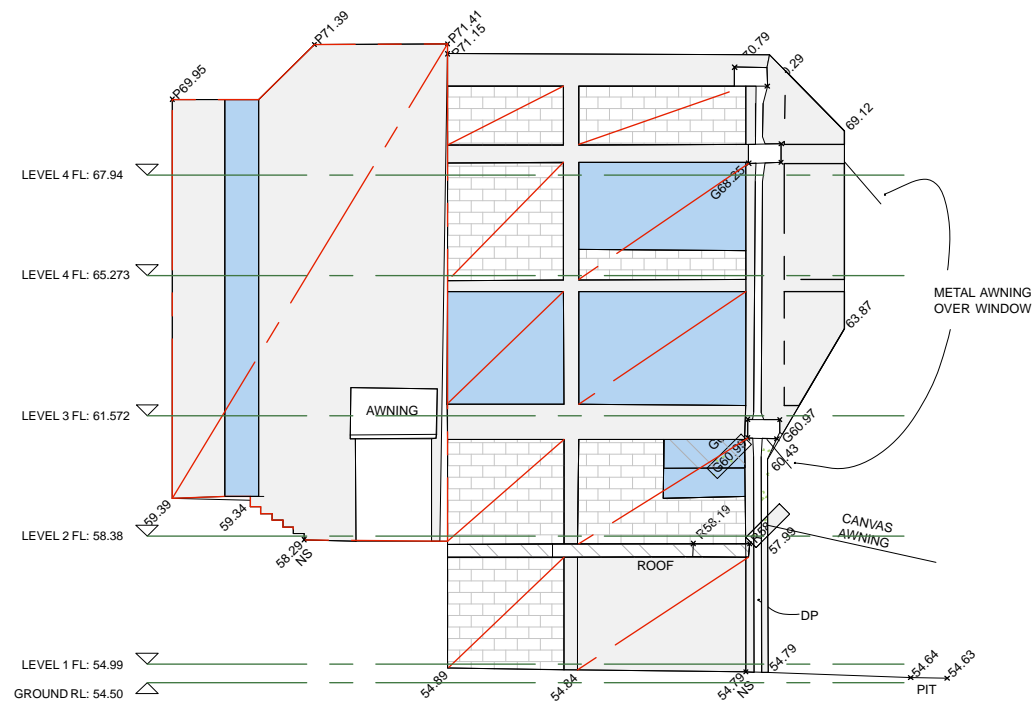

1

South Elevation Demolition Works
Scale: 1:200

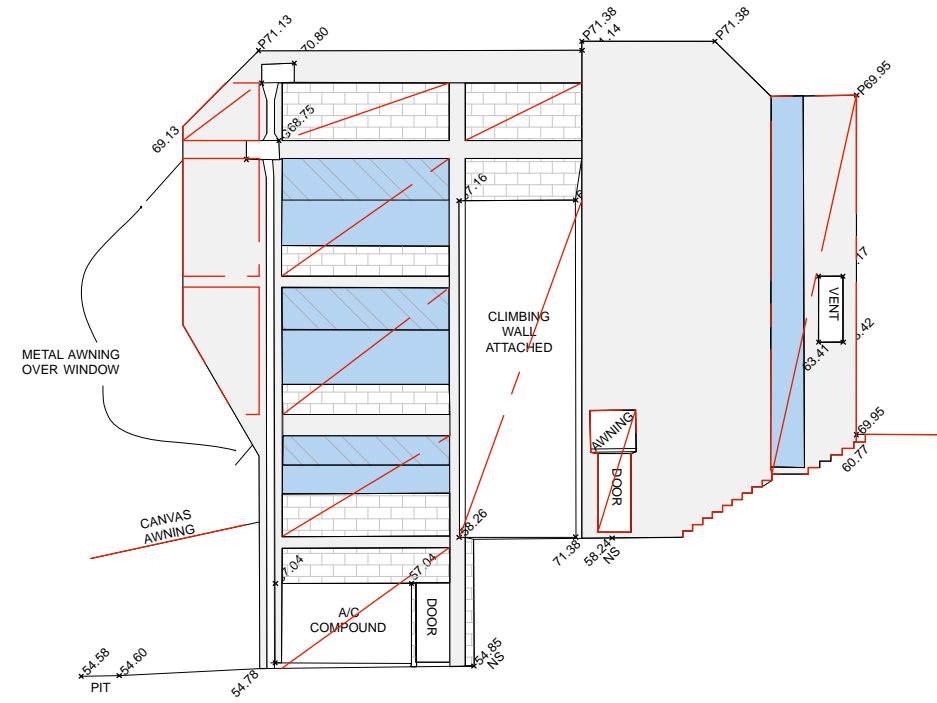

2

North Elevation Demolition Works
Scale: 1:200

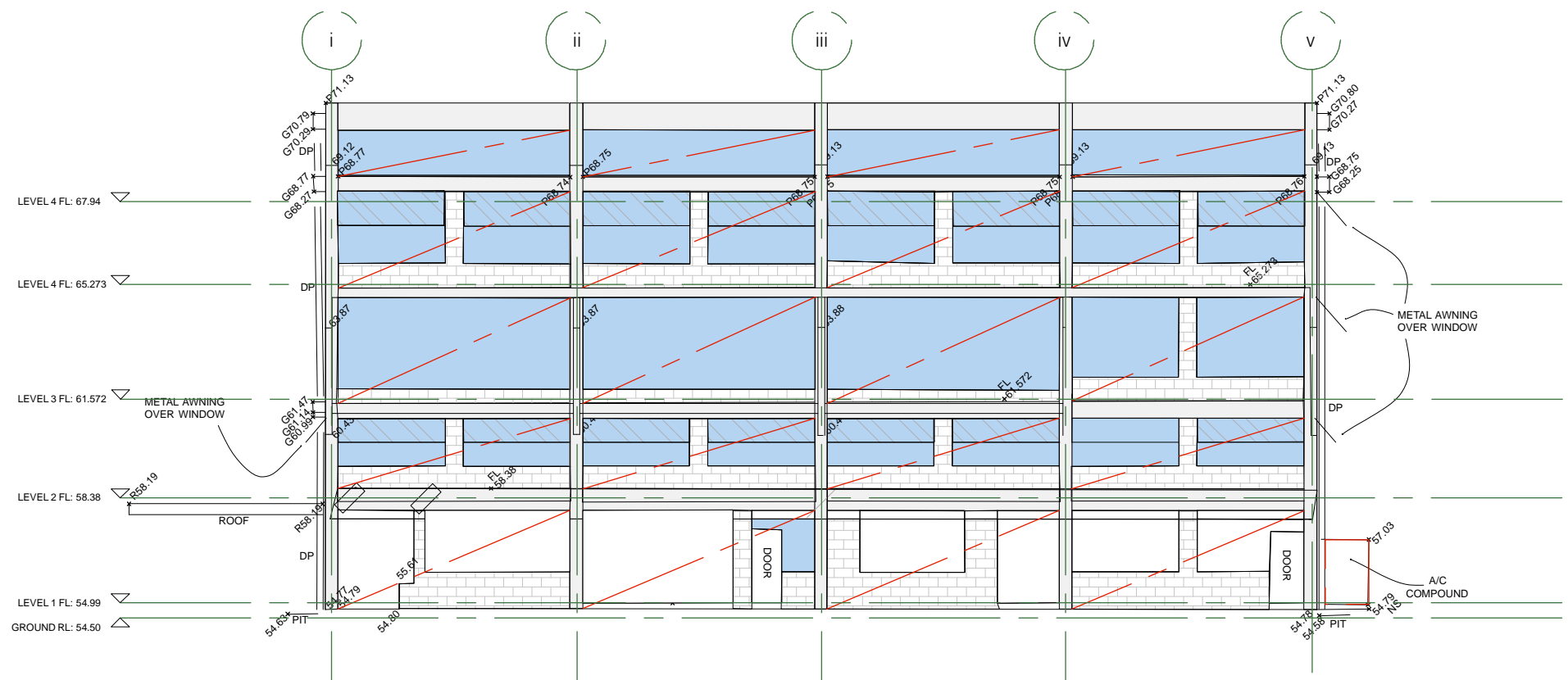

3

West Elevation Demolition Works
Scale: 1:200

LEGEND:

DEMOLISH

GENERAL NOTES

- Consult with ALL relevant authorities prior to commencing works
- DO NOT scale. All dimensions are nominal + should be confirmed on site prior to commencement
- Obtain setting out information from architect PRIOR to commencement
- Bring discrepancies to the immediate attention of the Architect
- If unsure of any aspect of the works seek instruction from the Architect before proceeding
- All drawings must be read in conjunction with the council consent, specification, schedules, site notes + instructions issued by the Architect
- This material / work is protected by Copyright

CONSULTANTS

TPDS
Quantity Surveyors

BBC
Planning Consultants



CLIENT
STEVEN ADAMS
THE SCOTS COLLEGE

PROJECT
LIBRARY RENOVATION

ADDRESS
29-53 Victoria Rd
Bellevue Hill, NSW

DRAWING TITLE
ELEVATION DEMOLITION WORKS

DRAWN BY
JC, CF, JW

SCALE
1:200 @ A3

ISSUE
PRELIMINARY

REVISION
P1

DATE
NOVEMBER 2017

DRAWING NUMBER

SSD1.02/17-153

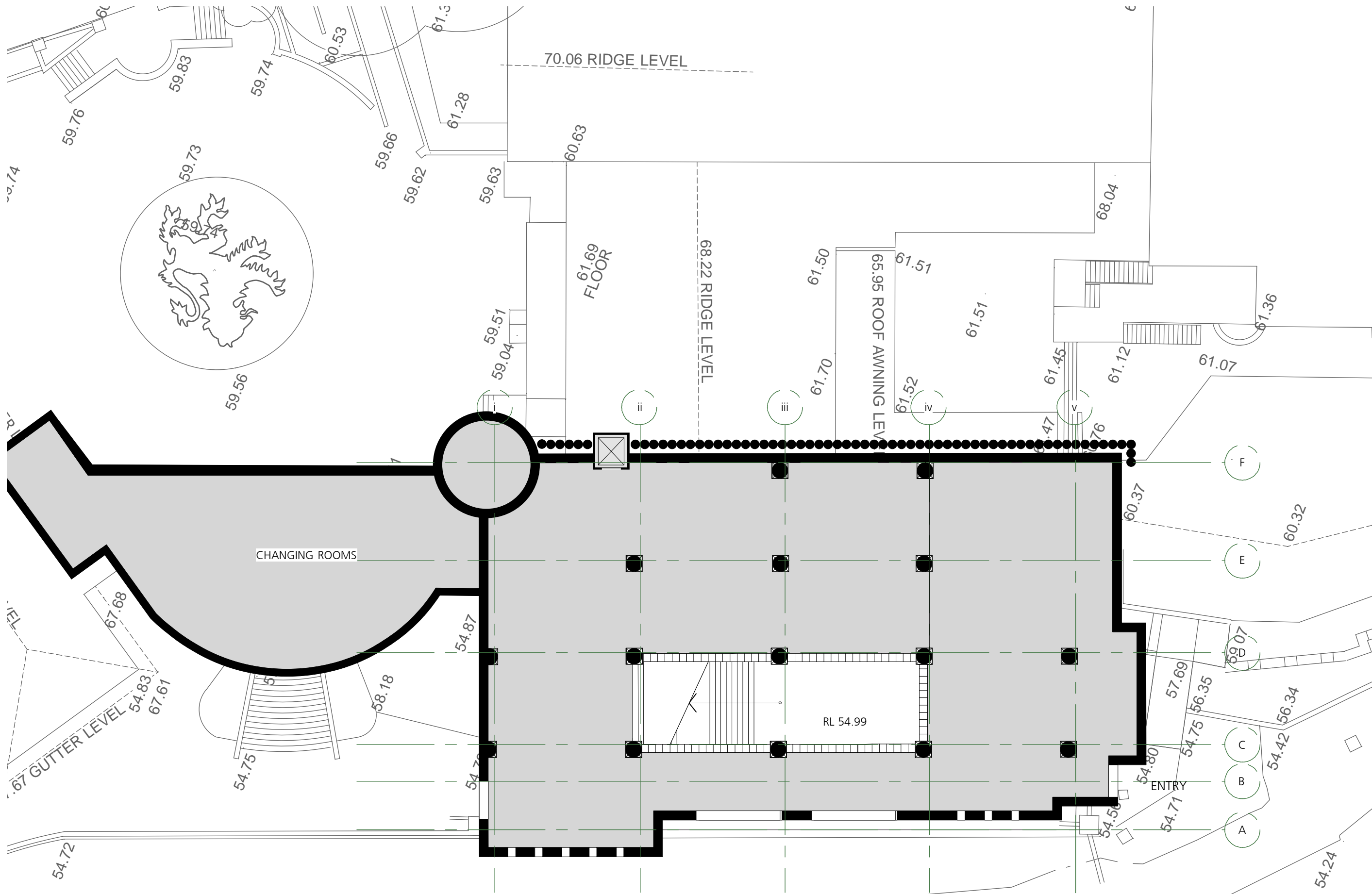

1

Proposed Ground Floor Plan RL 54.99
Scale: 1:200

OVAL

GENERAL NOTES

- Consult with ALL relevant authorities prior to commencing works
- DO NOT scale. All dimensions are nominal + should be confirmed on site prior to commencement
- Obtain setting out information from architect PRIOR to commencement
- Bring discrepancies to the immediate attention of the Architect
- If unsure of any aspect of the works seek instruction from the Architect before proceeding
- All drawings must be read in conjunction with the council consent, specification, schedules, site notes + instructions issued by the Architect
- This material / work is protected by Copyright

CONSULTANTS

TPDS
Quantity Surveyors

BBC
Planning Consultants



CLIENT
STEVEN ADAMS
THE SCOTS COLLEGE

PROJECT
LIBRARY RENOVATION

ADDRESS
29-53 Victoria Rd
Bellevue Hill, NSW

DRAWING TITLE
PROPOSED GROUND
FLOOR PLAN

DRAWN BY
JC, CF, JW

SCALE
1:200 @ A3

ISSUE
PRELIMINARY

REVISION
P2

DATE
NOVEMBER 2017

DRAWING NUMBER

SSD1.02/17-201



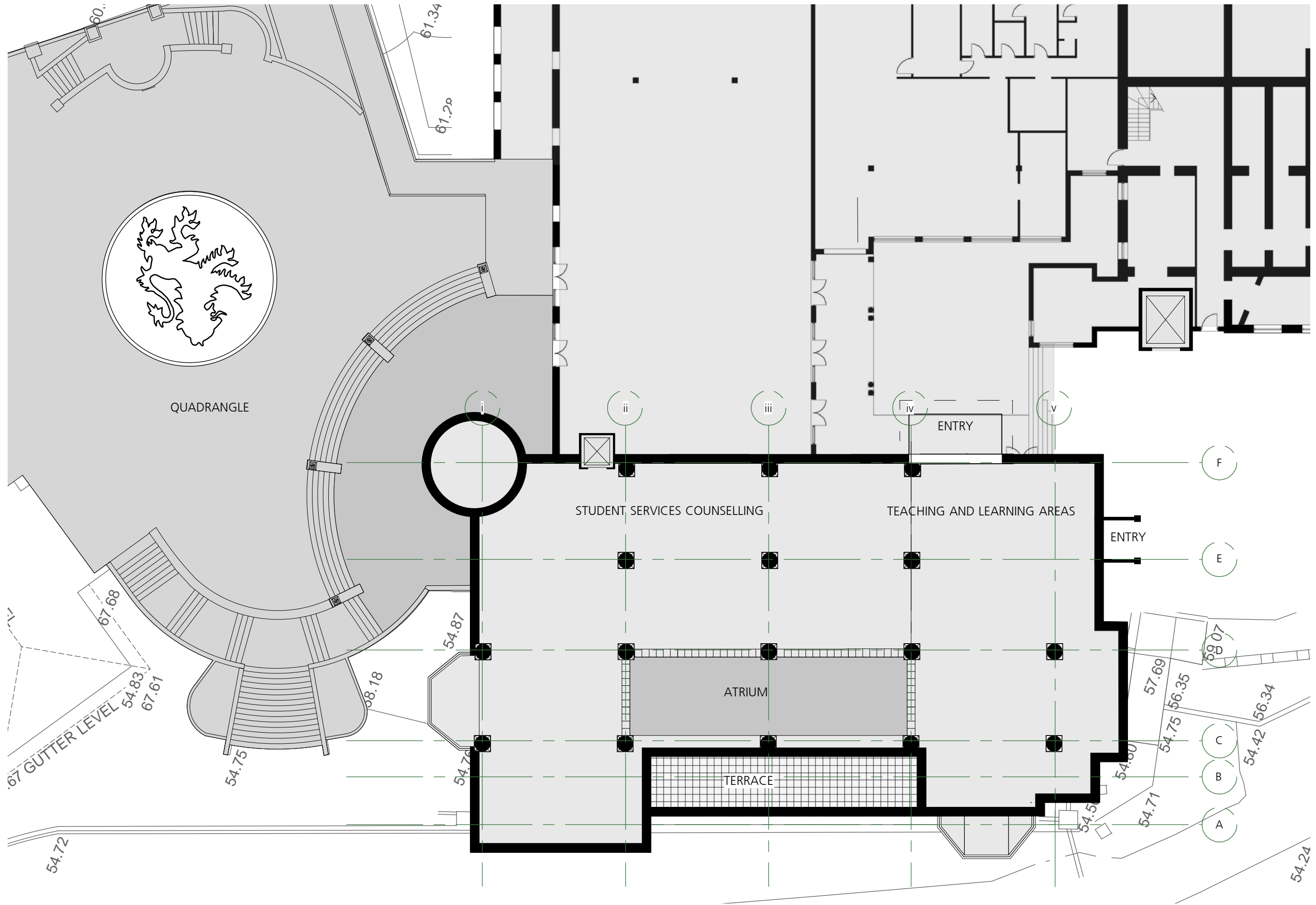

1 Proposed Second Floor Plan RL 61.57
Scale: 1:200

GENERAL NOTES

- Consult with ALL relevant authorities prior to commencing works
- DO NOT scale. All dimensions are nominal + should be confirmed on site prior to commencement
- Obtain setting out information from architect PRIOR to commencement
- Bring discrepancies to the immediate attention of the Architect
- If unsure of any aspect of the works seek instruction from the Architect before proceeding
- All drawings must be read in conjunction with the council consent, specification, schedules, site notes + instructions issued by the Architect
- This material / work is protected by Copyright

CONSULTANTS

TPDS
Quantity Surveyors

BBC
Planning Consultants



CLIENT
STEVEN ADAMS
THE SCOTS COLLEGE

PROJECT
LIBRARY RENOVATION

ADDRESS
29-53 Victoria Rd
Bellevue Hill, NSW

DRAWING TITLE
PROPOSED SECOND FLOOR
PLAN

DRAWN BY
JC, CF, JW

SCALE
1:200 @ A3

ISSUE
PRELIMINARY

REVISION
P2

DATE
NOVEMBER 2017

DRAWING NUMBER

SSD1.02/17-203



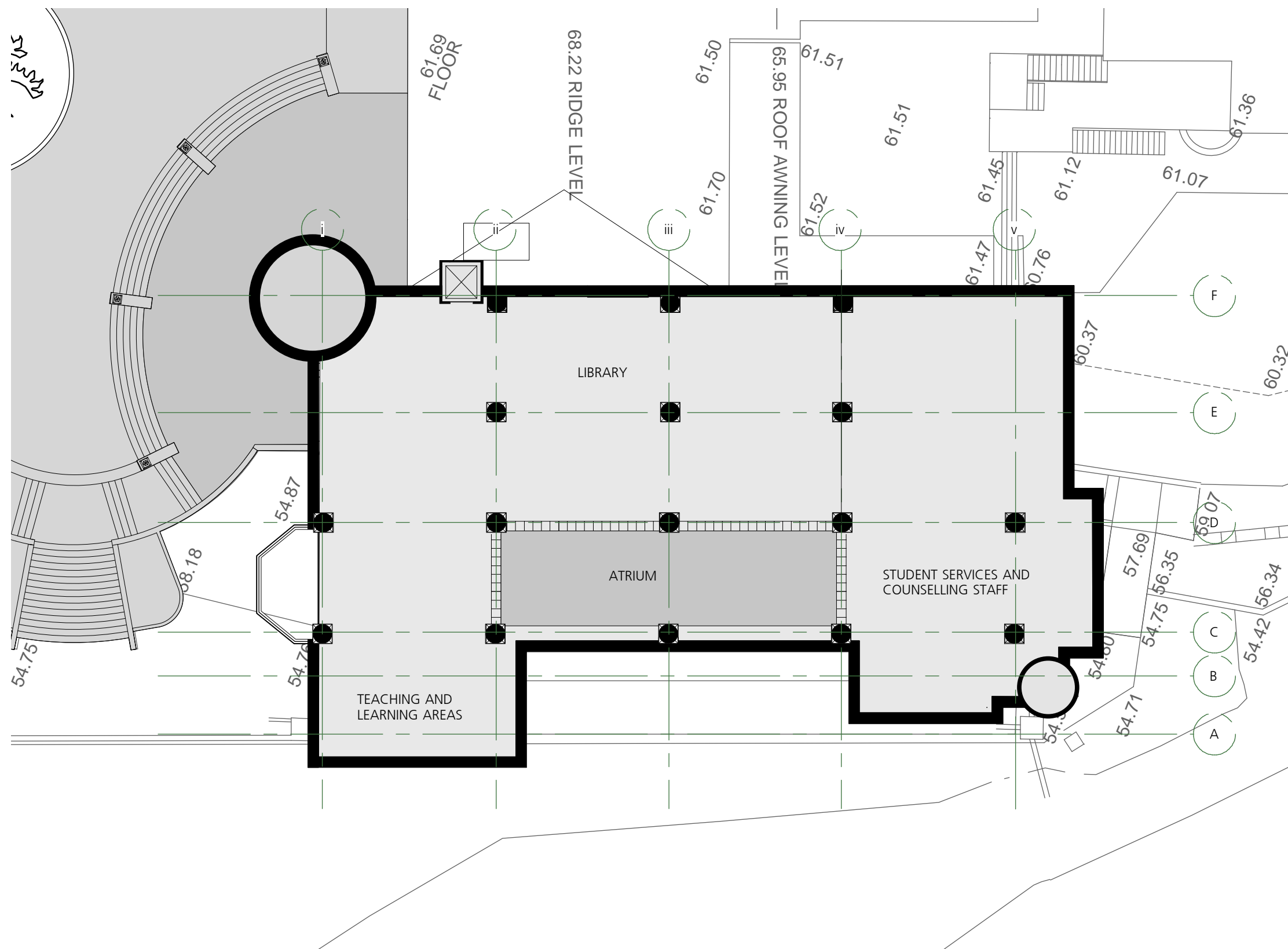







1

SSD Proposed Eastern Elevation and Levels

Scale: 1:200

GENERAL NOTES

- Consult with ALL relevant authorities prior to commencing works
- DO NOT scale. All dimensions are nominal + should be confirmed on site prior to commencement
- Obtain setting out information from architect PRIOR to commencement
- Bring discrepancies to the immediate attention of the Architect
- If unsure of any aspect of the works seek instruction from the Architect before proceeding
- All drawings must be read in conjunction with the council consent, specification, schedules, site notes + instructions issued by the Architect
- This material / work is protected by Copyright

CONSULTANTS

TPOS
Quantity Surveyors

BBC
Planning Consultants



CLIENT
STEVEN ADAMS
THE SCOTS COLLEGE

PROJECT
LIBRARY RENOVATION

ADDRESS
29-53 Victoria Rd
Bellevue Hill, NSW

DRAWING TITLE
PROPOSED EASTERN ELEVATION

DRAWN BY
JC, CF, JW

SCALE
1:200 @ A3

ISSUE
PRELIMINARY

REVISION
P2

DATE
OCTOBER 2017

DRAWING NUMBER

SSD1.02/17-208

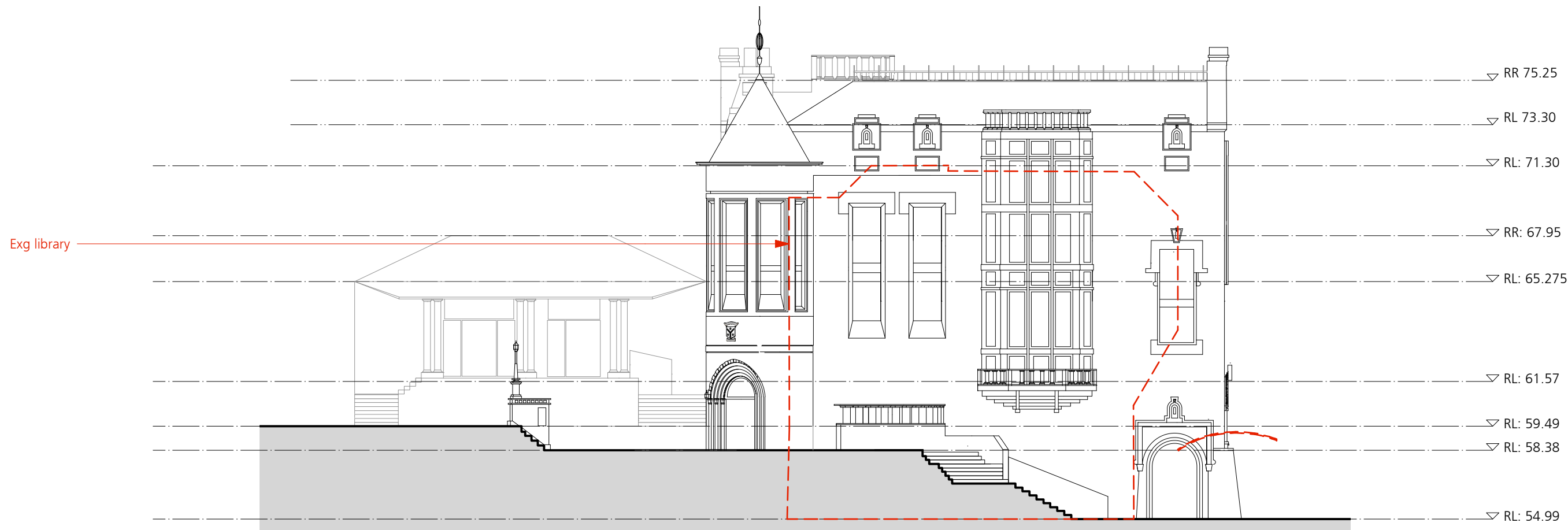

1

SSD Proposed Southern Elevation
Scale: 1:200

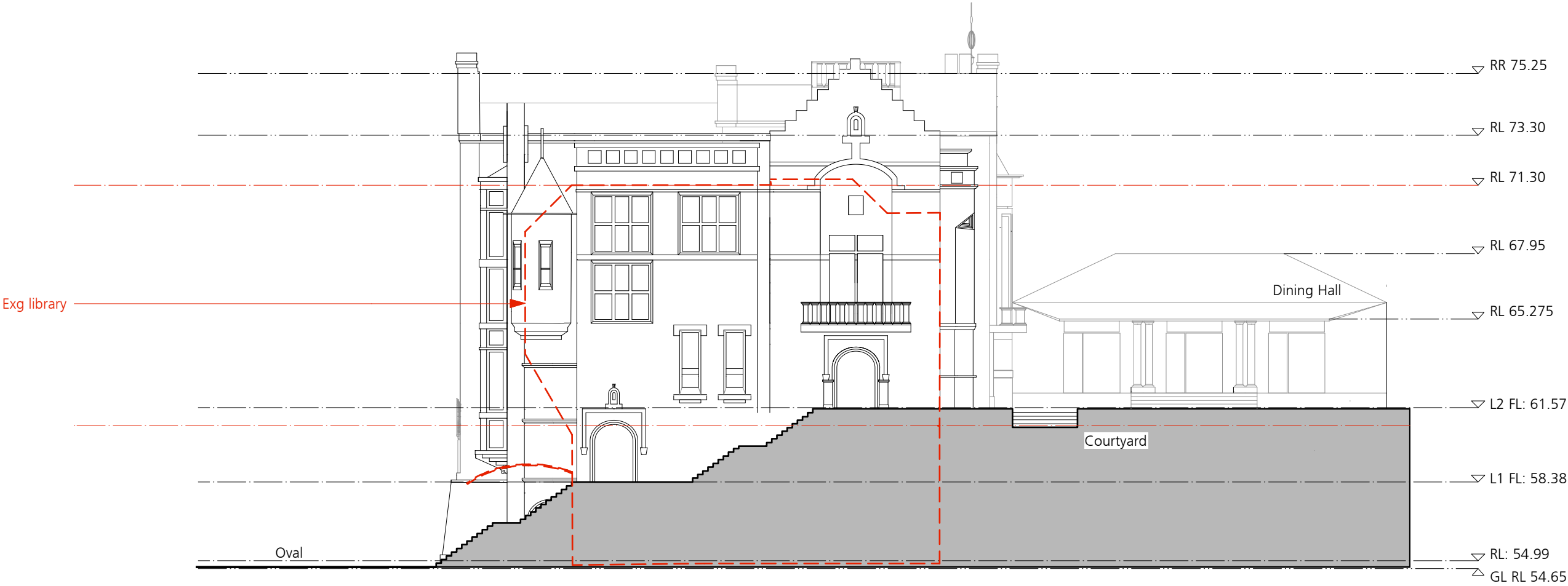

1

 SSD Proposed Northern Elevation

 Scale: 1:200



1 Proposed Northern Elevation
Scale: 1:200

GENERAL NOTES

- Consult with ALL relevant authorities prior to commencing works
- DO NOT scale. All dimensions are nominal + should be confirmed on site prior to commencement
- Obtain setting out information from architect PRIOR to commencement
- Bring discrepancies to the immediate attention of the Architect
- If unsure of any aspect of the works seek instruction from the Architect before proceeding
- All drawings must be read in conjunction with the council consent, specification, schedules, site notes + instructions issued by the Architect
- This material / work is protected by Copyright

CONSULTANTS

TPOS
Quantity Surveyors

BBC
Planning Consultants



1

Proposed Eastern Elevation + Context
Scale: 1:200

GENERAL NOTES
• Consult with ALL relevant authorities prior to commencing works
• DO NOT scale. All dimensions are nominal + should be confirmed on site prior to commencement
• Obtain setting out information from architect PRIOR to commencement
• Bring discrepancies to the immediate attention of the Architect
• If unsure of any aspect of the works seek instruction from the Architect before proceeding
• All drawings must be read in conjunction with the council consent, specification, schedules, site notes + instructions issued by the Architect
• This material / work is protected by Copyright

CONSULTANTS
TPQS
Quantity Surveyors
BBC
Planning Consultants



CLIENT
STEVEN ADAMS
THE SCOTS COLLEGE
PROJECT
LIBRARY RENOVATION
ADDRESS
29-53 Victoria Rd
Bellevue Hill, NSW
DRAWING TITLE
Proposed Elevation + Context
DRAWN BY
JC, CF, JW
SCALE
1:200 @ A3
ISSUE
PRELIMINARY
REVISION
P1
DATE
OCTOBER 2017
DRAWING NUMBER



1

Proposed Southern Elevation
Scale: 1:200

GENERAL NOTES

- Consult with ALL relevant authorities prior to commencing works
- DO NOT scale. All dimensions are nominal + should be confirmed on site prior to commencement
- Obtain setting out information from architect PRIOR to commencement
- Bring discrepancies to the immediate attention of the Architect
- If unsure of any aspect of the works seek instruction from the Architect before proceeding
- All drawings must be read in conjunction with the council consent, specification, schedules, site notes + instructions issued by the Architect
- This material / work is protected by Copyright

CONSULTANTS

TPOS
Quantity Surveyors

BBC
Planning Consultants



1 Proposed Western Elevation
Scale: 1:200

GENERAL NOTES

- Consult with ALL relevant authorities prior to commencing works
- DO NOT scale. All dimensions are nominal + should be confirmed on site prior to commencement
- Obtain setting out information from architect PRIOR to commencement
- Bring discrepancies to the immediate attention of the Architect
- If unsure of any aspect of the works seek instruction from the Architect before proceeding
- All drawings must be read in conjunction with the council consent, specification, schedules, site notes + instructions issued by the Architect
- This material / work is protected by Copyright

CONSULTANTS

TPOS
Quantity Surveyors

BBC
Planning Consultants

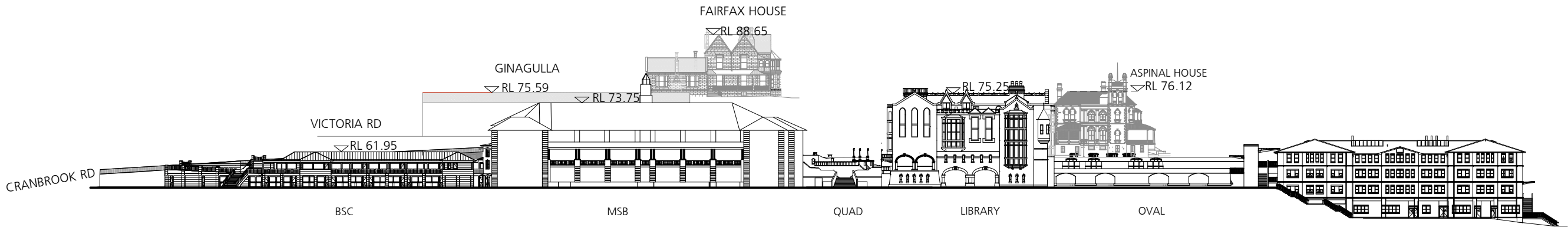

1 Proposed Oval / East Context Elevation
Scale: 1:1000

GENERAL NOTES

- Consult with ALL relevant authorities prior to commencing works
- DO NOT scale. All dimensions are nominal + should be confirmed on site prior to commencement
- Obtain setting out information from architect PRIOR to commencement
- Bring discrepancies to the immediate attention of the Architect
- If unsure of any aspect of the works seek instruction from the Architect before proceeding
- All drawings must be read in conjunction with the council consent, specification, schedules, site notes + instructions issued by the Architect
- This material / work is protected by Copyright

CONSULTANTS

TPOS
Quantity Surveyors

BBC
Planning Consultants



CLIENT
STEVEN ADAMS
THE SCOTS COLLEGE

PROJECT
LIBRARY RENOVATION

ADDRESS
29-53 Victoria Rd
Bellevue Hill, NSW

DRAWING TITLE
Proposed Long Oval Elevation

DRAWN BY
JC, CF, JW

SCALE
1:1500 @ A3

ISSUE
PRELIMINARY

REVISION
P1

DATE
NOVEMBER 2017

DRAWING NUMBER

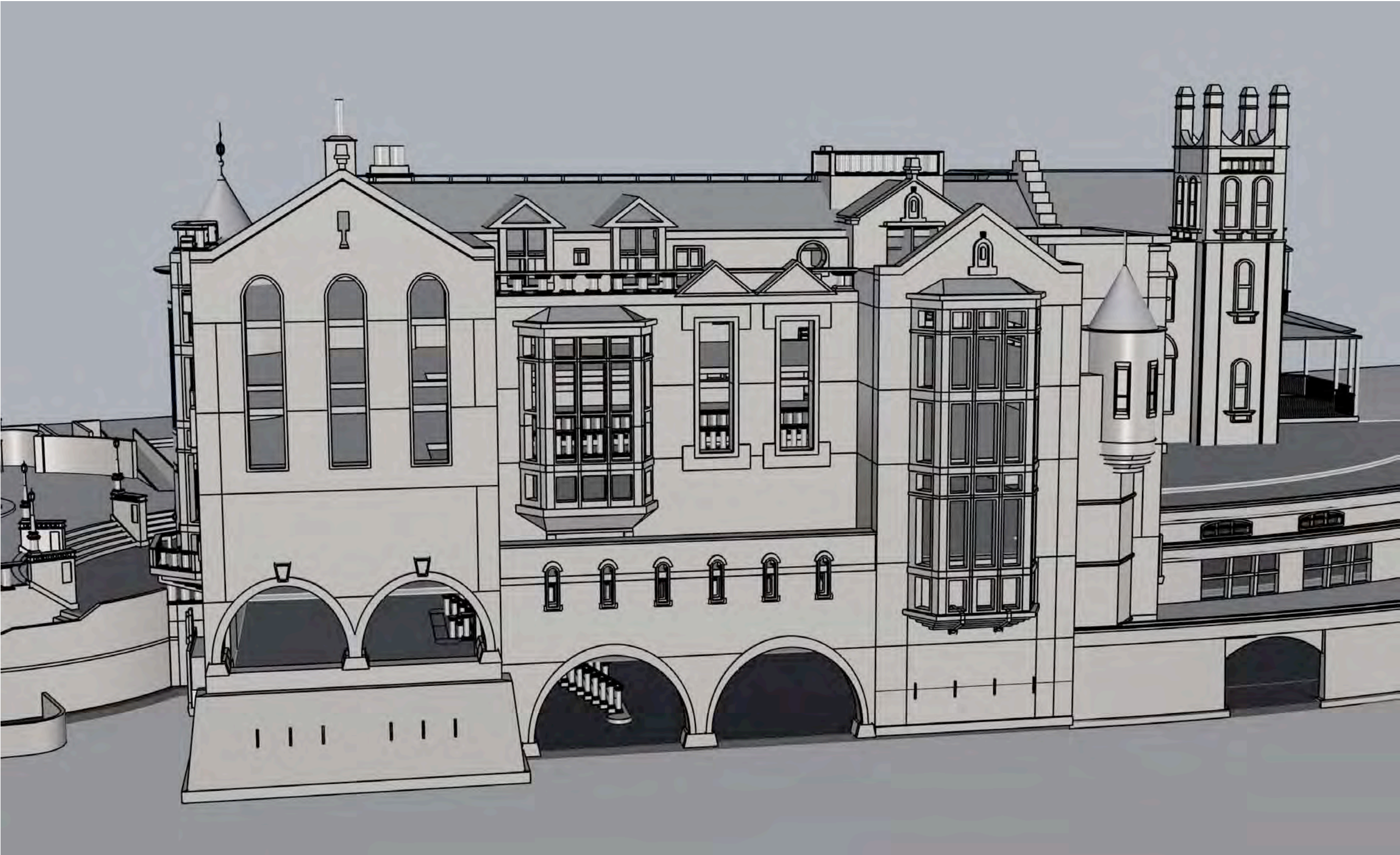

1 Proposed Elevation

GENERAL NOTES

- Consult with ALL relevant authorities prior to commencing works
- DO NOT scale. All dimensions are nominal + should be confirmed on site prior to commencement
- Obtain setting out information from architect PRIOR to commencement
- Bring discrepancies to the immediate attention of the Architect
- If unsure of any aspect of the works seek instruction from the Architect before proceeding
- All drawings must be read in conjunction with the council consent, specification, schedules, site notes + instructions issued by the Architect
- This material / work is protected by Copyright

CONSULTANTS

TPOS
Quantity Surveyors

BBC
Planning Consultants



CLIENT
STEVEN ADAMS
THE SCOTS COLLEGE

PROJECT
LIBRARY RENOVATION

ADDRESS
29-53 Victoria Rd
Bellevue Hill, NSW

DRAWING TITLE
6 OCTOBER REVISED VIEWS

DRAWN BY
JC, CF, JW

SCALE
NTS

ISSUE
PRELIMINARY

REVISION
P1

DATE
OCTOBER 2017

DRAWING NUMBER



1 Perspective 3

GENERAL NOTES

- Consult with ALL relevant authorities prior to commencing works
- DO NOT scale. All dimensions are nominal + should be confirmed on site prior to commencement
- Obtain setting out information from architect PRIOR to commencement
- Bring discrepancies to the immediate attention of the Architect
- If unsure of any aspect of the works seek instruction from the Architect before proceeding
- All drawings must be read in conjunction with the council consent, specification, schedules, site notes + instructions issued by the Architect
- This material / work is protected by Copyright

CONSULTANTS

TPOS
Quantity Surveyors

BBC
Planning Consultants



1 Perspective 4

GENERAL NOTES

- Consult with ALL relevant authorities prior to commencing works
- DO NOT scale. All dimensions are nominal + should be confirmed on site prior to commencement
- Obtain setting out information from architect PRIOR to commencement
- Bring discrepancies to the immediate attention of the Architect
- If unsure of any aspect of the works seek instruction from the Architect before proceeding
- All drawings must be read in conjunction with the council consent, specification, schedules, site notes + instructions issued by the Architect
- This material / work is protected by Copyright

CONSULTANTS

TPOS
Quantity Surveyors

BBC
Planning Consultants



CLIENT
STEVEN ADAMS
THE SCOTS COLLEGE

PROJECT
LIBRARY RENOVATION

ADDRESS
29-53 Victoria Rd
Bellevue Hill, NSW

DRAWING TITLE
PERSPECTIVE 4

DRAWN BY
JC, CF, JW

SCALE
NTS

ISSUE
PRELIMINARY

REVISION
P1

DATE
OCTOBER 2017

DRAWING NUMBER

SSD1.02/17-303

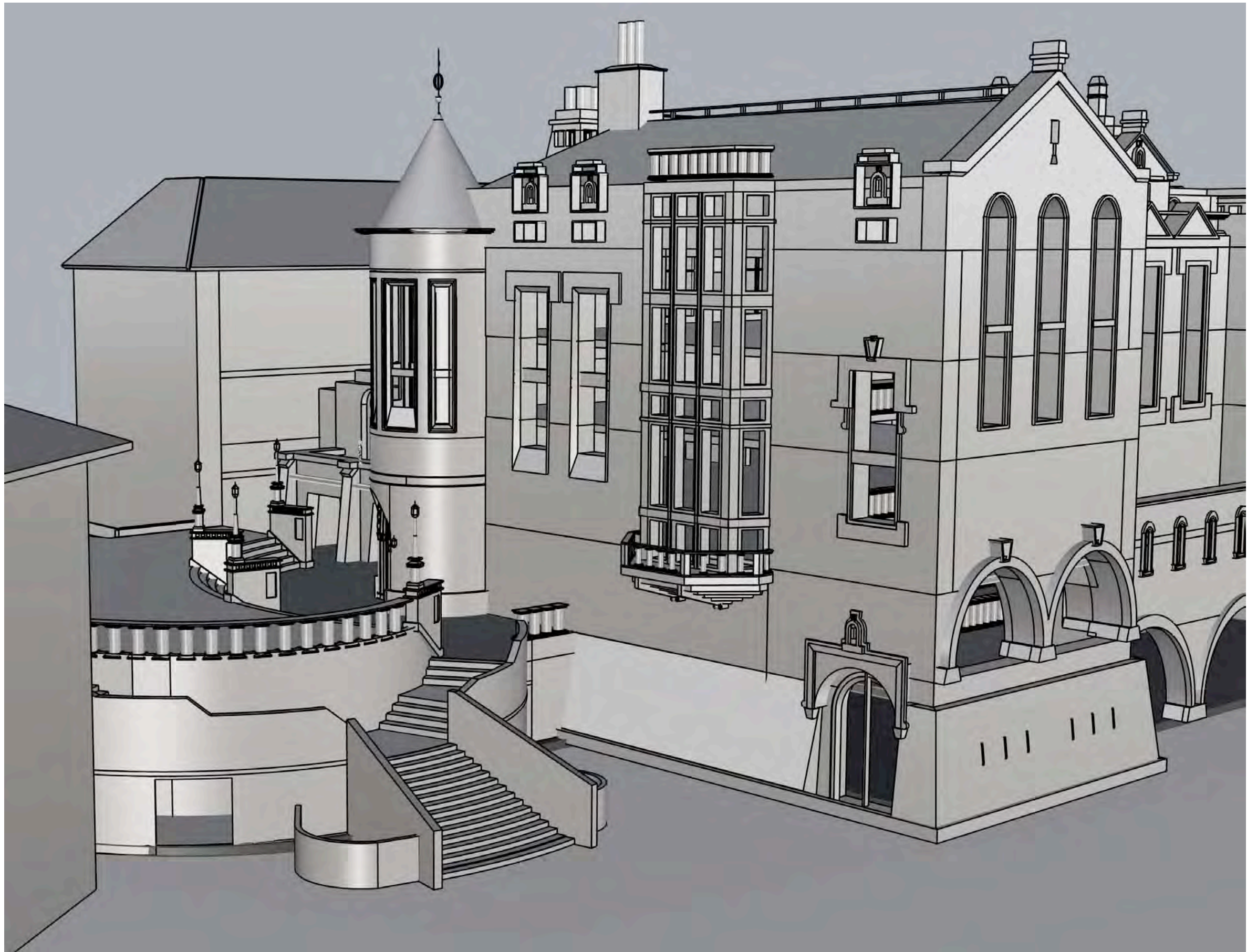

1 Perspective 5

GENERAL NOTES

- Consult with ALL relevant authorities prior to commencing works
- DO NOT scale. All dimensions are nominal + should be confirmed on site prior to commencement
- Obtain setting out information from architect PRIOR to commencement
- Bring discrepancies to the immediate attention of the Architect
- If unsure of any aspect of the works seek instruction from the Architect before proceeding
- All drawings must be read in conjunction with the council consent, specification, schedules, site notes + instructions issued by the Architect
- This material / work is protected by Copyright

CONSULTANTS

TPOS
Quantity Surveyors

BBC
Planning Consultants



1 Perspective 6

GENERAL NOTES

- Consult with ALL relevant authorities prior to commencing works
- DO NOT scale. All dimensions are nominal + should be confirmed on site prior to commencement
- Obtain setting out information from architect PRIOR to commencement
- Bring discrepancies to the immediate attention of the Architect
- If unsure of any aspect of the works seek instruction from the Architect before proceeding
- All drawings must be read in conjunction with the council consent, specification, schedules, site notes + instructions issued by the Architect
- This material / work is protected by Copyright

CONSULTANTS

TPQS
Quantity Surveyors

BBC
Planning Consultants



1 Perspective 7

GENERAL NOTES

- Consult with ALL relevant authorities prior to commencing works
- DO NOT scale. All dimensions are nominal + should be confirmed on site prior to commencement
- Obtain setting out information from architect PRIOR to commencement
- Bring discrepancies to the immediate attention of the Architect
- If unsure of any aspect of the works seek instruction from the Architect before proceeding
- All drawings must be read in conjunction with the council consent, specification, schedules, site notes + instructions issued by the Architect
- This material / work is protected by Copyright

CONSULTANTS

TPOS
Quantity Surveyors

BBC
Planning Consultants



1 Perspective 7

GENERAL NOTES

- Consult with ALL relevant authorities prior to commencing works
- DO NOT scale. All dimensions are nominal + should be confirmed on site prior to commencement
- Obtain setting out information from architect PRIOR to commencement
- Bring discrepancies to the immediate attention of the Architect
- If unsure of any aspect of the works seek instruction from the Architect before proceeding
- All drawings must be read in conjunction with the council consent, specification, schedules, site notes + instructions issued by the Architect
- This material / work is protected by Copyright

CONSULTANTS

TPOS
Quantity Surveyors

BBC
Planning Consultants



1 Perspective 7

GENERAL NOTES

- Consult with ALL relevant authorities prior to commencing works
- DO NOT scale. All dimensions are nominal + should be confirmed on site prior to commencement
- Obtain setting out information from architect PRIOR to commencement
- Bring discrepancies to the immediate attention of the Architect
- If unsure of any aspect of the works seek instruction from the Architect before proceeding
- All drawings must be read in conjunction with the council consent, specification, schedules, site notes + instructions issued by the Architect
- This material / work is protected by Copyright

CONSULTANTS

TPOS
Quantity Surveyors

BBC
Planning Consultants



1

Perspective 8



GENERAL NOTES

- Consult with ALL relevant authorities prior to commencing works
Do NOT scale. All dimensions are nominal + should be confirmed on site prior to commencement
Obtain setting out information from Architect PRIOR to commencement
Bring discrepancies to the immediate attention of the Architect
If unsure of any aspect of the works seek instruction from the Architect before proceeding
All drawings must be read in conjunction with the council consent, specification, schedules, site notes + instructions issued by the Architect
This material / work is protected by Copyright

CONSULTANTS

TPOS
Quantity Surveyors

BBC
Planning Consultants



CLIENT
STEVEN ADAMS
THE SCOTS COLLEGE

PROJECT

LIBRARY RENOVATION

ADDRESS
29-53 Victoria Rd
Bellevue Hill, NSW

DRAWING TITLE
Proposed Visual Impact

DRAWN BY
JC, CF, JW

CALE

NTS

ISSUE
PRELIMINARY

REVISION P1

OCTOBER 2017

DRAWING NUMBER

SD1.02/17-310



1 Views From Neighbouring Properties
NTS

LEGEND:



HIGHEST VALUED VIEW

VIEW DIMINISHES

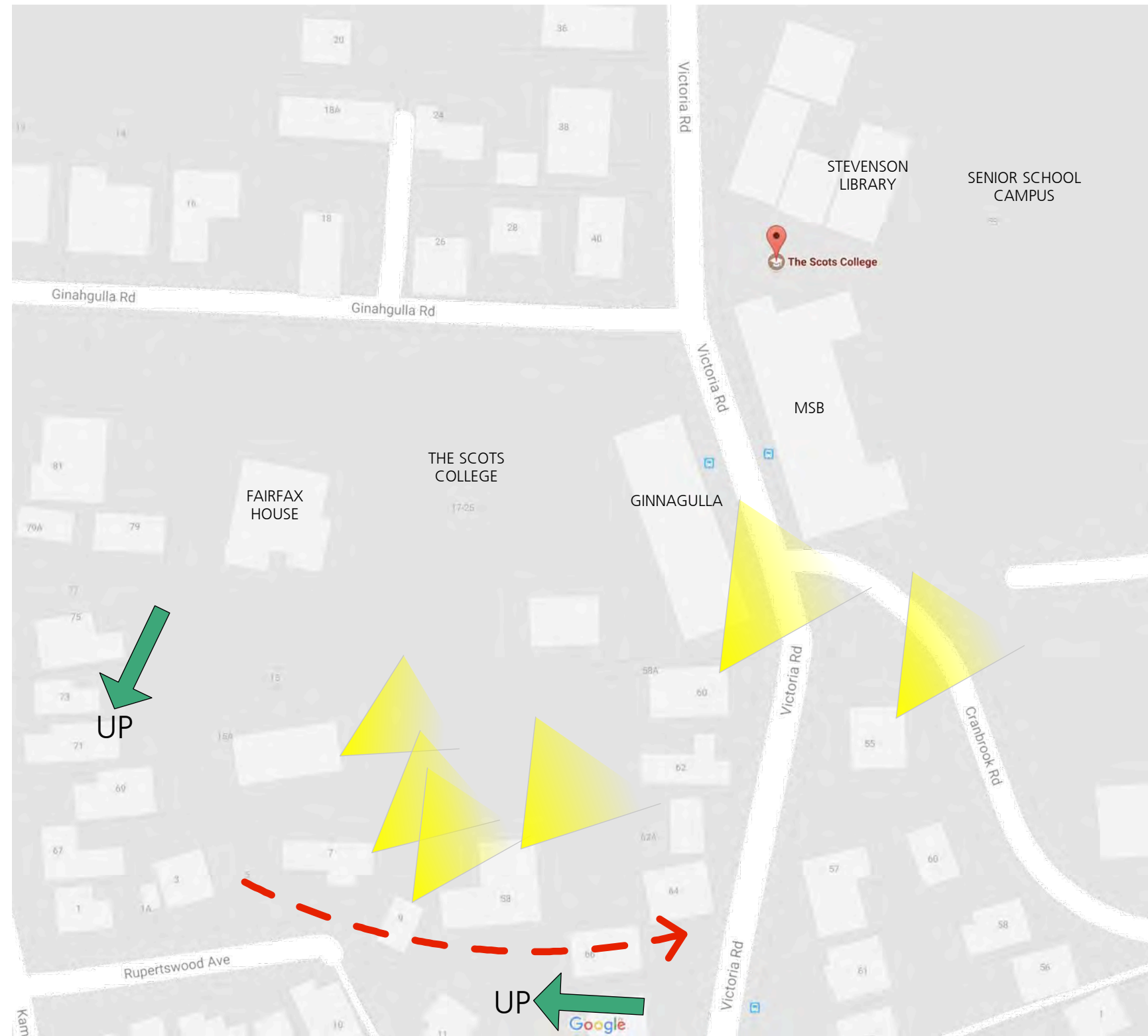

1 Neighbours View Diagram
NTS

LEGEND:

-  HIGHEST VALUED VIEW
-  VIEW DIMINISHES
-  DIRECTION OF SLOPE

GENERAL NOTES

- Consult with ALL relevant authorities prior to commencing works
- DO NOT scale. All dimensions are nominal - should be confirmed on site prior to commencement
- Obtain setting out information from architect PRIOR to commencement
- Bring discrepancies to the immediate attention of the Architect
- If unsure of any aspect of the works seek instruction from the Architect before proceeding
- All drawings must be read in conjunction with the council consent, specification, schedules, site notes - instructions issued by the Architect
- This material / work is protected by Copyright

CONSULTANTS

TPDS
Quantity Surveyors

BBC
Planning Consultants



CLIENT
STEVEN ADAMS
THE SCOTS COLLEGE

PROJECT
LIBRARY RENOVATION

ADDRESS
29-53 Victoria Rd
Bellevue Hill, NSW

DRAWING TITLE
Proposed Visual Impact

DRAWN BY
JC, CF, JW

SCALE
NTS

ISSUE
PRELIMINARY

REVISION
P1

DATE
NOVEMBER 2017

DRAWING NUMBER

SSD1.02/17-402