

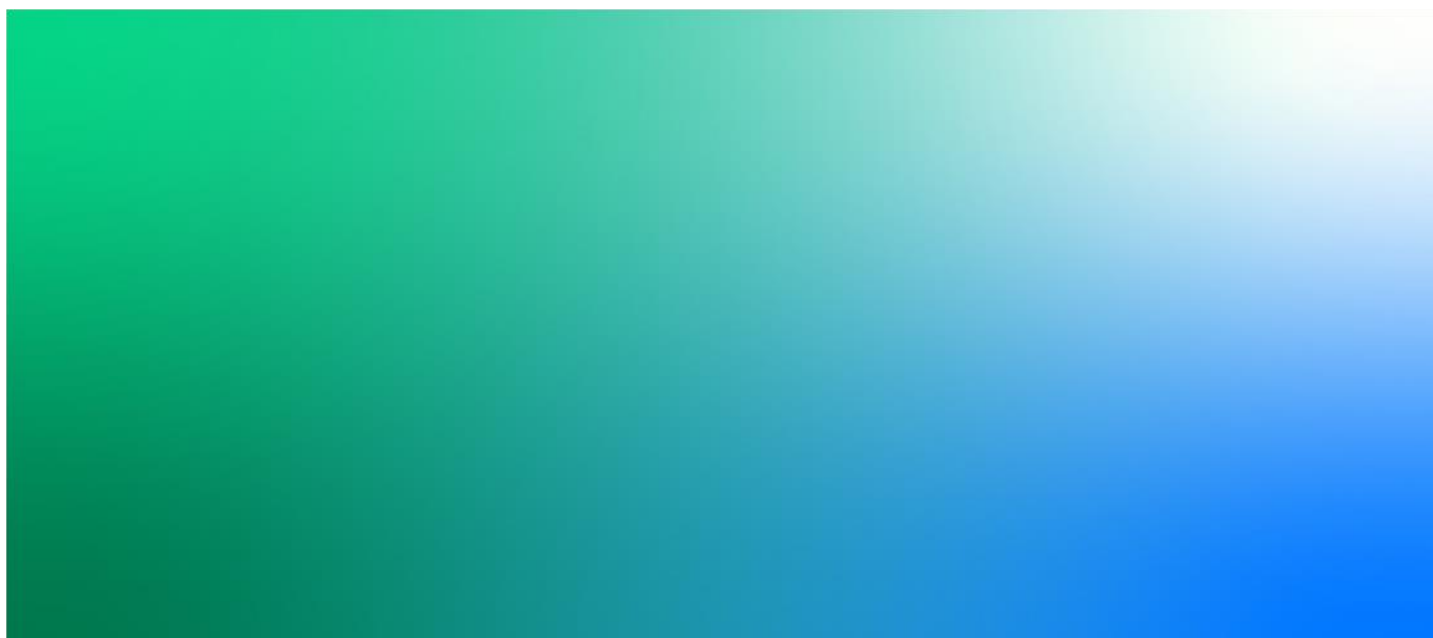

Jacobs

Liddell Battery and Bayswater Ancillary Works Project

Appendix M – Additional Project details



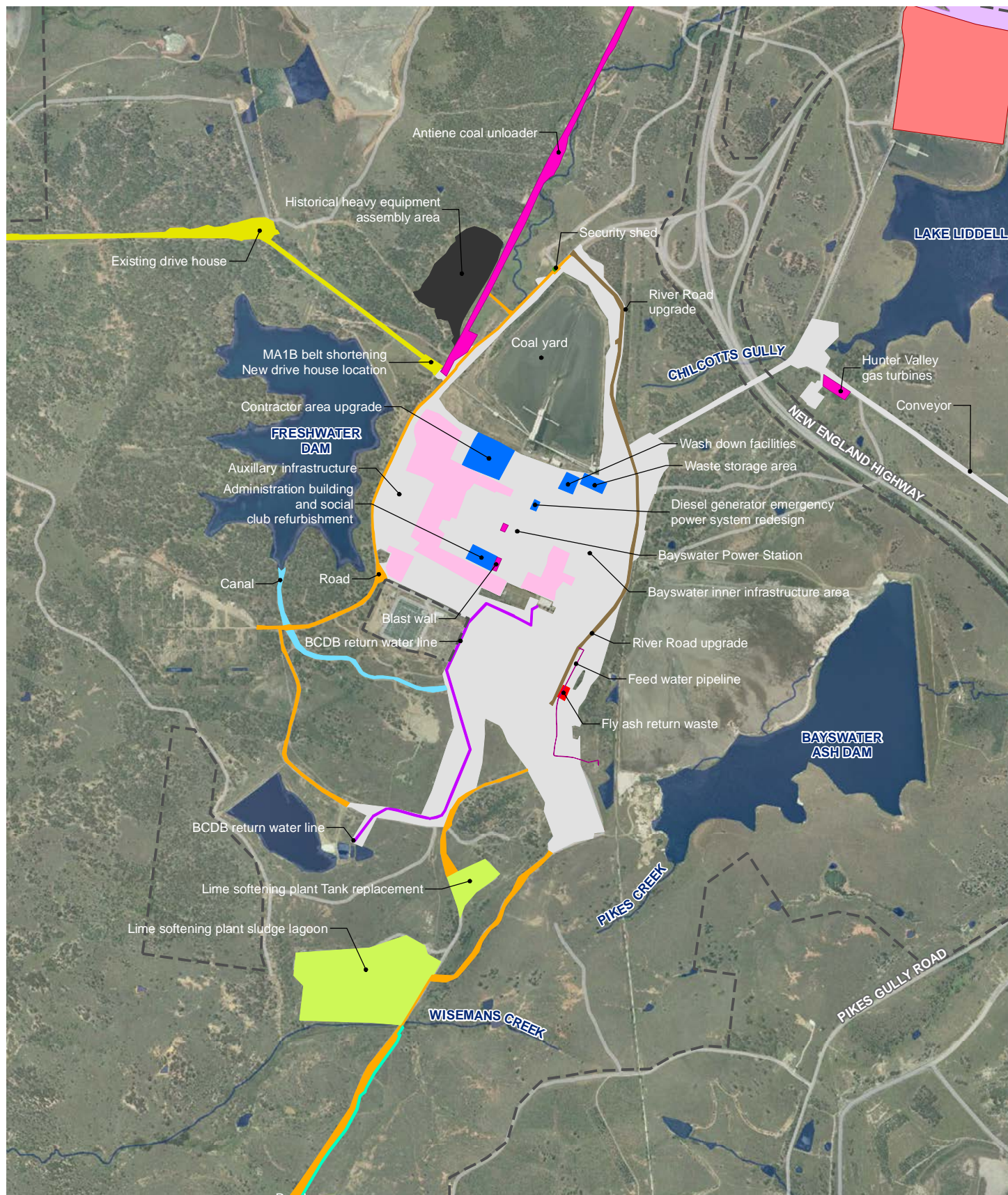

Legend

Bayswater Ancillary Works

- Road
- Drainage and outfall
- Canal
- Lime softening plant and sludge lagoons
- High pressure pumping station
- High pressure water pipeline

- Bayswater Power Station and infrastructure
- Auxiliary infrastructure
- Building and equipment upgrades
- Consolidated consents
- MA1B belt shortening
- Historical heavy equipment assembly area
- BCDB return water line

- Fly ash return water bund
- River Road reconstruction
- Other works**
- Battery energy storage system
- Decoupling area
- Consolidated consent

- AGL owned land
- Railway
- Road
- Waterway
- Waterbody

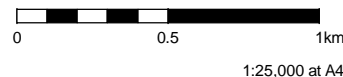

Data sources

Jacobs 2021
AGL 2020
©Department of Finance,
Service and Innovation
Aug 2020
Imagery: © Department
of Customer Service
2020
GDA94 MGA56



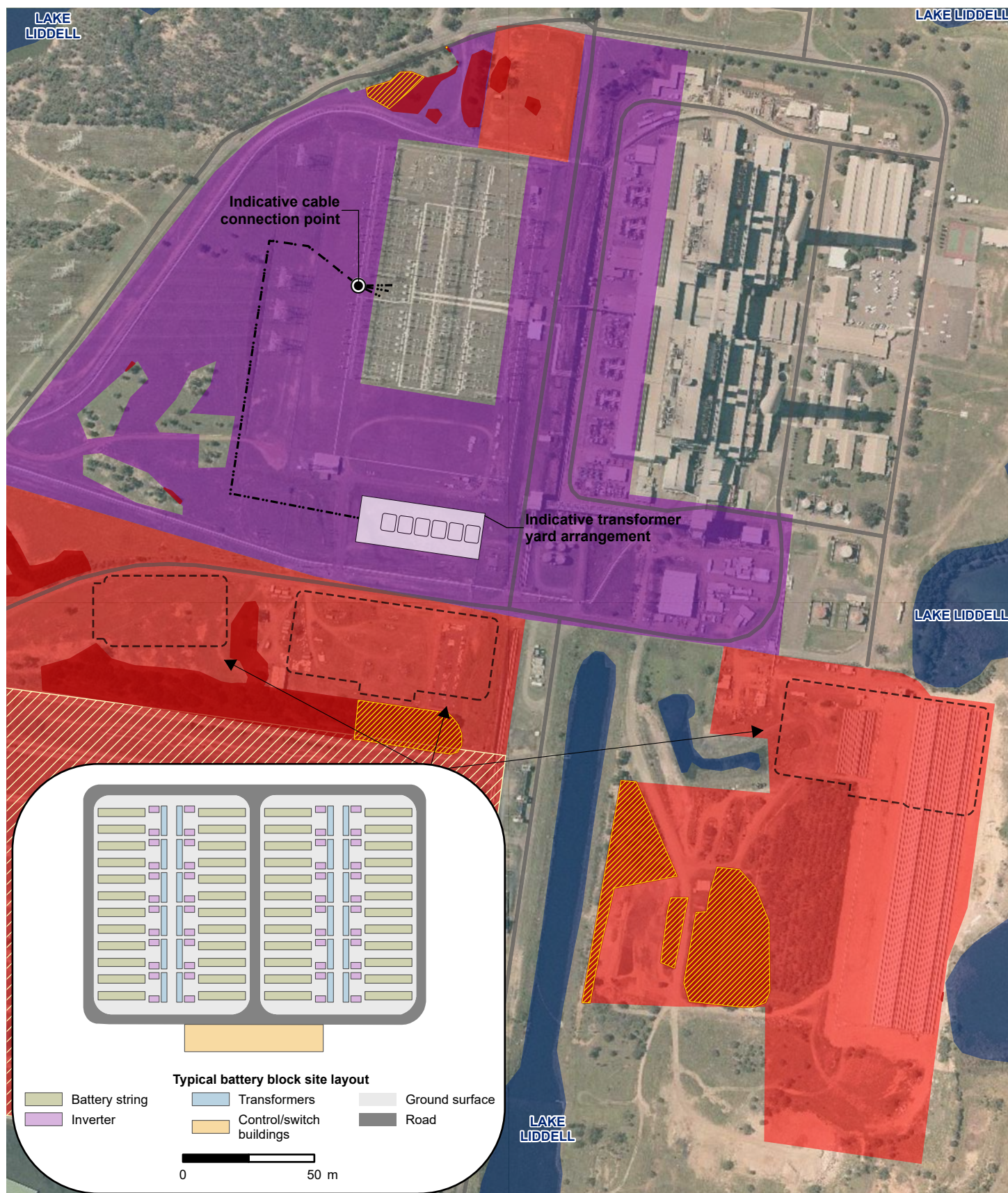

Legend

Project area

- Battery energy storage system
- Decoupling area
- Former coal yards area

- Indicative cable connection point (for discussion with TransGrid)
- Indicative 330kV cable route
- Transformer yard relocation
- Indicative battery block footprint

- Species impact
- PCT impact - offset required
- Road
- Waterbody

0 50 100m
1:5,000 at A4



Data sources
Jacobs 2021
AGL 2020
©Department of Finance,
Service and Innovation Aug 2020



Figure M - 2 Indicative battery layout

Imagery:
public/NSW_ Imagery: © Department of Customer Service 2020
GDA94 MGA56