

# Budawang School Flood Advice

17 Crobyar Road, Milton

NW30123



Prepared for  
School Infrastructure NSW

16 April 2021

## Contact Information

### Cardno (NSW/ACT) Pty Ltd

ABN 95 001 145 035

Level 9 - The Forum  
 203 Pacific Highway  
 St Leonards NSW 2065  
 Australia

www.cardno.com

Phone +61 2 9496 7700

Fax +61 2 9439 5170

Author(s):



Ghazal Hosseini

Water Engineer

Approved By:



David Stone

Principal Engineer

## Document Information

Prepared for School Infrastructure NSW

Project Name 17 Croobyar Road, Milton

File Reference 17 Croobyar Road, Milton

Job Reference NW30123

Date 16 April 2021

Version Number Rev C

Effective Date 16/04/2021

Date Approved 16/04/2021

## Document History

Version	Effective Date	Description of Revision	Prepared by	Reviewed by
Rev A	16/03/2021	For Client Comment	Ghazal Hosseini	David Stone
Rev B	18/03/2021	For SSDA submission	Ghazal Hosseini	David Stone
Rev C	16/04/2021	For SSDA submission	Ghazal Hosseini	David Stone

© Cardno. Copyright in the whole and every part of this document belongs to Cardno and may not be used, sold, transferred, copied or reproduced in whole or in part in any manner or form or in or on any media to any person other than by agreement with Cardno.

This document is produced by Cardno solely for the benefit and use by the client in accordance with the terms of the engagement. Cardno does not and shall not assume any responsibility or liability whatsoever to any third party arising out of any use or reliance by any third party on the content of this document.

Our report is based on information made available by the client. The validity and comprehensiveness of supplied information has not been independently verified and, for the purposes of this report, it is assumed that the information provided to Cardno is both complete and accurate. Whilst, to the best of our knowledge, the information contained in this report is accurate at the date of issue, changes may occur to the site conditions, the site context or the applicable planning framework. This report should not be used after any such changes without consulting the provider of the report or a suitably qualified person.

## Table of Contents

---

1	Objectives and Background	1
1.1	Objectives	1
1.2	Scope	1
1.3	Site Topography	2
2	Flood Behaviour	4
2.1	Existing	4
2.2	Climate Change	5
2.3	Potential Impacts	5
2.4	Flood Planning Levels	5
3	Discussion and Conclusion	5

---

## Appendices

---

**Appendix A** Concept Masterplan

**Appendix B** Survey

## Tables

---

Table 2-1	Catchment Parameters	5
-----------	----------------------	---

## Figures

---

Figure 1-1	Locality Plan (Image source – Nearmap)	1
Figure 1-2	Key Topographic Features and Initial Masterplan	2
Figure 1-3	Initial Masterplan	3
Figure 1-4	Catchment area	4
Figure 2-1	Creek Cross Section and 1% AEP Flood Level	5

# 1 Objectives and Background

## 1.1 Objectives

The objective of this study is to provide preliminary flooding advice to inform the preparation of a State Significant Development Application (SSDA) for Budawang School (BS) at 17 Croobyar Road, Milton. The school is proposed to be located in the north eastern corner of this site (refer **Figure 1-1**).

A Concept Masterplan for the proposed school has been prepared by Group GSA (refer **Appendix A**).



Figure 1-1 Locality Plan (Image source – Nearmap)

## 1.2 Scope

The scope of this report includes the following (in relation to flooding):

- > Compiling available data;
- > Review the initial Concept Masterplan;
- > Estimate the peak flow at the site in the existing watercourse in the 1% AEP event;
- > Review the controls in Shoalhaven DCP 2014 – Chapter G9;
- > Review the relevant Secretary’s Environmental Assessment Requirements (SEARs) as follows:

- Identify any flood risk on-site in consultation with Council and having regard to the most recent flood studies for the project area and the potential effects of climate change, sea level rise and an increase in rainfall intensity;
- Assess the impacts of the development, including any changes to flood risk onsite or off-site, and detail design solutions to mitigate flood risk where required;
- > Provide preliminary flood assessment based on SEARs requirements.

### 1.3 Site Topography

The site contains a number of key topographic features. These include (refer **Figure 1-2**):

- > Unnamed Creek
  - meanders through the western part of the site, flowing from north to south
  - has a catchment area extending approximately 10ha to the north of the site (refer **Figure 1-4**)
  - discharges to Pettys Creek approximately 1km to the south of the site
  - while the creek itself has not been surveyed, the LiDAR data extracted from Elevation and Depth Foundation Spatial Data (known as ELVIS) indicates it ranges in level from approximately 46 mAHD at the northern end of the site (Croobyar Road) to 42 m AHD at the south western corner.
- > The Masterplan Area
  - generally slopes from east to west with a high point of 52.5 mAHD and a low point of 48.0 mAHD.
  - A shallow depression runs through the site from east to west

The site survey is also provided in **Appendix B**.

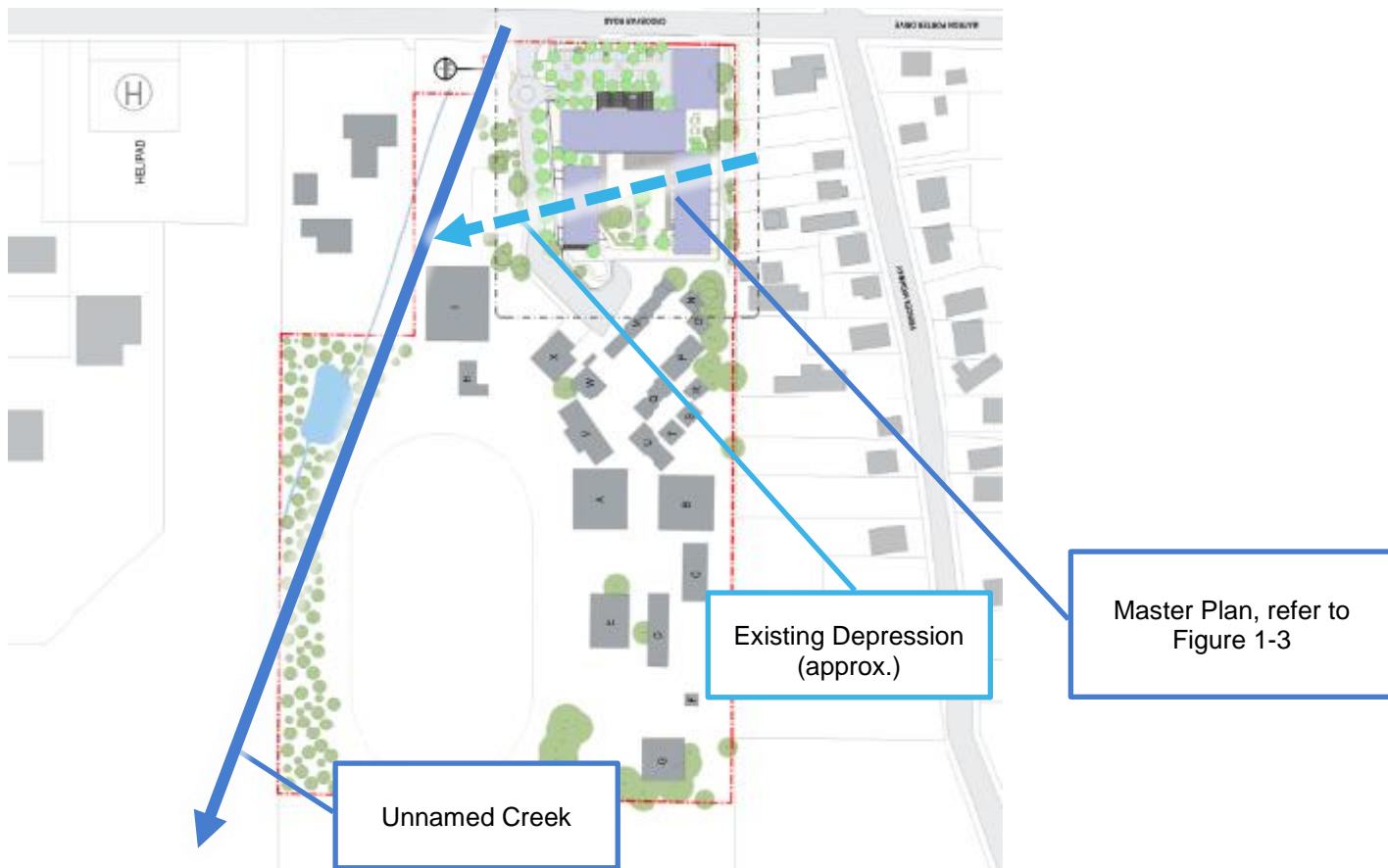

Figure 1-2 Key Topographic Features and Initial Masterplan



Figure 1-3 Initial Masterplan



Figure 1-4 Catchment area

## 2 Flood Behaviour

### 2.1 Existing

There is no publicly available flood study for this catchment. Therefore, hydrological and hydraulic models have been established to estimate flood behaviour. A hydrological model simulates the complicated hydrological processes of the catchment by converting rainfall into runoff. A hydraulic model produces water levels and velocities by converting runoff (traditionally from a hydrological model) throughout the major drainage/creek systems in the study area.

A hydrological modelling tool (XPRAFTS) was utilised to estimate the peak flow in the unnamed creek. Catchment parameters used in the model are summarised in **Table 2-1**. The design rainfall temporal patterns were developed using standard techniques provided in Australian Rainfall and Runoff (AR&R) 2019. The estimated peak flow for the 1% AEP event is 8.1 m<sup>3</sup>/s.

Table 2-1 Catchment Parameters

Catchment area (ha)	Catchment Slope (%)	Impervious Area
10	3%	70%

A hydraulic modelling tool (DRAINS) was then utilised to provide an indicative estimate of flood levels. A cross section of the creek was extracted near Croobyar Road and is shown in **Figure 2-1**. Peak flood levels for the 1% AEP event near Croobyar Road were found to be approximately RL 47.0 mAHD and have a depth of approximately 0.5 – 1.0 m. The depth of flow here is expected to also be indicative of depths in the creek further downstream.

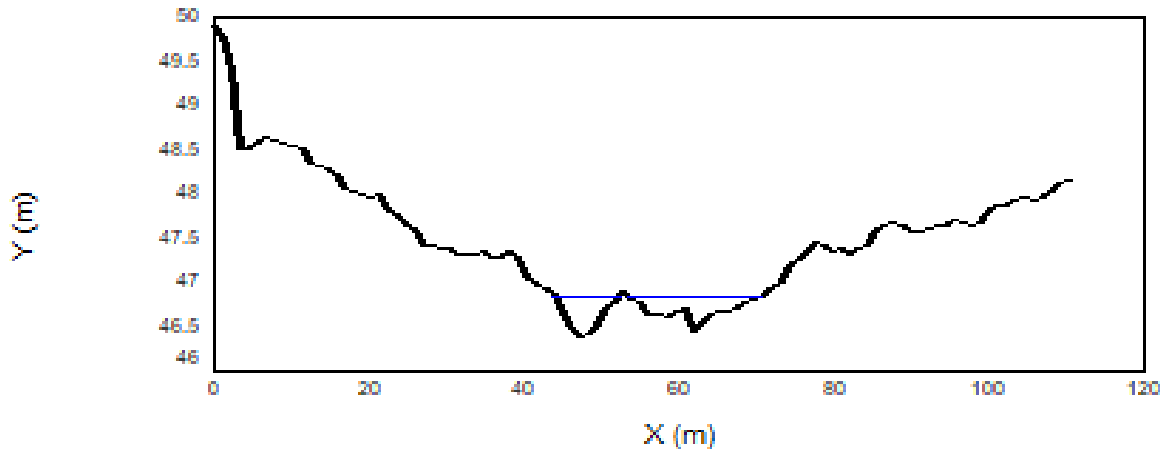

Figure 2-1 Creek Cross Section and 1% AEP Flood Level

## 2.2 Climate Change

A preliminary assessment has been undertaken to assess the impacts of increases in rainfall intensities. The estimated peak flows for 10% and 30% increases in rainfall intensity for the 1% AEP event are 8.9 m<sup>3</sup>/s and 10.7 m<sup>3</sup>/s respectively (compared to 8.1 m<sup>3</sup>/s for present day conditions). The increased rainfall intensity would result in minor increases in flood levels of less than 0.1m. This increase is considered to be insignificant in relation to the proposed development.

Given the sites elevation, sea level rise will have no effect on flooding for this site.

## 2.3 Potential Impacts

The masterplan does not include any works within or near the unnamed creek. Potential impacts on flood behaviour on adjacent properties would be associated with changes in flows from an increase in impervious area. It is expected these potential impacts would be managed by the civil and stormwater design through the provision of on-site detention.

## 2.4 Flood Planning Levels

Shoalhaven City Council Development Control Plan (DCP) 2014 Section G9 – provides the relevant development controls related to flooding which apply to development on land at or below the flood planning level (FPL), defined in the DCP as the level of a 1:100 Average Recurrence Interval (ARI) (equivalent to 1% AEP) flood event plus 0.5 m freeboard. Council's DCP had sufficient information to inform this assessment and therefore additional consultation with Council was not undertaken.

# 3 Discussion and Conclusion

Based on our review of estimated flood levels, Council's development controls and SEARs, the key flood related issues for the proposed development are:



1. The site is relatively high (minimum level of approximately 48.0 mAHD) when compared to the flood levels (maximum approximately 47.0 mAHD in the 1% AEP event). The proposed development is therefore expected to remain largely unaffected by flooding and above the FPL;
2. If any significant cut/fill is proposed along the western edge of the proposed development then a flood impact assessment may be required;
3. Minor overland flows, which are currently conveyed in the existing east/west depression through the site, will need to be accommodated in the proposed civil and stormwater design;
4. Given the relatively small catchment (10 ha) upstream of Croobyar Road and the general site topography, it is not expected that any significant issues related to flood evacuation would be experienced. Even in larger events, up to and including the Probable Maximum Flood (PMF), evacuation would be available to the Princes Highway from the north eastern corner of the site if necessary.

17 Croobyar Road, Milton

APPENDIX

A

CONCEPT MASTERPLAN



CROOBYAR ROAD

SITE PLAN LEGEND

- NEW LANDSCAPE
- NEW PATHWAYS
- NEW BUILDINGS
- ROADS
- PARKING SPACES
- BUDAWANG SCHOOL BOUNDARY
- EXISTING SEWERLINE
- EXISTING TREES
- PROPOSED TREES
- BOUNDARY TREES
- DOE OWNERSHIP
- LP LIGHT POLE

Issue	Description	Date
A	ISSUE FOR INFORMATION	12/03/2021
B	ISSUE FOR INFORMATION	23/03/2021
C	ISSUE FOR INFORMATION	25/03/2021
D	ISSUE FOR SDA	08/04/2021

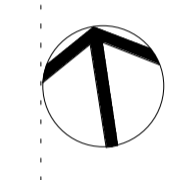
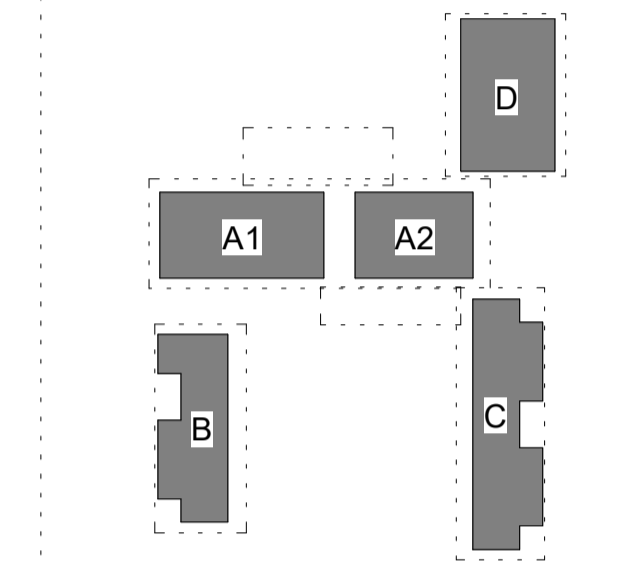

SSDA SUBMISSION

**Project Management**  
 SJA  
 Level 1, 109 Pitt Street, NSW, 2000  
 02 9236 5000

**Structural and Civil**  
 HENRY & HYMAS (Consulting Engineers)  
 Suite 2.01, 828 Pacific Highway, Gordon, NSW, 2072  
 02 9417 8400

**Building Services**  
 INTELE BUILDING SERVICES  
 Level 2, 350 Kent Street, Sydney, NSW, 2000  
 02 9772 3600

**BCA Consultant**  
 STEVE WATSON & PARTNERS  
 Level 17, 456 Kent Street, Sydney, NSW, 2000  
 02 9283 6555

**Client**  
 SCHOOL INFRASTRUCTURE NSW  
 Level 8, 259 George Street, Sydney, NSW, 2000  
 1300 482 651

**SCHOOL INFRASTRUCTURE NSW**

**GROUP GSA**

Group GSA Pty Ltd ABN 76 002 113 779  
 Level 7, 80 William St East Sydney NSW  
 Australia 2011  
 www.groupgsa.com

T +612 9361 4144 F +612 9332 3458  
 architecture interior design urban design landscape  
 nom architect M. Sheldon 3990  
 Project Title

BUDAWANG SCHOOL

Drawing Title		
<b>SITE PLAN</b>		
Scale	1 : 250	
Drawing Created (date)	02/24/21	
Drawing Created (by)	TKD	
Plotted and checked by	RF	
Verified	RF	
Approved	RK	
Project No	Drawing No	Issue
190941	SSDA-2000	D

This drawing is the copyright of Group GSA Pty Ltd and may not be altered, reproduced or transmitted in any form or by any means in part or in whole without the written permission of Group GSA Pty Ltd. All levels and dimensions are to be checked and verified on site prior to the commencement of any work, making of shop drawings or fabrication of components.  
 Do not scale drawings. Use figured Dimensions.

1 SITE PLAN  
1:250

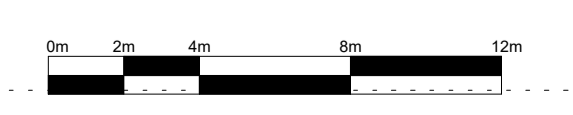

17 Croobyar Road, Milton

APPENDIX

B

SURVEY

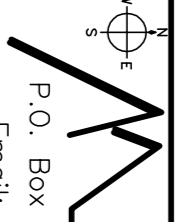

Client: School Infrastructure Projects NSW

REVISIONS:	13/1/21 Rising Main
PLAN SHOWING SPOT HEIGHTS, CONTOURS, BUILDINGS, ROOF HEIGHTS, ADJOINING BUILDINGS, TREES AND UNDERGROUND SERVICES OVER LOT 200 D.P.1192140 CROOBYAR RD MILTON.	
SCALE	1:200
DATE	1/12/20
REFERENCE	5647 SITE1
 <b>Phillip Brown Land Surveys</b> P.O. Box 168 Milton N.S.W. 2538 Phone 02 44540842 Email: phbrown@phd.net.au Fax 02 44545900	



**NOTES**

- THIS PLAN HAS BEEN PREPARED FOR School Infrastructure Projects NSW FROM A COMBINATION OF FIELD SURVEY RECORDS FOR THE PURPOSE OF SHOWING THE PHYSICAL FEATURES OF THE LAND TO ASSIST IN DESIGNING FUTURE DEVELOPMENT AND SHOULD NOT BE USED FOR ANY OTHER PURPOSE.
- BOUNDARIES AND IMPROVEMENTS HAVE BEEN LOCATED WITH APPROXIMATE ACCURACY FOR THE PURPOSES OF IMPROVEMENTS TO BOUNDARIES FOR FINANCIAL, OR ANY OTHER PURPOSES SHOULD BE CONFIRMED BY FURTHER SURVEY BY A REGISTERED SURVEYOR.
- THE LOCATION OF UNDERGROUND SERVICES BETWEEN LOCATING MARKS SHOWN ON THIS PLAN ARE CONSIDERED AS BEFORE YOU DIG TO CONFIRM.
- THIS WARNING NOTE SHOULD NOT BE REMOVED FROM ANY COPY OR ELECTRONIC FILE.
- IF ANY SUSPECTED USE OF THE INFORMATION CONTAINED HEREIN.
- OF PHILIP BROWN LAND SURVEYS.

**LEGEND**

Spot height	4.27.65 DL
Top of Kerb height	4.27.65 TK
Overhead electricity	E
Underground electricity	UE
Sewer pipeline	S
Sewer rising main	RM
Fire system pipeline	FW
Water pipeline	W
Optical fibre cable	FO
U/G Telephone cable	T
Stormwater	SW
Sewer Manhole	○ S.M.H.
Electricity Pole	○ EP
Tree Dia./Height/Spread	○ T 0.27/0/8
Gutter height	GH
Water Meter	WM
Edge of Bitumen	* EB 77.81
Gutter tip	* GLIP 77.81

A - DENOTES EASEMENT FOR GRABAGE OF SEWAGE 3 WIDE (A070414)  
 B - DENOTES EASEMENT TO PUMP SEWAGE 3 WIDE (C0741060)  
 C - DENOTES EASEMENT FOR OVERHEAD POWERLINES 9 WIDE (D01022218)

DATUM: AHD  
 CONVERSION: INTERNAL 0.5m  
 ORIGIN OF HEIGHTS: SSN 42006 RL 53.019



20m 1:200

E 267450

E 267500

E 267550

N 6088400

N 6088400

N 6088350

N 6088350

Adjoins Sheet 1



**LEGEND**

- Spot height \* 21.65 DL
- Top of kerb height \* 27.65 TK
- Overhead electricity E
- Underground electricity UF
- Sewer pipeline S
- Fine system pipeline FW
- Water pipeline W
- Optical fibre cable FO
- U/G Telephone cable T
- Stormwater SW
- Sewer Manhole O S.M.H.
- Electricity Pole O EP
- Tree Dia/Height/Spread O T 0.2/0.8
- Gutter height GH
- Water Meter WM
- Edge of Bitumen \* E3 77.81
- Gutter lip \* G.L.P 77.81

**NOTES**

- THIS PLAN HAS BEEN PREPARED FOR School Infrastructure Projects NSW FROM A COMBINATION OF FIELD SURVEY RECORDS FOR THE PURPOSE OF SHOWING THE PHYSICAL FEATURES OF THE LAND TO ASSIST IN DESIGNING BOUNDARIES AND IMPROVEMENTS HAVE BEEN LOCATED WITH APPROPRIATE ACCURACY FOR THE PURPOSE OF THIS SURVEY.
- RELATIONSHIPS OF IMPROVEMENTS TO BOUNDARIES FOR FINANCIAL OR ANY OTHER PURPOSES SHOULD INDICATE ONLY.
- THE LOCATION OF UNDERGROUND SERVICES BETWEEN LOCATION MARKERS SHOWN ON THIS PLAN ARE INDICATIVE ONLY.
- CONTRACT DIAL BEFORE YOU DIG TO CONFIRM.
- THIS MARKING NOTE SHOULD NOT BE REMOVED FROM ANY COPY OR ELECTRONIC FILE.
- THIS PLAN IS THE PROPERTY OF PHILLIP BROWN LAND SURVEYORS AND IS NOT TO BE REPRODUCED OR TRANSMITTED IN ANY FORM OR BY ANY MEANS, ELECTRONIC OR MECHANICAL, INCLUDING PHOTOCOPYING, RECORDING, OR BY ANY INFORMATION STORAGE AND RETRIEVAL SYSTEM.
- THIS ELECTRONIC FILE SHALL NOT BE TRANSMITTED TO ANY THIRD PARTY WITHOUT THE EXPRESS PERMISSION OF PHILLIP BROWN LAND SURVEYORS.

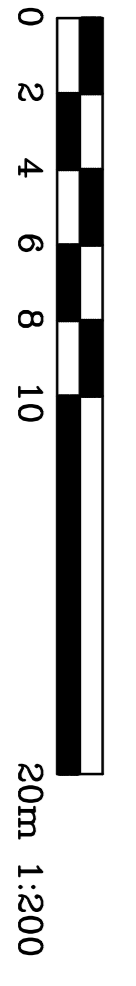

RR 1:200 @ A1 size

*Client: School Infrastructure Projects NSW*

Sheet 2 of 4 sheets

**PLANNING**  
 PLAN SHOWING SPOT HEIGHTS, CONTOURS, BUILDINGS, ROOF HEIGHTS, ADJOINING BUILDINGS, TREES AND UNDERGROUND SERVICES OVER LOT 200 D.P. 1192140 CROOBYAR RD MILTON.

REVISIONS:	
SCALE:	1:200
DATE:	1/12/20
REFERENCE:	564731T2
P.O. Box 168 Milton N.S.W. 2538 Phone 02 44540842 Email: pbrown@school.net.au Fax 02 44545900	

DATUM AND CONTOUR INTERVAL: 0.5m  
 ORIGIN OF HEIGHTS: SSM 42008 RL 53.019





0 2 4 6 8 10  
RR 1:200 @ A1 size  
20m 1:200

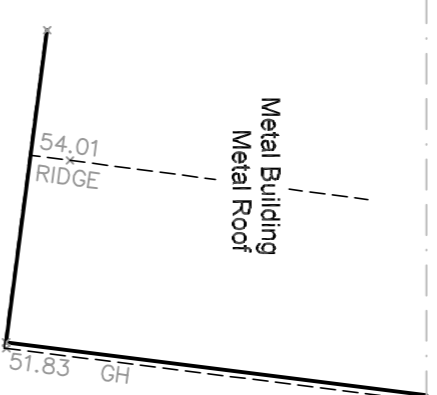

A - DENOTES EASEMENT FOR DRAINAGE OF SEWAGE 3 WIDE (A070414)  
B - DENOTES EASEMENT TO PUMP SEWAGE 3 WIDE (O.P.21169)  
C - DENOTES EASEMENT FOR OVERHEAD POWERLINES 9 WIDE (O.P.022216)



LEGEND

- Spot height \*21.65 DL
- Top of Kerb height \*21.65 TK
- Overhead electricity E
- Underground electricity UE
- Sewer pipeline S
- Water pipeline FW
- Fire system main RM
- Water pipeline FO
- Optical fibre cable T
- U/G Telephone cable SW
- Stormwater
- Sewer manhole
- Electricity Pole
- Tree Dia/Height/Spread
- Gutter height
- Water Meter
- Edge of Bitumen WM
- Gutter lip \*GLIP 77.81
- \*GLIP 77.81



Adjoins Sheet 1

Adjoins Sheet 4

REVISIONS:	13/1/21 Riang Main
Client: School Infrastructure Projects NSW	
PLAN SHOWING SPOT HEIGHTS, CONTOURS, BUILDINGS, ROOF HEIGHTS, ADJOINING BUILDINGS, TREES AND UNDERGROUND SERVICES OVER LOT 200 D.P.1192140 CROOBYAR RD MILTON.	
SCALE:	1:200
DATE:	1/12/20
DRAWING FILE:	564.7CMT30.DWG
REFERENCE:	564.7 SITE3

**Philip Brown** Land Surveyors  
 P.O. Box 168 Milton N.S.W. 2538 Phone 02 44540842  
 Email: phbrown@shodine.com.au Fax 02 44545900

Sheet 3 of 4 sheets

E 267350

E 267400

E 267450

E 267350

E 267400

E 267450



0 2 4 6 8 10  
20m 1:200  
RR 1:200 @ A1 size

**NOTES**

- THIS PLAN HAS BEEN PREPARED FOR SCHOOL INFRASTRUCTURE PROJECTS NEW FROM A COMBINATION OF FIELD SURVEY AND PHOTOGRAMMETRY DATA. THE DATA HAS BEEN CHECKED AND FOUND TO BE ACCURATE TO ASSIST IN DESIGNING BOUNDARIES AND IMPROVEMENTS HAVE BEEN LOCATED WITH APPROPRIATE ACCURACY FOR THE PURPOSE OF THIS SURVEY. SURVEYORS TO BOUNDARIES FOR FINANCIAL OR ANY OTHER PURPOSES SHOULD CONSULT WITH A REGISTERED SURVEYOR.
- THE LOCATION OF UNDERGROUND SERVICES BETWEEN LOCATING MARKS SHOWN ON THIS PLAN ARE INDICATIVE ONLY.
- CONTACT DLB BEFORE YOU DIG TO CONFIRM THE LOCATION OF UNDERGROUND SERVICES FROM ANY COPY OR ELECTRONIC FILE.
- IF THE NOTE IS REMOVED PHILIP BROWN LAND SURVEYORS ARE RELEASED OF RESPONSIBILITY RELATING TO ANY SUBSEQUENT USE OF THE INFORMATION CONTAINED HEREIN.
- THIS ELECTRONIC FILE SHALL NOT BE TRANSMITTED TO ANY THIRD PARTY WITHOUT THE EXPRESS PERMISSION OF PHILIP BROWN LAND SURVEYORS.

REVISIONS:	Client: <i>School Infrastructure Projects NSW</i> PLAN SHOWING SPOT HEIGHTS, CONTOURS, BUILDINGS, ROOF HEIGHTS, ADJOINING BUILDINGS, TREES AND UNDERGROUND SERVICES OVER LOT 200 D.P.1192140 CROOBYAR RD MILTON.		
SCALE:	1:200	DATE:	1/12/20
REFERENCE:	564.7 SITE4	PHONE:	02 44540842
DRAWING FILE:	564.7CMT30.DWG	EMAIL:	pbrown@shodir.net.au

Sheet 4 of 4 sheets



N 6088350  
E 267450  
E 267500  
E 267550  
N 6088250

**LEGEND**

- Spot height: \* 27.65 GL
- Top of kerb height: \* 27.65 TK
- Overhead electricity: UE
- Underground electricity: UE
- Sewer pipeline: S
- Fire system pipeline: FW
- Water pipeline: W
- Optical fibre cable: FO
- U/G telephone cable: SW
- Stormwater: SMH
- Sewer Manhole: EP
- Electricity Pole: EP
- Tree Dig/Height/Spread: GH
- Water Meter: WM
- Edge of Blummen: GLP
- Gutter lip: GLP

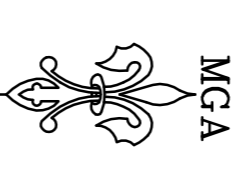

N 6088250