

## Appendix I – Database searches

## Search Results

20 results found.

<a href="#">CBC Bank (former)</a> Fitzmaurice St	Wagga Wagga, NSW, Australia	( <a href="#">Registered</a> ) Register of the National Estate (Non-statutory archive)
<a href="#">Church and Cathedral Group</a> Church St	Wagga Wagga, NSW, Australia	( <a href="#">Registered</a> ) Register of the National Estate (Non-statutory archive)
<a href="#">Civic Group</a> Fitzmaurice St	Wagga Wagga, NSW, Australia	( <a href="#">Registered</a> ) Register of the National Estate (Non-statutory archive)
<a href="#">Estella Homestead, Outbuildings and Barn</a> Old Narrandera Rd	Wagga Wagga, NSW, Australia	( <a href="#">Indicative Place</a> ) Register of the National Estate (Non-statutory archive)
<a href="#">Hambledon Homestead</a> Hume Highway	Tarcutta, NSW, Australia	( <a href="#">Registered</a> ) Register of the National Estate (Non-statutory archive)
<a href="#">Hampden Bridge</a> Hampden Ave	Wagga Wagga, NSW, Australia	( <a href="#">Registered</a> ) Register of the National Estate (Non-statutory archive)
<a href="#">House</a> Cobden La	Malebo via Wagga Wagga, NSW, Australia	( <a href="#">Indicative Place</a> ) Register of the National Estate (Non-statutory archive)
<a href="#">Murrumbidgee River Rail Bridge</a>	Wagga Wagga, NSW, Australia	( <a href="#">Registered</a> ) Register of the National Estate (Non-statutory archive)
<a href="#">Police Station</a> Sturt St	Wagga Wagga, NSW, Australia	( <a href="#">Registered</a> ) Register of the National Estate (Non-statutory archive)

<a href="#">Railway Station</a> Station Pl	Wagga Wagga, NSW, Australia	( <a href="#">Registered</a> ) Register of the National Estate (Non-statutory archive)
<a href="#">St Andrews Manse</a> Church St	Wagga Wagga, NSW, Australia	( <a href="#">Registered</a> ) Register of the National Estate (Non-statutory archive)
<a href="#">St Andrews Presbyterian Church</a> Church St	Wagga Wagga, NSW, Australia	( <a href="#">Registered</a> ) Register of the National Estate (Non-statutory archive)
<a href="#">St Johns Anglican Church</a> Church St	Wagga Wagga, NSW, Australia	( <a href="#">Indicative Place</a> ) Register of the National Estate (Non-statutory archive)
<a href="#">St Michaels Cathedral</a> Church St	Wagga Wagga, NSW, Australia	( <a href="#">Registered</a> ) Register of the National Estate (Non-statutory archive)
<a href="#">St Michaels Cathedral</a> Johnston St	Wagga Wagga, NSW, Australia	( <a href="#">Nomination now ineligible for PPAL</a> ) National Heritage List
<a href="#">St Michaels Presbtery (The Bishops House)</a> Church St	Wagga Wagga, NSW, Australia	( <a href="#">Registered</a> ) Register of the National Estate (Non-statutory archive)
<a href="#">Tarcutta Hills Woodland Remnant</a>	Tarcutta, NSW, Australia	( <a href="#">Registered</a> ) Register of the National Estate (Non-statutory archive)
<a href="#">Wagga South Public School</a> Edward St	Wagga Wagga, NSW, Australia	( <a href="#">Registered</a> ) Register of the National Estate (Non-statutory archive)
<a href="#">Wagga Wagga Courthouse</a> Fitzmaurice St	Wagga Wagga, NSW, Australia	( <a href="#">Registered</a> ) Register of the National Estate (Non-statutory archive)

[Wagga Wagga Post Office \(former\)](#) Fitzmaurice St

Wagga Wagga,  
NSW, Australia

([Registered](#))  
Register of the  
National Estate  
(Non-statutory  
archive)

Report Produced: Mon Dec 18 16:17:08 2017

[Accessibility](#) | [Disclaimer](#) | [Privacy](#) | [© Commonwealth of Australia](#)



[Australian Heritage Places Inventory](#)  
[About the Inventory](#)  
[SA Heritage Register](#)

# Australian Heritage Places Inventory

AUSTRALIAN HERITAGE PLACES INVENTORY

## Search for an Australian Heritage Place

**Record Identifier:**

**Place Name:**

Keyword or full name, eg 'customs house' or 'Cairns Customs House' **Location:**

Search

Clear

Street or Town name, e.g. 'Macquarie' for Macquarie Place (avoid using street types)

**Local Government:**

Wagga Wagga

Local Government Area keyword, eg 'aramac'

**State:**



**Country:**

Part or all of the name of a country, eg - 'fran' **Statement of Significance:**

**Description:**

Keyword or key phrase eg 'statue' or 'eucalyptus intermedia' **Source:**



19 records found, displaying all records.

**Records per page:** 100

Place Name	Location	Local Government	Source
<b><u>Bomen Railway Station</u></b>	Main Southern railway, Bomen	Wagga Wagga	NSW Heritage Register
<b><u>CBC Bank (former)</u></b>	Fitzmaurice St, Wagga Wagga	Wagga Wagga City	Register of the National Estate
	Church St, Wagga Wagga		

<b>Place Name</b>	<b>Location</b>	<b>Local Government</b>	<b>Source</b>
<b><u>Church and Cathedral Group</u></b>		Wagga Wagga City	Register of the National Estate
<b><u>Civic Group</u></b>	Fitzmaurice St, Wagga Wagga	Wagga Wagga City	Register of the National Estate
<b><u>Hambledon Homestead</u></b>	Hume Highway, Tarcutta	Wagga Wagga City	Register of the National Estate
<b><u>Hambledon Homestead</u></b>	Tarcutta Street, Tarcutta	Wagga Wagga	NSW Heritage Register
<b><u>Hampden Bridge</u></b>	Hampden Ave, Wagga Wagga	Wagga Wagga City	Register of the National Estate
<b><u>Murrumbidgee River Rail Bridge</u></b>	Wagga Wagga	Wagga Wagga City	Register of the National Estate
<b><u>Police Station</u></b>	Sturt St, Wagga Wagga	Wagga Wagga City	Register of the National Estate
<b><u>Railway Station</u></b>	Station Pl, Wagga Wagga	Wagga Wagga City	Register of the National Estate
<b><u>St Andrews Manse</u></b>	Church St, Wagga Wagga	Wagga Wagga City	Register of the National Estate
<b><u>St Andrews Presbyterian Church</u></b>	Church St, Wagga Wagga	Wagga Wagga City	Register of the National Estate
<b><u>St Michaels Cathedral</u></b>	Church St, Wagga Wagga	Wagga Wagga City	Register of the National Estate
<b><u>St Michaels Presbytery (The Bishops House)</u></b>	Church St, Wagga Wagga	Wagga Wagga City	Register of the National Estate
<b><u>Tarcutta Hills Woodland Remnant</u></b>	Tarcutta	Wagga Wagga City	Register of the National Estate
	Edward St, Wagga Wagga		

Place Name	Location	Local Government	Source
<b><u>Wagga South Public School</u></b>		Wagga Wagga City	Register of the National Estate
<b><u>Wagga Wagga Courthouse</u></b>	Fitzmaurice St, Wagga Wagga	Wagga Wagga City	Register of the National Estate
<b><u>Wagga Wagga Post Office (former)</u></b>	Fitzmaurice St, Wagga Wagga	Wagga Wagga City	Register of the National Estate
<b><u>Wagga Wagga Railway Station and yard group</u></b>	Main Southern railway, Wagga Wagga	Wagga Wagga	NSW Heritage Register

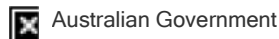

Australian Government

[Copyright](#) | [Accessibility](#) | [Disclaimer](#) | [Privacy](#) | [Contact](#)

# Wagga Wagga Local Environmental Plan 2010

Current version for 1 September 2017 to date (accessed 6 February 2018 at 14:30)

## Schedule 5

### Schedule 5 Environmental heritage

(Clause 5.10)

#### Part 1 Heritage items

Suburb	Item name	Address	Property description	Significance	Item No
Alfredtown	The Shanty	3016 Sturt Highway	Lot 2, DP 531706	Local	I2
Alfredtown	Old Glandore Homestead and Outbuildings	3023 Sturt Highway	Lot 2, DP 835777	Local	I1
Ashmont	Best Family Cemetery	73A Truscott Drive	Lot 167, DP 825281	Local	I3
Belfrayden	Belfrayden Silos	739 Lockhart Road	Lot 1, DP 819502	Local	I4
Big Springs	Cox Cottage Ruin	198 Flakney Road	Lot 11, DP 1057436	Local	I6
Big Springs	Big Springs Homestead and Outbuildings	54 O'Brien's Creek Road	Lot 2, DP 757261	Local	I5
Big Springs	Livingstone Gully School (former)	1310 Pulletop Road	Lot 1, DP 203140	Local	I7
Bomen	Bomen Railway Station	46 Dampier Street	Lot 3, DP 852602	State	I8
Bomen	Bomen Stationmaster's Residence	58 Dampier Street	Lot 1, DP 830096	Local	I9
Book Book	Book Book Tennis Courts	Tumbarumba Road	Lot 7006, DP 1058218	Local	I10
Borambola	Old Borambola	70 Brunskills Lane	Part Lot 1, DP 757218	Local	I16
Borambola	Tarra Wingee and Outbuildings	1285 Mates Gully Road	Lot 2, DP 1088773	Local	I11
Borambola	Borambola Park Outbuildings	Sturt Highway	Lot 693, DP 1169738	Local	I14
Borambola	Tennis Courts and Clubhouse	Sturt Highway	Lot 7003, DP 1068582	Local	I17
Borambola	Borambola Woolshed	1708 Sturt Highway	Lot 117, DP 45408	Local	I15
Borambola	Borambola, dwelling	1734 Sturt Highway	Lot 115, DP 257415	Local	I12
Brucedale	Brucedale Hall and Tennis Courts	Olympic Highway	Lot 12, DP 751422; Lot 7003, DP 1068668	Local	I23
Brucedale	Hopevale	1365 Olympic Highway	Lot 1, DP 747583	Local	I26
Brucedale	Holy Family Chapel	1555 Olympic Highway	Lot 431, DP 751422	Local	I25





Brucedale	Brucedale Public School (former)	1563 Olympic Highway	Lot 433, DP 751422	Local	I24
Brucedale	Pine Ridge Cottage	491 Poiles Road	Lot 385, DP 751422	Local	I27
Brucedale	Shepherds Concrete Silos	636 Shepherds Sidings Road	Lot 1, DP 819688	Local	I28
Burrandana	Burrandana Siding Building	495 Burrandana Road	Lot 1, DP 195092	Local	I29
Burrandana	Burrandana Hall and Tennis Court	6 Livingston State Forest Road	Lots 34 and 54, DP 754544	Local	I30
Burrandana	Burrandana School Site and Tennis Court	67 Paper Forest Road	Lot 107, DP 1168355	Local	I302
Cartwright's Hill	Wattle Vale	45 Cooramin Street	Lot 1, DP 731371	Local	I31
Charles Sturt University	Olive trees	85 Coolamon Road	Lot 5, DP 878214	Local	I34
Charles Sturt University	Experiment Farm Manager's Residence (former)	286 Pine Gully Road	Lot 167, DP 46875	Local	I35
Charles Sturt University	Former Cannery	345 Pine Gully Road	Lot 157, DP 39925	Local	I33
Charles Sturt University	Principal's Residence (former), Riverina Murray Institute of Higher Education, Cobb Elevator and Granary Building Foundations	345 Pine Gully Road	Lot 153, DP 751407	Local	I32
Collingullie	Berry Jerry Homestead	189 Berry Jerry Road	Lot 2, DP 75537	Local	I36
Collingullie	Pine Tree and Fence Post	38 Bristol Street	Lot 20, DP 843207	Local	I43
Collingullie	Roman Catholic Church	5 Leitch Street	Lot 6, Section 1, DP 758265	Local	I37
Collingullie	St Margaret's Uniting Church	1 McDonnell Street	Lot 1, Section 3, DP 758265	Local	I38
Collingullie	Yarragundry Woolshed	1988 Sturt Highway	Lot 34, DP 754573	Local	I39
Collingullie	Timber Bridge	Via 2356 Sturt Highway	Beavers Island Creek adjacent to, and including, Lot 1, DP 1127086	Local	I307
Collingullie	Collingullie Hall	14 Urana Street	Lot 1, Section 1, DP 758265	Local	I41
Collingullie	Collingullie School	18 Urana Street	Lot 116, DP 754561	Local	I42
Currawarna	Currawarna Cemetery	10 Ganmurra Road	Lot 7002, DP 1072084	Local	I45
Currawarna	Currawarna Public School	70 River Street	Lot 54, DP 750832	Local	I44
Downside	St Stephen's Presbyterian Church	98 Downside Road	Lot 68, DP 751400	Local	I47
Downside	Downside Hall and Recreation Ground	58 Downside Village Road	Lots 1 and 113, DP 751400	Local	I46



Estella	Estella Homestead, Outbuildings and Stables	20 Pine Gully Road	Lot 1, DP 1048294	Local	148
Euberta	Timber and Slab Building on Riverslie	199 Boytons Road	Lot 172, DP 750863	Local	149
Euberta	Rathmount	391 Cobdens Road	Lot 104, DP 750863	Local	152
Euberta	Former Malebo School	854 Old Narrandera Road	Lot 122, DP 750863	Local	153
Euberta	Euberta Hall, Tennis Courts and Recreation Reserve	1543 and 1557 Old Narrandera Road	Lots 217 and 218, DP 750863	Local	151
Euberta	Euberta Community Centre (former school)	1557 Old Narrandera Road	Lot 210, DP 750863	Local	150
Eunonoreenya	Eunonyhareenyha Cottage and 1920 Cottage	394 Oura Road	Lot 4, DP 614940	Local	157
Eunonoreenya	Numeralla Park	874 Oura Road	Lot 13, DP 751405	Local	158
Eunonoreenya	Inglebrae	158 Pattersons Road	Lot 1, DP 235712	Local	156
Eunonoreenya	Hareenyha Slab Shed	47 Shepherds Sidings Road	Part Lot 1, DP 1091030	Local	155
Eunonoreenya	Kurrajong Woolshed and Shearers' Quarters	47 Shepherds Sidings Road	Part Lot 1, DP 937663	Local	154
Forest Hill	Cowell and Saxon Family Graves	22 Cowells Road	Lot 1, DP 576221	Local	159
Forest Hill	Timber Railway Bridge	28 O'Hehirs Road	Lot 1, DP 950921	Local	160
Galore	Arajoel Siding Grain Silos	M137 Arajoel Sidings	Lot 1, DP 819503	Local	161
Galore	Wagingoberembee Graves	1152 Central Island Road	Lot 1, DP 754569	Local	163
Galore	Wagingoberembee Log Shed	1152 Central Island Road	Lot 1, DP 754569	Local	1305
Galore	Hill Plain Blacksmith's Shop	1205 Central Island Road	Lot 59, DP 754569	Local	162
Galore	Galore Siding	Galore Road	Lot 1, DP 1123718	Local	165
Galore	Galore Hall and Tennis Courts	19 and 27 Hall Road	Lot 1, Section 4, DP 758427; Lot 701, DP 1024143	Local	166
Galore	Glen Eith Park Stables	1010 Lower Middle Road	Part Lot 51, DP 750848	Local	168
Galore	Kockibitoo School (former)	M65	Lot 36, DP 750848	Local	169
Galore	Arajoel Homestead complex	4915 Sturt Highway	Lot 2, DP 1123786	Local	167
Ganmurra	Ganmurra Bridge	Ganmurra Road	Adjacent to Lot 1, DP 186535	Local	1306
Gregadoo	Stone Ruin	1149 Gregadoo East Road	Lot 1, DP 806259	Local	171
Gregadoo	Ivydale Woolshed	9 Ivydale Road	Lot 66, DP 757231	Local	173



Gregadoo	Ivydale	10 Ivydale Road	Lot 2, DP 333046	Local	I72
Gumly Gumly	St Ninian's Church	16 Pioneer Avenue	Lot 256, DP 757232	Local	I74
Humula	Railway Bridge	Near Carabost Road and Humula Eight Mile Road	Lot 3043, DP 1183659; Lot 1, DP 166695	Local	I124
Humula	Humula Recreation Ground Entrance Gates	Creek Street	Lot 76, DP 757235	Local	I123
Humula	Federation Timber Residence	68 Creek Street	Lot 6, Section 1, DP 758529	Local	I121
Humula	Humula Recreation Ground and Meeting Room	60 Douglas Street	Lot 76, DP 757235	Local	I122
Humula	Humula Station	4 Humula Road	Lot 15, DP 726206	Local	I125
Humula	Humula Station Woolshed and Fittings	4 Humula Road	Lot 15, DP 726206	Local	I308
Humula	Humula Galvin Tennis Club	5 Mate Street	Lots 7 and 8, Section 14, DP 758529	Local	I131
Humula	Humula Post Office	9 Mate Street	Lot 3, Section 14, DP 758529	Local	I127
Humula	St Therese Roman Catholic Church	43 Mate Street	Lot 6, Section 2, DP 758529	Local	I128
Humula	Union Church	53 Mate Street	Lot 3, Section 2, DP 758529	Local	I129
Humula	Humula Cemetery	Possum Plains Road	Lot 7304, DP 1155808	Local	I130
Humula	Humula Public School	21 School Street	Lot 1, DP 1027883	Local	I132
Humula	Shockeroo Homestead	Shockeroo Road	Lot 3, DP 1085916	Local	I134
Humula	Cheney Graves	301 Shockeroo Road	Lot 2, DP 1085916	Local	I133
Kapooka	Kapooka Railway Bridge	Olympic Highway	Road reserve, adjacent to Lot 1, DP 91552	Local	I138
Keajura	Tennis Courts	Hume Highway	Lot 7003, DP 1125974	Local	I190
Koorringal	Residence	5 Colong Place	Lot 20, DP 209543	Local	I220
Koorringal	Wagga Wagga General Cemetery	Koorringal Road	Lot 7043, DP 1029402	Local	I221
Koorringal	Koorringal Stables and Woolshed (former)	509 and 527 Koorringal Road	Lot 1, DP 160155; Lot 7, DP 806826	Local	I222
Koorringal	Residence	259 Lake Albert Road	Lot 1, DP 223331	Local	I223
Kyeamba	Kyeamba Station	7154 Hume Highway	Lot 10, DP 1021587	Local	I141
Kyeamba	Port Phillip Road (south of Kyeamba Station)	7154 Hume Highway	Lot 3, DP 757238	Local	I142



Kyeamba	Kyeamba Angel's Residence	7205 Hume Highway	Lot 66, DP 757243	Local	I139
Kyeamba	Kyeamba South Homestead	7460 Hume Highway	Lot 1, DP 1120589	Local	I140
Kyeamba	Wandoo Stone Cottage	35 Thompsons Road	Part Lot 26, DP 754570; Lot 1, DP 981533	Local	I185
Ladysmith	Railway Station, Shed, Points and Siding	Cunningdroo Street	Lot 2, DP 819851	Local	I150
Ladysmith	Methodist Church	14 Cunningdroo Street	Lot 6, Section 5, DP 758593	Local	I152
Ladysmith	Stationmaster's Residence (former)	55 Cunningdroo Street	Lot 1, DP 611752	Local	I145
Ladysmith	St Saviour's Anglican Church	2021 Keajura Road	Lot 153, DP 757253	Local	I146
Ladysmith	School Residence (former)	2031 Keajura Road	Part Lot 95, DP 757253	Local	I147
Ladysmith	General Store and Residence	14 Kyeamba Street	Lot 1, Section 4, DP 758593	Local	I148
Ladysmith	Ladysmith Memorial Hall	30 Kyeamba Street	Lot 4, Section 3, DP 758593	Local	I149
Ladysmith	Lothlorien	36 Kyeamba Street	Lot 10, Section 2, DP 758593	Local	I151
Ladysmith	Church of Our Lady	Tarcutta Street	Lot 1, DP 961685	Local	I144
Ladysmith	Concrete Silos	9002 Tumbarumba Road	Lot 1, DP 819851	Local	I143
Ladysmith	Public School	Tywong Street	Lot 180, DP 757253	Local	I153
Lake Albert	Residence	17 Craft Street	Lot 2, DP 286377	Local	I224
Lake Albert	Residence	42–44 Graham Street	Lot 12, Section 2, DP 758594	Local	I227
Lake Albert	Residence	59 Graham Street	Lot 52, DP 828996	Local	I225
Lake Albert	Residence	1 Inglis Street	Lot 1, DP 827536	Local	I226
Lake Albert	Residence	103 Main Street	Lot 2, DP 593664	Local	I228
Lake Albert	St Peter's Anglican Church (former)	109 Main Street	Lot 3, Section 1, DP 758594	Local	I229
Lower Tarcutta	Bungarabee	63 Mundarlo Road	Lot 1, DP 712460	Local	I18
Lower Tarcutta	Lower Tarcutta Cemetery	63 Mundarlo Road	Lot 145, DP 727789	Local	I21
Lower Tarcutta	Lower Tarcutta Settlement Site	63 Mundarlo Road	Lot 1, DP 712460	Local	I19
Lower Tarcutta	Remains of Adelaide Road (former)	63 Mundarlo Road	Lot 122, DP 757250	Local	I22
Lower Tarcutta	Stone Culvert	63 Mundarlo Road	Road reserve, adjacent to Lot 1, DP 712460, LID 38292	Local	I20
Mangain	Mangain Reserve Shooting Range	452 Roping Pole Road	Lot 38, DP 750841	Local	I70



Mangoplah	Mangoplah Hotel	39 Baylis Street	Lot 10, Section 19, DP 758642	Local	I160
Mangoplah	Store (former) and Residence	37 Cox Street	Lot 10, Section 22, DP 758642	Local	I161
Mangoplah	General Store and Residence	43 Cox Street	Lot 6, Section 21, DP 758642	Local	I154
Mangoplah	Mangoplah Station Complex	21 Darlow Street	Lot 3, DP 754557	Local	I156
Mangoplah	Mangoplah Silos and Siding Store Shed	61 Darlow Street and 1744 Mangoplah—The Rock Road	Lots 3 and 12, DP 227609	Local	I155
Mangoplah	St Michael Archangels Roman Catholic Church	40 Kane Street	Lot 1, Section 9, DP 758642	Local	I162
Mangoplah	Mangoplah Hall	14 Kyeamba Street	Lot 257, DP 721079	Local	I157
Mangoplah	Mangoplah Public School	41 Kyeamba Street	Lot 4, Section 10, DP 758642	Local	I158
Mangoplah	Scots Uniting Church	50 Kyeamba Street	Lots 1 and 2, Section 2, DP 758642	Local	I159
Mangoplah	Kumonin	1270 Mangoplah—The Rock Road	Lot 2, DP 604357	Local	I163
Matong	Deepwater Woolshed and Well	5215 Old Narrandera Road	Lot 36, DP 750854	Local	I165
Matong	Homestead and Shed Complex	5215 Old Narrandera Road	Lot 4, DP 750854	Local	I164
Maxwell	Fleetwood and Almond Orchard	1015 O'Briens Creek Road	Lot 99, DP 754565	Local	I167
Maxwell	Little Sandy Creek Slab Cottage and Woolshed	1015 O'Briens Creek Road	Lot 100, DP 754565	Local	I168
Moorong	Tobacco Kiln	133 McNickle Road	Lot 3, DP 714462	Local	I170
Moorong	Moorong Station Ruins	230 Roach Road	Lot B, DP 381991	Local	I169
Mount Austin	Mount Austin Homestead (former)	22 Warranga Avenue	Lot 18, DP 239030	Local	I230
North Wagga Wagga	Springfield	51 East Street	Lot 2, DP 820881	Local	I231
North Wagga Wagga	Residence	21 Gardiner Street	Lot 13, DP 1085132	Local	I232
North Wagga Wagga	Residence	96–120 Gardiner Street	Lot 1, DP 178461	Local	I238
North Wagga Wagga	North Wagga Primary School	Hampden Avenue	Lot 204A, DP 751422	Local	I234
North Wagga Wagga	Residence	32 Hampden Avenue	Lot 13, 1086179	Local	I235
North Wagga Wagga	Police Station (former)	52 Hampden Avenue	Lot 1, DP 997133	Local	I236
North Wagga Wagga	North Wagga Wagga Hall	76 Hampden Avenue	Lot 5, DP 774458	Local	I237



North Wagga Wagga	The Mill House	153 Hampden Avenue	Lot 154, DP 751422	Local	I117
North Wagga Wagga	St Mary's Anglican Church and Hall	15 William Street	Lot 15, DP 1094892	Local	I233
Oberne Creek	Galvin Graves	24 Oberne-Umbargo Road	Lot 1, DP 847358	Local	I171
Oberne Creek	Janey Harvey's Cottage and Outbuildings	24 Oberne-Umbargo Road	Lot 1, DP 847358	Local	I172
Oberne Creek	Oberne Tennis Courts and School Site	Westbrook Road	Lot 7003, DP 96697	Local	I176
Oberne Creek	Oberne Hall	2449 Westbrook Road	Lot 7003, DP 96697	Local	I174
Oberne Creek	Bardwell Family Graves	2607 Westbrook Road	Lot 13, DP 1061884	Local	I173
Oberne Creek	Oberne House Ruin	2607 Westbrook Road	Lot 13, DP 1061884	Local	I175
Oberne Creek	Dellhaven Homestead	53 Wilkinsons Road	Lot 1, DP 566995	Local	I177
Oura	Scots Church	2A Alfred Street	Lot 345, DP 751423	Local	I181
Oura	Oura Station Homestead	2052 Oura Road	Lots 137 and 138, DP 751397		I180
Pulletop	Pulletop Station Manager's Cottage (former Chapel)	168 Burrandana Road	Part Lot 8, DP 754564	Local	I182
Pulletop	Stone Ruin	Westby Road	Lot 112, DP 754564	Local	I188
Pulletop	Wingelo Yards	Westby Road	Lot 88, DP 754564	Local	I187
Pulletop	Cressy Farm	1122 Westby Road	Lot 1, DP 397932	Local	I183
Pulletop	Knox Union Church	1122 Westby Road	Part Lot 1, DP 532673	Local	I184
Rowan	Rowan, dwelling	6910 Holbrook Road	Part Lot 68, DP 757246	Local	I189
Tarcutta	St Columba's Presbyterian Church	31 Argent Street	Lot 209, DP 757255	Local	I191
Tarcutta	Inflammable Liquid Store	Bent Street	Lot 136, DP 757255	Local	I192
Tarcutta	Tarcutta Railway Station Complex Shop (former)	5 Comatawa Road	Lot 10, DP 1090464	Local	I200
Tarcutta	Slab Cottage	39 Cynthia Street	Lot 3, Section 10, DP 758953	Local	I194
Tarcutta	Corrugated Iron Cottage	42 Cynthia Street	Lot 8, Section 1, DP 758953	Local	I193
Tarcutta	Tarcutta School Residence	31 Gresham Street (south end)	Lot 62, DP 757255	Local	I195
Tarcutta	Tarcutta Railway Station Complex	Hume Highway	Lot 2945, DP 1182441	Local	I199
Tarcutta	Tennis Courts and Breaden Sportsground	Hume Highway	Lot 7301, DP 1154357	Local	I207



Tarcutta	Tarcutta Hotel	4504 Hume Highway	Lot 1, DP 158892	Local	I212
Tarcutta	Tarcutta Inn (former)	4514 Hume Highway	Lot 3, DP 158892	Local	I198
Tarcutta	Hambledon Homestead	4557 Hume Highway	Lot 71, DP 1153349	State	I196
Tarcutta	Hambledon Outbuildings	4557 Hume Highway	Lot 71, DP 1153349	Local	I197
Tarcutta	Elizabeth Nugent Grave on "College Creek"	1615 Humula Road	Lot 122, DP 757245	Local	I202
Tarcutta	Tarcutta House	2438 Humula Road	Lot 10, DP 1164113	Local	I201
Tarcutta	Toonga Homestead	3 Lower Tarcutta Road	Lot 51, DP 1132211	Local	I203
Tarcutta	Toonga Shearers' Quarters	3 Lower Tarcutta Road	Lot 132, DP 757255	Local	I204
Tarcutta	Wynyard Woolshed	117 Lower Tarcutta Road	Lot 4, DP 1045813	Local	I205
Tarcutta	Chinese Clearing Site	188 Mates Gully Road	Lot 191, DP 757255	Local	I206
Tarcutta	Nugent Fences	130 Nugents Road	Lot 18, DP 757254	Local	I136
Tarcutta	William John Nugent Grave (relocated)	130 Nugents Road	Lot 51, DP 757254	Local	I135
Tarcutta	Wooden Gate (Umbango Village)	130 Nugents Road	Lot 12, DP 757254	Local	I137
Tarcutta	CBC Bank Building (former)	20 Sydney Street	Lot 1, DP 309524	Local	I215
Tarcutta	Tarcutta Store	24 Sydney Street	Lot 4, DP 227896	Local	I214
Tarcutta	Tarcutta Memorial Hall	26 Sydney Street	Lot 54, DP 757255	Local	I213
Tarcutta	Post Office (former)	28 Sydney Street	Lot 2, DP 708701	Local	I209
Tarcutta	Corrugated Iron Shop (former)	37 Sydney Street	Lot 4, Section 1, DP 758953	Local	I208
Tarcutta	St Francis Xavier Roman Catholic Church	39 Sydney Street	Lot 3, Section 1, DP 758953	Local	I211
Tarcutta	House and Store (former)	41 Sydney Street	Part Lot B, DP 380915	Local	I210
The Gap	Kittgora School Site	380 Colonels Road	Lot 75, DP 750830	Local	I218
The Gap	Flowerdale School	552 Flowerdale Road	Lot 127, DP 750866	Local	I216
The Gap	The Gap Hall Site 7 Tennis Courts	146 Gap Hall-Coolamon Road	Lot 133, DP 750866	Local	I217
The Gap	Moreton Bay Fig	1942 The Gap Road	Lot 139, DP 750863 and adjacent road reserve	Local	I219
The Rock	Old Calmsley	314 Old Station Road	Lot 2, DP 1047749	Local	I284
The Rock	Gillamagong	371 Wattle Hills Road	Lot 1, DP 577969	Local	I166



Turvey Park	Wagga Wagga Showground, Kyeamba Smith Hall and Grandstand	26 Bourke Street	Lot 1, DP 62738	Local	I246
Turvey Park	Residence	93–95 Bourke Street	Lot 2, DP 39038	Local	I239
Turvey Park	Wagga Wagga High School (1917–1930s building)	36 Coleman Street	Lot 5, DP 122502	Local	I248
Turvey Park	Residence	46 Coleman Street	Lot 3, DP 17039	Local	I116
Turvey Park	Residence	48 Coleman Street	Lot 121, DP 1179855	Local	I240
Turvey Park	Residence	50 Coleman Street	Lot 7, DP 1103476	Local	I40
Turvey Park	Residence	52 Coleman Street	Lot A, DP 335080	Local	I241
Turvey Park	Residence	54 Coleman Street	Lot A, DP 340574	Local	I242
Turvey Park	Residence	100 Coleman Street	Lot 8, Sec 1, DP 12786	Local	I243
Turvey Park	Residence	108 Coleman Street	Lot 4, Sec 1, DP 12786	Local	I244
Turvey Park	Mt Erin Convent, Chapel, High School and Grounds	Edmonson Street	Lot 2, DP 543801	Local	I260
Turvey Park	Residence	7 Grandview Avenue	Lots 11 and 12, Section 3, DP 14383	Local	I247
Turvey Park	Charles Sturt University South Campus	20 Hely Avenue	Lot 2, DP 1183166	Local	I245
Turvey Park	Residence	2 Macleay Street	Lot 7, DP 37353	Local	I303
Turvey Park	Residence	80 Macleay Street	Lot B, DP 372212	Local	I249
Uranquinty	Liquid Explosives Store	88 Hanging Rock Road	Lot 11, DP 228780	Local	I287
Uranquinty	Uranquinty Cemetery	Lugsdin Road	Lot 7011, DP 1002160	Local	I286
Uranquinty	St Patrick's Roman Catholic Church	22 Morgan Street	Lot 3, Sec 12, DP 759024	Local	I288
Uranquinty	Uranquinty General Store	26 Morgan Street	Lot A, DP 340312	Local	I290
Uranquinty	Uranquinty General Store Post Boxes	26 Morgan Street	Lot A, DP 340312	Local	I291
Uranquinty	Uranquinty Hotel	30–34 Morgan Street	Lot 1, Section 4, DP 759024; Lot 2, DP 660466	Local	I289
Uranquinty	Trinity Lutheran Church	48 O'Connor Street	Lot 2, DP 529500	Local	I293
Uranquinty	St Cuthbert's Church of England Church	50–52 O'Connor Street	Lot B, DP 391953	Local	I292
Uranquinty	Memorial Avenue	Pearson Street	Road reserves adjacent to Lots 1–5, Section 3, DP 759024	Local	I304





Uranquinty	Uranquinty School	Pearson Street	Lot 181, DP 754567	Local	I297
Uranquinty	Uranquinty Silos	Pearson Street	Lot 1, DP 819900	Local	I296
Uranquinty	Ganawarra	47 Pearson Street	Lot 2, Section 3, DP 759024	Local	I294
Uranquinty	Uranquinty Hall	55–57 Pearson Street	Lot 4, Section 3, DP 759024	Local	I295
Uranquinty	Wyadra Grave Site	12 South Boundary Road	Lot 48, DP 754563	Local	I285
Uranquinty	Wise Grave	449 Uranquinty and Cross Road	Lot 1, DP 124510	Local	I298
Wagga Wagga	Union Club Hotel	122–124 Baylis Street	Lot 1, DP 217344	Local	I95
Wagga Wagga	Plaza Theatre	161–169 Baylis Street	Lot 1, DP 798370	Local	I94
Wagga Wagga	Civic Precinct	243 Baylis Street	Lot 333, DP 1009142	Local	I251
Wagga Wagga	Council Chambers (former)	243 Baylis Street	Lot 333, DP 1009142	Local	I83
Wagga Wagga	Victory Memorial Gardens	Corner Baylis and Morrow Streets	Lot 7024, DP 1043682 and Lots 7026–7028, DP 1043684	Local	I250
Wagga Wagga	Residence	7 Beauty Point Avenue	Lot 13, DP 19243	Local	I253
Wagga Wagga	Residence	19 Beauty Point Avenue	Lot 19, DP 343094	Local	I252
Wagga Wagga	Semi-detached Residence	1 Beckwith Street	Lots 19–22, DP 2910	Local	I84
Wagga Wagga	St John’s Anglican Church	Church Street	Lot 5, Section 43, DP 759031	Local	I103
Wagga Wagga	St Andrew’s Manse	5 Church Street	Lot 6, Section 41, DP 759031	Local	I113
Wagga Wagga	Bishops House	9 Church Street	Lot 7, Section 41, DP 759031	Local	I115
Wagga Wagga	St Michael’s Presbytery	9 Church Street	Lot 1 Section 41, DP 759031	Local	I115
Wagga Wagga	Christian Brothers High School and Staff Centre (former Monastery)	14–20 Church Street	Lot 1, DP 1101346	Local	I255
Wagga Wagga	St Andrew’s Presbyterian Church	Cross Street	Lot 5, Section 41, DP 759031	Local	I112
Wagga Wagga	Drill Hall	Docker Street	Lot 2, DP 83058	Local	I256
Wagga Wagga	Former Docker Street Railway Gatehouse	1 Docker Street	Lot 2, DP 818398	Local	I257
Wagga Wagga	Residence	18–20 Docker Street	Lot 45, DP 15274	Local	I258
Wagga Wagga	Former Corner Store	130 Docker Street	Lot A, DP 418413	Local	I259
Wagga Wagga	Residence	136 Docker Street	Lot 3, DP 634448	Local	I89



Wagga Wagga	Murrumbidgee Milling Company Flour Mill (former) and Outbuildings	50–82 Edward Street	Lot 12, DP 1178547	Local	I100
Wagga Wagga	Former Corner Store	135 Edward Street	Lot 1, DP 12196	Local	I262
Wagga Wagga	South Wagga Public School	140 Edward Street	Lot 2, DP 882714	Local	I97
Wagga Wagga	Wagga Wagga Base Hospital (c1960 building)	260–280 Edward Street	Lot 13, DP 659184	Local	I261
Wagga Wagga	Residence	16 The Esplanade	Lot 1, DP 327353	Local	I87
Wagga Wagga	Brewery (former)	22–24 The Esplanade	Lot 1, DP 1034723	Local	I86
Wagga Wagga	Croquet Club	25 Fitzhardinge Street	Lot 333, DP 1012174	Local	I266
Wagga Wagga	Residential Flats “Wilstone Court”	40 Fitzhardinge Street	Lot 1, DP 1003930	Local	I267
Wagga Wagga	The Hampden Bridge (Timber Truss Bridge)	Fitzmaurice Street	Lot 6, DP 875316	Local	I85
Wagga Wagga	Street Directory and Palm Trees	Adjacent to 1 Fitzmaurice Street	Road Reserve, adjacent to Lot 4, DP 1035833	Local	I82
Wagga Wagga	2WG Sign	14–20 Fitzmaurice Street	SP 66519	Local	I268
Wagga Wagga	ANZ Bank (former)	44 Fitzmaurice Street	Lot C, DP 89682	Local	I108
Wagga Wagga	Post Office (former)	49–51 Fitzmaurice Street	Lot 1, DP 776578	Local	I105
Wagga Wagga	CBC Bank (former)	53–55 Fitzmaurice Street	Lot 1, DP 905502	Local	I106
Wagga Wagga	Court House	57 Fitzmaurice Street	Lot 1, Section 39, DP 759031	Local	I104
Wagga Wagga	Barbers Restaurant	143–147 Fitzmaurice Street	Lot 1, DP 700199	Local	I96
Wagga Wagga	Corner Store and Residence	105 Forsyth Street	Lot 1, DP 534783	Local	I270
Wagga Wagga	Collins Park	131 Forsyth Street	Lot 1, DP 154172	Local	I102
Wagga Wagga	Water trough	Opposite 132 Forsyth Street	Road reserve, adjacent to Lot 707, DP 757249	Local	I269
Wagga Wagga	Brick Building	65 Fox Street	Lot 1, DP 797068	Local	I283
Wagga Wagga	Residence “Moonbiana”	103 Fox Street	Lot 1, DP 86968	Local	I271
Wagga Wagga	Residence (former Home of Compassion)	109 Fox Street	Lot 10, Section 48, DP 759031	Local	I91
Wagga Wagga	Headmaster’s Residence (former)	Gurwood Street	Lot 9, Section 36, DP 759031	Local	I77
Wagga Wagga	Shops	9–11 Gurwood Street	Lot 1, DP 73827	Local	I119



Wagga Wagga	Wagga Waterworks	89–91 Hammond Avenue	Lot 2, DP 540063	Local	I273
Wagga Wagga	Canary Island Palm Trees (along the lagoon)	Johnston Street	Lot 7012, DP 1043680	Local	I274
Wagga Wagga	St Michael's Roman Catholic Cathedral	10 Johnston Street	Lot 8, Section 41, DP 759031	Local	I114
Wagga Wagga	Wesley Uniting Church	17–21 Johnston Street	Lot 3, DP 455778	Local	I276
Wagga Wagga	Department of Lands Building	26–28 Johnston Street	Lot 8, DP 47977	Local	I109
Wagga Wagga	Kyeamba Shire and Mitchell Shire Office Buildings (former)	30–32 Johnston Street	Lot 140, DP 1041976	Local	I110
Wagga Wagga	Bryan J Hamilton Offices (former)	38 Johnston Street	Lot 1, DP 666009	Local	I111
Wagga Wagga	Ambulance Station	54–58 Johnston Street	Lot 2, Section 38, DP 759031	Local	I275
Wagga Wagga	Residence	77 Johnston Street	Lot 1, DP 909700	Local	I80
Wagga Wagga	Residence	79 Johnston Street	Lot 1, DP 909701	Local	I81
Wagga Wagga	Belmore House, Residence	44 Kincaid Street	Lot 1, DP 124501	Local	I107
Wagga Wagga	Calvary Hospital and Chapel	22 Lewisham Avenue	Lot 1, DP 1186411	Local	I272
Wagga Wagga	Racecourse Group of Buildings: Entrance Building, Administration Building, Grandstand, Champagne Bar, Public Bar, Publican's Booth, Two Kiosks, Fountain	Corner Moorong and Travers Streets	Lot 2, DP 840187; Lot 210, DP 650311	Local	I76
Wagga Wagga	Robertson Oval Gates and Ticket Boxes	Morgan Street	Lot 7069, DP 1043666	Local	I265
Wagga Wagga	Corner Store and Residence	94 Morgan Street	Lot 1, DP 382357	Local	I277
Wagga Wagga	Fire Station Building and Residence (former)	Morrow and Sheppard Streets	Lot 3, DP 1079639	Local	I263
Wagga Wagga	Residence	4 Morrow Street	Lot C, DP 339186	Local	I279
Wagga Wagga	The Manor	38 Morrow Street	Lot 1, DP 9966	Local	I88
Wagga Wagga	South Wagga Tennis Club	40 Oates Avenue	Lots 1, 2, 13 and 14, Section 78, DP 759031	Local	I278
Wagga Wagga	Palm Tree Avenue	Peter Street	Road reserve	Local	I280
Wagga Wagga	Residence (former)	102 Peter Street	Lot 1, DP 64355	Local	I92
Wagga Wagga	Best Street Railway Gatehouse (former)	97 Railway Street	Lot 2, DP 1006140	Local	I254
Wagga Wagga	Residence (former)	20 Simmons Street	Lot 1, DP 651790	Local	I79



Wagga Wagga	Railway Station and Station Place Yard Group		Lot 1, DP 1041553	State	I98
Wagga Wagga	Stationmaster's Residence (former)	14 Station Place	Lot 14, DP 1043109	Local	I99
Wagga Wagga	Police Station	10–20 Sturt Street	Lot 1, Section 39, DP 759031	Local	I120
Wagga Wagga	Cottage	166 Tarcutta Street	Lot 1, DP 771164	Local	I281
Wagga Wagga	Residence	201 Tarcutta Street	Lot 1, DP 1084711	Local	I282
Wagga Wagga	Riverine Club	231 Tarcutta Street	Lot 1, DP 738344	Local	I75
Wagga Wagga	Electrical Substation	10–14 The Esplanade	Lot 1, DP 1079639	Local	I264
Wagga Wagga	Residence (former)	64 Thompson Street	Lot A, DP 322416	Local	I93
Wagga Wagga	Terrace Building	106–110 Thompson Street	Lot 1, SP 42378	Local	I90
Wagga Wagga	Dorset Cottage	14 Trail Street	Lot D, DP 330690	Local	I78
Wagga Wagga	House	40 Trail Street	Lot 1, DP 86171	Local	I118
Wagga Wagga	Residence	48 Trail Street	Lot 1, DP 871069	Local	I101
Westbrook	St Albans Lucas Memorial Church	Westbrook Road	Lot 72, DP 757215	Local	I178
Westbrook	Westbrook PMG Building	1100 Westbrook Road	Lot 101, DP 757215	Local	I179
Westby	Westby Railway Station and Turntable Site	Westby Road	Lot 1, DP 1009625; Lot 1041, DP 1164534	Local	I186
Yarragundry	Pomingalarna	932 Sturt Highway	Lot 5, DP 76274	Local	I299
Yarragundry	Yarragundry School (former)	1431 Sturt Highway	Lot 144, DP 754573	Local	I300
Yarragundry	Cottage	1810 Sturt Highway	Part Lot 146, DP 754573	Local	I301

## Part 2 Heritage conservation areas

### Name of heritage conservation area

### Identification on Heritage Map

Wagga Wagga Conservation Area

Shown by a red outline with red hatching





[Home](#) > [Topics](#) > [Heritage places and items](#) > [Search for heritage](#)

## Search for NSW heritage

[Return to search page where you can refine/broaden your search.](#)

### Statutory listed items

Information and items listed in the State Heritage Inventory come from a number of sources. This means that there may be several entries for the same heritage item in the database. For clarity, the search results have been divided into three sections.

- **Section 1** - contains Aboriginal Places declared by the **Minister for the Environment** under the National Parks and Wildlife Act. This information is provided by the Heritage Division.
- **Section 2** - contains heritage items listed by the **Heritage Council of NSW** under the NSW Heritage Act. This includes listing on the State Heritage Register, an Interim Heritage Order or protected under section 136 of the NSW Heritage Act. This information is provided by the Heritage Division.
- **Section 3** - contains items listed by **local councils** on Local Environmental Plans under the Environmental Planning and Assessment Act, 1979 and **State government agencies** under s.170 of the Heritage Act. This information is provided by local councils and State government agencies.

### Section 1. Aboriginal Places listed under the National Parks and Wildlife Act.

Your search returned 1 record.

Aboriginal place name	Local government area	Local Aboriginal Land Council	Latitude	Longitude	Gazettal date and page numbers	Comments
<a href="#">Bomen Axe Quarry</a>	Wagga Wagga	Wagga Wagga	-35.069813	147.424007	03/23/2012 p. 781	

### Section 2. Items listed under the NSW Heritage Act.

Your search returned 1 record.

Item name	Address	Suburb	LGA	SHR
<a href="#">Bomen Railway Station</a>	Main Southern railway	Bomen	Wagga Wagga	01093

### Section 3. Items listed by Local Government and State Agencies.

Your search returned 3 records.

Item name	Address	Suburb	LGA	Information source
<a href="#">Bomen Railway Station</a>	46 Dampier Street	Bomen	Wagga Wagga	LGOV
<a href="#">Bomen Railway Station</a>	Dampier Street	Bomen	Wagga Wagga	SGOV
<a href="#">Bomen Stationmaster's Residence</a>	58 Dampier Street	Bomen	Wagga Wagga	LGOV

There was a total of 5 records matching your search criteria.

**Key:**

LGA = Local Government Area

GAZ= NSW Government Gazette (statutory listings prior to 1997), HGA = Heritage Grant Application, HS = Heritage Study,

LGOV = Local Government, SGOV = State Government Agency.

**Note:** While the Heritage Division seeks to keep the Inventory up to date, it is reliant on State agencies and local councils to provide their data. Always check with the relevant State agency or local council for the most up-to-date information.

[Your environment](#)
[Reporting and incidents](#)
[Licensing and regulation](#)
[Working together](#)
[About us](#)

## Contaminated land

[+ Management of contaminated land](#)
[+ Consultants and site auditor scheme](#)
[+ Underground petroleum storage systems](#)
[Guidelines under the CLM Act](#)
[NEPM amendment](#)
[+ Further guidance](#)
[– Record of notices](#)
[About the record](#)
[Search the record](#)
[Search tips](#)
[Disclaimer](#)
[List of NSW contaminated sites notified to EPA](#)
[Frequently asked questions](#)
[Forms](#)
[+ Other contamination issues](#)
[+ Contaminated Land Management Program](#)
[Home](#) [Contaminated land](#) [Record of notices](#)

## Search results

Your search for: LGA: Wagga Wagga City Council

Matched 9 notices relating to 3 sites.

[Search Again](#)
[Refine Search](#)

Suburb	Address	Site Name	Notices related to this site
TARCUTTA	(Hume Highway) 32 Sydney STREET	<a href="#">Mobil Service Station</a>	3 former
WAGGA WAGGA	54 Chaston STREET	<a href="#">Former Gasworks</a>	1 current and 2 former
WAGGA WAGGA	Cnr Tarcutta Street and Cross STREET	<a href="#">Former Gasworks</a>	2 current and 1 former

Page 1 of 1

11 January 2018



# EPBC Act Protected Matters Report

This report provides general guidance on matters of national environmental significance and other matters protected by the EPBC Act in the area you have selected.

Information on the coverage of this report and qualifications on data supporting this report are contained in the caveat at the end of the report.

Information is available about [Environment Assessments](#) and the EPBC Act including significance guidelines, forms and application process details.

Report created: 21/12/17 14:46:24

[Summary](#)

[Details](#)

[Matters of NES](#)

[Other Matters Protected by the EPBC Act](#)

[Extra Information](#)

[Caveat](#)

[Acknowledgements](#)

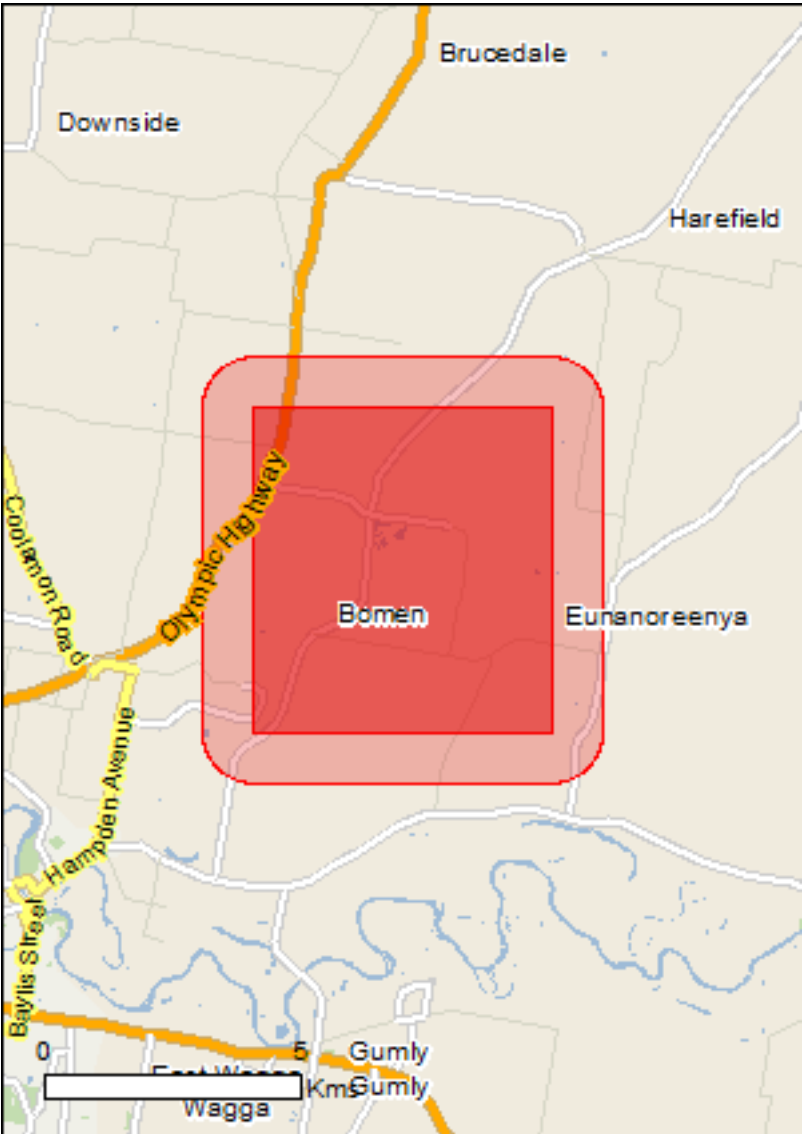

This map may contain data which are ©Commonwealth of Australia (Geoscience Australia), ©PSMA 2010

[Coordinates](#)

[Buffer: 1.0Km](#)

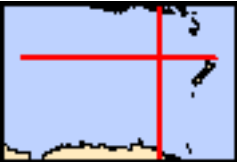



# Summary

## Matters of National Environmental Significance

This part of the report summarises the matters of national environmental significance that may occur in, or may relate to, the area you nominated. Further information is available in the detail part of the report, which can be accessed by scrolling or following the links below. If you are proposing to undertake an activity that may have a significant impact on one or more matters of national environmental significance then you should consider the [Administrative Guidelines on Significance](#).

<a href="#">World Heritage Properties:</a>	None
<a href="#">National Heritage Places:</a>	None
<a href="#">Wetlands of International Importance:</a>	4
<a href="#">Great Barrier Reef Marine Park:</a>	None
<a href="#">Commonwealth Marine Area:</a>	None
<a href="#">Listed Threatened Ecological Communities:</a>	3
<a href="#">Listed Threatened Species:</a>	21
<a href="#">Listed Migratory Species:</a>	10

## Other Matters Protected by the EPBC Act

This part of the report summarises other matters protected under the Act that may relate to the area you nominated. Approval may be required for a proposed activity that significantly affects the environment on Commonwealth land, when the action is outside the Commonwealth land, or the environment anywhere when the action is taken on Commonwealth land. Approval may also be required for the Commonwealth or Commonwealth agencies proposing to take an action that is likely to have a significant impact on the environment anywhere.

The EPBC Act protects the environment on Commonwealth land, the environment from the actions taken on Commonwealth land, and the environment from actions taken by Commonwealth agencies. As heritage values of a place are part of the 'environment', these aspects of the EPBC Act protect the Commonwealth Heritage values of a Commonwealth Heritage place. Information on the new heritage laws can be found at <http://www.environment.gov.au/heritage>

A [permit](#) may be required for activities in or on a Commonwealth area that may affect a member of a listed threatened species or ecological community, a member of a listed migratory species, whales and other cetaceans, or a member of a listed marine species.

<a href="#">Commonwealth Land:</a>	None
<a href="#">Commonwealth Heritage Places:</a>	None
<a href="#">Listed Marine Species:</a>	16
<a href="#">Whales and Other Cetaceans:</a>	None
<a href="#">Critical Habitats:</a>	None
<a href="#">Commonwealth Reserves Terrestrial:</a>	None
<a href="#">Commonwealth Reserves Marine:</a>	None

## Extra Information

This part of the report provides information that may also be relevant to the area you have nominated.

<a href="#">State and Territory Reserves:</a>	None
<a href="#">Regional Forest Agreements:</a>	None
<a href="#">Invasive Species:</a>	26
<a href="#">Nationally Important Wetlands:</a>	None
<a href="#">Key Ecological Features (Marine)</a>	None

# Details

## Matters of National Environmental Significance

Wetlands of International Importance (Ramsar)		[ Resource Information ]
Name	Proximity	
<a href="#">Banrock station wetland complex</a>	600 - 700km upstream	
<a href="#">Hattah-kulkyne lakes</a>	400 - 500km upstream	
<a href="#">Riverland</a>	500 - 600km upstream	
<a href="#">The coorong, and lakes alexandrina and albert wetland</a>	700 - 800km upstream	

Listed Threatened Ecological Communities	[ Resource Information ]
--	--------------------------

For threatened ecological communities where the distribution is well known, maps are derived from recovery plans, State vegetation maps, remote sensing imagery and other sources. Where threatened ecological community distributions are less well known, existing vegetation maps and point location data are used to produce indicative distribution maps.

Name	Status	Type of Presence
<a href="#">Grey Box (Eucalyptus microcarpa) Grassy Woodlands and Derived Native Grasslands of South-eastern Australia</a>	Endangered	Community likely to occur within area
<a href="#">Weeping Myall Woodlands</a>	Endangered	Community may occur within area
<a href="#">White Box-Yellow Box-Blakely's Red Gum Grassy Woodland and Derived Native Grassland</a>	Critically Endangered	Community likely to occur within area

Listed Threatened Species	[ Resource Information ]
---------------------------	--------------------------

Name	Status	Type of Presence
Birds		
<a href="#">Anthochaera phrygia</a> Regent Honeyeater [82338]	Critically Endangered	Species or species habitat may occur within area
<a href="#">Botaurus poiciloptilus</a> Australasian Bittern [1001]	Endangered	Species or species habitat likely to occur within area
<a href="#">Calidris ferruginea</a> Curlew Sandpiper [856]	Critically Endangered	Species or species habitat likely to occur within area
<a href="#">Grantiella picta</a> Painted Honeyeater [470]	Vulnerable	Species or species habitat likely to occur within area
<a href="#">Lathamus discolor</a> Swift Parrot [744]	Critically Endangered	Species or species habitat may occur within area
<a href="#">Leipoa ocellata</a> Malleefowl [934]	Vulnerable	Species or species habitat may occur within area
<a href="#">Numenius madagascariensis</a> Eastern Curlew, Far Eastern Curlew [847]	Critically Endangered	Species or species habitat may occur within area
<a href="#">Polytelis swainsonii</a> Superb Parrot [738]	Vulnerable	Breeding known to occur within area

Name	Status	Type of Presence
<a href="#">Rostratula australis</a> Australian Painted Snipe [77037]	Endangered	Species or species habitat likely to occur within area
Fish		
<a href="#">Galaxias rostratus</a> Flathead Galaxias, Beaked Minnow, Flat-headed Galaxias, Flat-headed Jollytail, Flat-headed Minnow [84745]	Critically Endangered	Species or species habitat may occur within area
<a href="#">Maccullochella peelii</a> Murray Cod [66633]	Vulnerable	Species or species habitat may occur within area
<a href="#">Macquaria australasica</a> Macquarie Perch [66632]	Endangered	Species or species habitat may occur within area
Frogs		
<a href="#">Litoria raniformis</a> Growling Grass Frog, Southern Bell Frog, Green and Golden Frog, Warty Swamp Frog [1828]	Vulnerable	Species or species habitat likely to occur within area
Mammals		
<a href="#">Nyctophilus corbeni</a> Corben's Long-eared Bat, South-eastern Long-eared Bat [83395]	Vulnerable	Species or species habitat may occur within area
<a href="#">Phascolarctos cinereus (combined populations of Qld, NSW and the ACT)</a> Koala (combined populations of Queensland, New South Wales and the Australian Capital Territory) [85104]	Vulnerable	Species or species habitat may occur within area
<a href="#">Pteropus poliocephalus</a> Grey-headed Flying-fox [186]	Vulnerable	Foraging, feeding or related behaviour likely to occur within area
Plants		
<a href="#">Caladenia tensa</a> Greencomb Spider-orchid, Rigid Spider-orchid [24390]	Endangered	Species or species habitat may occur within area
<a href="#">Prasophyllum petilum</a> Tarengo Leek Orchid [55144]	Endangered	Species or species habitat may occur within area
<a href="#">Swainsona recta</a> Small Purple-pea, Mountain Swainson-pea, Small Purple Pea [7580]	Endangered	Species or species habitat may occur within area
Reptiles		
<a href="#">Aprasia parapulchella</a> Pink-tailed Worm-lizard, Pink-tailed Legless Lizard [1665]	Vulnerable	Species or species habitat may occur within area
<a href="#">Delma impar</a> Striped Legless Lizard [1649]	Vulnerable	Species or species habitat may occur within area
Listed Migratory Species		[ <a href="#">Resource Information</a> ]
* Species is listed under a different scientific name on the EPBC Act - Threatened Species list.		
Name	Threatened	Type of Presence
Migratory Marine Birds		
<a href="#">Apus pacificus</a> Fork-tailed Swift [678]		Species or species habitat likely to occur within area
Migratory Terrestrial Species		
<a href="#">Hirundapus caudacutus</a> White-throated Needletail [682]		Species or species habitat may occur within area

Name	Threatened	Type of Presence
<a href="#">Motacilla flava</a> Yellow Wagtail [644]		Species or species habitat may occur within area
<a href="#">Myiagra cyanoleuca</a> Satin Flycatcher [612]		Species or species habitat known to occur within area
Migratory Wetlands Species		
<a href="#">Actitis hypoleucos</a> Common Sandpiper [59309]		Species or species habitat may occur within area
<a href="#">Calidris acuminata</a> Sharp-tailed Sandpiper [874]		Species or species habitat may occur within area
<a href="#">Calidris ferruginea</a> Curlew Sandpiper [856]	Critically Endangered	Species or species habitat likely to occur within area
<a href="#">Calidris melanotos</a> Pectoral Sandpiper [858]		Species or species habitat may occur within area
<a href="#">Gallinago hardwickii</a> Latham's Snipe, Japanese Snipe [863]		Species or species habitat may occur within area
<a href="#">Numenius madagascariensis</a> Eastern Curlew, Far Eastern Curlew [847]	Critically Endangered	Species or species habitat may occur within area

Other Matters Protected by the EPBC Act

Listed Marine Species		[ <a href="#">Resource Information</a> ]
* Species is listed under a different scientific name on the EPBC Act - Threatened Species list.		
Name	Threatened	Type of Presence
Birds		
<a href="#">Actitis hypoleucos</a> Common Sandpiper [59309]		Species or species habitat may occur within area
<a href="#">Apus pacificus</a> Fork-tailed Swift [678]		Species or species habitat likely to occur within area
<a href="#">Ardea alba</a> Great Egret, White Egret [59541]		Species or species habitat likely to occur within area
<a href="#">Ardea ibis</a> Cattle Egret [59542]		Species or species habitat may occur within area
<a href="#">Calidris acuminata</a> Sharp-tailed Sandpiper [874]		Species or species habitat may occur within area
<a href="#">Calidris ferruginea</a> Curlew Sandpiper [856]	Critically Endangered	Species or species habitat likely to occur within area
<a href="#">Calidris melanotos</a> Pectoral Sandpiper [858]		Species or species habitat may occur within area

Name	Threatened	Type of Presence
<a href="#">Gallinago hardwickii</a> Latham's Snipe, Japanese Snipe [863]		Species or species habitat may occur within area
<a href="#">Haliaeetus leucogaster</a> White-bellied Sea-Eagle [943]		Species or species habitat likely to occur within area
<a href="#">Hirundapus caudacutus</a> White-throated Needletail [682]		Species or species habitat may occur within area
<a href="#">Lathamus discolor</a> Swift Parrot [744]	Critically Endangered	Species or species habitat may occur within area
<a href="#">Merops ornatus</a> Rainbow Bee-eater [670]		Species or species habitat may occur within area
<a href="#">Motacilla flava</a> Yellow Wagtail [644]		Species or species habitat may occur within area
<a href="#">Myiagra cyanoleuca</a> Satin Flycatcher [612]		Species or species habitat known to occur within area
<a href="#">Numenius madagascariensis</a> Eastern Curlew, Far Eastern Curlew [847]	Critically Endangered	Species or species habitat may occur within area
<a href="#">Rostratula benghalensis (sensu lato)</a> Painted Snipe [889]	Endangered*	Species or species habitat likely to occur within area

## Extra Information

Invasive Species

[ Resource Information ]

Weeds reported here are the 20 species of national significance (WoNS), along with other introduced plants that are considered by the States and Territories to pose a particularly significant threat to biodiversity. The following feral animals are reported: Goat, Red Fox, Cat, Rabbit, Pig, Water Buffalo and Cane Toad. Maps from Landscape Health Project, National Land and Water Resouces Audit, 2001.

Name	Status	Type of Presence
Birds		
Alauda arvensis Skylark [656]		Species or species habitat likely to occur within area
Anas platyrhynchos Mallard [974]		Species or species habitat likely to occur within area
Carduelis carduelis European Goldfinch [403]		Species or species habitat likely to occur within area



Name	Status	Type of Presence
Columba livia Rock Pigeon, Rock Dove, Domestic Pigeon [803]		Species or species habitat likely to occur within area
Passer domesticus House Sparrow [405]		Species or species habitat likely to occur within area
Passer montanus Eurasian Tree Sparrow [406]		Species or species habitat likely to occur within area
Sturnus vulgaris Common Starling [389]		Species or species habitat likely to occur within area
Turdus merula Common Blackbird, Eurasian Blackbird [596]		Species or species habitat likely to occur within area
Mammals		
Bos taurus Domestic Cattle [16]		Species or species habitat likely to occur within area
Canis lupus familiaris Domestic Dog [82654]		Species or species habitat likely to occur within area
Felis catus Cat, House Cat, Domestic Cat [19]		Species or species habitat likely to occur within area
Lepus capensis Brown Hare [127]		Species or species habitat likely to occur within area
Mus musculus House Mouse [120]		Species or species habitat likely to occur within area
Oryctolagus cuniculus Rabbit, European Rabbit [128]		Species or species habitat likely to occur within area
Rattus rattus Black Rat, Ship Rat [84]		Species or species habitat likely to occur within area
Vulpes vulpes Red Fox, Fox [18]		Species or species habitat likely to occur within area
Plants		
Asparagus asparagoides Bridal Creeper, Bridal Veil Creeper, Smilax, Florist's Smilax, Smilax Asparagus [22473]		Species or species habitat likely to occur within area
Eichhornia crassipes Water Hyacinth, Water Orchid, Nile Lily [13466]		Species or species habitat likely to occur within area
Lycium ferocissimum African Boxthorn, Boxthorn [19235]		Species or species habitat likely to occur within area
Nassella neesiana Chilean Needle grass [67699]		Species or species habitat likely to occur within area
Nassella trichotoma Serrated Tussock, Yass River Tussock, Yass Tussock, Nassella Tussock (NZ) [18884]		Species or species habitat likely to occur

Name	Status	Type of Presence
Pinus radiata		within area
Radiata Pine Monterey Pine, Insignis Pine, Wilding Pine [20780]		Species or species habitat may occur within area
Rubus fruticosus aggregate		
Blackberry, European Blackberry [68406]		Species or species habitat likely to occur within area
Salix spp. except S.babylonica, S.x calodendron & S.x reichardtii		
Willows except Weeping Willow, Pussy Willow and Sterile Pussy Willow [68497]		Species or species habitat likely to occur within area
Salvinia molesta		
Salvinia, Giant Salvinia, Aquarium Watermoss, Kariba Weed [13665]		Species or species habitat likely to occur within area
Solanum elaeagnifolium		
Silver Nightshade, Silver-leaved Nightshade, White Horse Nettle, Silver-leaf Nightshade, Tomato Weed, White Nightshade, Bull-nettle, Prairie-berry, Satansbos, Silver-leaf Bitter-apple, Silverleaf-nettle, Trompillo [12323]		Species or species habitat likely to occur within area

# Caveat

The information presented in this report has been provided by a range of data sources as acknowledged at the end of the report.

This report is designed to assist in identifying the locations of places which may be relevant in determining obligations under the Environment Protection and Biodiversity Conservation Act 1999. It holds mapped locations of World and National Heritage properties, Wetlands of International and National Importance, Commonwealth and State/Territory reserves, listed threatened, migratory and marine species and listed threatened ecological communities. Mapping of Commonwealth land is not complete at this stage. Maps have been collated from a range of sources at various resolutions.

Not all species listed under the EPBC Act have been mapped (see below) and therefore a report is a general guide only. Where available data supports mapping, the type of presence that can be determined from the data is indicated in general terms. People using this information in making a referral may need to consider the qualifications below and may need to seek and consider other information sources.

For threatened ecological communities where the distribution is well known, maps are derived from recovery plans, State vegetation maps, remote sensing imagery and other sources. Where threatened ecological community distributions are less well known, existing vegetation maps and point location data are used to produce indicative distribution maps.

Threatened, migratory and marine species distributions have been derived through a variety of methods. Where distributions are well known and if time permits, maps are derived using either thematic spatial data (i.e. vegetation, soils, geology, elevation, aspect, terrain, etc) together with point locations and described habitat; or environmental modelling (MAXENT or BIOCLIM habitat modelling) using point locations and environmental data layers.

Where very little information is available for species or large number of maps are required in a short time-frame, maps are derived either from 0.04 or 0.02 decimal degree cells; by an automated process using polygon capture techniques (static two kilometre grid cells, alpha-hull and convex hull); or captured manually or by using topographic features (national park boundaries, islands, etc). In the early stages of the distribution mapping process (1999-early 2000s) distributions were defined by degree blocks, 100K or 250K map sheets to rapidly create distribution maps. More reliable distribution mapping methods are used to update these distributions as time permits.

Only selected species covered by the following provisions of the EPBC Act have been mapped:

- migratory and
- marine

The following species and ecological communities have not been mapped and do not appear in reports produced from this database:

- threatened species listed as extinct or considered as vagrants
- some species and ecological communities that have only recently been listed
- some terrestrial species that overfly the Commonwealth marine area
- migratory species that are very widespread, vagrant, or only occur in small numbers

The following groups have been mapped, but may not cover the complete distribution of the species:

- non-threatened seabirds which have only been mapped for recorded breeding sites
- seals which have only been mapped for breeding sites near the Australian continent

Such breeding sites may be important for the protection of the Commonwealth Marine environment.

# Coordinates

-35.03161 147.40919,-35.03161 147.46155,-35.07812 147.46155,-35.07812 147.40919,-35.03161 147.40919



# Acknowledgements

This database has been compiled from a range of data sources. The department acknowledges the following custodians who have contributed valuable data and advice:

- [-Office of Environment and Heritage, New South Wales](#)
- [-Department of Environment and Primary Industries, Victoria](#)
- [-Department of Primary Industries, Parks, Water and Environment, Tasmania](#)
- [-Department of Environment, Water and Natural Resources, South Australia](#)
- [-Department of Land and Resource Management, Northern Territory](#)
- [-Department of Environmental and Heritage Protection, Queensland](#)
- [-Department of Parks and Wildlife, Western Australia](#)
- [-Environment and Planning Directorate, ACT](#)
- [-Birdlife Australia](#)
- [-Australian Bird and Bat Banding Scheme](#)
- [-Australian National Wildlife Collection](#)
- Natural history museums of Australia
- [-Museum Victoria](#)
- [-Australian Museum](#)
- [-South Australian Museum](#)
- [-Queensland Museum](#)
- [-Online Zoological Collections of Australian Museums](#)
- [-Queensland Herbarium](#)
- [-National Herbarium of NSW](#)
- [-Royal Botanic Gardens and National Herbarium of Victoria](#)
- [-Tasmanian Herbarium](#)
- [-State Herbarium of South Australia](#)
- [-Northern Territory Herbarium](#)
- [-Western Australian Herbarium](#)
- [-Australian National Herbarium, Canberra](#)
- [-University of New England](#)
- [-Ocean Biogeographic Information System](#)
- [-Australian Government, Department of Defence](#)
- [Forestry Corporation, NSW](#)
- [-Geoscience Australia](#)
- [-CSIRO](#)
- [-Australian Tropical Herbarium, Cairns](#)
- [-eBird Australia](#)
- [-Australian Government – Australian Antarctic Data Centre](#)
- [-Museum and Art Gallery of the Northern Territory](#)
- [-Australian Government National Environmental Science Program](#)
- [-Australian Institute of Marine Science](#)
- [-Reef Life Survey Australia](#)
- [-American Museum of Natural History](#)
- [-Queen Victoria Museum and Art Gallery, Inveresk, Tasmania](#)
- [-Tasmanian Museum and Art Gallery, Hobart, Tasmania](#)
- Other groups and individuals

The Department is extremely grateful to the many organisations and individuals who provided expert advice and information on numerous draft distributions.

Please feel free to provide feedback via the [Contact Us](#) page.

**Map Layers** << Add layer >

- ☒ Coal expln licence applns >
- ☒ Coal exploration licences >
- ☒ Coal assess lease applns >
- ☒ Coal assessment leases >
- ☒ Coal mining lease applns >
- ☒ Coal mining leases >
- ☒ Mineral expln licence ap... >
- ☒ Mineral expln licences >
- ☒ Mineral assess lease ap... >
- ☒ Mineral assessment leas... >
- ☒ Mineral mining lease app... >
- ☒ Mineral mining leases >
- ☒ Pet expln licence applns >
- ☒ Petroleum expln licences >
- ☒ Petroleum assess lease... >
- ☒ Petroleum assess leases >
- ☒ Petroleum prod lease ap... >
- ☒ Petroleum prod leases >
- ☒ Group 1 Expln licences >
- ☒ All exploration licences >
- ☒ Group 2 Expln licences >

Remove All

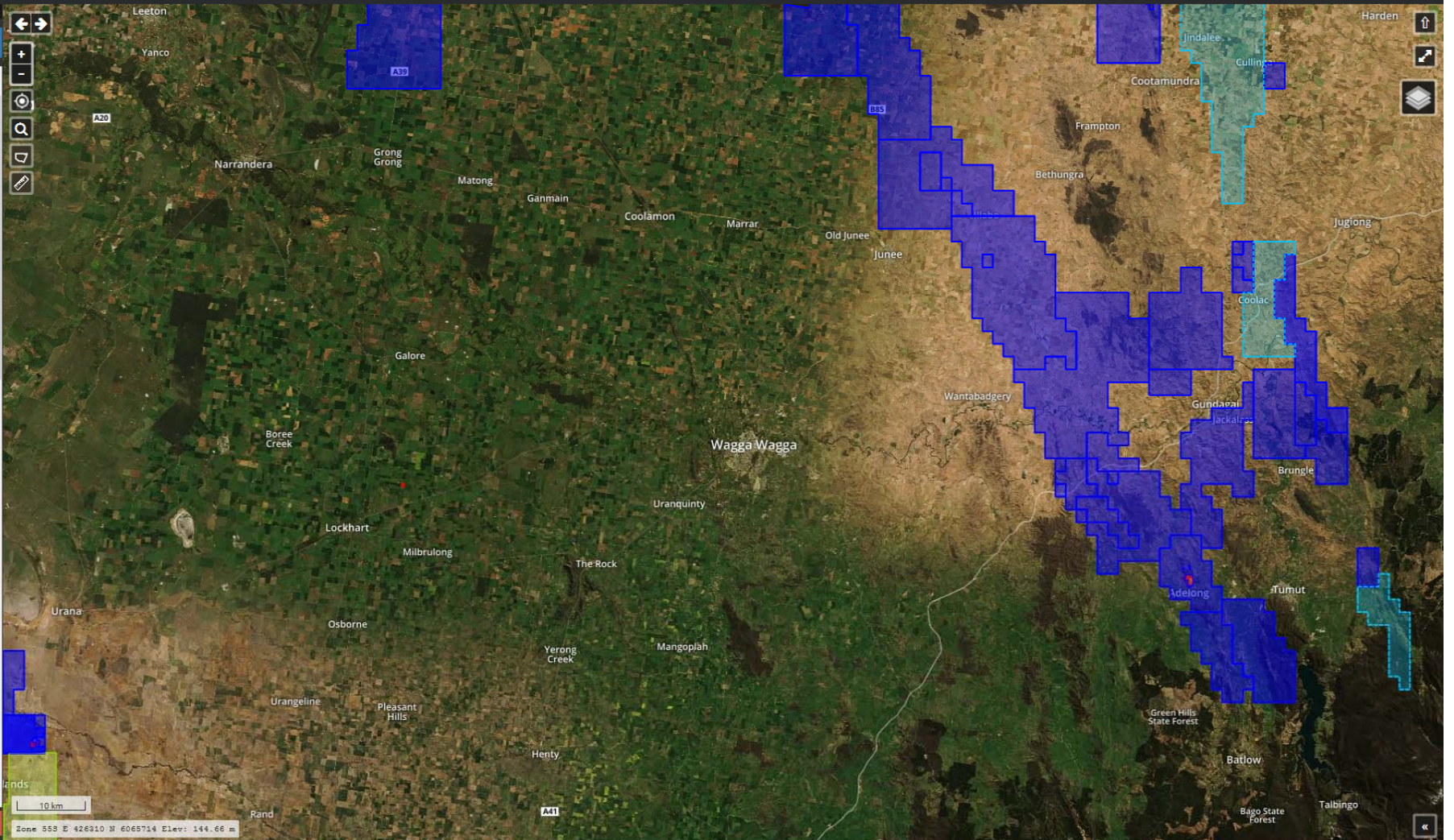



**Map Layers** << Add layer >

- ☒ Coal expln licence applns >
- ☒ Coal exploration licences >
- ☒ Coal assess lease applns >
- ☒ Coal assessment leases >
- ☒ Coal mining lease applns >
- ☒ Coal mining leases >
- ☒ Mineral expln licence ap... >
- ☒ Mineral expln licences >
- ☒ Mineral assess lease ap... >
- ☒ Mineral assessment leas... >
- ☒ Mineral mining lease app... >
- ☒ Mineral mining leases >
- ☒ Pet expln licence applns >
- ☒ Petroleum expln licences >
- ☒ Petroleum assess lease... >
- ☒ Petroleum assess leases >
- ☒ Petroleum prod lease ap... >
- ☒ Petroleum prod leases >
- ☒ Group 1 Expln licences >
- ☒ All exploration licences >
- ☒ Group 2 Expln licences >

Remove All



