

LEGEND

- HOTEL EXTENT OF WORKS BOUNDARY
- CADASTRAL BOUNDARY

TREE RETENTION AND REMOVAL

- EXISTING TREE LOCATION - Surveyed as part of leagues club car park DA
- EXISTING TREE TO BE RETAINED Refer to Arboricultural Report
- EXISTING TREE TO BE REMOVED Refer to Arboricultural Report
- EXISTING TREE REMOVED AS PART OF ADJACENT STADIUM WORKS BY VNSW (Not part of this application)
- ROOT PROTECTION AREA Refer to Arboricultural Report

NOTES

- NUMBERS SHOWN RELATE TO ARBORIST REPORT.
- DRAWING SHOWN FOR COORDINATION PURPOSES ONLY - ARBORIST REPORT AND DRAWINGS TO TAKE PRECEDENT IN ALL OCCASIONS.

REFERENCE MAP NORTH

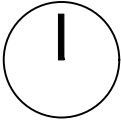

NOTES

- DO NOT SCALE DRAWINGS. WRITTEN DIMENSIONS GOVERN.
- ALL DIMENSIONS ARE IN MILLIMETRES UNLESS NOTED OTHERWISE.
- ALL DIMENSIONS SHALL BE VERIFIED ON SITE BEFORE PROCEEDING WITH THE WORK. HASSELL SHALL BE NOTIFIED IN WRITING OF ANY DISCREPANCIES.
- THIS DRAWING MUST BE READ IN CONJUNCTION WITH ALL RELEVANT CONTRACTS, SPECIFICATIONS AND DRAWINGS.

© COPYRIGHT OF THIS DRAWING IS VESTED IN HASSELL. LTD.
2018 HASSELL. LTD.

THIS DRAWING IS AN UNCONTROLLED COPY. UNLESS NOTED OTHERWISE.

AA FOR SDA 05/12/2018

REV DESCRIPTION DATE

CONSULTANT
HASSELL LIMITED ACN 007 711 435
LEVEL 2 PIER 8/9 23 HICKSON ROAD
SYDNEY NSW 2000 AUSTRALIA
SYDNEY@HASSELLSTUDIO.COM
T 61 2 9101 2000
Nominated architects NSW: Tony Grist 5350 Ross de la Motte 7398

HASSELL

PROJECT
PARRAMATTA LEAGUES CLUB HOTEL
1 EELS PLACE
PARRAMATTA

DRAWING TITLE
TREE RETENTION AND REMOVAL PLAN

STATUS
DEVELOPMENT APPLICATION

SCALE @ A1 1:250	DRAWN WS	CO-ORD LV	REVIEWED JC	APPROVED JC
---------------------	-------------	--------------	----------------	----------------

PROJECT NUMBER 012981	DRAWING NUMBER DA_0501	REV AA
--------------------------	---------------------------	-----------

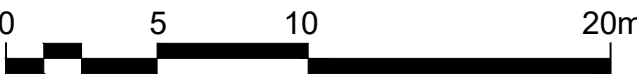

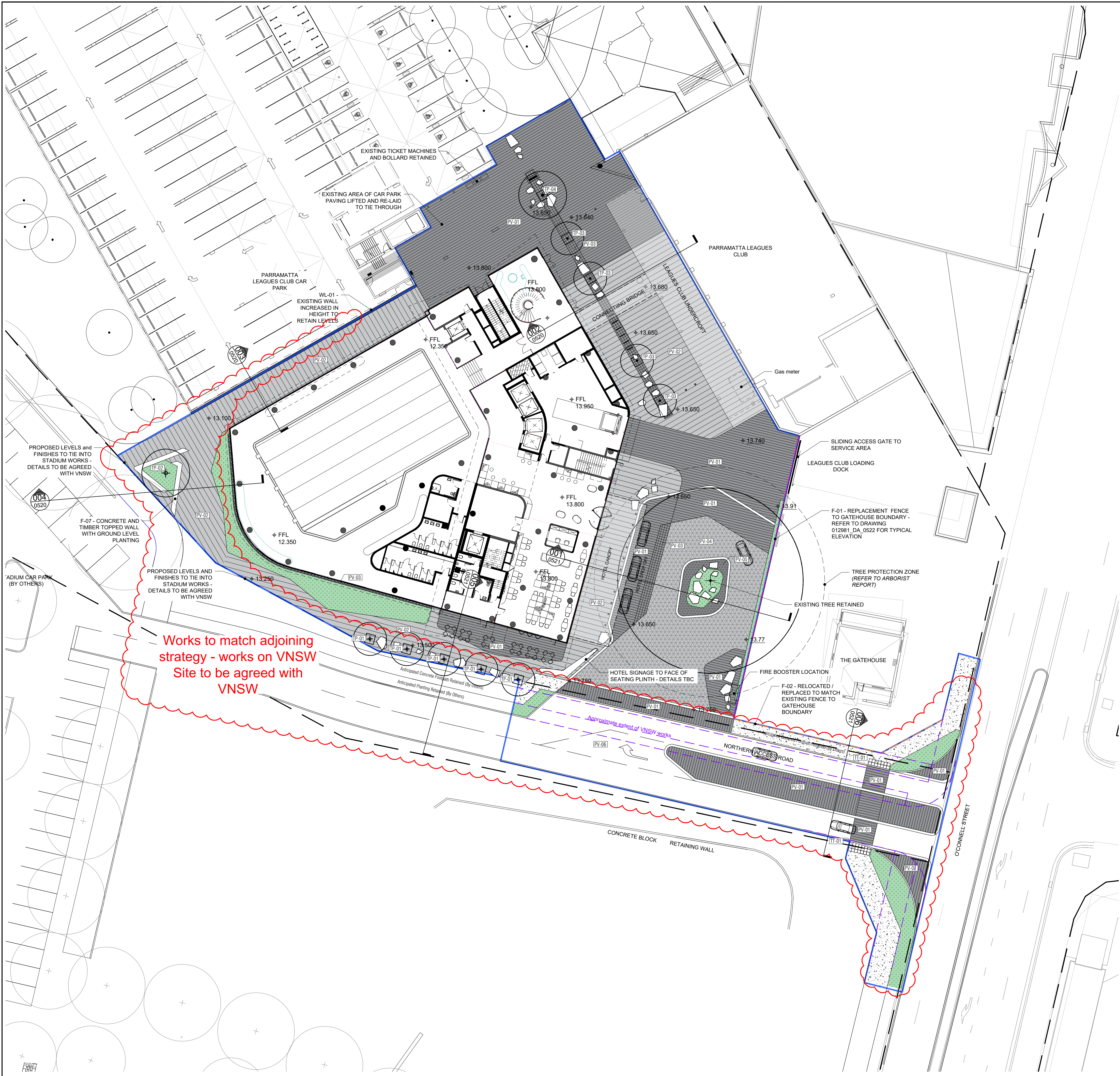

LEGEND

- HOTEL EXTENT OF WORKS BOUNDARY
- CADASTRAL BOUNDARY
- HARDWORKS**
- PV-01 - GRANITE PAVING AUSTRAL BLACK SETTS VARIOUS FINISHES LAID RIGIDLY (TRAFFICABLE)
- PV-02 - GRANITE PAVING AUSTRAL BLACK SETTS VARIOUS FINISHES LAID RIGIDLY (TRAFFICABLE)
- PV-03 - GRANITE PAVING AUSTRAL BLACK SETTS VARIOUS FINISHES LAID RIGIDLY (TRAFFICABLE)
- PV-04 - TRIHEX PAVING NATURAL SETTS PERMEABLE LAID RIGIDLY (TRAFFICABLE)
- PV-05 - TRIHEX PAVING CHARCOAL SETTS PERMEABLE LAID RIGIDLY (TRAFFICABLE)
- PV-06 - ASPHALT REFER ENGINEERS DRAWING
- TT-01 - TACTILE PAVING GRANITE - WITH S/S STUDS BLISTER
- WL-01 - GRANITE CLAD CONCRETE WALL TO MATCH CAR PARK ARCHITECTURE
- KB-01 - 300mm WIDE GRANITE KERB 10mm upstand
- KB-02 - INSITU 150mm WIDE CONCRETE KERB
- KB-03 - STAINLESS STEEL EDGING, 15mm WIDE LAID FLUSH
- SOFTWORKS**
- PL-01 - NATIVE GRASSES & SHRUB PLANTING DENSITY: 11 per m²
- TP-01 - PROPOSED NATIVE TREE PLANTING WITH RECESSED TREE GRILLE: *Eucalyptus haemastoma* - Scribbly Gum *Eucalyptus pilularis* - Blackbutt CONT SIZE: 200L HEIGHT: 3.5-4.5m
- TP-02 - PROPOSED NATIVE TREE PLANTING: *Eucalyptus haemastoma* - Scribbly Gum CONT SIZE: 400L HEIGHT: 4.5-5.5mm
- TP-03 - PROPOSED TREE IN PAVING WITH RECESSED TREE GRILLE *Corymbia maculata* - Spotted gum CONT SIZE: 200L HEIGHT: 3.5-4.5m
- TP-04 - PROPOSED TREE IN PAVING WITH RECESSED TREE GRILLE *Corymbia maculata* - Spotted gum CONT SIZE: 400L HEIGHT: 4.5-5.5m
- EXISTING TREES RETAINED REFER TO ARBORICULTURAL REPORT
- FURNITURE**
- F-01 - REPLACEMENT FENCE LINE TO EXISTING PROPERTY BOUNDARY REFER TO DRAWING 012981_DA_0522
- NEW SLIDING ACCESS GATES TO EXITING LEAGUES CLUB SERVICING AREA
- F-02 - EXISTING GATEHOUSE FENCE, RELOCATED TO BACK OF FOOTPATH OR REPLACED TO MATCH EXISTING
- F-03 - SCULPTURAL STONE SEATING ELEMENTS
- F-04 - STAINLESS STEEL CYCLE STANDS FLAT BAR
- F-05 - STAINLESS STEEL BOLLARDS REMOVABLE WHERE REQUIRED
- F-06 - WAYFINDING TOTEM
- F-07 - SCULPTURAL CONCRETE WALL WITH HARDWOOD TIMBER TOP SEAT
- LEVELS**
- PROPOSED LEVEL
- EXISTING RETAINED LEVEL

REFERENCE MAP

NORTH



NOTES

- DO NOT SCALE DRAWINGS. WRITTEN DIMENSIONS GOVERN.
- ALL DIMENSIONS ARE IN MILLIMETRES UNLESS NOTED OTHERWISE.
- ALL DIMENSIONS SHALL BE VERIFIED ON SITE BEFORE PROCEEDING WITH THE WORK. HASSELL SHALL BE NOTIFIED IN WRITING OF ANY DISCREPANCIES.
- THIS DRAWING MUST BE READ IN CONJUNCTION WITH ALL RELEVANT CONTRACTS, SPECIFICATIONS AND DRAWINGS.

© COPYRIGHT OF THIS DRAWING IS VESTED IN HASSELL. LTD.
2018 HASSELL LTD.

THIS DRAWING IS AN UNCONTROLLED COPY. UNLESS NOTED OTHERWISE.

BB	FOR SSDA	17/12/2018
AA	FOR SSDA	03/12/2018
REV	DESCRIPTION	DATE

CONSULTANT

HASSELL LIMITED ACN 007 711 435
LEVEL 2 PIER 8/9 23 HICKSON ROAD
SYDNEY NSW 2000 AUSTRALIA
SYDNEY@HASSELLSTUDIO.COM
T 61 2 9101 2000
Nominated architects NSW: Tony Grist 5350 Ross de la Motte 7398

HASSELL

PROJECT

PARRAMATTA LEAGUES CLUB HOTEL
1 EELS PLACE
PARRAMATTA

DRAWING TITLE

GROUND LEVEL LANDSCAPE PLAN

STATUS

DEVELOPMENT APPLICATION

SCALE @ A1	DRAWN	CO-ORD	REVIEWED	APPROVED
1:250	WS	LV	JC	JC
PROJECT NUMBER	DRAWING NUMBER	REV		
012981	DA_0510	BB		

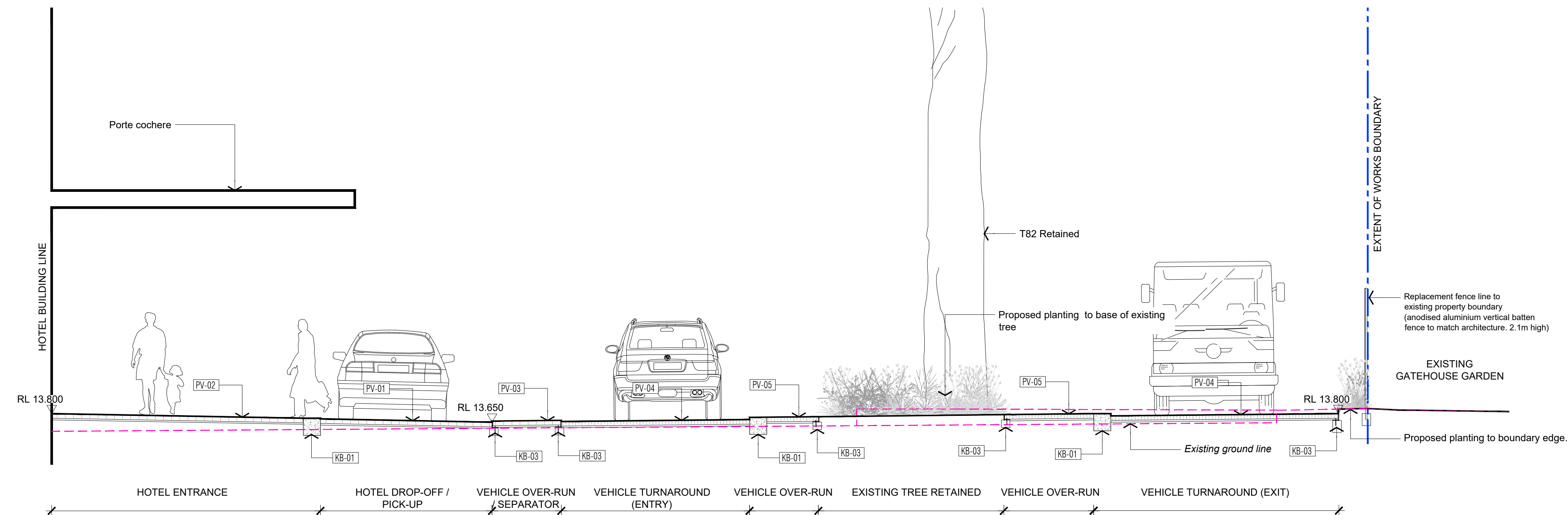

001 Hotel Drop-off
0510 1:50

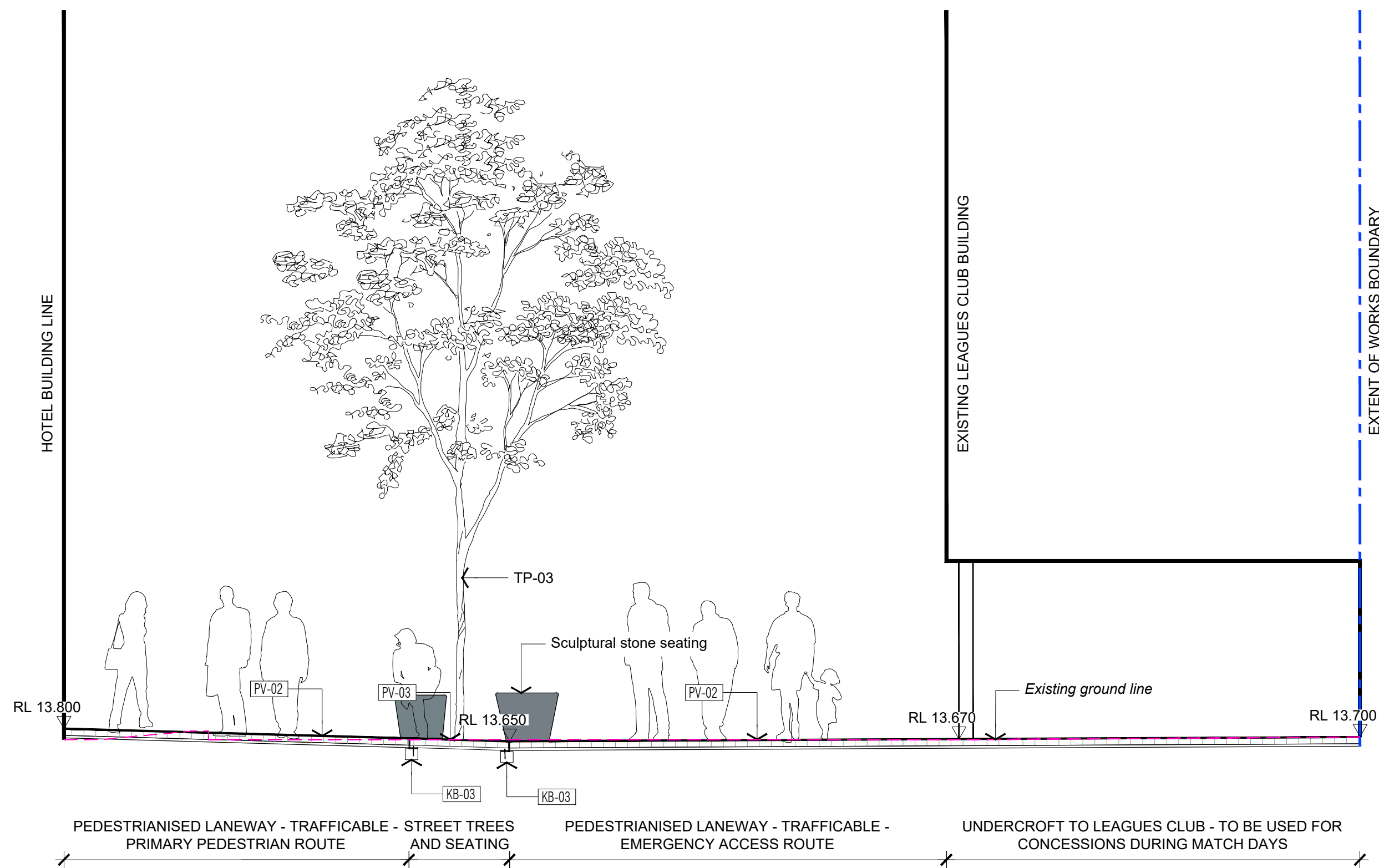

002 Laneway Between Hotel and Leagues Club
0510 1:50

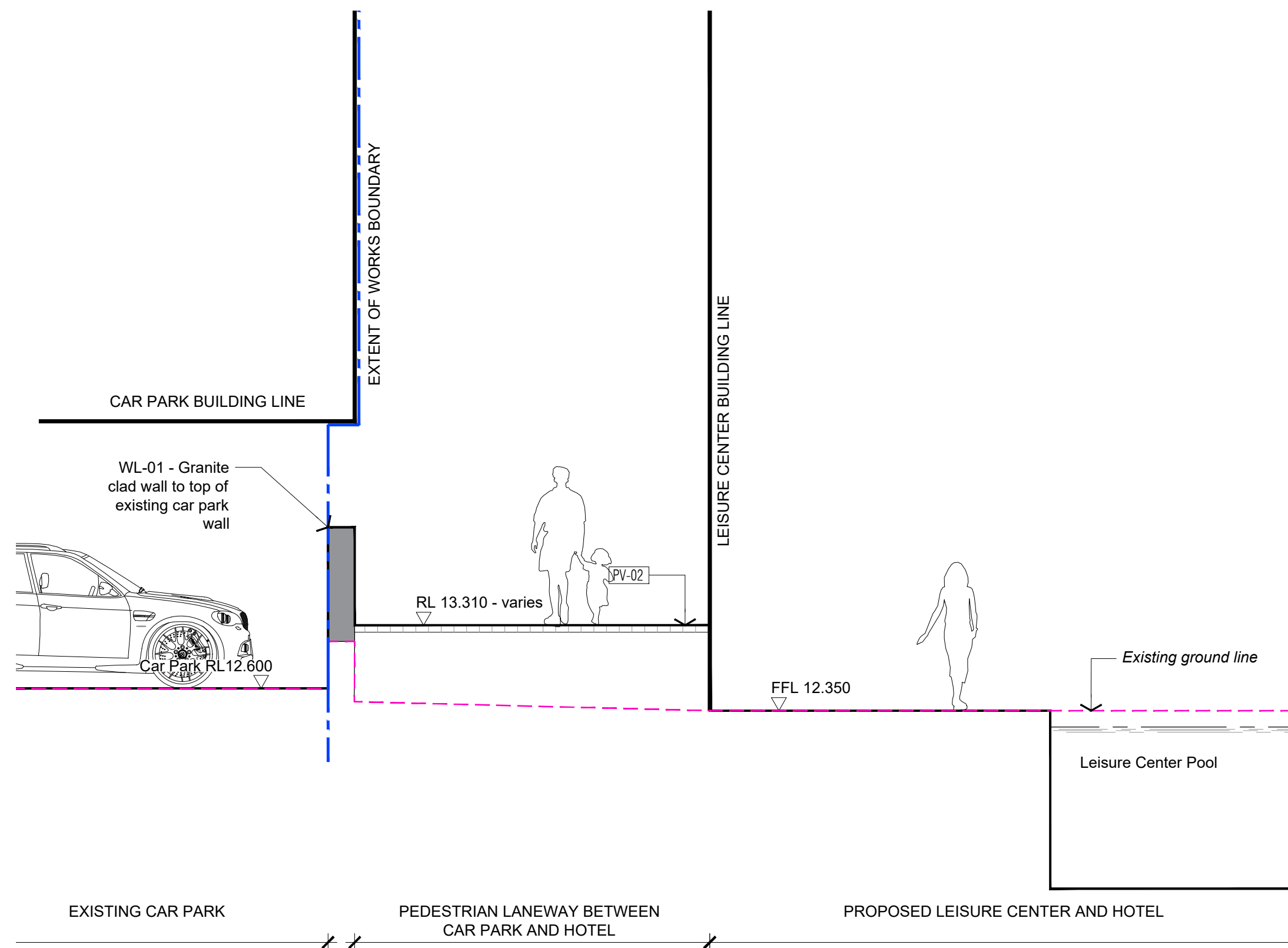

003 Laneway Between Carpark and Leisure Center
0510 1:50

REFERENCE MAP

NORTH



NOTES

1. DO NOT SCALE DRAWINGS. WRITTEN DIMENSIONS GOVERN.
2. ALL DIMENSIONS ARE IN MILLIMETRES UNLESS NOTED OTHERWISE.
3. ALL DIMENSIONS SHALL BE VERIFIED ON SITE BEFORE PROCEEDING WITH THE WORK. HASSELL SHALL BE NOTIFIED IN WRITING OF ANY DISCREPANCIES.
4. THIS DRAWING MUST BE READ IN CONJUNCTION WITH ALL RELEVANT CONTRACTS, SPECIFICATIONS AND DRAWINGS.

© COPYRIGHT OF THIS DRAWING IS VESTED IN HASSELL. LTD.
2018 HASSELL. LTD.

THIS DRAWING IS AN UNCONTROLLED COPY. UNLESS NOTED OTHERWISE.

AA FOR SSDA 05/12/2018

REV DESCRIPTION DATE

CONSULTANT

HASSELL LIMITED ACN 007 711 435
LEVEL 2 PIER 8/9 23 HICKSON ROAD
SYDNEY NSW 2000 AUSTRALIA
SYDNEY@HASSELLSTUDIO.COM
T 61 2 9101 2000
Nominated architects NSW: Tony Grist 5350 Ross de la Motte 7398

HASSELL

PROJECT

PARRAMATTA LEAGUES CLUB HOTEL
1 EELS PLACE
PARRAMATTA

DRAWING TITLE

TYPICAL SECTIONS - SHEET 1

STATUS

DEVELOPMENT APPLICATION

SCALE @ A1	DRAWN	CO-ORD	REVIEWED	APPROVED
1:50	WS	LV	JC	JC

PROJECT NUMBER	DRAWING NUMBER	REV
012981	0520	AA

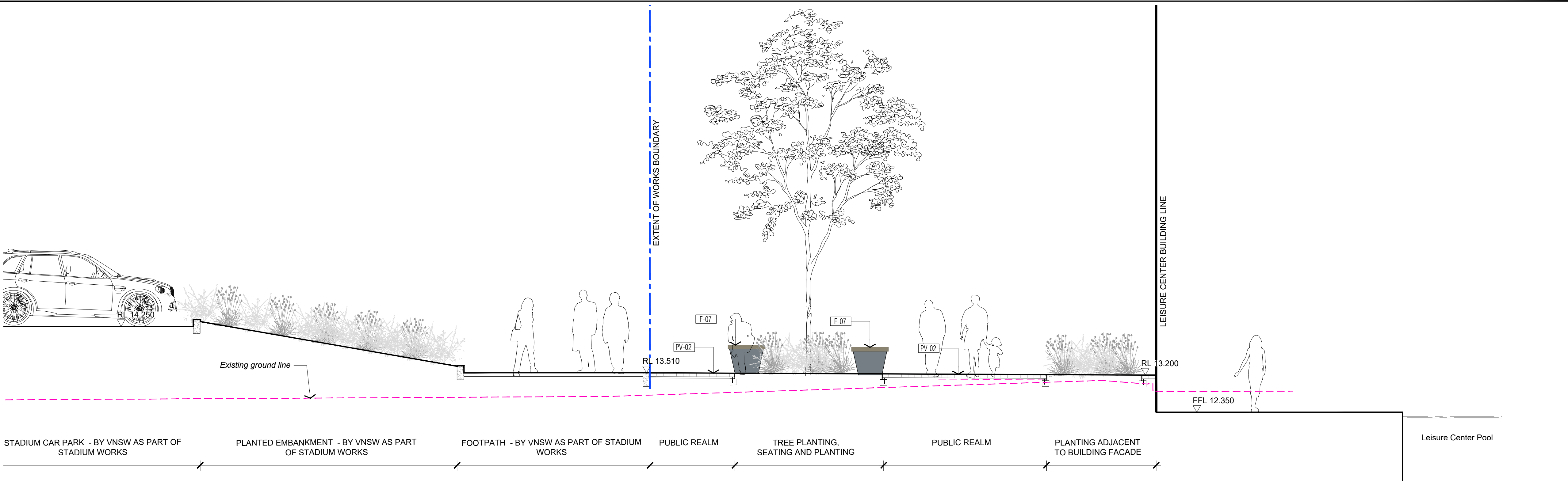

004 Stadium Carpark Interface
0510 1:50

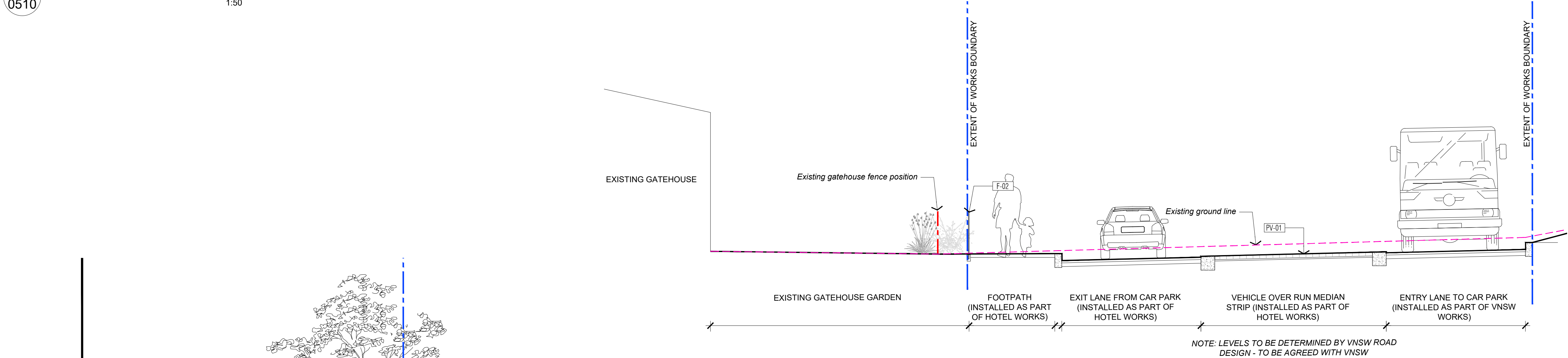

006 Northern Access Road
0510 1:50

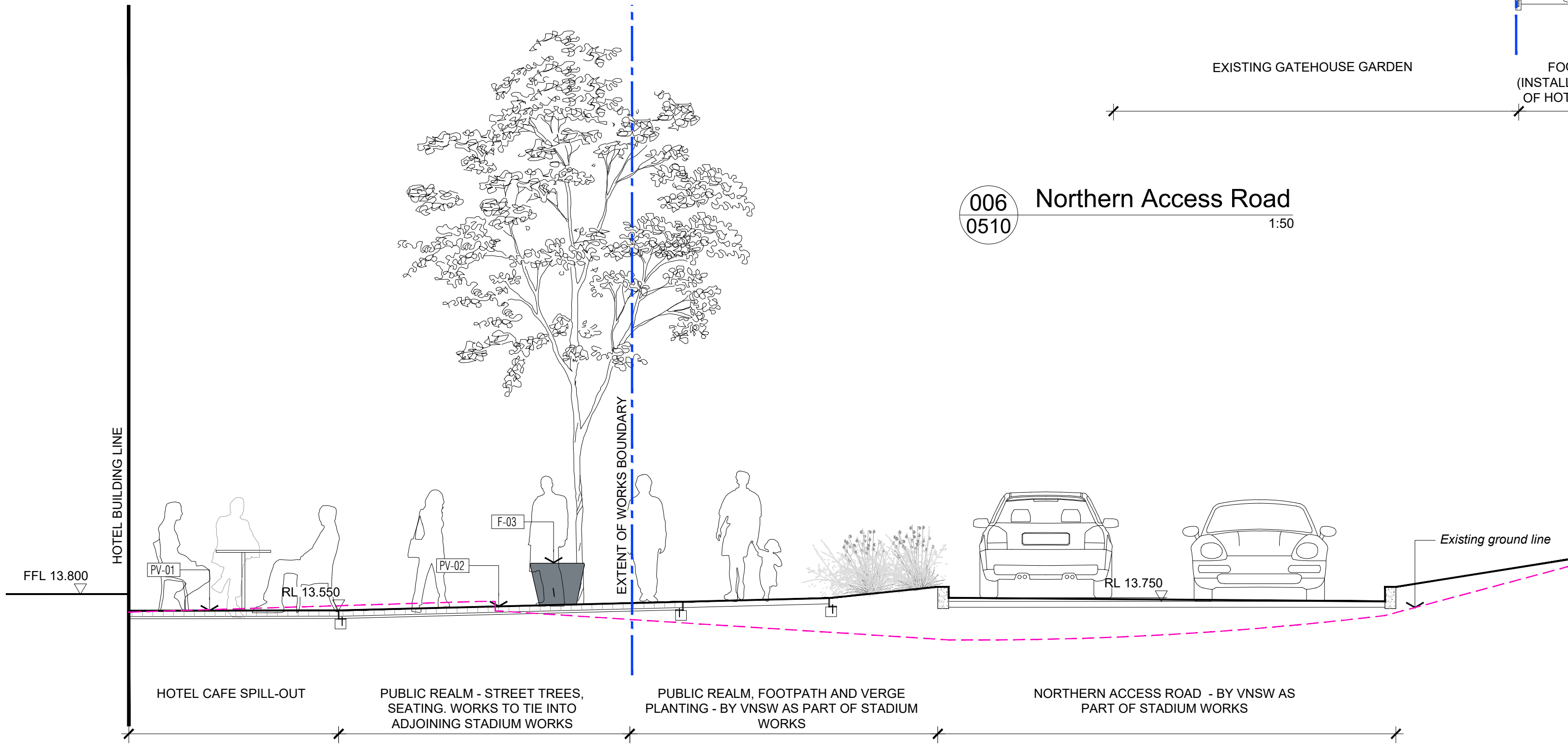

005 Hotel Cafe Spill-out
0510 1:50

NOTE:
Levels and works to tie into adjoining strategy for stadium.
Works on VNSW site to be agreed with VNSW

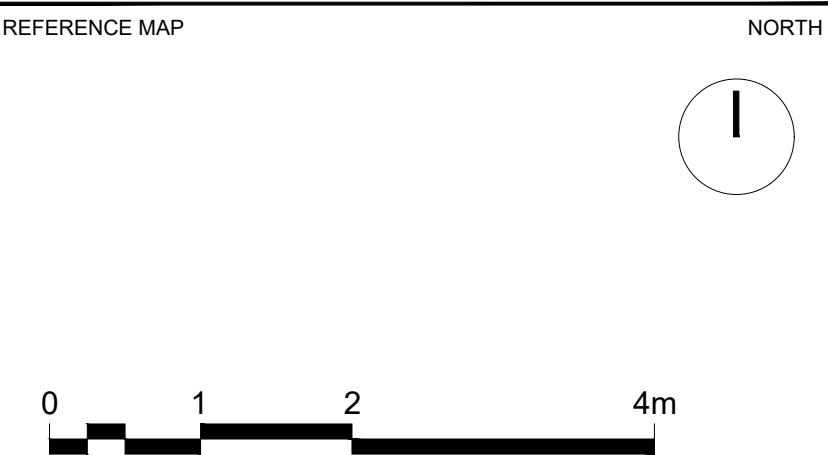

NOTES

- DO NOT SCALE DRAWINGS. WRITTEN DIMENSIONS GOVERN.
- ALL DIMENSIONS ARE IN MILLIMETRES UNLESS NOTED OTHERWISE.
- ALL DIMENSIONS SHALL BE VERIFIED ON SITE BEFORE PROCEEDING WITH THE WORK. HASSELL SHALL BE NOTIFIED IN WRITING OF ANY DISCREPANCIES.
- THIS DRAWING MUST BE READ IN CONJUNCTION WITH ALL RELEVANT CONTRACTS, SPECIFICATIONS AND DRAWINGS.

© COPYRIGHT OF THIS DRAWING IS VESTED IN HASSELL. LTD.
2018 HASSELL. LTD.

THIS DRAWING IS AN UNCONTROLLED COPY. UNLESS NOTED OTHERWISE.

AA	FOR SSDA	05/12/2018
REV	DESCRIPTION	DATE

CONSULTANT

HASSELL LIMITED ACN 007 711 435
LEVEL 2 PIER 8/9 23 HICKSON ROAD
SYDNEY NSW 2000 AUSTRALIA
SYDNEY@HASSELLSTUDIO.COM
T 61 2 9101 2000
Nominated architects NSW: Tony Grist 5350 Ross de la Motte 7398

HASSELL

PROJECT

PARRAMATTA LEAGUES CLUB HOTEL
1 EELS PLACE
PARRAMATTA

DRAWING TITLE

TYPICAL SECTIONS - SHEET 2

STATUS				
DEVELOPMENT APPLICATION				
SCALE @ A1 1:50	DRAWN WS	CO-ORD LV	REVIEWED JC	APPROVED JC
PROJECT NUMBER 012981	DRAWING NUMBER 0521	REV AA		

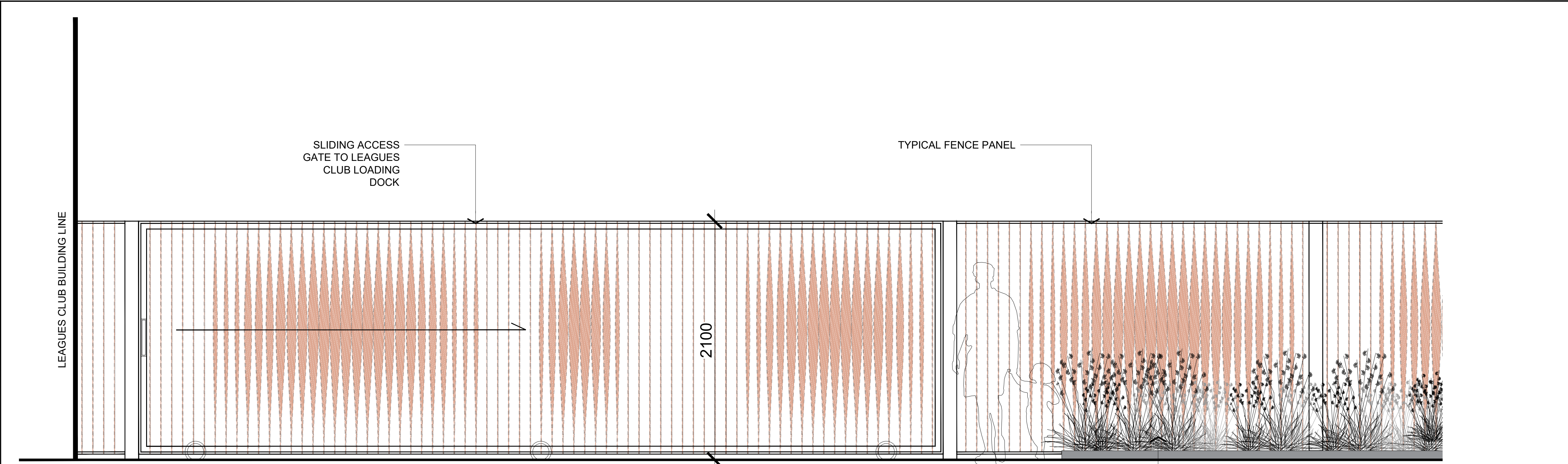

DESIGN INTENT - SUBJECT TO
DETAILED DESIGN

OUTLINE SPECIFICATION:
F-01 - CUSTOM FENCING SYSTEM WITH AUTOMATED
SLIDING ACCESS GATE

MATERIAL: ALUMINIUM POWDERCOAT FINISH
FORM: VERTICAL BATTEN FENCE TO MATCH SCN-01
HEIGHT: **2.1m**

FENCE PANEL PRECEDENT:

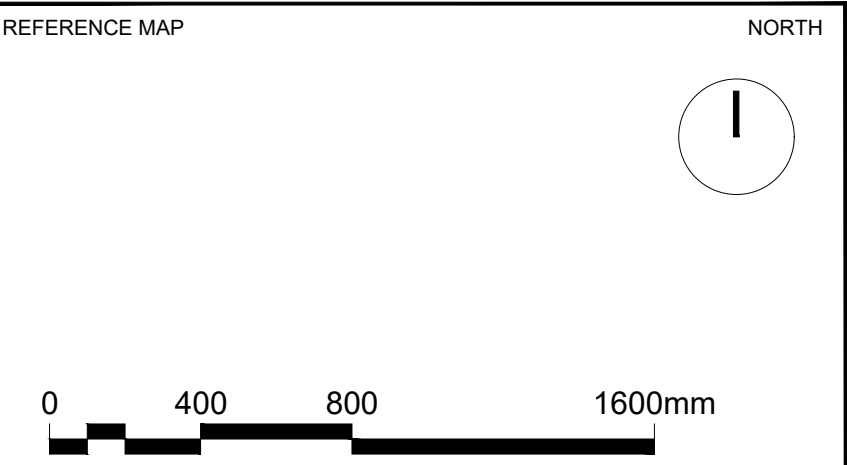
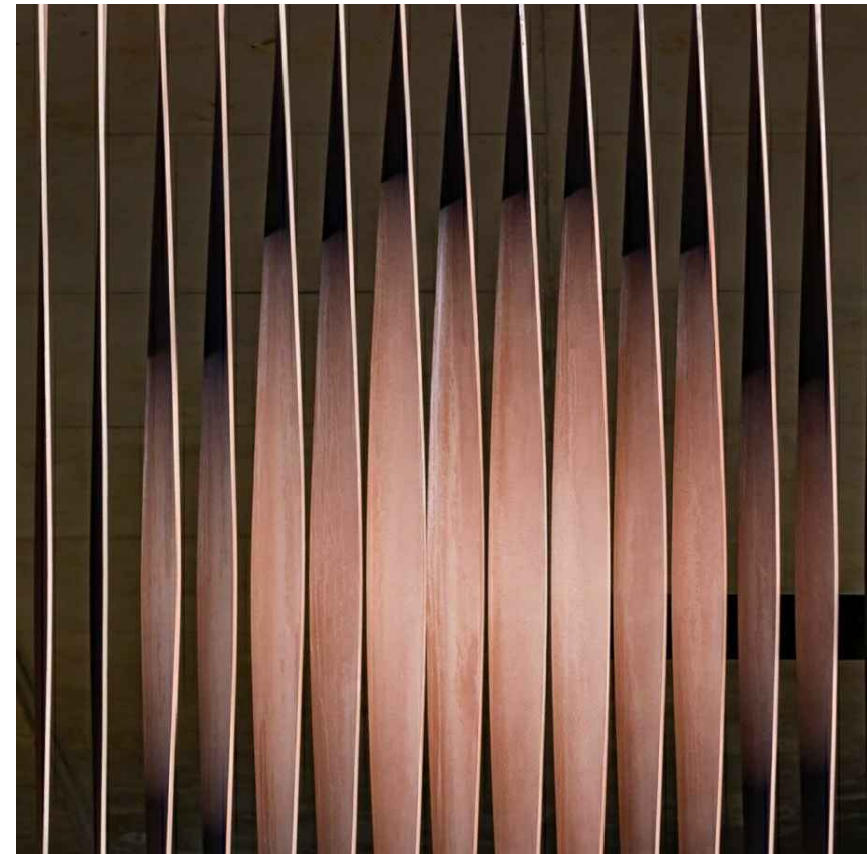

- NOTES
- DO NOT SCALE DRAWINGS. WRITTEN DIMENSIONS GOVERN.
 - ALL DIMENSIONS ARE IN MILLIMETRES UNLESS NOTED OTHERWISE.
 - ALL DIMENSIONS SHALL BE VERIFIED ON SITE BEFORE PROCEEDING WITH THE WORK. HASSELL SHALL BE NOTIFIED IN WRITING OF ANY DISCREPANCIES.
 - THIS DRAWING MUST BE READ IN CONJUNCTION WITH ALL RELEVANT CONTRACTS, SPECIFICATIONS AND DRAWINGS.
- © COPYRIGHT OF THIS DRAWING IS VESTED IN HASSELL. LTD.
2018 HASSELL. LTD.

THIS DRAWING IS AN UNCONTROLLED COPY. UNLESS NOTED OTHERWISE.

AA	FOR SSDA	05/12/2018
REV	DESCRIPTION	DATE

CONSULTANT

HASSELL LIMITED ACN 007 711 435
LEVEL 2 PIER 8/9 23 HICKSON ROAD
SYDNEY NSW 2000 AUSTRALIA
SYDNEY@HASSELLSTUDIO.COM
T 61 2 9101 2000
Nominated architects NSW: Tony Grist 5350 Ross de la Motte 7398

HASSELL

PROJECT

PARRAMATTA LEAGUES CLUB HOTEL
1 EELS PLACE
PARRAMATTA

DRAWING TITLE

TYPICAL ELEVATION - F-01

STATUS				
DEVELOPMENT APPLICATION				
SCALE @ A1	DRAWN	CO-ORD	REVIEWED	APPROVED
1:20	WS	LV	JC	JC
PROJECT NUMBER		DRAWING NUMBER		REV
012981		0522		AA

EXTERNAL WORKS

HARD MATERIALS

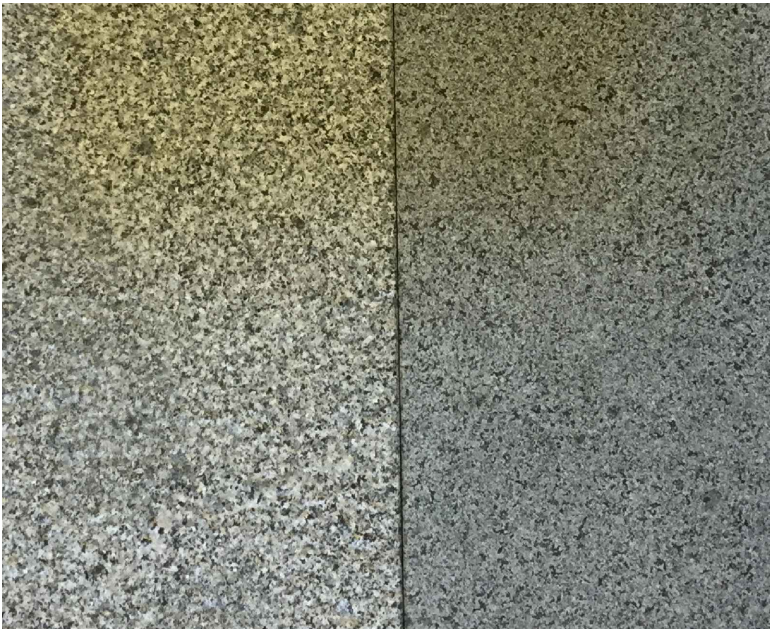

CODE REFERENCE: PV-01, PV-02, PV-03
DESCRIPTION: Granite paving setts, various finishes
COLOUR: AUSTRAL BLACK



PV-04
Concrete TRIHEX permeable paving setts
NATURAL



PV-05
Concrete TRIHEX permeable paving setts
CHARCOAL



TT-01
Stainless steel tactile paving studs (blister)
STAINLESS STEEL

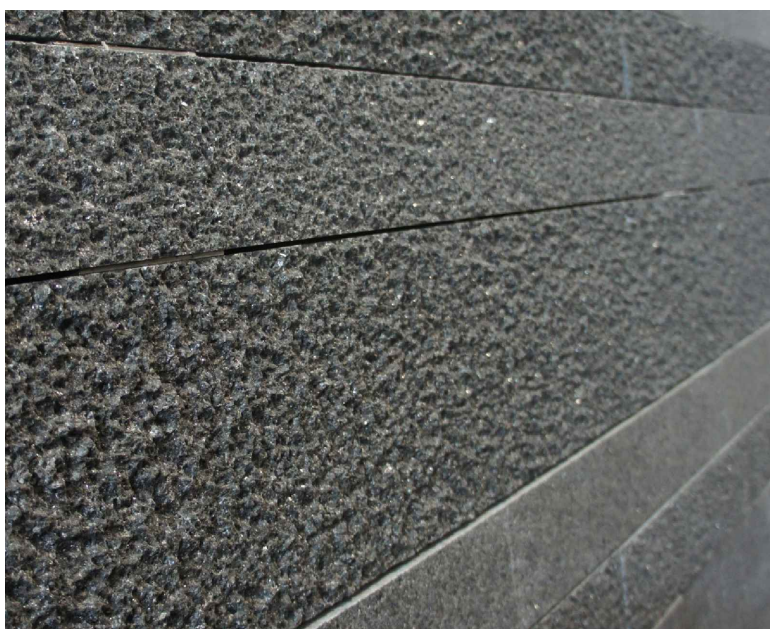

WL-01
Granite Clad Wall
BLACK

FURNITURE

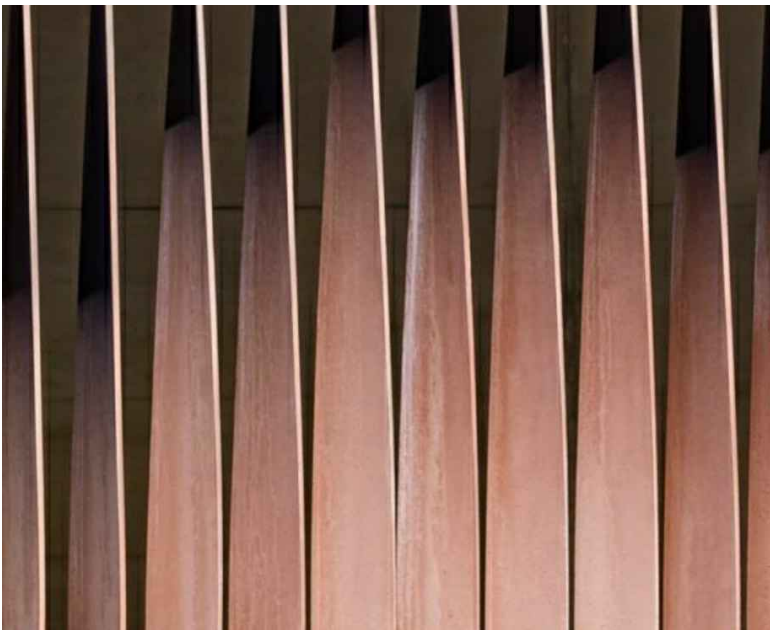

CODE REFERENCE: F-01
DESCRIPTION: Custom fencing system with automated sliding access gate. Powdercoated Aluminium (2.1m)
COLOUR: RED / BROWN



F-02
Existing gatehouse picket fence, relocated / replaced
WHITE



F-03
Sculptural stone seating
GREY / BLACK



F-04
Stainless steel flat bar cycle stands
STAINLESS STEEL



F-05
Stainless steel bollards
STAINLESS STEEL



CODE REFERENCE: F-06
DESCRIPTION: Wayfinding totem
COLOUR: STAINLESS STEEL



F-07
Sculptural Concrete and timber topped seating
Natural

REFERENCE MAP

NORTH

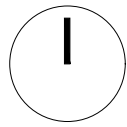

NOTES

1. DO NOT SCALE DRAWINGS. WRITTEN DIMENSIONS GOVERN.
2. ALL DIMENSIONS ARE IN MILLIMETRES UNLESS NOTED OTHERWISE.
3. ALL DIMENSIONS SHALL BE VERIFIED ON SITE BEFORE PROCEEDING WITH THE WORK. HASSELL SHALL BE NOTIFIED IN WRITING OF ANY DISCREPANCIES.
4. THIS DRAWING MUST BE READ IN CONJUNCTION WITH ALL RELEVANT CONTRACTS, SPECIFICATIONS AND DRAWINGS.

© COPYRIGHT OF THIS DRAWING IS VESTED IN HASSELL. LTD.
2018 HASSELL. LTD.

THIS DRAWING IS AN UNCONTROLLED COPY. UNLESS NOTED OTHERWISE.

AA FOR SSDA 05/12/2018

REV	DESCRIPTION	DATE
-----	-------------	------

CONSULTANT
HASSELL LIMITED ACN 007 711 435
LEVEL 2 PIER 8/9 23 HICKSON ROAD
SYDNEY NSW 2000 AUSTRALIA
SYDNEY@HASSELLSTUDIO.COM
T 61 2 9101 2000
Nominated architects NSW: Tony Grist 5350 Ross de la Motte 7398

HASSELL

PROJECT
PARRAMATTA LEAGUES CLUB HOTEL
1 EELS PLACE
PARRAMATTA

DRAWING TITLE
EXTERNAL WORKS - MATERIALS SCHEDULE

STATUS

DEVELOPMENT APPLICATION

SCALE @ A1	DRAWN	CO-ORD	REVIEWED	APPROVED
NTS	WS	LV	JC	JC

PROJECT NUMBER	DRAWING NUMBER	REV
012981	0530	AA



Figure 1: Stadium SSDA Approved Design-Ross St Extension Rd

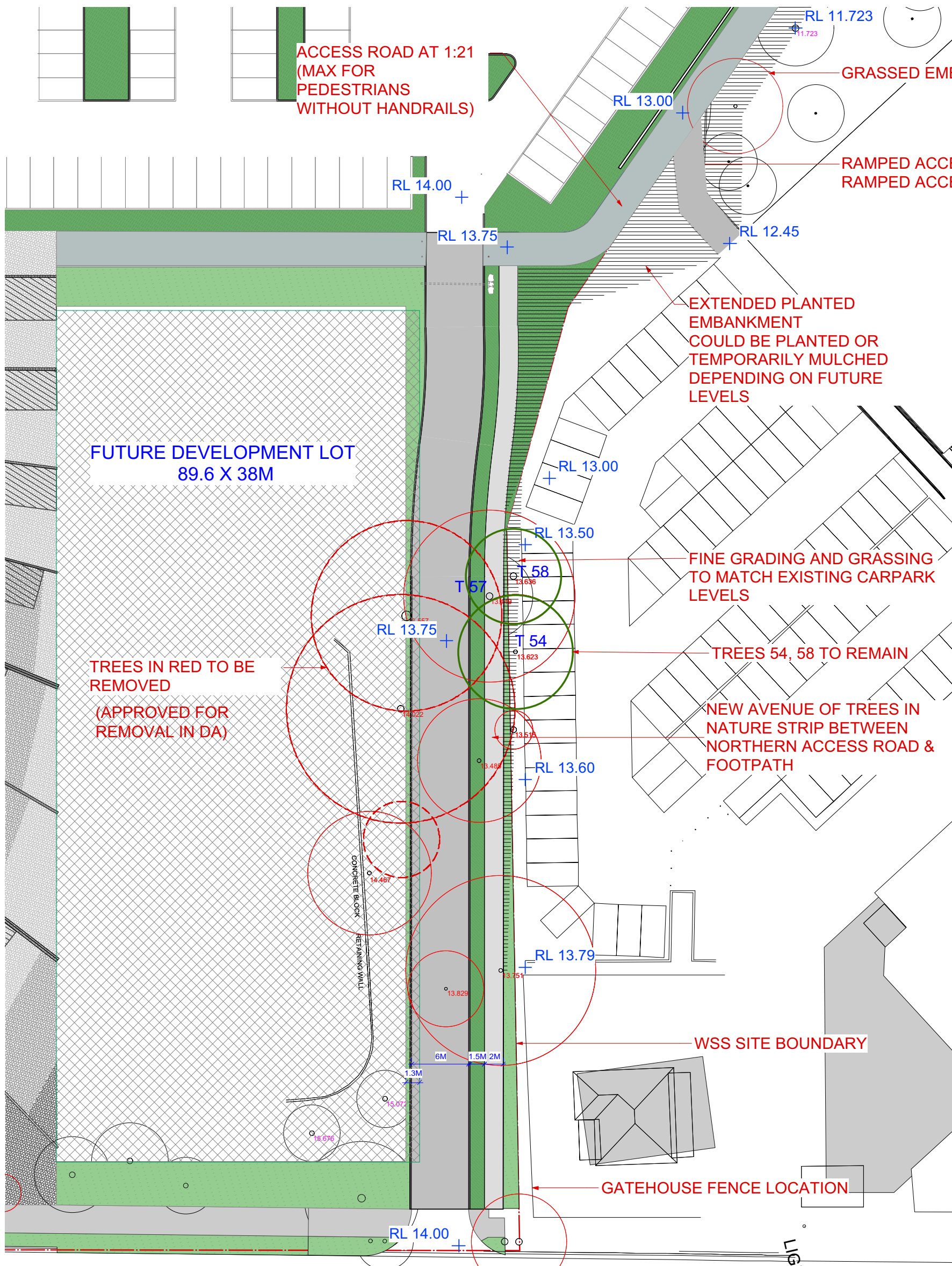

Figure 2: Latest road design received from Lendlease 26.10.18 - coordinated with Parramatta Parks Trust



Figure 3: Proposed road extension for this application



REFERENCE MAP (NTS)

PROJECT NORTH

SCALE BAR

0 20 40 80mm

1:1

AA	FOR SSDA	05.12.2018
REV	DESCRIPTION	DATE
© COPYRIGHT OF THIS DRAWING IS VESTED IN HASSELL. 2018 HASSELL, LTD.		
CONSULTANT		
HASSELL Limited ABN 007 711 435 LEVEL 2, PIER 6/5, 23 HICKSON ROAD SYDNEY NSW 2000 AUSTRALIA SYDNEY@HASSELLSTUDIO.COM T +61 2 9101 2000 F +61 2 9101 2100		
Nominated Architects NSW: Tony Grist 5350 Glenn Scott 6842 Ross de la Motte 7398		
CLIENT		
PARRAMATTA LEAGUES CLUB		
 		
PROJECT		
PROPOSED PARRAMATTA LEAGUES CLUB HOTEL		
1 EELS PLACE, PARRAMATTA, NSW 2150		
DRAWING TITLE		
NORTHERN ACCESS ROAD DIAGRAMS		
STATUS		
SSD APPLICATION		
SCALE @ A1	DRAWN	REVIEWED
	Author	Checker
	Author	Approver
PROJECT NUMBER	DRAWING NUMBER	REV
012981	DA_0540	AA

Original Sheet Size A1 - 841 x 594mm

19/12/2018 11:58:09 AM

C:\Revit Projects\PLC_HOTEL_DA_LValentine.rvt