

DEVELOPMENT AREAS - SIMPLIFIED BUILDING ENVELOPE  
(REFER TO LEVEL BY LEVEL PLANS FOR ADDITIONAL INFORMATION)  
APPROXIMATE OUTLINE OF ENVELOPE ON LEVEL(S) UNDER

**FOR APPROVAL**  
RESPONSE TO SUBMISSIONS (SEPT. 2019)

1:500 @ A1, 1:1000 @ A3			
7 08.07.2020 ADD ENVELOPE AREAS & SETBACK DIMS ML			
6 17.02.2020 RESPONSE TO SUBMISSIONS 2 CM			
5 30.08.2019 ISSUE FOR DPE JC			
4 19.08.2019 CONSULTANT ISSUE JC			
3 28.06.2019 PRELIMINARY ISSUE CM			
2 27.06.2019 PRELIMINARY ISSUE CM			
1 26.06.2019 PRELIMINARY ISSUE CM			
REV	DATE	DETAILS	INITIALS



  
**New South Wales Government**  
**Independent Planning Commission**  
*Issued under the Environmental Planning and Assessment Act 1979*  
Approved Application no: SSD-8699 Signed:   
Granted on: 10 November 2020 Sheet no: 1 of 17



**bickertonmasters.com.au**  
bm@bickertonmasters.com.au  
Brisbane 07 3257 3622  
Sydney 02 9261 8333

CLIENT:  
  
PROJECT:  
**GREENWICH HOSPITAL**  
CONCEPT PLAN

DRAWING TITLE:  
**SITE PLAN - OVERALL**  
DATE:  
AUGUST 2019  
DRAWN:  
ML, JC  
PROJ:  
1213  
PROJ ARCH:  
BF  
DRAWING:  
S.02  
SCALE:  
1:500 @ A1  
REVISION:  
P7



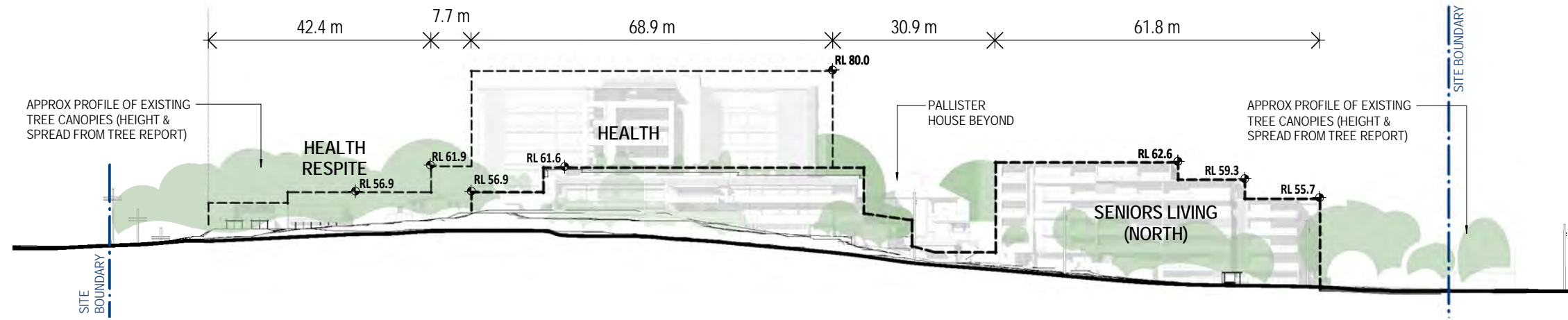

1 STREET ELEVATION - RIVER ROAD  
1: 500

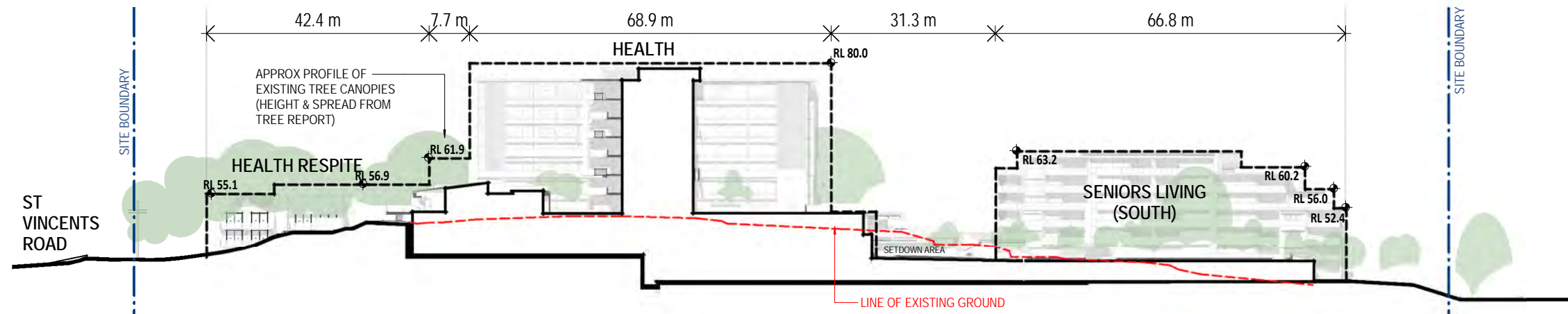

A LONG SECTION - HOSPITAL & SENIORS LIVING APARTMENTS  
1: 500

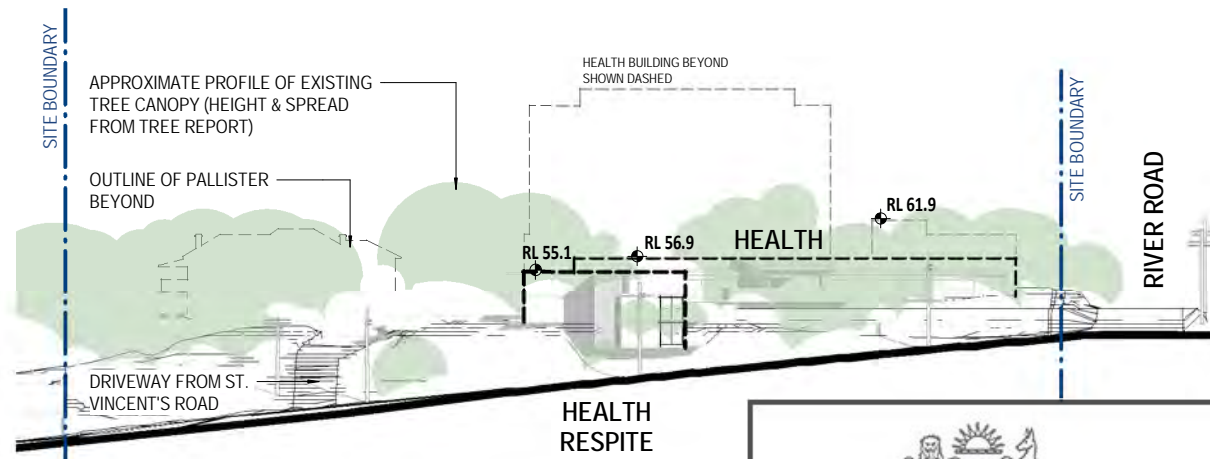

2 STREET ELEVATION - ST VINCENTS ROAD  
1: 500

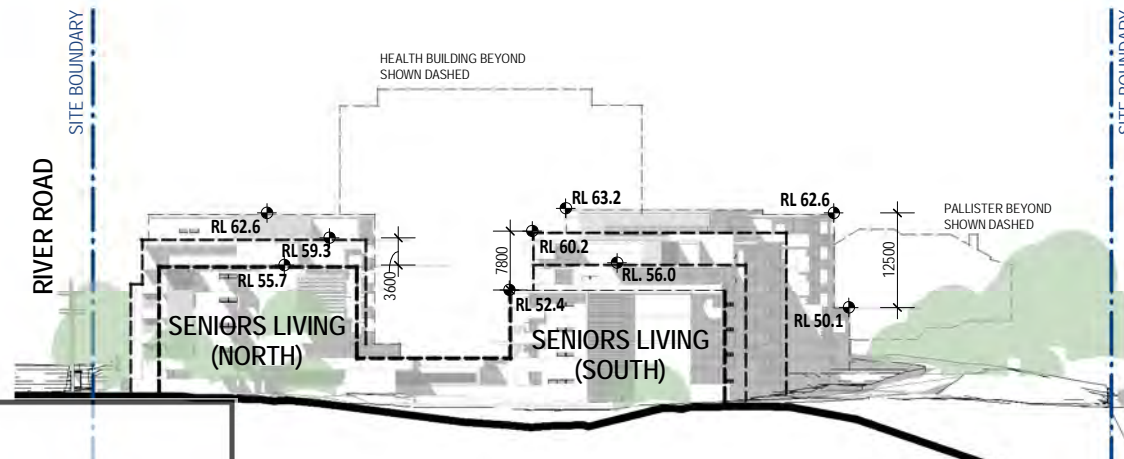

4 SITE ELEVATION - WEST ELEVATION  
1: 500

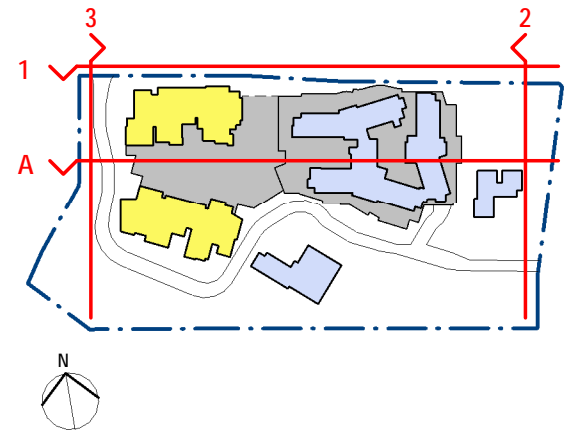

REV	DATE	DETAILS	INITIALS
6	08/07/2020	ADD ENVELOPE AREAS & SETBACK DIMS	ML
5	30/08/2019	ISSUE FOR DPE	JC
4	19/08/2019	CONSULTANT ISSUE	JC
3	28/06/2019	PRELIMINARY ISSUE	CM
2	27/06/2019	PRELIMINARY ISSUE	CM
1	26/06/2019	PRELIMINARY ISSUE	CM
A	16/03/2018	CONCEPT PLAN ISSUE	ML

© BICKERTON MASTERS ARCHITECTURE  
THESE DRAWINGS AND DESIGNS AND THE COPYRIGHT THEREOF ARE  
THE PROPERTY OF BICKERTON MASTERS ARCHITECTURE PTY LTD  
AND MUST NOT BE USED, RETAINED OR COPIED WITHOUT THE  
WRITTEN PERMISSION OF BICKERTON MASTERS ARCHITECTURE PTY  
LTD A/CN 108 225 148 TRADING AS BICKERTON MASTERS  
ARCHITECTURE.  
BICKERTON MASTERS ARCHITECTURE ACCEPT NO RESPONSIBILITY  
FOR THE USABILITY, COMPLETENESS OR ACCURACY OF DATA  
TRANSFERRED ELECTRONICALLY. RECIPIENTS SHOULD WHEN  
NECESSARY REQUEST A HARD COPY VERSION FOR VERIFICATION.  
USE FIGURED DIMENSIONS IN PREFERENCE TO SCALE. ALL  
DIMENSIONS TO BE VERIFIED ON SITE.



New South Wales Government  
Independent Planning Commission

Issued under the Environmental Planning and Assessment Act 1979

Approved Application no: SSD-8699

Signed: *Meghan*

Granted on: 10 November 2020

Sheet no: 2 of 17



bickertonmasters.com.au  
bm@bickertonmasters.com.au  
Brisbane 07 3257 3622  
Sydney 02 9261 8333

CLIENT:  
HammondCare  
Champion Life  
PROJECT:  
GREENWICH HOSPITAL  
CONCEPT PLAN

DRAWING TITLE:  
SITE ELEVATION & SECTIONS

DATE:	DRAWN:	PROJ ARCH:	SCALE:
AUGUST 2019	ML, JC	BF	As indicated @ A1
REVISION:	DRAWING:	SCALE:	
	1213	S.03	P6

FOR APPROVAL  
RESPONSE TO SUBMISSIONS (SEPT. 2019)

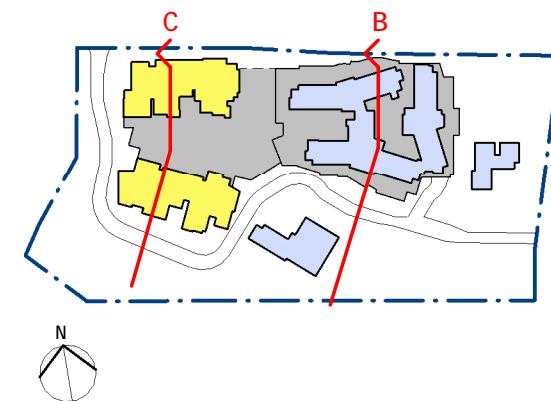
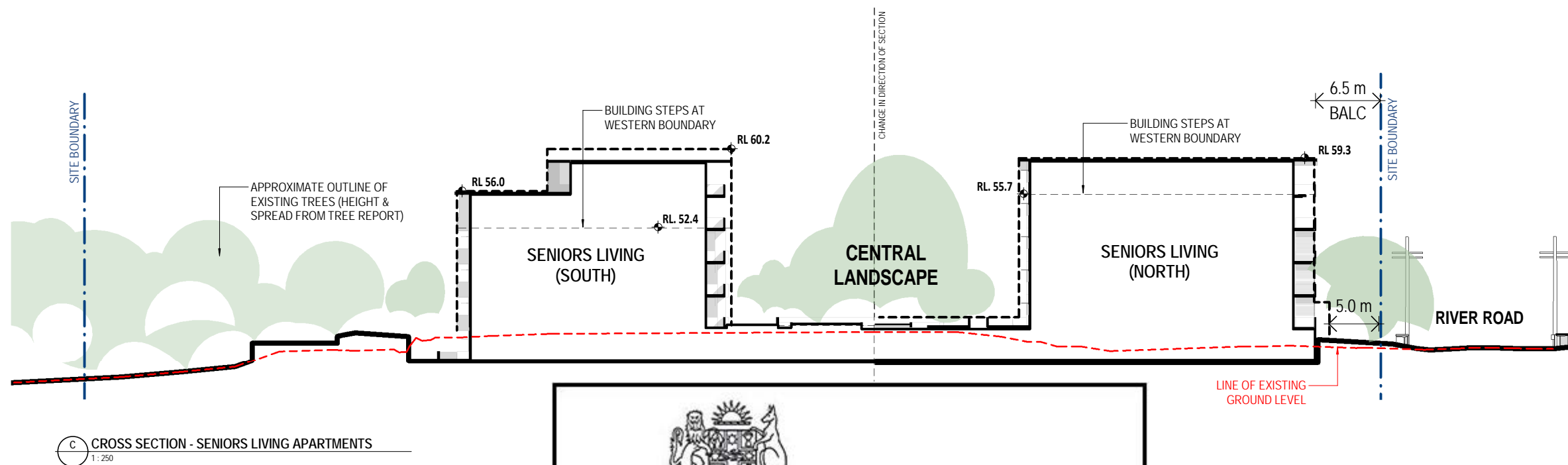
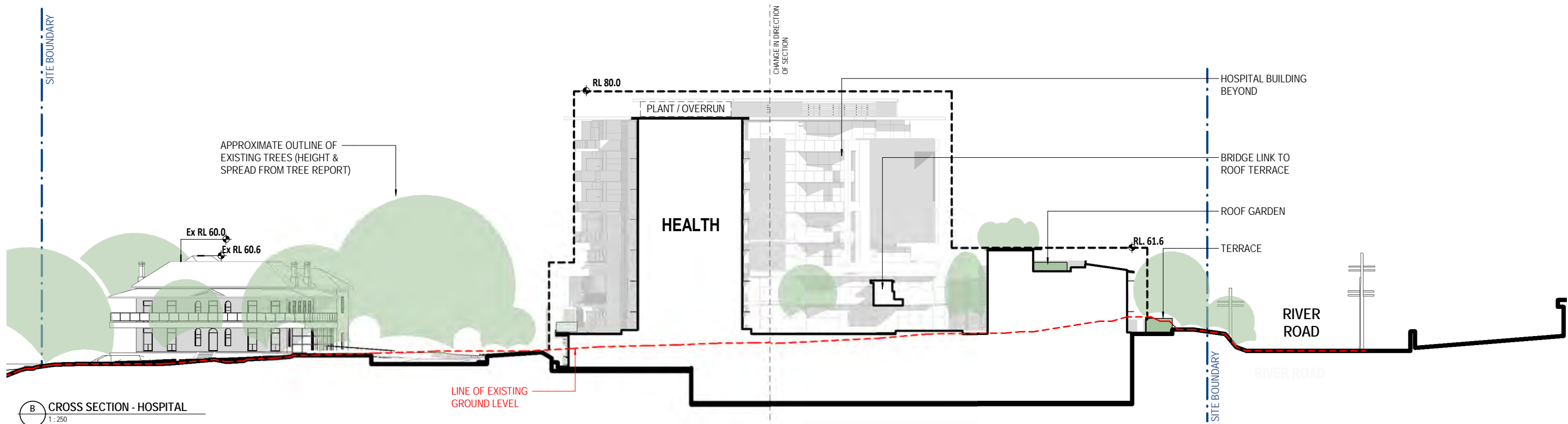

1:250 @ A1, 1:500 @ A3

6	08.07.2020	ADD ENVELOPE AREAS & SETBACK DIMS	ML
5	30.08.2019	ISSUE FOR DPE	JC
4	19.08.2019	CONSULTANT ISSUE	JC
3	28.06.2019	PRELIMINARY ISSUE	CM
2	27.06.2019	PRELIMINARY ISSUE	CM
1	26.06.2019	PRELIMINARY ISSUE	CM
B	12.07.2018	REVISED APARTMENT BLDG ISSUE	BF
REV	DATE	DETAILS	INITIALS

© BICKERTON MASTERS ARCHITECTURE  
THESE DRAWINGS AND DESIGNS AND THE COPYRIGHT THEREOF ARE THE PROPERTY OF BICKERTON MASTERS ARCHITECTURE PTY LTD AND MUST NOT BE USED, RETAINED OR COPIED WITHOUT THE WRITTEN PERMISSION OF BICKERTON MASTERS ARCHITECTURE PTY LTD. A/CN 108 225 148 TRADING AS BICKERTON MASTERS ARCHITECTURE.  
BICKERTON MASTERS ARCHITECTURE ACCEPTS NO RESPONSIBILITY FOR THE USABILITY, COMPLETENESS OR ACCURACY OF DATA TRANSFERRED ELECTRONICALLY. RECIPIENTS SHOULD WHEN NECESSARY REQUEST A HARD COPY VERSION FOR VERIFICATION. USE FIGURED DIMENSIONS IN PREFERENCE TO SCALE. ALL DIMENSIONS TO BE VERIFIED ON SITE.

**New South Wales Government**  
Independent Planning Commission

*Issued under the Environmental Planning and Assessment Act 1979*

Approved Application no: SSD-8699      Signed:

Granted on: 10 November 2020      Sheet no: 3 of 17

**bickertonmasters.com.au**  
bm@bickertonmasters.com.au  
Brisbane 07 3257 3622  
Sydney 02 9261 8333

CLIENT:  
 **HammondCare**  
Champion Life

PROJECT:  
**GREENWICH HOSPITAL**  
CONCEPT PLAN

DRAWING TITLE:  
**SITE SECTIONS**

DATE:  
AUGUST 2019

DRAWN:  
ML, JC

PROJ ARCH:  
BF

SCALE:  
As indicated @ A1

REVISION:  
P6

**FOR APPROVAL**  
RESPONSE TO SUBMISSIONS (SEPT. 2019)



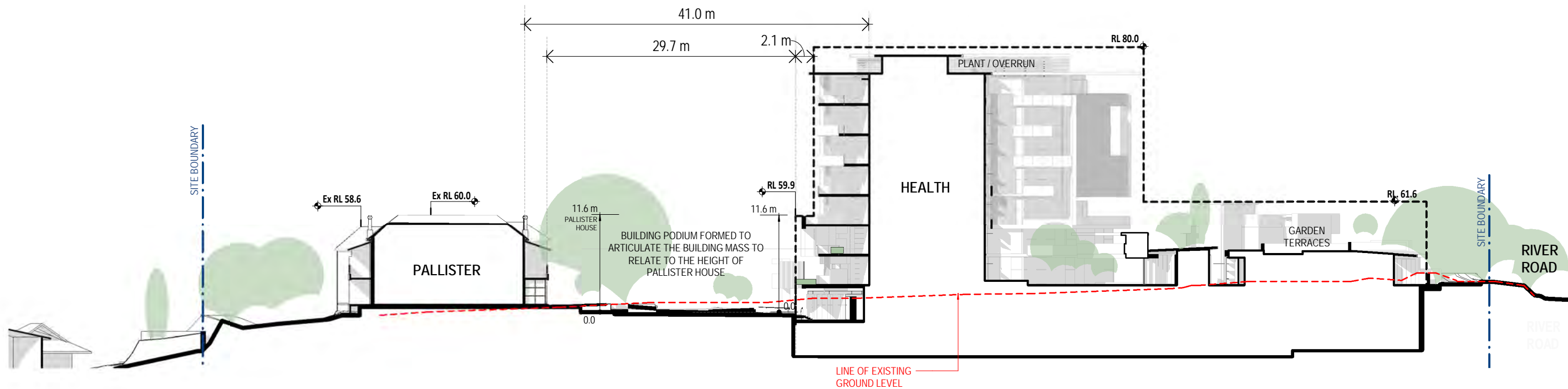

1 CROSS SECTION - HOSPITAL & PALLISTER  
1:250

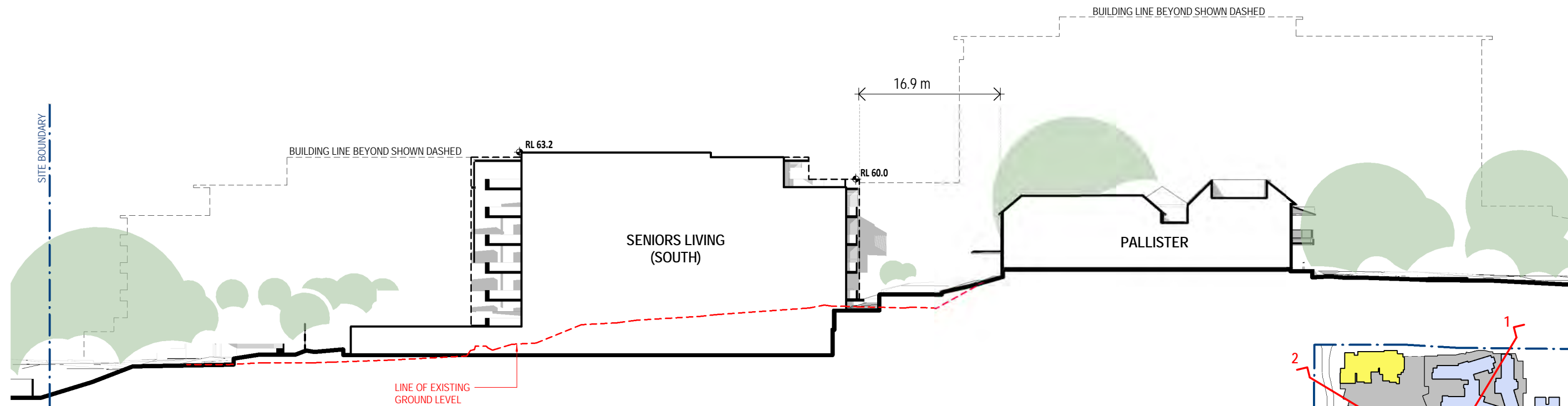

2 CROSS SECTION 2 - HOSPITAL & PALLISTER  
1:250

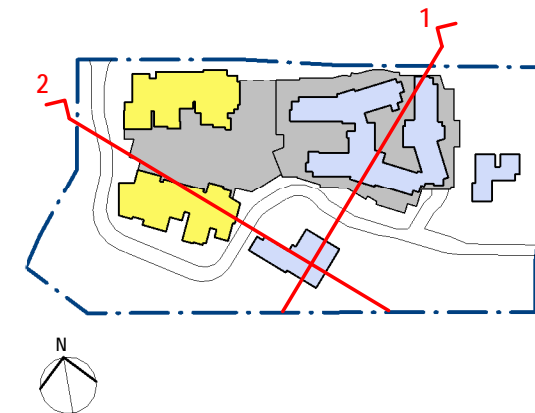

  
**New South Wales Government**  
**Independent Planning Commission**  
*Issued under the Environmental Planning and Assessment Act 1979*  
Approved Application no: SSD-8699  
Signed:   
Granted on: 10 November 2020  
Sheet no: 4 of 17

**FOR APPROVAL**  
RESPONSE TO SUBMISSIONS (SEPT. 2019)

1:250 @ A1, 1:500 @ A3, 1:200 @ A4, 1:100 @ A5, 1:50 @ A6, 1:20 @ A7, 1:10 @ A8, 1:5 @ A9, 1:2 @ A10, 1:1 @ A11, 1:0.5 @ A12, 1:0.25 @ A13, 1:0.125 @ A14, 1:0.0625 @ A15, 1:0.03125 @ A16, 1:0.015625 @ A17, 1:0.0078125 @ A18, 1:0.00390625 @ A19, 1:0.001953125 @ A20, 1:0.0009765625 @ A21, 1:0.00048828125 @ A22, 1:0.000244140625 @ A23, 1:0.0001220703125 @ A24, 1:0.00006103515625 @ A25, 1:0.000030517578125 @ A26, 1:0.0000152587890625 @ A27, 1:0.00000762939453125 @ A28, 1:0.000003814697265625 @ A29, 1:0.0000019073486328125 @ A30, 1:0.00000095367431640625 @ A31, 1:0.000000476837158203125 @ A32, 1:0.0000002384185791015625 @ A33, 1:0.00000011920928955078125 @ A34, 1:0.000000059604644775390625 @ A35, 1:0.0000000298023223876953125 @ A36, 1:0.00000001490116119384765625 @ A37, 1:0.000000007450580596923828125 @ A38, 1:0.0000000037252902984619140625 @ A39, 1:0.00000000186264514923095703125 @ A40, 1:0.000000000931322574615478515625 @ A41, 1:0.0000000004656612873077392578125 @ A42, 1:0.00000000023283064365386962890625 @ A43, 1:0.000000000116415321826934814453125 @ A44, 1:0.0000000000582076609134674071875 @ A45, 1:0.00000000002910383045673370359375 @ A46, 1:0.000000000014551915228366851796875 @ A47, 1:0.0000000000072759576141834258984375 @ A48, 1:0.00000000000363797880709171294921875 @ A49, 1:0.000000000001818989403545856474609375 @ A50, 1:0.0000000000009094947017729282373046875 @ A51, 1:0.00000000000045474735088646411865234375 @ A52, 1:0.000000000000227373675443232059326171875 @ A53, 1:0.0000000000001136868377216160296630859375 @ A54, 1:0.00000000000005684341886080801483154296875 @ A55, 1:0.000000000000028421709430404007415771484375 @ A56, 1:0.0000000000000142108547152020037078857421875 @ A57, 1:0.00000000000000710542735760100185394287109375 @ A58, 1:0.000000000000003552713678800500926971435546875 @ A59, 1:0.000000000000001776356839400250463485717734375 @ A60, 1:0.0000000000000008881784197001252317428588671875 @ A61, 1:0.00000000000000044408920985006261587142943359375 @ A62, 1:0.000000000000000222044604925031307935714716796875 @ A63, 1:0.0000000000000001110223024625156539678573583984375 @ A64, 1:0.00000000000000005551115123125782698392867919921875 @ A65, 1:0.000000000000000027755575615628913491964339599609375 @ A66, 1:0.0000000000000000138777878078144567459821697998046875 @ A67, 1:0.00000000000000000693889390390722837299108489990234375 @ A68, 1:0.000000000000000003469446951953614186495542449951171875 @ A69, 1:0.0000000000000000017347234759768070932477712249755859375 @ A70, 1:0.00000000000000000086736173798840354662388561248779296875 @ A71, 1:0.000000000000000000433680868994201773311942806243896484375 @ A72, 1:0.0000000000000000002168404344971008866559714031219482421875 @ A73, 1:0.00000000000000000010842021724855044332798570156097412109375 @ A74, 1:0.00000000000000000005421010862427522166399285078048706046875 @ A75, 1:0.000000000000000000027105054312137610831996425390243530234375 @ A76, 1:0.0000000000000000000135525271560688054159982126951217651171875 @ A77, 1:0.00000000000000000000677626357803440270799910634756088255859375 @ A78, 1:0.000000000000000000003388131789017201353999553173780441279296875 @ A79, 1:0.0000000000000000000016940658945086006769997765868902206396484375 @ A80, 1:0.00000000000000000000084703294725430033849988829344511031982421875 @ A81, 1:0.000000000000000000000423516473627150169249944146722555159912109375 @ A82, 1:0.000000000000000000000211758236813575084624972073361277579956046875 @ A83, 1:0.0000000000000000000001058791184067875423124860366806387899780234375 @ A84, 1:0.00000000000000000000005293955920339377115624301834031939498901171875 @ A85, 1:0.000000000000000000000026469779601696885578121509170159697494505859375 @ A86, 1:0.0000000000000000000000132348898008484427890607545850798487472529296875 @ A87, 1:0.00000000000000000000000661744490042422139453037729253992373612646484375 @ A88, 1:0.000000000000000000000003308722450212110697265188646269961868063232421875 @ A89, 1:0.0000000000000000000000016543612251060553486325943231349809340316162109375 @ A90, 1:0.0000000000000000000000008271806125530276743162971615674904670158081046875 @ A91, 1:0.00000000000000000000000041359030627651383715814858078374523350790405234375 @ A92, 1:0.000000000000000000000000206795153138256918579074290391872616753952026171875 @ A93, 1:0.0000000000000000000000001033975765691284592895371451959363083769760130859375 @ A94, 1:0.00000000000000000000000005169878828456422964476857259796815418848800654296875 @ A95, 1:0.000000000000000000000000025849394142282114822384286298984077094244003271484375 @ A96, 1:0.0000000000000000000000000129246970711410574111921431494920385471220016357421875 @ A97, 1:0.00000000000000000000000000646234853557052870559607157474601927356100081787109375 @ A98, 1:0.000000000000000000000000003231174267785264352798035787237300963680500408935546875 @ A99, 1:0.0000000000000000000000000016155871338926321763990178936186504818402502044677734375 @ A100, 1:0.00000000000000000000000000080779356694631608819950894680932524092012510223388671875 @ A101, 1:0.000000000000000000000000000403896783473158044099754473404662620460062551116943359375 @ A102, 1:0.000000000000000000000000000201948391736579022049877236702331310230031275558471875 @ A103, 1:0.000000000000000000000000000100974195868289511024938618351165501150015637779234375 @ A104, 1:0.0000000000000000000000000000504870979341447555124969301755827750550078188896171875 @ A105, 1:0.00000000000000000000000000002524354896707237775624846508779138752750390944480859375 @ A106, 1:0.000000000000000000000000000012621774483536188878124232543895693763751954722404296875 @ A107, 1:0.0000000000000000000000000000063108872417680944390621162719478468818759773612021484375 @ A108, 1:0.00000000000000000000000000000315544362088404721953105813597392344093798868060107421875 @ A109, 1:0.000000000000000000000000000001577721810442023609765529067986961720468994340300537109375 @ A110, 1:0.0000000000000000000000000000007888609052210118048827645339934808602344971701502685546875 @ A111, 1:0.00000000000000000000000000000039443045261050590244138226699674043011724858507513427734375 @ A112, 1:0.000000000000000000000000000000197215226305252951220691133498370215058624292537567138671875 @ A113, 1:0.0000000000000000000000000000000986076131526264756103455667491851075293121462687835693359375 @ A114, 1:0.00000000000000000000000000000004930380657631323780517278337459255376465607313439178466796875 @ A115, 1:0.000000000000000000000000000000024651903288156618902586391687296276882328036567195892333984375 @ A116, 1:0.0000000000000000000000000000000123259516440783094512931958436481384111640182835979461669921875 @ A117, 1:0.00000000000000000000000000000000616297582203915472564659792182406920558200914179897308349609375 @ A118, 1:0.000000000000000000000000000000003081487911019577362823298960912034602791004570899486541748046875 @ A119, 1:0.0000000000000000000000000000000015407439555097886814116494804560173013955022854497432708740234375 @ A120, 1:0.00000000000000000000000000000000077037197775489434070582474022800865069775114272487163543701171875 @ A121, 1:0.000000000000000000000000000000000385185988877447170352912370114004325348875571362435817718505859375 @ A122, 1:0.0000000000000000000000000000000001925929944387235851764561850570021626744377856812179088592529296875 @ A123, 1:0.00000000000000000000000000000000009629649721938679258822809252850108133721889284060895442962646484375 @ A124, 1:0.000000000000000000000000000000000048148248609693396294114046264250540668609446420304477214813232421875 @ A125, 1:0.0000000000000000000000000000000000240741243048466981470570231321252703343047232101522386074066162109375 @ A126, 1:0.0000000000000000000000000000000000120370621524233490735285115660626351671523616050761193037033081046875 @ A127, 1:0.00000000000000000000000000000000000601853107621167453676425578303131758357618080253805965185165405234375 @ A128, 1:0.000000000000000000000000000000000003009265538105837268382127891515658791788090401269029825925827026171875 @ A129, 1:0.0000000000000000000000000000000000015046327690529186341910639457578293958940452006345149129629135130859375 @ A130, 1:0.00000000000000000000000000000000000075231638452645931709553197287889169794702260031725745648145675654296875 @ A131, 1:0.000000000000000000000000000000000000376158192263229658547765986439445848973511300158628728240728378271484375 @ A132, 1:0.00000000000000000000000000000000000018807909613161482927388299321972292448675565007931436412036418913559375 @ A133, 1:0.000000000000000000000000000000000000094039548065807414636941496609861462243377825003967182060182094567896875 @ A134, 1:0.0000000000000000000000000000000000000470197740329037073184707483049307311216889125019835910300910472839484375 @ A135, 1:0.00000000000000000000000000000000000002350988701645185365923537415246536556084445625099179551504552364197421875 @ A136, 1:0.000000000000000000000000000000000000011754943508225926829617687076232682780422228125495897757522761820987109375 @ A137, 1:0.0000000000000000000000000000000000000058774717541129634148088435381163413902111140627479488787613809104935546875 @ A138, 1:0.00000000000000000000000000000000000000293873587705648170740442176905817069510555703137397443938069045524677734375 @ A139, 1:0.000000000000000000000000000000000000001469367938528240853702210884529085347552778515686987219690345227623388671875 @ A140, 1:0.00000000000000000000000000000000000000073468396926412042685110544226454267377638925784349361084517261381166943359375 @ A141, 1:0.000000000000000000000000000000000000000367341984632060213425552721132271336888194628921746805422586306905834716796875 @ A142, 1:0.0000000000000000000000000000000000000001836709923160301067127763605661356684440973144608734027112931534529173583984375 @ A143, 1:0.009183549615801500533638818028306783422204865723043670135564657672645867919921875 @ A144, 1:0.0045917748079007502668194090141533917111024328615218350677823288363229339599609375 @ A145, 1:0.00229588740395037513340970450707669585555121643076091753389116441816146697998046875 @ A146, 1:0.001147943701975187566704852253538347927775608215380458766945582209080733489990234375 @ A147, 1:0.0005739718509875937833524261267691739638878041076902293832727911045403667449951171875 @ A148, 1:0.00028698592549379689167621306338458698194390205384511469163639555227018337249755859375 @ A149, 1:0.000143492962746898445838106531692293490971951026922557345818197776135091686188779296875 @ A150, 1:0.00717464813734492229190532658461467454859755134612786729090988883075458442943896484375 @ A151, 1:0.003587324068672461145952663292307337274298775673063933645454944415377292214719482421875 @ A152, 1:0.0017936620343362305729763316461536686371493878365319668227274722076886461073597412109375 @ A153, 1:0.0008968310171681152864881658230768343185746939182759833413637361038443230536798706046875 @ A154, 1:0.00044841550858405764324408291153841715928734695913799167068186805192216152683993530234375 @ A155, 1:0.000224207754292028821622041455769208579643673479568995835340934025961080763419967651171875 @ A156, 1:0.0001121038771460144108110207278846042898218367397844979176704670129805403817099838255859375 @ A157, 1:0.005605193857300720540551036394230214491091686989224895883523350649027019085499191279296875 @ A158, 1:0.000000000000
---

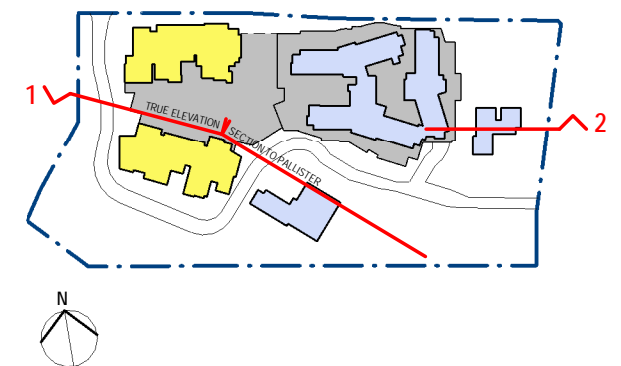
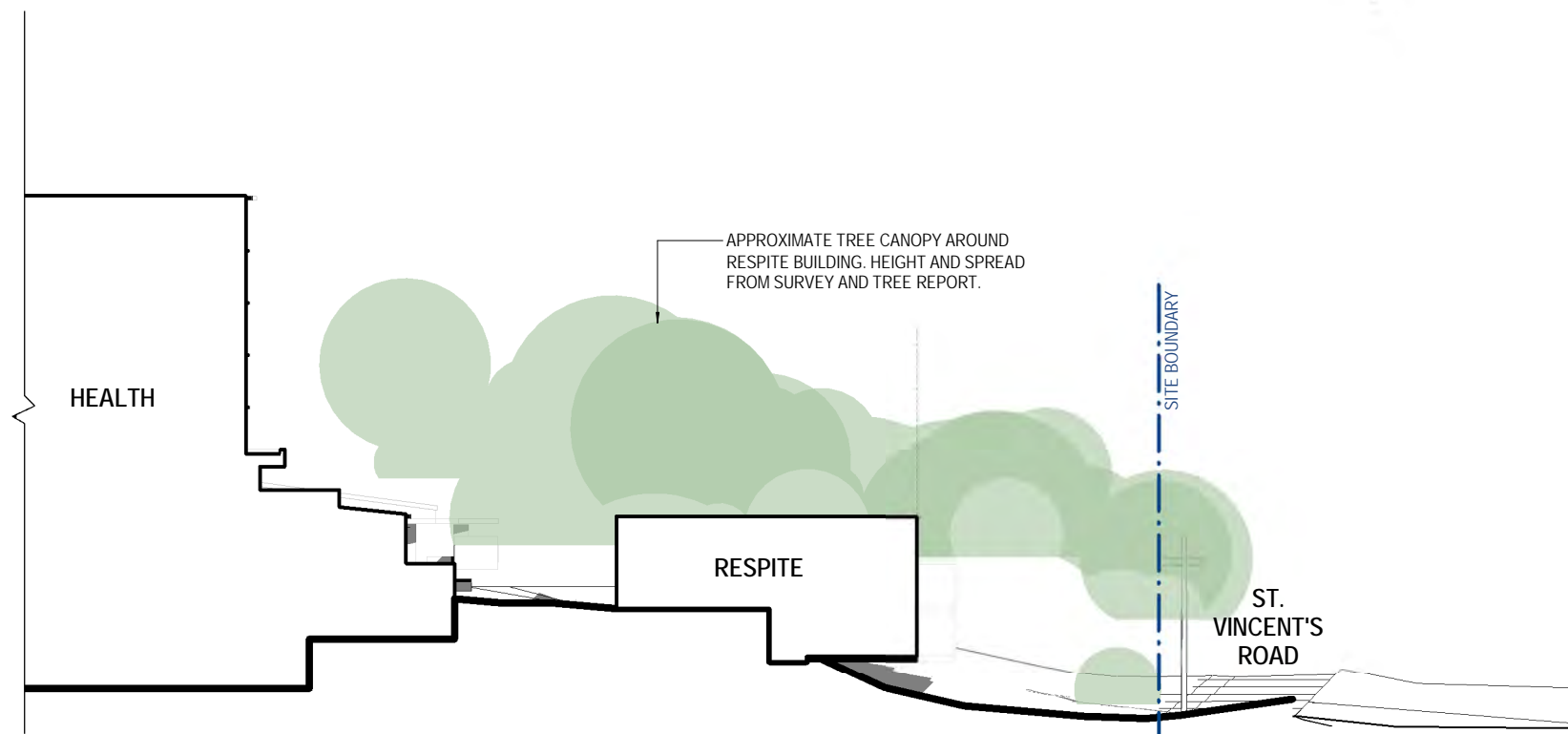

**FOR APPROVAL**  
RESPONSE TO SUBMISSIONS (SEPT. 2019)

1:250 @ A1, 1:500 @ A3

6	08/07/2020	ADD ENVELOPE AREAS & SETBACK DIMS	ML
5	30/08/2019	ISSUE FOR DPE	JC
4	19/08/2019	CONSULTANT ISSUE	JC
3	28/06/2019	PRELIMINARY ISSUE	CM
2	27/06/2019	PRELIMINARY ISSUE	CM
1	26/06/2019	PRELIMINARY ISSUE	CM
REV	DATE	DETAILS	INITIALS

BICKERTON MASTERS ARCHITECTURE  
THESE DRAWINGS AND DESIGNS AND THE COPYRIGHT THEREOF ARE THE PROPERTY OF BICKERTON MASTERS ARCHITECTURE PTY LTD AND MUST NOT BE USED, RETAINED OR COPIED WITHOUT THE WRITTEN PERMISSION OF BICKERTON MASTERS ARCHITECTURE PTY LTD. A/CN 108/225/148 TRADING AS BICKERTON MASTERS ARCHITECTURE.  
BICKERTON MASTERS ARCHITECTURE ACCEPT NO RESPONSIBILITY FOR THE USABILITY, COMPLETENESS OR ACCURACY OF DATA TRANSFERRED ELECTRONICALLY. RECIPIENTS SHOULD WHEN NECESSARY REQUEST A HARD COPY VERSION FOR VERIFICATION. USE FIGURED DIMENSIONS IN PREFERENCE TO SCALE. ALL DIMENSIONS TO BE VERIFIED ON SITE.

  
**New South Wales Government**  
**Independent Planning Commission**  
*Issued under the Environmental Planning and Assessment Act 1979*

Approved Application no: SSD-8699

Signed: 

Granted on: 10 November 2020

Sheet no: 5 of 17



**bickertonmasters.com.au**  
bm@bickertonmasters.com.au  
Brisbane 07 3257 3622  
Sydney 02 9261 8333

CLIENT:  
  
PROJECT:  
**GREENWICH HOSPITAL**  
CONCEPT PLAN

DRAWING TITLE:  
**SITE SECTIONS**  
DATE:  
AUGUST 2019  
DRAWN:  
ML, JC  
PROJ:  
1213  
PROJ ARCH:  
BF  
DRAWING:  
S.04b  
SCALE:  
As indicated @ A1  
REVISION:  
P6



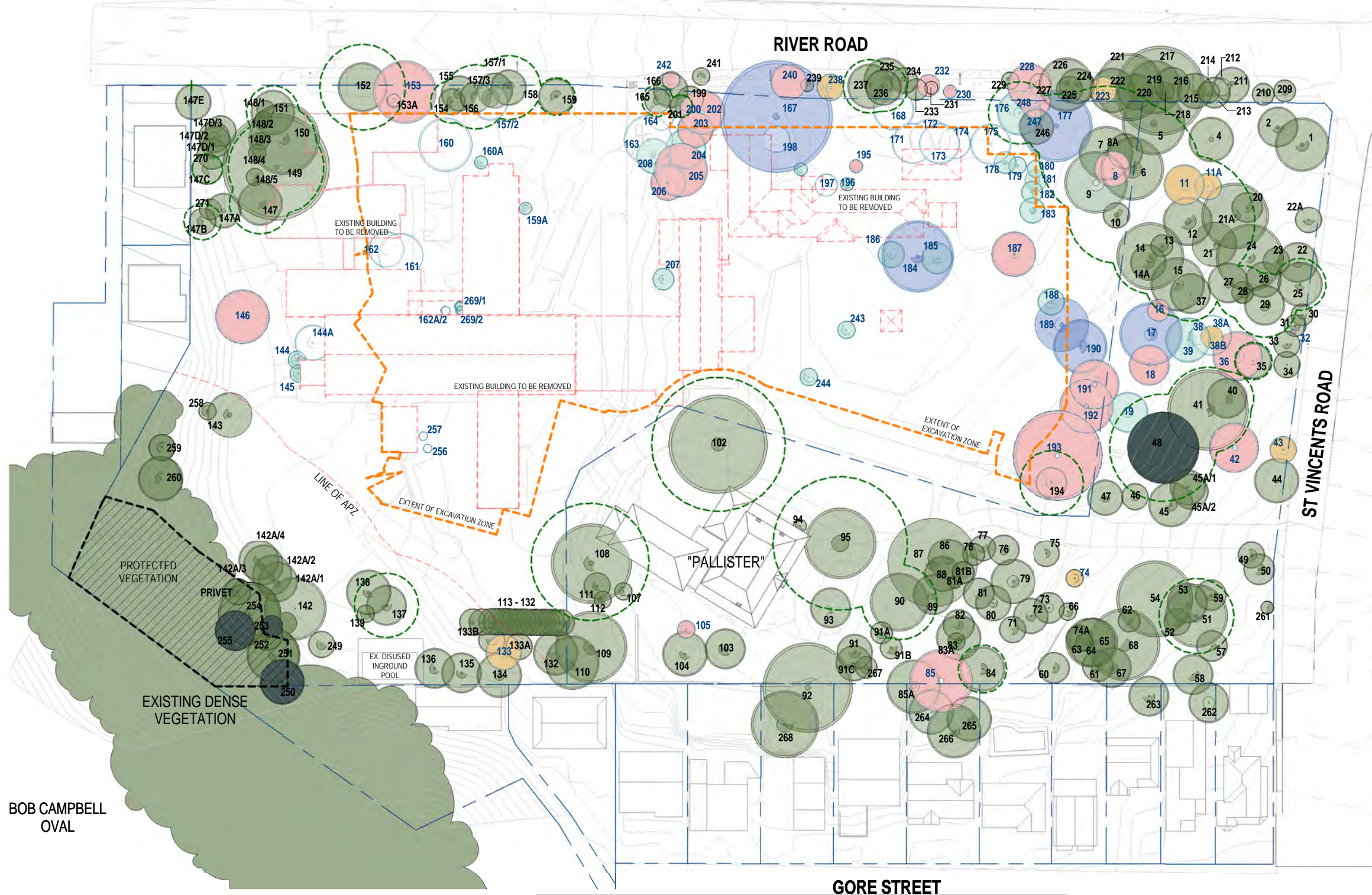

**TREE REMOVAL LEGEND**

TOTAL TREES DOCUMENTED IN ARBORIST REPORT & GRAPHICALLY SHOWN ON SURVEY DRAWING = 297

EXISTING & TO BE RETAINED/PROTECTED  
REVISED SCHEME - 211 TREES TO REMAIN  
ORIGINAL SUBMISSION - 125 TREES TO REMAIN

EXISTING & TO BE RETAINED/PROTECTED  
(HABITAT TREE)  
4 TREES (NOTE: INCLUDED WITHIN 211 TREES TO BE RETAINED)

HIGH SIGNIFICANCE TREES TO BE REMOVED  
REVISED SCHEME - 10 REMOVED  
ORIGINAL SUBMISSION - 14 REMOVED

MEDIUM SIGNIFICANCE TREES TO BE REMOVED  
REVISED SCHEME - 24 REMOVED  
ORIGINAL SUBMISSION - 57 REMOVED

LOW SIGNIFICANCE TREES TO BE REMOVED  
REVISED SCHEME - 21 REMOVED  
ORIGINAL SUBMISSION - 33 REMOVED

INAPPROPRIATE/ FUNGI/ SELF-SOWN/ EXEMPT  
TREES TO BE REMOVED  
REVISED SCHEME - 23 REMOVED  
ORIGINAL SUBMISSION - 10 REMOVED

OVERMATURE/DECAY/BORER TREES TO BE REMOVED  
REVISED SCHEME - 8 REMOVED  
ORIGINAL SUBMISSION - 6 REMOVED

TREE PROTECTION ZONE (TPZ)

NOTE:  
DRAWING TO BE READ IN CONJUNCTION WITH ARBORIST REPORT  
PREPARED BY "REDGUM HORTICULTURAL" FOR TREE SPECIES AND  
OTHER DETAILS

1:500 @ A1, 1:1000 @ A3

© BICKERTON MASTERS ARCHITECTURE  
THESE DRAWINGS AND DESIGNS AND THE COPYRIGHT THEREOF ARE  
THE PROPERTY OF BICKERTON MASTERS ARCHITECTURE PTY LTD  
AND MUST NOT BE USED, RETAINED OR COPIED WITHOUT THE  
WRITTEN PERMISSION OF BICKERTON MASTERS ARCHITECTURE PTY  
LTD A/CN 108 225 148 TRADING AS BICKERTON MASTERS  
ARCHITECTURE.  
BICKERTON MASTERS ARCHITECTURE ACCEPT NO RESPONSIBILITY  
FOR THE USABILITY, COMPLETENESS OR ACCURACY OF DATA  
TRANSFERRED ELECTRONICALLY. RECIPIENTS SHOULD WHEN  
NECESSARY REQUEST A HARD COPY VERSION FOR VERIFICATION.  
USE FIGURED DIMENSIONS IN PREFERENCE TO SCALE. ALL  
DIMENSIONS TO BE VERIFIED ON SITE.

5	06/09/2019	TREE UPDATE & SITE ANALYSIS	JC
4	30/08/2019	ISSUE FOR DPE	JC
3	19/08/2019	CONSULTANT ISSUE	JC
2	27/06/2019	PRELIMINARY ISSUE	CM
1	26/06/2019	PRELIMINARY ISSUE	CM
A	16/03/2018	CONCEPT PLAN ISSUE	ML
REV	DATE	DETAILS	INITIALS

NORTH

**New South Wales Government**  
**Independent Planning Commission**  
*Issued under the Environmental Planning and Assessment Act 1979*  
Approved Application no: SSD-8699  
Signed:   
Granted on: 10 November 2020  
Sheet no: 6 of 17

bickertonmasters.com.au  
bm@bickertonmasters.com.au  
Brisbane 07 3257 3622  
Sydney 02 9261 8333

CLIENT:  
  
PROJECT:  
**GREENWICH HOSPITAL**  
CONCEPT PLAN

DRAWING TITLE:  
**EXISTING TREES**  
DATE:  
AUGUST 2019  
DRAWN:  
EC  
PROJ:  
1213  
PROJ ARCH:  
BF  
DRAWING:  
S.10  
SCALE:  
1:500 @ A1  
REVISION:  
P5

**FOR APPROVAL**  
RESPONSE TO SUBMISSIONS (SEPT. 2019)



STAGE 1

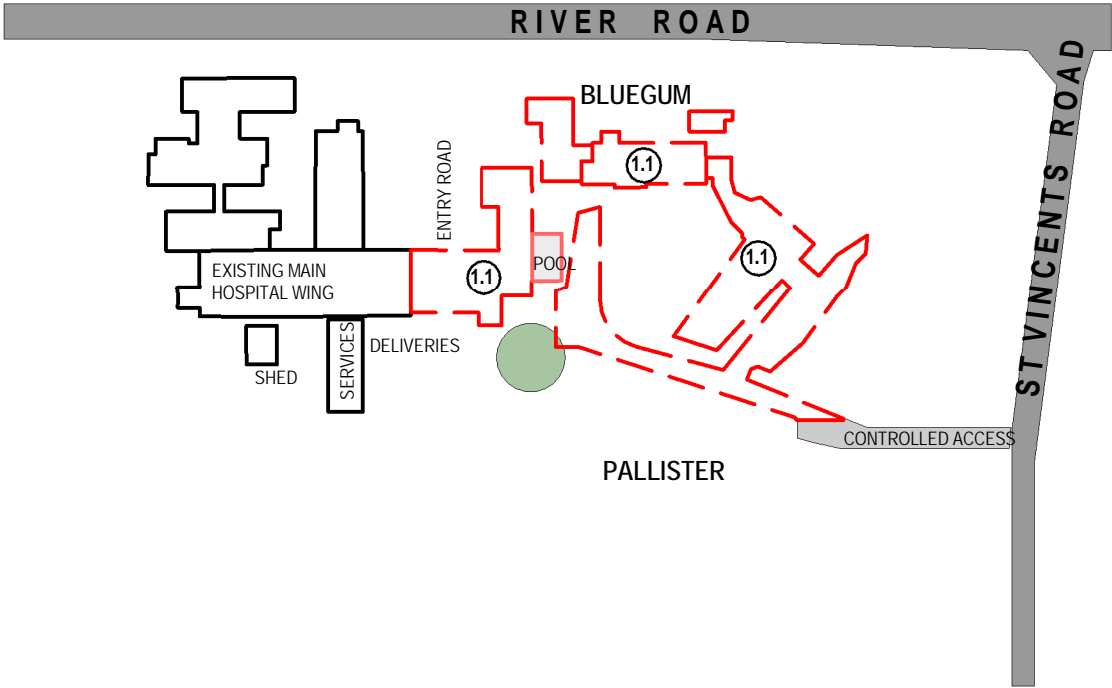

STAGE 1.1  
DEMOLITION

- 1.1 DEMOLITION OF BLUEGUM,  
EASTERN WING OF HOSPITAL  
AND ASSOCIATED CAR PARK.

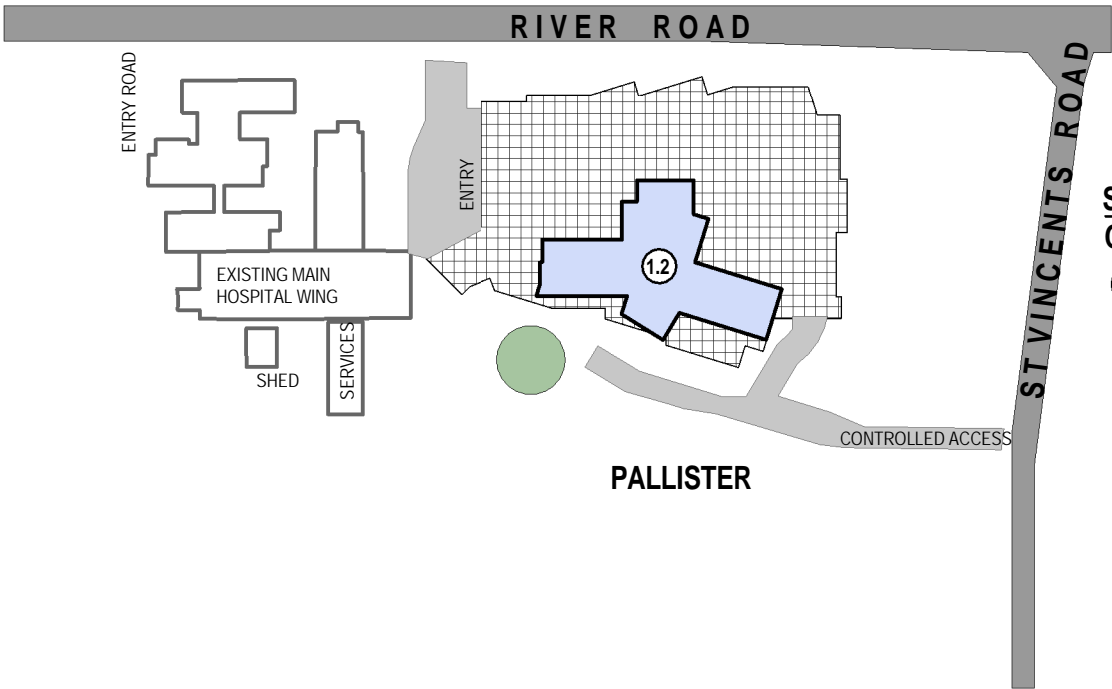

STAGE 1.2  
CONSTRUCTION

- 1.2 CONSTRUCT HOSPITAL  
PODIUM & TOWER

STAGE 2

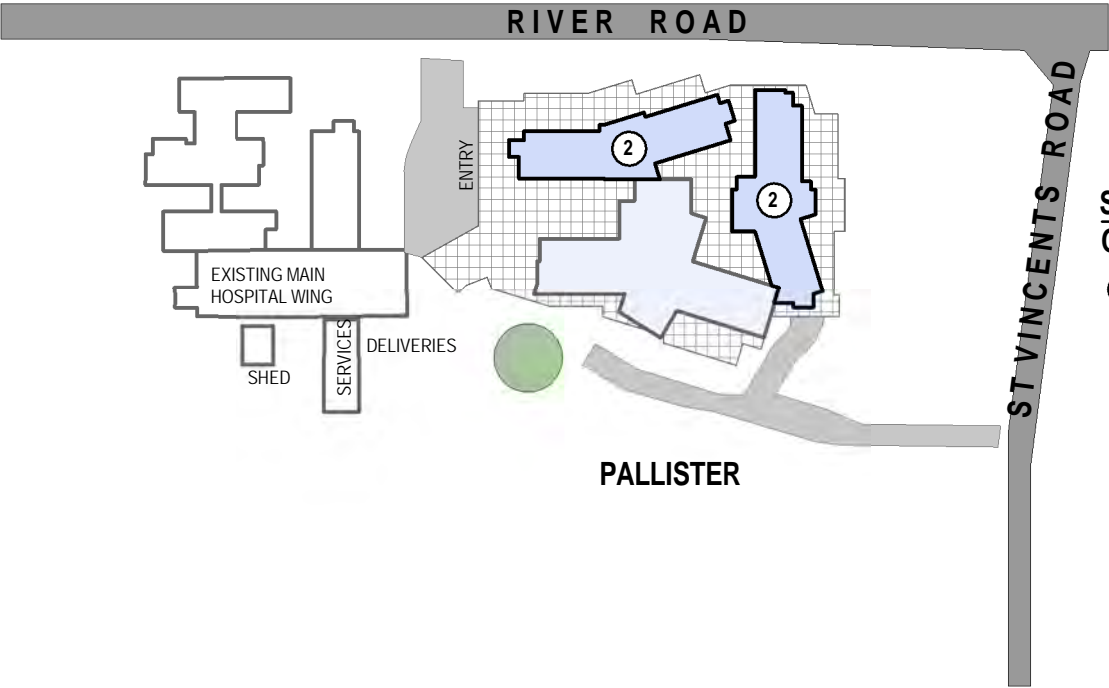

STAGE 2  
CONSTRUCTION

- 2 CONSTRUCTION OF  
REMAINDER OF HOSPITAL



New South Wales Government  
Independent Planning Commission

Issued under the Environmental Planning and Assessment Act 1979

Approved Application no: SSD-8699

Signed:

Granted on: 10 November 2020

Sheet no: 7 of 17

FOR APPROVAL

RESPONSE TO SUBMISSIONS (SEPT. 2019)

1:1000 @ A1, 1:2000 @ A3, 1:1000 @ A4			
100m			
© BICKERTON MASTERS ARCHITECTURE THESE DRAWINGS AND DESIGNS AND THE COPYRIGHT THEREOF ARE THE PROPERTY OF BICKERTON MASTERS ARCHITECTURE PTY LTD AND MUST NOT BE USED, RETAINED OR COPIED WITHOUT THE WRITTEN PERMISSION OF BICKERTON MASTERS ARCHITECTURE PTY LTD A/CN 108/225 148 TRADING AS BICKERTON MASTERS ARCHITECTURE. BICKERTON MASTERS ARCHITECTURE ACCEPT NO RESPONSIBILITY FOR THE USABILITY, COMPLETENESS OR ACCURACY OF DATA TRANSFERRED ELECTRONICALLY. RECIPIENTS SHOULD WHEN NECESSARY REQUEST A HARD COPY VERSION FOR VERIFICATION. USE FIGURED DIMENSIONS IN PREFERENCE TO SCALE. ALL DIMENSIONS TO BE VERIFIED ON SITE.			
5	30/08/2019	ISSUE FOR DPE	JC
4	19/08/2019	CONSULTANT ISSUE	JC
3	28/06/2019	PRELIMINARY ISSUE	CM
2	27/06/2019	PRELIMINARY ISSUE	CM
1	26/06/2019	PRELIMINARY ISSUE	CM
B	12/07/2018	REVISED APARTMENT BLDG ISSUE	BF
A	16/03/2018	CONCEPT PLAN ISSUE	ML
REV	DATE	DETAILS	INITIALS



bickertonmasters.com.au  
bm@bickertonmasters.com.au  
Brisbane 07 3257 3622  
Sydney 02 9261 8333

CLIENT:  
  
PROJECT:  
GREENWICH HOSPITAL  
CONCEPT PLAN

DRAWING TITLE:  
STAGING DIAGRAMS 1  
DATE:  
AUGUST 2019  
DRAWN:  
CM, JC  
PROJ:  
1213  
PROJ ARCH:  
BF  
DRAWING:  
S.11  
SCALE:  
1:1000 @ A1  
REVISION:  
P5

## STAGE 3

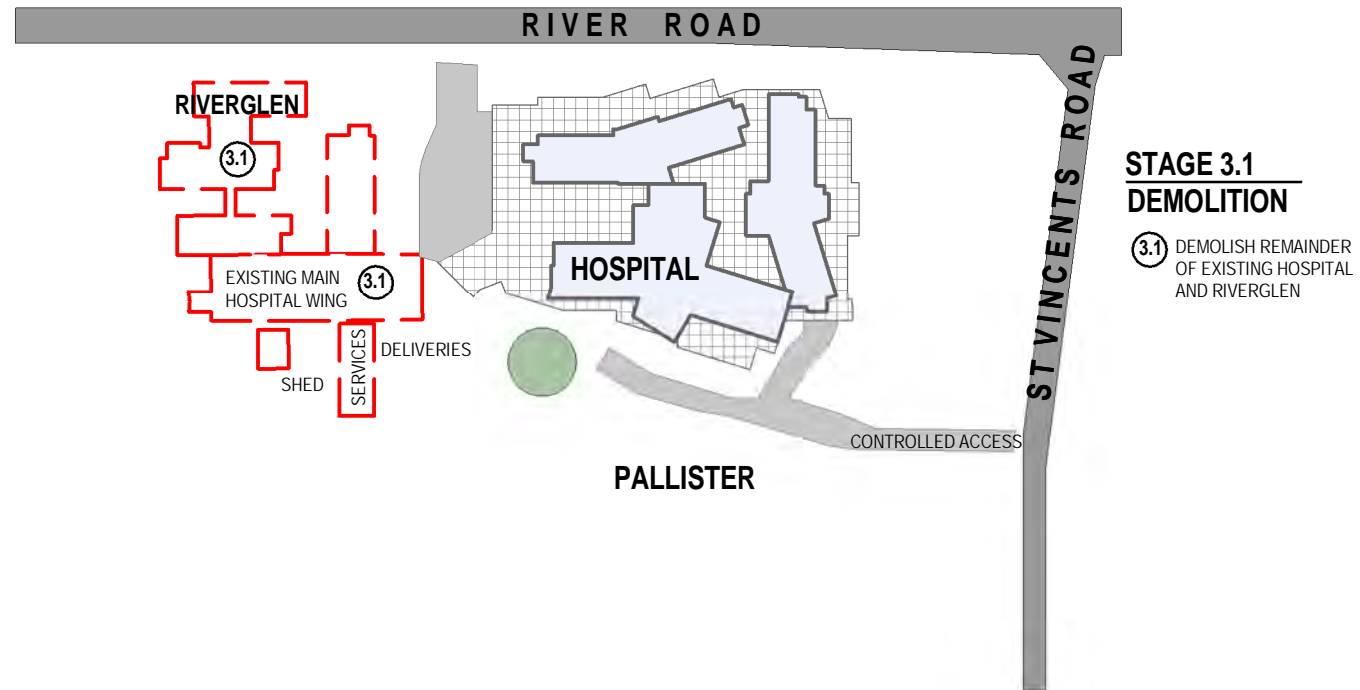

## STAGE 4



## STAGE 5

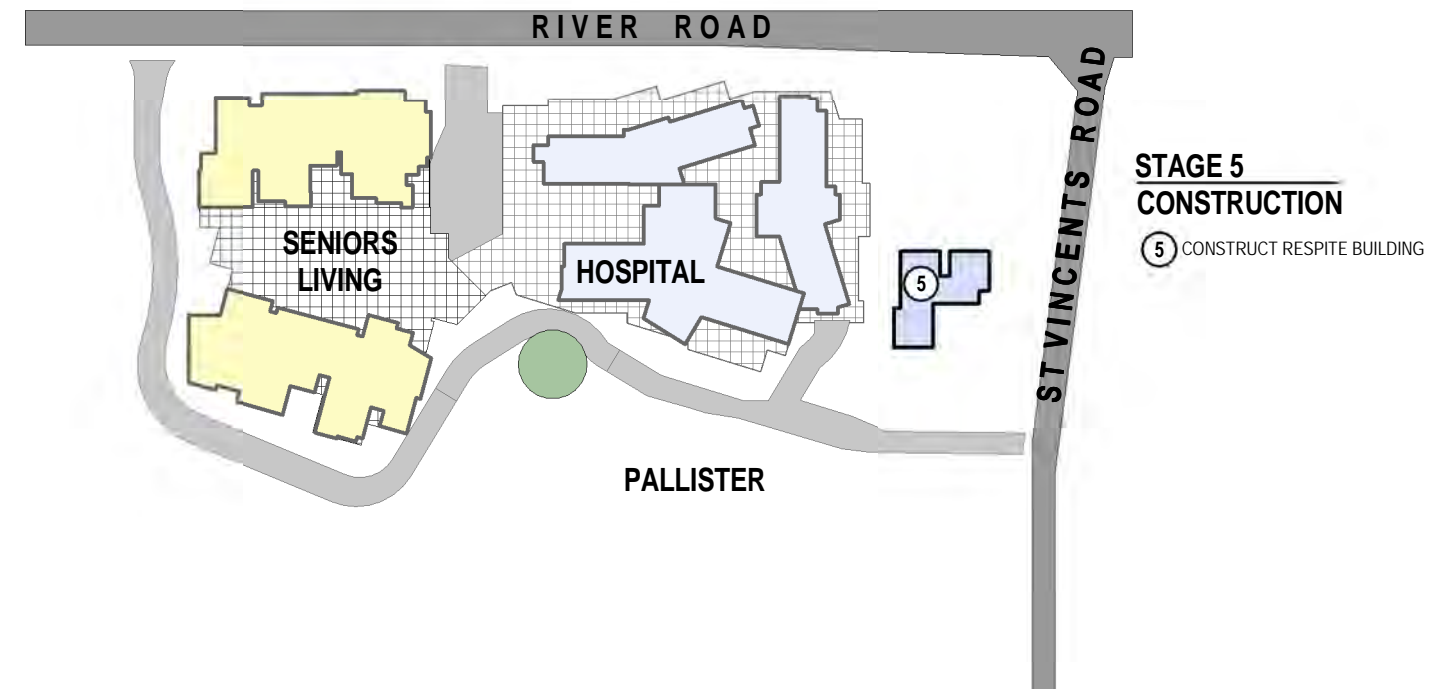
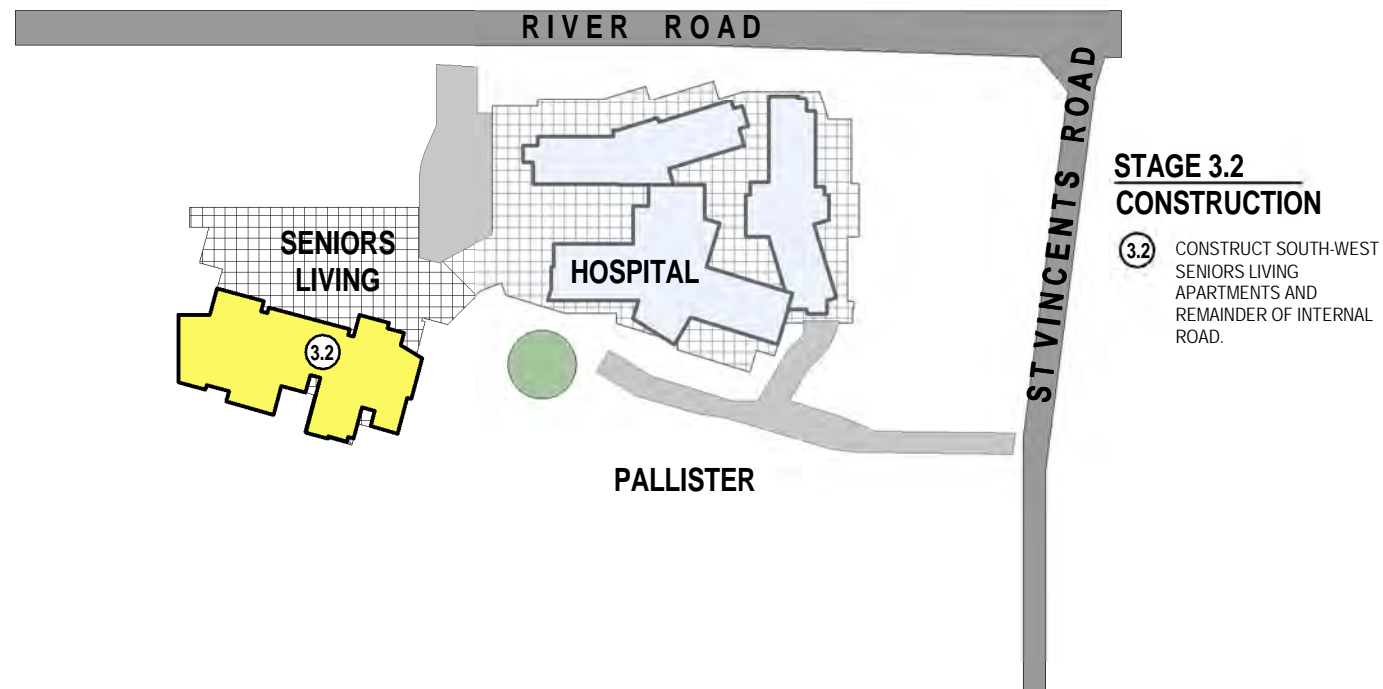

### New South Wales Government Independent Planning Commission

Issued under the Environmental Planning and Assessment Act 1979

Approved Application no: SSD-8699

Signed:

Granted on: 10 November 2020

Sheet no: 8 of 17

**FOR APPROVAL**  
RESPONSE TO SUBMISSIONS (SEPT. 2019)



bickertonmasters.com.au  
bm@bickertonmasters.com.au  
Brisbane 07 3257 3622  
Sydney 02 9261 8333

CLIENT:  
  
PROJECT:  
GREENWICH HOSPITAL  
CONCEPT PLAN

DRAWING TITLE:  
STAGING DIAGRAMS 2

DATE: AUGUST 2019	DRAWN: CM, JC	PROJ ARCH: BF	SCALE: 1:1000 @ A1
	PROJ: 1213	DRAWING: S.12	REVISION: P6

1:1000 @ A1, 1:2000 @ A3	10	30	100m
6	17.02.2020	RESPONSE TO SUBMISSIONS 2	CM
5	30.08.2019	ISSUE FOR DPE	JC
4	19/08/2019	CONSULTANT ISSUE	JC
3	28/06/2019	PRELIMINARY ISSUE	CM
2	27/06/2019	PRELIMINARY ISSUE	CM
1	26/06/2019	PRELIMINARY ISSUE	CM
B	12/07/2018	REVISED APARTMENT BLDG ISSUE	BF
REV	DATE	DETAILS	INITIALS

© BICKERTON MASTERS ARCHITECTURE  
THESE DRAWINGS AND DESIGNS AND THE COPYRIGHT THEREOF ARE  
THE PROPERTY OF BICKERTON MASTERS ARCHITECTURE PTY LTD  
AND MUST NOT BE USED, RETAINED OR COPIED WITHOUT THE  
WRITTEN PERMISSION OF BICKERTON MASTERS ARCHITECTURE PTY  
LTD A/CN 108 225 148 TRADING AS BICKERTON MASTERS  
ARCHITECTURE.  
BICKERTON MASTERS ARCHITECTURE ACCEPT NO RESPONSIBILITY  
FOR THE USABILITY, COMPLETENESS OR ACCURACY OF DATA  
TRANSFERRED ELECTRONICALLY. RECIPIENTS SHOULD WHEN  
NECESSARY REQUEST A HARD COPY VERSION FOR VERIFICATION.  
USE FIGURED DIMENSIONS IN PREFERENCE TO SCALE. ALL  
DIMENSIONS TO BE VERIFIED ON SITE.

NORTH



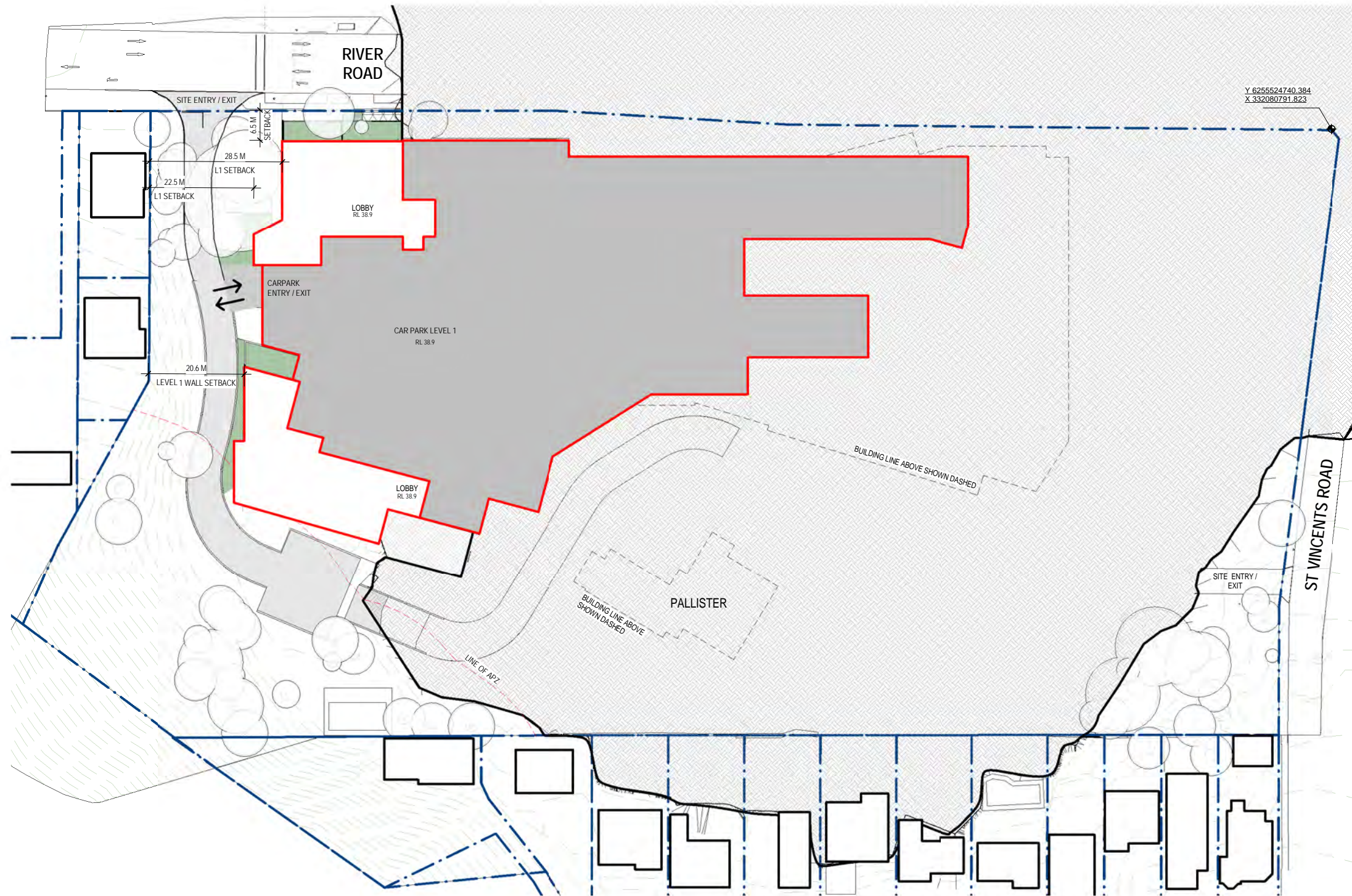

- DEVELOPMENT AREAS - SIMPLIFIED ENVELOPE AS SCHEDULED BELOW  
(PARKING & SERVICES SHOWN IN GREY)
- APPROXIMATE OUTLINE OF ENVELOPE ON LEVEL UNDER

DEVELOPMENT ENVELOPE AREAS						
SITE LEVEL	NEW BUILDING DEVELOPMENT ENVELOPE					LEVEL TOTAL
	HEALTH	SENIORS LIVING			PARKING & SERVICES	
		NORTH	SOUTH	TOT.		
1		705	746	1451	7120 (50% HEALTH USE)	8571
2	1863	1734	1796	3530	2935	8328
3	3161	1760	1865	3625	3062	9848
4	3675	1760	1865	3625	-	7300
5	2609	1740	1665	3405	-	6014
6	1331	1336	1481	2817	-	4148
7	1331	829	963	1792	-	3123
8	1300				-	1300
9	1300				-	1300
10	1300				-	1300
11	1300				-	1300
		BLDG 9864m2	BLDG 10381m2			
SITE TOTAL	19170m2		20245m2		13117m2	52532m2

TOTAL DEVELOPMENT ENVELOPE AREAS WITH PARKING PROPORTIONED ACCORDING TO USE:  
HEALTH: 19170m2 + 9557m2 parking = 28727m2  
SENIORS LIVING: 20245m2 + 3560m2 parking = 23805m2

1 SITE LEVEL 1  
1:500

1:500 @ A1, 1:1000 @ A3				
© BICKERTON MASTERS ARCHITECTURE THESE DRAWINGS AND DESIGNS AND THE COPYRIGHT THEREOF ARE THE PROPERTY OF BICKERTON MASTERS ARCHITECTURE PTY LTD AND MUST NOT BE USED, RETAINED OR COPIED WITHOUT THE WRITTEN PERMISSION OF BICKERTON MASTERS ARCHITECTURE PTY LTD. A/CN 108/225/148 TRADING AS BICKERTON MASTERS ARCHITECTURE. BICKERTON MASTERS ARCHITECTURE ACCEPTS NO RESPONSIBILITY FOR THE USABILITY, COMPLETENESS OR ACCURACY OF DATA TRANSFERRED ELECTRONICALLY. RECIPIENTS SHOULD WHEN NECESSARY REQUEST A HARD COPY VERSION FOR VERIFICATION. USE FIGURED DIMENSIONS IN PREFERENCE TO SCALE. ALL DIMENSIONS TO BE VERIFIED ON SITE.				
REV	DATE	DETAILS	INITIALS	
2	08.07.2020	ADD ENVELOPE AREAS & SETBACK DIMS	ML	
1	30.08.2019	ISSUE FOR DPE	JC	



New South Wales Government  
Independent Planning Commission

Issued under the Environmental Planning and Assessment Act 1979

Approved Application no: SSD-8699

Signed: *Megard*

Granted on: 10 November 2020

Sheet no: 9 of 17

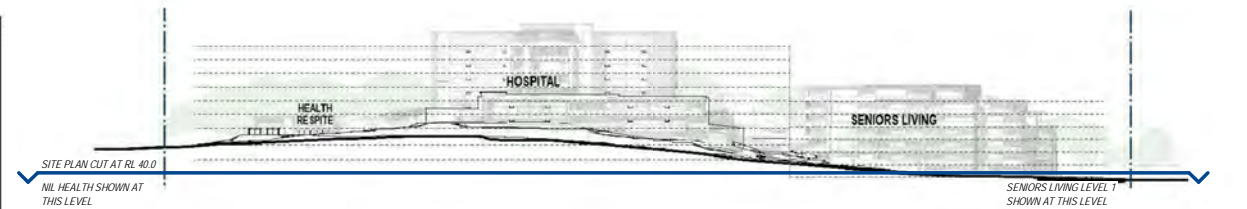

FOR APPROVAL  
RESPONSE TO SUBMISSIONS (SEPT. 2019)

**BIM**  
bickertonmasters.com.au  
bm@bickertonmasters.com.au  
Brisbane 07 3257 3622  
Sydney 02 9261 8333

CLIENT:  
**HammondCare**  
Champion Life  
PROJECT:  
**GREENWICH HOSPITAL**  
CONCEPT PLAN

DRAWING TITLE:  
OVERALL FLOOR PLAN - SITE LEVEL 1  
DATE:  
AUGUST 2019  
DRAWN:  
JC  
PROJ:  
1213  
PROJ ARCH:  
BF  
DRAWING:  
S.50  
SCALE:  
As indicated @ A1  
REVISION:  
P2



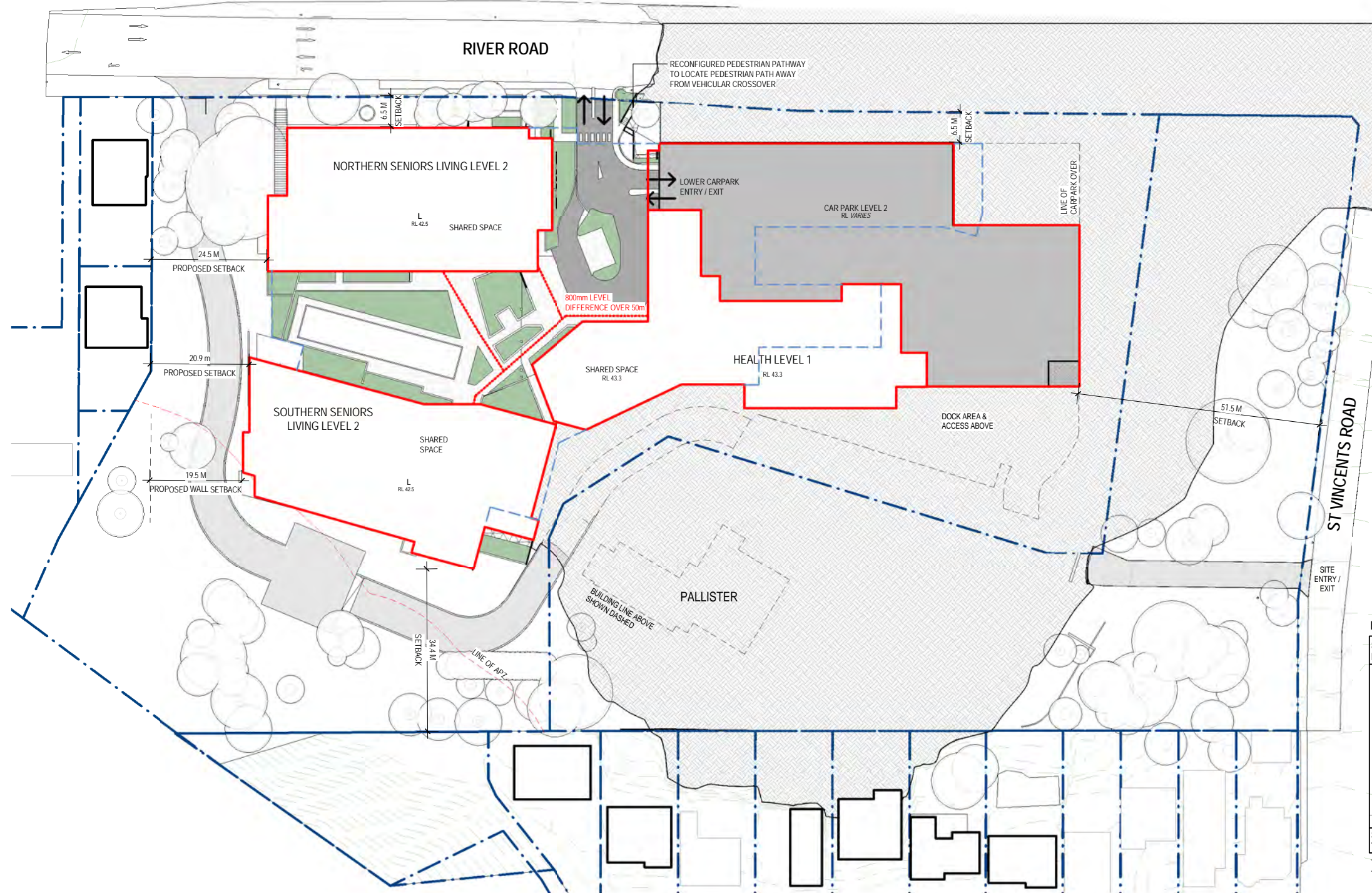

1. DEVELOPMENT AREAS - SIMPLIFIED ENVELOPE AS SCHEDULED BELOW (PARKING & SERVICES SHOWN IN GREY)
2. APPROXIMATE OUTLINE OF ENVELOPE ON LEVEL UNDER

DEVELOPMENT ENVELOPE AREAS						
SITE LEVEL	NEW BUILDING DEVELOPMENT ENVELOPE					LEVEL TOTAL
	HEALTH	SENIORS LIVING		PARKING & SERVICES		
		NORTH	SOUTH		TOT.	
1		705	746	1451	7120 (50% HEALTH USE)	8571
2	1863	1734	1796	3530	2935	8328
3	3161	1760	1865	3625	3062	9848
4	3675	1760	1865	3625	-	7300
5	2609	1740	1665	3405	-	6014
6	1331	1336	1481	2817	-	4148
7	1331	829	963	1792	-	3123
8	1300				-	1300
9	1300				-	1300
10	1300				-	1300
11	1300				-	1300
		BLDG 9864m2	BLDG 10381m2			
SITE TOTAL	19170m2	20245m2		13117m2	52532m2	

TOTAL DEVELOPMENT ENVELOPE AREAS WITH PARKING PROPORTIONED ACCORDING TO USE:

HEALTH: 19170m2 + 9557m2 parking = 28727m2

SENIORS LIVING: 20245m2 + 3560m2 parking = 23805m2

1 SITE LEVEL 2  
1:500

1:500 @ A1, 1:1000 @ A3				
© BICKERTON MASTERS ARCHITECTURE THESE DRAWINGS AND DESIGNS AND THE COPYRIGHT THEREOF ARE THE PROPERTY OF BICKERTON MASTERS ARCHITECTURE PTY LTD AND MUST NOT BE USED, RETAINED OR COPIED WITHOUT THE WRITTEN PERMISSION OF BICKERTON MASTERS ARCHITECTURE PTY LTD A/CN 108/225/148 TRADING AS BICKERTON MASTERS ARCHITECTURE. BICKERTON MASTERS ARCHITECTURE ACCEPT NO RESPONSIBILITY FOR THE USABILITY, COMPLETENESS OR ACCURACY OF DATA TRANSFERRED ELECTRONICALLY. RECIPIENTS SHOULD WHEN NECESSARY REQUEST A HARD COPY VERSION FOR VERIFICATION. USE FIGURED DIMENSIONS IN PREFERENCE TO SCALE. ALL DIMENSIONS TO BE VERIFIED ON SITE.				
REV	DATE	DETAILS	INITIALS	
2	08.07.2020	ADD ENVELOPE AREAS & SETBACK DIMS	ML	
1	30.08.2019	ISSUE FOR DPE	JC	



## New South Wales Government Independent Planning Commission

Issued under the Environmental Planning and Assessment Act 1979

Approved Application no: SSD-8699

Signed: *[Signature]*

Granted on: 10 November 2020

Sheet no: 10 of 17

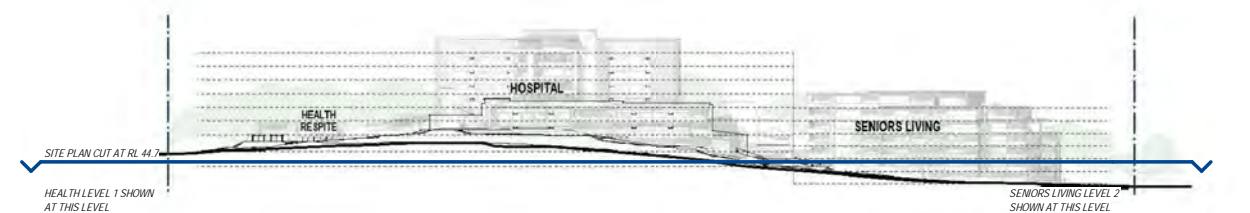

FOR APPROVAL  
RESPONSE TO SUBMISSIONS (SEPT. 2019)

**BIM**  
bickertonmasters.com.au  
bm@bickertonmasters.com.au  
Brisbane 07 3257 3622  
Sydney 02 9261 8333

CLIENT:  
**HammondCare**  
Champion Life  
PROJECT:  
**GREENWICH HOSPITAL  
CONCEPT PLAN**

DRAWING TITLE:  
**OVERALL FLOOR PLAN - SITE LEVEL 2**  
DATE:  
AUGUST 2019  
DRAWN:  
JC  
PROJ:  
1213  
PROJ ARCH:  
BF  
DRAWING:  
S.51  
SCALE:  
As indicated @ A1  
REVISION:  
P2



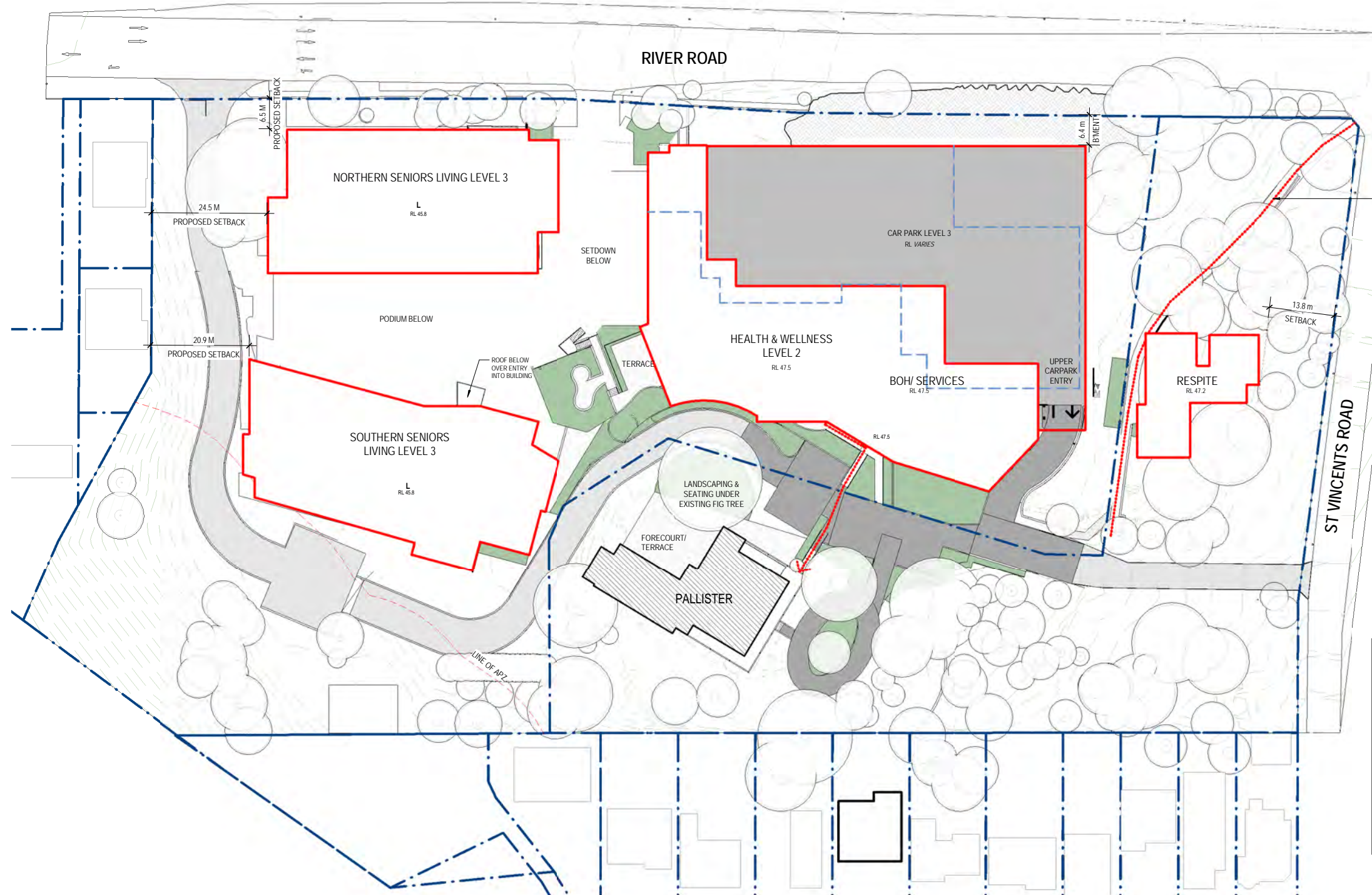

APPROXIMATE LOCATION OF BRIDLE PATH AS INDICATED ON PLAN BY AUGUSTUS ALEY (LANDSCAPE ARCHITECT), DATED JUNE 1938.

- DEVELOPMENT AREAS - SIMPLIFIED ENVELOPE AS SCHEDULED BELOW (PARKING & SERVICES SHOWN IN GREY)
- APPROXIMATE OUTLINE OF ENVELOPE ON LEVEL UNDER

DEVELOPMENT ENVELOPE AREAS						
SITE LEVEL	NEW BUILDING DEVELOPMENT ENVELOPE				PARKING & SERVICES	LEVEL TOTAL
	HEALTH	SENIORS LIVING		TOT.		
		NORTH	SOUTH			
1		705	746	1451	7120 (50% HEALTH USE)	8571
2	1863	1734	1796	3530	2935	8328
3	3161	1760	1865	3625	3062	9848
4	3675	1760	1865	3625	-	7300
5	2609	1740	1665	3405	-	6014
6	1331	1336	1481	2817	-	4148
7	1331	829	963	1792	-	3123
8	1300				-	1300
9	1300				-	1300
10	1300				-	1300
11	1300				-	1300
		BLDG 9864m2	BLDG 10381m2			
SITE TOTAL	19170m2		20245m2		13117m2	52532m2

TOTAL DEVELOPMENT ENVELOPE AREAS WITH PARKING PROPORTIONED ACCORDING TO USE:  
HEALTH: 19170m2 + 9557m2 parking = 28727m2  
SENIORS LIVING: 20245m2 + 3560m2 parking = 23805m2

1 SITE LEVEL 3  
1:500

1:500 @ A1, 1:1000 @ A3

0 10 20 30m

© BICKERTON MASTERS ARCHITECTURE  
THESE DRAWINGS AND DESIGNS AND THE COPYRIGHT THEREOF ARE THE PROPERTY OF BICKERTON MASTERS ARCHITECTURE PTY LTD AND MUST NOT BE USED, RETAINED OR COPIED WITHOUT THE WRITTEN PERMISSION OF BICKERTON MASTERS ARCHITECTURE PTY LTD. A/CN 108 225 148 TRADING AS BICKERTON MASTERS ARCHITECTURE.  
BICKERTON MASTERS ARCHITECTURE ACCEPTS NO RESPONSIBILITY FOR THE USABILITY, COMPLETENESS OR ACCURACY OF DATA TRANSFERRED ELECTRONICALLY. RECIPIENTS SHOULD WHEN NECESSARY REQUEST A HARD COPY VERSION FOR VERIFICATION. USE FIGURED DIMENSIONS IN PREFERENCE TO SCALE. ALL DIMENSIONS TO BE VERIFIED ON SITE.

2	08.07.2020	ADD ENVELOPE AREAS & SETBACK DIMS	ML
1	30.08.2019	ISSUE FOR DPE	JC
REV	DATE	DETAILS	INITIALS

NORTH

New South Wales Government

Independent Planning Commission

Issued under the Environmental Planning and Assessment Act 1979

Approved Application no: SSD-8699

Granted on: 10 November 2020

Signed:

Sheet no: 11 of 17

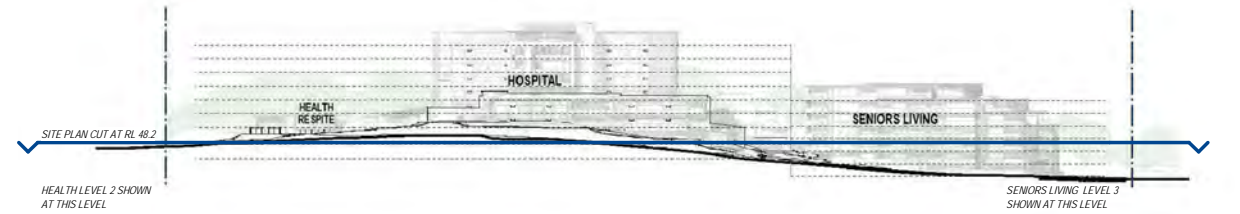

FOR APPROVAL  
RESPONSE TO SUBMISSIONS (SEPT. 2019)

BIM

bickertonmasters.com.au

bm@bickertonmasters.com.au

Brisbane 07 3257 3622

Sydney 02 9261 8333

CLIENT:

PROJECT:

GREENWICH HOSPITAL CONCEPT PLAN

DRAWING TITLE:

OVERALL FLOOR PLAN - SITE LEVEL 3

DRAWN:

JC

PROJ:

1213

PROJ ARCH:

BF

DRAWING:

S.52

SCALE:

As indicated @ A1

REVISION:

P2





- DEVELOPMENT AREAS - SIMPLIFIED ENVELOPE AS SCHEDULED BELOW (PARKING & SERVICES SHOWN IN GREY)
- APPROXIMATE OUTLINE OF ENVELOPE ON LEVEL UNDER

#### DEVELOPMENT ENVELOPE AREAS

SITE LEVEL	NEW BUILDING DEVELOPMENT ENVELOPE				PARKING & SERVICES	LEVEL TOTAL
	HEALTH	SENIORS LIVING		TOT.		
		NORTH	SOUTH			
1		705	746	1451	7120 (50% HEALTH USE)	8571
2	1863	1734	1796	3530	2935	8328
3	3161	1760	1865	3625	3062	9848
4	3675	1760	1865	3625	-	7300
5	2609	1740	1665	3405	-	6014
6	1331	1336	1481	2817	-	4148
7	1331	829	963	1792	-	3123
8	1300			-	-	1300
9	1300			-	-	1300
10	1300			-	-	1300
11	1300			-	-	1300
		BLDG 9864m2	BLDG 10381m2			
SITE TOTAL	19170m2	20245m2			13117m2	52532m2

TOTAL DEVELOPMENT ENVELOPE AREAS WITH PARKING PROPORTIONED ACCORDING TO USE:

HEALTH: 19170m2 + 9557m2 parking = 28727m2  
SENIORS LIVING: 20245m2 + 3560m2 parking = 23805m2

1 SITE LEVEL 4  
1:500



## New South Wales Government Independent Planning Commission

Issued under the Environmental Planning and Assessment Act 1979

Approved Application no: SSD-8699

Signed: 

Granted on: 10 November 2020

Sheet no: 12 of 17



FOR APPROVAL  
RESPONSE TO SUBMISSIONS (SEPT. 2019)

1:500 @ A1, 1:1000 @ A3, 1:500 @ A4, 1:1000 @ A5, 1:500 @ A6, 1:1000 @ A7, 1:500 @ A8, 1:1000 @ A9, 1:500 @ A10, 1:1000 @ A11, 1:500 @ A12, 1:1000 @ A13, 1:500 @ A14, 1:1000 @ A15, 1:500 @ A16, 1:1000 @ A17, 1:500 @ A18, 1:1000 @ A19, 1:500 @ A20, 1:1000 @ A21, 1:500 @ A22, 1:1000 @ A23, 1:500 @ A24, 1:1000 @ A25, 1:500 @ A26, 1:1000 @ A27, 1:500 @ A28, 1:1000 @ A29, 1:500 @ A30, 1:1000 @ A31, 1:500 @ A32, 1:1000 @ A33, 1:500 @ A34, 1:1000 @ A35, 1:500 @ A36, 1:1000 @ A37, 1:500 @ A38, 1:1000 @ A39, 1:500 @ A40, 1:1000 @ A41, 1:500 @ A42, 1:1000 @ A43, 1:500 @ A44, 1:1000 @ A45, 1:500 @ A46, 1:1000 @ A47, 1:500 @ A48, 1:1000 @ A49, 1:500 @ A50, 1:1000 @ A51, 1:500 @ A52, 1:1000 @ A53, 1:500 @ A54, 1:1000 @ A55, 1:500 @ A56, 1:1000 @ A57, 1:500 @ A58, 1:1000 @ A59, 1:500 @ A60, 1:1000 @ A61, 1:500 @ A62, 1:1000 @ A63, 1:500 @ A64, 1:1000 @ A65, 1:500 @ A66, 1:1000 @ A67, 1:500 @ A68, 1:1000 @ A69, 1:500 @ A70, 1:1000 @ A71, 1:500 @ A72, 1:1000 @ A73, 1:500 @ A74, 1:1000 @ A75, 1:500 @ A76, 1:1000 @ A77, 1:500 @ A78, 1:1000 @ A79, 1:500 @ A80, 1:1000 @ A81, 1:500 @ A82, 1:1000 @ A83, 1:500 @ A84, 1:1000 @ A85, 1:500 @ A86, 1:1000 @ A87, 1:500 @ A88, 1:1000 @ A89, 1:500 @ A90, 1:1000 @ A91, 1:500 @ A92, 1:1000 @ A93, 1:500 @ A94, 1:1000 @ A95, 1:500 @ A96, 1:1000 @ A97, 1:500 @ A98, 1:1000 @ A99, 1:500 @ A100, 1:1000 @ A101, 1:500 @ A102, 1:1000 @ A103, 1:500 @ A104, 1:1000 @ A105, 1:500 @ A106, 1:1000 @ A107, 1:500 @ A108, 1:1000 @ A109, 1:500 @ A110, 1:1000 @ A111, 1:500 @ A112, 1:1000 @ A113, 1:500 @ A114, 1:1000 @ A115, 1:500 @ A116, 1:1000 @ A117, 1:500 @ A118, 1:1000 @ A119, 1:500 @ A120, 1:1000 @ A121, 1:500 @ A122, 1:1000 @ A123, 1:500 @ A124, 1:1000 @ A125, 1:500 @ A126, 1:1000 @ A127, 1:500 @ A128, 1:1000 @ A129, 1:500 @ A130, 1:1000 @ A131, 1:500 @ A132, 1:1000 @ A133, 1:500 @ A134, 1:1000 @ A135, 1:500 @ A136, 1:1000 @ A137, 1:500 @ A138, 1:1000 @ A139, 1:500 @ A140, 1:1000 @ A141, 1:500 @ A142, 1:1000 @ A143, 1:500 @ A144, 1:1000 @ A145, 1:500 @ A146, 1:1000 @ A147, 1:500 @ A148, 1:1000 @ A149, 1:500 @ A150, 1:1000 @ A151, 1:500 @ A152, 1:1000 @ A153, 1:500 @ A154, 1:1000 @ A155, 1:500 @ A156, 1:1000 @ A157, 1:500 @ A158, 1:1000 @ A159, 1:500 @ A160, 1:1000 @ A161, 1:500 @ A162, 1:1000 @ A163, 1:500 @ A164, 1:1000 @ A165, 1:500 @ A166, 1:1000 @ A167, 1:500 @ A168, 1:1000 @ A169, 1:500 @ A170, 1:1000 @ A171, 1:500 @ A172, 1:1000 @ A173, 1:500 @ A174, 1:1000 @ A175, 1:500 @ A176, 1:1000 @ A177, 1:500 @ A178, 1:1000 @ A179, 1:500 @ A180, 1:1000 @ A181, 1:500 @ A182, 1:1000 @ A183, 1:500 @ A184, 1:1000 @ A185, 1:500 @ A186, 1:1000 @ A187, 1:500 @ A188, 1:1000 @ A189, 1:500 @ A190, 1:1000 @ A191, 1:500 @ A192, 1:1000 @ A193, 1:500 @ A194, 1:1000 @ A195, 1:500 @ A196, 1:1000 @ A197, 1:500 @ A198, 1:1000 @ A199, 1:500 @ A200, 1:1000 @ A201, 1:500 @ A202, 1:1000 @ A203, 1:500 @ A204, 1:1000 @ A205, 1:500 @ A206, 1:1000 @ A207, 1:500 @ A208, 1:1000 @ A209, 1:500 @ A210, 1:1000 @ A211, 1:500 @ A212, 1:1000 @ A213, 1:500 @ A214, 1:1000 @ A215, 1:500 @ A216, 1:1000 @ A217, 1:500 @ A218, 1:1000 @ A219, 1:500 @ A220, 1:1000 @ A221, 1:500 @ A222, 1:1000 @ A223, 1:500 @ A224, 1:1000 @ A225, 1:500 @ A226, 1:1000 @ A227, 1:500 @ A228, 1:1000 @ A229, 1:500 @ A230, 1:1000 @ A231, 1:500 @ A232, 1:1000 @ A233, 1:500 @ A234, 1:1000 @ A235, 1:500 @ A236, 1:1000 @ A237, 1:500 @ A238, 1:1000 @ A239, 1:500 @ A240, 1:1000 @ A241, 1:500 @ A242, 1:1000 @ A243, 1:500 @ A244, 1:1000 @ A245, 1:500 @ A246, 1:1000 @ A247, 1:500 @ A248, 1:1000 @ A249, 1:500 @ A250, 1:1000 @ A251, 1:500 @ A252, 1:1000 @ A253, 1:500 @ A254, 1:1000 @ A255, 1:500 @ A256, 1:1000 @ A257, 1:500 @ A258, 1:1000 @ A259, 1:500 @ A260, 1:1000 @ A261, 1:500 @ A262, 1:1000 @ A263, 1:500 @ A264, 1:1000 @ A265, 1:500 @ A266, 1:1000 @ A267, 1:500 @ A268, 1:1000 @ A269, 1:500 @ A270, 1:1000 @ A271, 1:500 @ A272, 1:1000 @ A273, 1:500 @ A274, 1:1000 @ A275, 1:500 @ A276, 1:1000 @ A277, 1:500 @ A278, 1:1000 @ A279, 1:500 @ A280, 1:1000 @ A281, 1:500 @ A282, 1:1000 @ A283, 1:500 @ A284, 1:1000 @ A285, 1:500 @ A286, 1:1000 @ A287, 1:500 @ A288, 1:1000 @ A289, 1:500 @ A290, 1:1000 @ A291, 1:500 @ A292, 1:1000 @ A293, 1:500 @ A294, 1:1000 @ A295, 1:500 @ A296, 1:1000 @ A297, 1:500 @ A298, 1:1000 @ A299, 1:500 @ A300, 1:1000 @ A301, 1:500 @ A302, 1:1000 @ A303, 1:500 @ A304, 1:1000 @ A305, 1:500 @ A306, 1:1000 @ A307, 1:500 @ A308, 1:1000 @ A309, 1:500 @ A310, 1:1000 @ A311, 1:500 @ A312, 1:1000 @ A313, 1:500 @ A314, 1:1000 @ A315, 1:500 @ A316, 1:1000 @ A317, 1:500 @ A318, 1:1000 @ A319, 1:500 @ A320, 1:1000 @ A321, 1:500 @ A322, 1:1000 @ A323, 1:500 @ A324, 1:1000 @ A325, 1:500 @ A326, 1:1000 @ A327, 1:500 @ A328, 1:1000 @ A329, 1:500 @ A330, 1:1000 @ A331, 1:500 @ A332, 1:1000 @ A333, 1:500 @ A334, 1:1000 @ A335, 1:500 @ A336, 1:1000 @ A337, 1:500 @ A338, 1:1000 @ A339, 1:500 @ A340, 1:1000 @ A341, 1:500 @ A342, 1:1000 @ A343, 1:500 @ A344, 1:1000 @ A345, 1:500 @ A346, 1:1000 @ A347, 1:500 @ A348, 1:1000 @ A349, 1:500 @ A350, 1:1000 @ A351, 1:500 @ A352, 1:1000 @ A353, 1:500 @ A354, 1:1000 @ A355, 1:500 @ A356, 1:1000 @ A357, 1:500 @ A358, 1:1000 @ A359, 1:500 @ A360, 1:1000 @ A361, 1:500 @ A362, 1:1000 @ A363, 1:500 @ A364, 1:1000 @ A365, 1:500 @ A366, 1:1000 @ A367, 1:500 @ A368, 1:1000 @ A369, 1:500 @ A370, 1:1000 @ A371, 1:500 @ A372, 1:1000 @ A373, 1:500 @ A374, 1:1000 @ A375, 1:500 @ A376, 1:1000 @ A377, 1:500 @ A378, 1:1000 @ A379, 1:500 @ A380, 1:1000 @ A381, 1:500 @ A382, 1:1000 @ A383, 1:500 @ A384, 1:1000 @ A385, 1:500 @ A386, 1:1000 @ A387, 1:500 @ A388, 1:1000 @ A389, 1:500 @ A390, 1:1000 @ A391, 1:500 @ A392, 1:1000 @ A393, 1:500 @ A394, 1:1000 @ A395, 1:500 @ A396, 1:1000 @ A397, 1:500 @ A398, 1:1000 @ A399, 1:500 @ A400, 1:1000 @ A401, 1:500 @ A402, 1:1000 @ A403, 1:500 @ A404, 1:1000 @ A405, 1:500 @ A406, 1:1000 @ A407, 1:500 @ A408, 1:1000 @ A409, 1:500 @ A410, 1:1000 @ A411, 1:500 @ A412, 1:1000 @ A413, 1:500 @ A414, 1:1000 @ A415, 1:500 @ A416, 1:1000 @ A417, 1:500 @ A418, 1:1000 @ A419, 1:500 @ A420, 1:1000 @ A421, 1:500 @ A422, 1:1000 @ A423, 1:500 @ A424, 1:1000 @ A425, 1:500 @ A426, 1:1000 @ A427, 1:500 @ A428, 1:1000 @ A429, 1:500 @ A430, 1:1000 @ A431, 1:500 @ A432, 1:1000 @ A433, 1:500 @ A434, 1:1000 @ A435, 1:500 @ A436, 1:1000 @ A437, 1:500 @ A438, 1:1000 @ A439, 1:500 @ A440, 1:1000 @ A441, 1:500 @ A442, 1:1000 @ A443, 1:500 @ A444, 1:1000 @ A445, 1:500 @ A446, 1:1000 @ A447, 1:500 @ A448, 1:1000 @ A449, 1:500 @ A450, 1:1000 @ A451, 1:500 @ A452, 1:1000 @ A453, 1:500 @ A454, 1:1000 @ A455, 1:500 @ A456, 1:1000 @ A457, 1:500 @ A458, 1:1000 @ A459, 1:500 @ A460, 1:1000 @ A461, 1:500 @ A462, 1:1000 @ A463, 1:500 @ A464, 1:1000 @ A465, 1:500 @ A466, 1:1000 @ A467, 1:500 @ A468, 1:1000 @ A469, 1:500 @ A470, 1:1000 @ A471, 1:500 @ A472, 1:1000 @ A473, 1:500 @ A474, 1:1000 @ A475, 1:500 @ A476, 1:1000 @ A477, 1:500 @ A478, 1:1000 @ A479, 1:500 @ A480, 1:1000 @ A481, 1:500 @ A482, 1:1000 @ A483, 1:500 @ A484, 1:1000 @ A485, 1:500 @ A486, 1:1000 @ A487, 1:500 @ A488, 1:1000 @ A489, 1:500 @ A490, 1:1000 @ A491, 1:500 @ A492, 1:1000 @ A493, 1:500 @ A494, 1:1000 @ A495, 1:500 @ A496, 1:1000 @ A497, 1:500 @ A498, 1:1000 @ A499, 1:500 @ A500, 1:1000 @ A501, 1:500 @ A502, 1:1000 @ A503, 1:500 @ A504, 1:1000 @ A505, 1:500 @ A506, 1:1000 @ A507, 1:500 @ A508, 1:1000 @ A509, 1:500 @ A510, 1:1000 @ A511, 1:500 @ A512, 1:1000 @ A513, 1:500 @ A514, 1:1000 @ A515, 1:500 @ A516, 1:1000 @ A517, 1:500 @ A518, 1:1000 @ A519, 1:500 @ A520, 1:1000 @ A521, 1:500 @ A522, 1:1000 @ A523, 1:500 @ A524, 1:1000 @ A525, 1:500 @ A526, 1:1000 @ A527, 1:500 @ A528, 1:1000 @ A529, 1:500 @ A530, 1:1000 @ A531, 1:500 @ A532, 1:1000 @ A533, 1:500 @ A534, 1:1000 @ A535, 1:500 @ A536, 1:1000 @ A537, 1:500 @ A538, 1:1000 @ A539, 1:500 @ A540, 1:1000 @ A541, 1:500 @ A542, 1:1000 @ A543, 1:500 @ A544, 1:1000 @ A545, 1:500 @ A546, 1:1000 @ A547, 1:500 @ A548, 1:1000 @ A549, 1:500 @ A550, 1:1000 @ A551, 1:500 @ A552, 1:1000 @ A553, 1:500 @ A554, 1:1000 @ A555, 1:500 @ A556, 1:1000 @ A557, 1:500 @ A558, 1:1000 @ A559, 1:500 @ A560, 1:1000 @ A561, 1:500 @ A562, 1:1000 @ A563, 1:500 @ A564, 1:1000 @ A565, 1:500 @ A566, 1:1000 @ A567, 1:500 @ A568, 1:1000 @ A569, 1:500 @ A570, 1:1000 @ A571, 1:500 @ A572, 1:1000 @ A573, 1:500 @ A574, 1:1000 @ A575, 1:500 @ A576, 1:1000 @ A577, 1:500 @ A578, 1:1000 @ A579, 1:500 @ A580, 1:1000 @ A581, 1:500 @ A582, 1:1000 @ A583, 1:500 @ A584, 1:1000 @ A585, 1:500 @ A586, 1:1000 @ A587, 1:500 @ A588, 1:1000 @ A589, 1:500 @ A590, 1:1000 @ A591, 1:500 @ A592, 1:1000 @ A593, 1:500 @ A594, 1:1000 @ A595, 1:500 @ A596, 1:1000 @ A597, 1:500 @ A598, 1:1000 @ A599, 1:500 @ A600, 1:1000 @ A601, 1:500 @ A602, 1:1000 @ A603, 1:500 @ A604, 1:1000 @ A605, 1:500 @ A606, 1:1000 @ A607, 1:500 @ A608, 1:1000 @ A609, 1:500 @ A610, 1:1000 @ A611, 1:500 @ A612, 1:1000 @ A613, 1:500 @ A614, 1:1000 @ A615, 1:500 @ A616, 1:1000 @ A617, 1:500 @ A618, 1:1000 @ A619, 1:500 @ A620, 1:1000 @ A621, 1:500 @ A622, 1:1000 @ A623, 1:500 @ A624, 1:1000 @ A625, 1:500 @ A626, 1:1000 @ A627, 1:500 @ A628, 1:1000 @ A629, 1:500 @ A630, 1:1000 @ A631, 1:500 @ A632, 1:1000 @ A633, 1:500 @ A634, 1:1000 @ A635, 1:500 @ A636, 1:1000 @ A637, 1:500 @ A638, 1:1000 @ A639, 1:500 @ A640, 1:1000 @ A641, 1:500 @ A642, 1:1000 @ A643, 1:500 @ A644, 1:1000 @ A645, 1:500 @ A646, 1:1000 @ A647, 1:500 @ A648, 1:1000 @ A649, 1:500 @ A650, 1:1000 @ A651, 1:500 @ A652, 1:1000 @ A653, 1:500 @ A654, 1:1000 @ A655, 1:500 @ A656, 1:1000 @ A657, 1:500 @ A658, 1:1000 @ A659, 1:500 @ A660, 1:1000 @ A661, 1:500 @ A662, 1:1000 @ A663, 1:500 @ A664, 1:1000 @ A665, 1:500 @ A666, 1:1000 @ A667, 1:500 @ A668, 1:1000 @ A669, 1:500 @ A670, 1:1000 @ A671, 1:500 @ A672, 1:1000 @ A673, 1:500 @ A674, 1:1000 @ A675, 1:500 @ A676, 1:1000 @ A677, 1:500 @ A678, 1:1000 @ A679, 1:500 @ A680, 1:1000 @ A681, 1:500 @ A682, 1:1000 @ A683, 1:500 @ A684, 1:1000 @ A685, 1:500 @ A686, 1:1000 @ A687, 1:500 @ A688, 1:1000 @ A689, 1:500 @ A690, 1:1000 @ A691, 1:500 @ A692, 1:1000 @ A693, 1:500 @ A694, 1:1000 @ A695, 1:500 @ A696, 1:1000 @ A697, 1:500 @ A698, 1:1000 @ A699, 1:500 @ A700, 1:1000 @ A701, 1:500 @ A702, 1:1000 @ A703, 1:500 @ A704, 1:1000 @ A705, 1:500 @ A706, 1:1000 @ A707, 1:500 @ A708, 1:1000 @ A709, 1:500 @ A710, 1:1000 @ A711, 1:500 @ A712, 1:1000 @ A713, 1:500 @ A714, 1:1000 @ A715, 1:500 @ A716, 1:1000 @ A717, 1:500 @ A718, 1:1000 @ A719, 1:500 @ A720, 1:1000 @ A721, 1:500 @ A722, 1:1000 @ A723, 1:500 @ A724, 1:1000 @ A725, 1:500 @ A726, 1:1000 @ A727, 1:500 @ A728, 1:1000 @ A729, 1:500 @ A730, 1:1000 @ A731, 1:500 @ A732, 1:1000 @ A733, 1:500 @ A734, 1:1000 @ A735, 1:500 @ A736, 1:1000 @ A737, 1:500 @ A738, 1:1000 @ A739, 1:500 @ A740, 1:1000 @ A741, 1:500 @ A742, 1:1000 @ A743, 1:500 @ A744, 1:1000 @ A745, 1:500 @ A746, 1:1000 @ A747, 1:500 @ A748, 1:1000 @ A749, 1:500 @ A750, 1:1000 @ A751, 1:500 @ A752, 1:1000 @ A753, 1:500 @ A754, 1:1000 @ A755, 1:500 @ A756, 1:1000 @ A757, 1:500 @ A758, 1:1000 @ A759, 1:500 @ A760, 1:1000 @ A761, 1:500 @ A762, 1:1000 @ A763, 1:500 @ A764, 1:1000 @ A765, 1:500 @ A766, 1:1000 @ A767, 1:500 @ A768, 1:1000 @ A769, 1:500 @ A770, 1:1000 @ A771, 1:500 @ A772, 1:1000 @ A773, 1:500 @ A774, 1:1000 @ A775, 1:500 @ A776, 1:1000 @ A777, 1:500 @ A778, 1:1000 @ A779, 1:500 @ A780, 1:1000 @ A781, 1:500 @ A782, 1:1000 @ A783, 1:500 @ A784, 1:1000 @ A785, 1:500 @ A786, 1:1000 @ A787, 1:500 @ A788, 1:1000 @ A789, 1:500 @ A790, 1:1000 @ A791, 1:500 @ A792, 1:1000 @ A793, 1:500 @ A794, 1:1000 @ A795, 1:500 @ A796, 1:1000 @ A797, 1:500 @ A798, 1:1000 @ A799, 1:500 @ A800, 1:1000 @ A801, 1:500 @ A802, 1:1000 @ A803, 1:500 @ A804, 1:1000 @ A805, 1:500 @ A806, 1:1000 @ A807, 1:500 @ A808, 1:1000 @ A809, 1:500 @ A810, 1:1000 @ A811, 1:500 @ A812, 1:1000 @ A813, 1:500 @ A814, 1:1000 @ A815, 1:500 @ A816, 1:1000 @ A817, 1:500 @ A818, 1:1000 @ A819, 1:500 @ A820, 1:1000 @ A821, 1:500 @ A822, 1:1000 @ A823, 1:500 @ A824, 1:1000 @ A825, 1:500 @ A826, 1:1000 @ A827, 1:500 @ A828, 1:1000 @ A829, 1:500 @ A830, 1:1000 @ A831, 1:500 @ A832, 1:1000 @ A833, 1:500 @ A834, 1:1000 @ A835, 1:500 @ A836, 1:1000 @ A837, 1:500 @ A838, 1:1000 @ A839, 1:500 @ A840, 1:1000 @ A841, 1:500 @ A842, 1:1000 @ A843, 1:500 @ A844, 1:1000 @ A845, 1:500 @ A846, 1:1000 @ A8
---



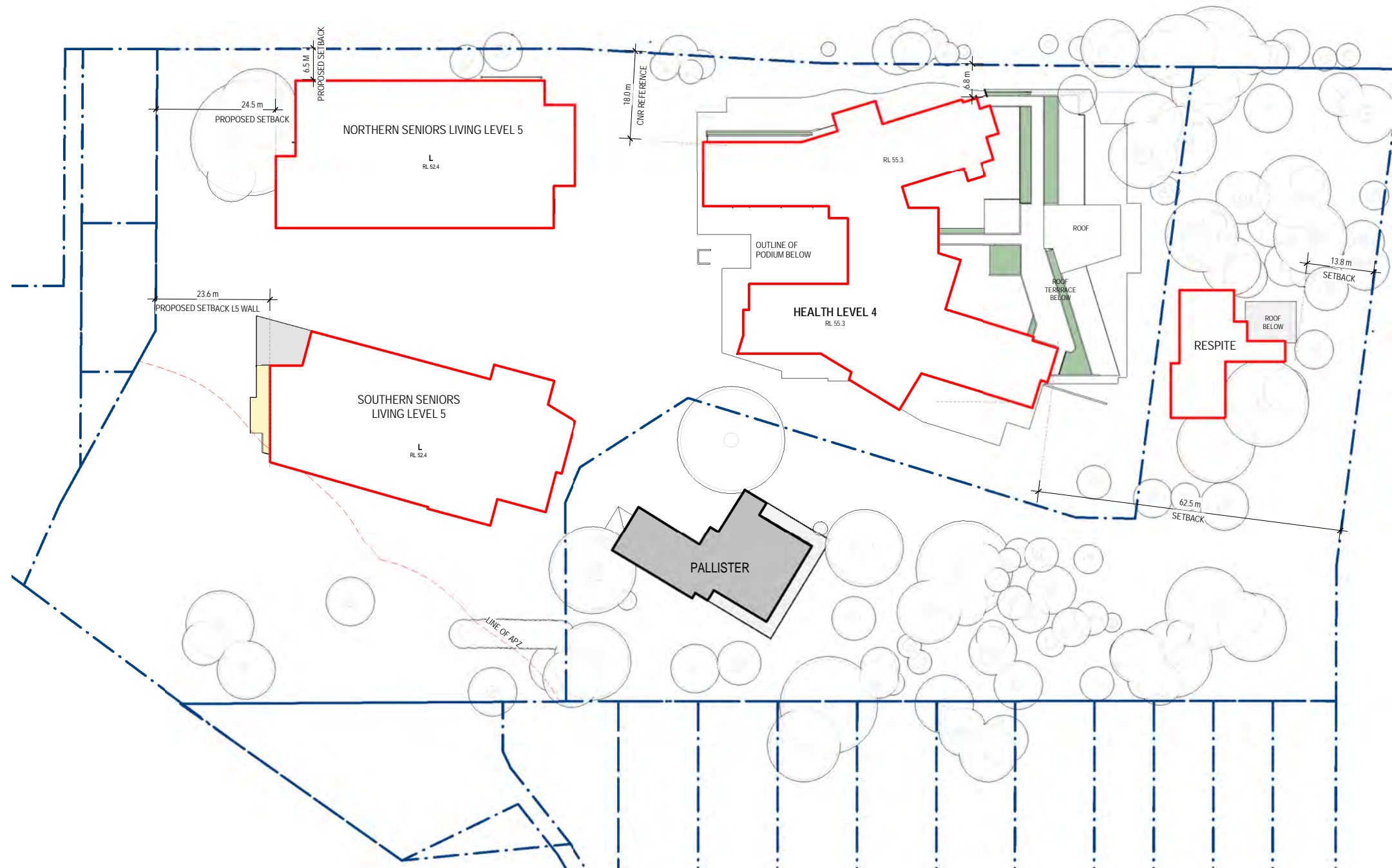

- DEVELOPMENT AREAS - SIMPLIFIED ENVELOPE AS SCHEDULED BELOW  
(PARKING & SERVICES SHOWN IN GREY)
- APPROXIMATE OUTLINE OF ENVELOPE ON LEVEL UNDER

#### DEVELOPMENT ENVELOPE AREAS

SITE LEVEL	NEW BUILDING DEVELOPMENT ENVELOPE					LEVEL TOTAL
	HEALTH	SENIORS LIVING			PARKING & SERVICES	
		NORTH	SOUTH	TOT.		
1		705	746	1451	7120 (50% HEALTH USE)	8571
2	1863	1734	1796	3530	2935	8328
3	3161	1760	1865	3625	3062	9848
4	3675	1760	1865	3625	-	7300
5	2609	1740	1665	3405	-	6014
6	1331	1336	1481	2817	-	4148
7	1331	829	963	1792	-	3123
8	1300				-	1300
9	1300				-	1300
10	1300				-	1300
11	1300				-	1300
		BLDG 9864m2	BLDG 10381m2			
SITE TOTAL	19170m2	20245m2		13117m2		52532m2

TOTAL DEVELOPMENT ENVELOPE AREAS WITH PARKING PROPORTIONED ACCORDING TO USE:

HEALTH: 19170m2 + 9557m2 parking = 28727m2  
SENIORS LIVING: 20245m2 + 3560m2 parking = 23805m2

1 SITE LEVEL 5  
1:500

1:500 @ A1, 1:1000 @ A3				
© BICKERTON MASTERS ARCHITECTURE THESE DRAWINGS AND DESIGNS AND THE COPYRIGHT THEREOF ARE THE PROPERTY OF BICKERTON MASTERS ARCHITECTURE PTY LTD AND MUST NOT BE USED, RETAINED OR COPIED WITHOUT THE WRITTEN PERMISSION OF BICKERTON MASTERS ARCHITECTURE PTY LTD. A/CN 108/225/148 TRADING AS BICKERTON MASTERS ARCHITECTURE. BICKERTON MASTERS ARCHITECTURE ACCEPTS NO RESPONSIBILITY FOR THE USABILITY, COMPLETENESS OR ACCURACY OF DATA TRANSFERRED ELECTRONICALLY. RECIPIENTS SHOULD WHEN NECESSARY REQUEST A HARD COPY VERSION FOR VERIFICATION. USE FIGURED DIMENSIONS IN PREFERENCE TO SCALE. ALL DIMENSIONS TO BE VERIFIED ON SITE.				
2	08.07.2020	ADD ENVELOPE AREAS & SETBACK DIMS	ML	
1	30.08.2019	ISSUE FOR DPE	JC	
REV	DATE	DETAILS	INITIALS	



New South Wales Government  
Independent Planning Commission  
Issued under the Environmental Planning and Assessment Act 1979  
Approved Application no: SSD-8699  
Signed: [Signature]  
Granted on: 10 November 2020  
Sheet no: 13 of 17

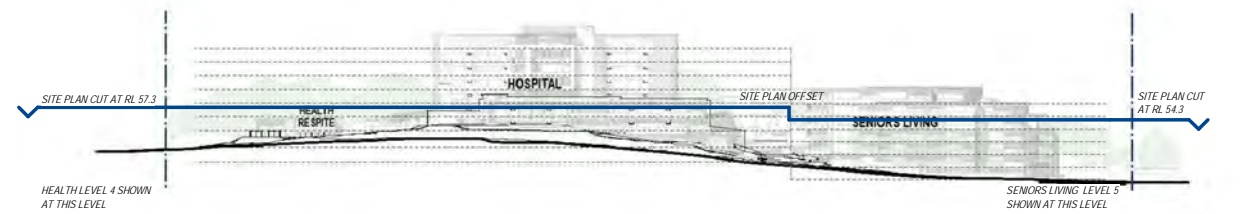

FOR APPROVAL  
RESPONSE TO SUBMISSIONS (SEPT. 2019)

bickertonmasters.com.au  
bm@bickertonmasters.com.au  
Brisbane 07 3257 3622  
Sydney 02 9261 8333

CLIENT: HammondCare  
PROJECT: GREENWICH HOSPITAL  
CONCEPT PLAN

DRAWING TITLE: OVERALL FLOOR PLAN - SITE LEVEL 5  
DATE: AUGUST 2019  
DRAWN: JC  
PROJ: 1213  
PROJ ARCH: BF  
DRAWING: S.54  
SCALE: As indicated @ A1  
REVISION: P2

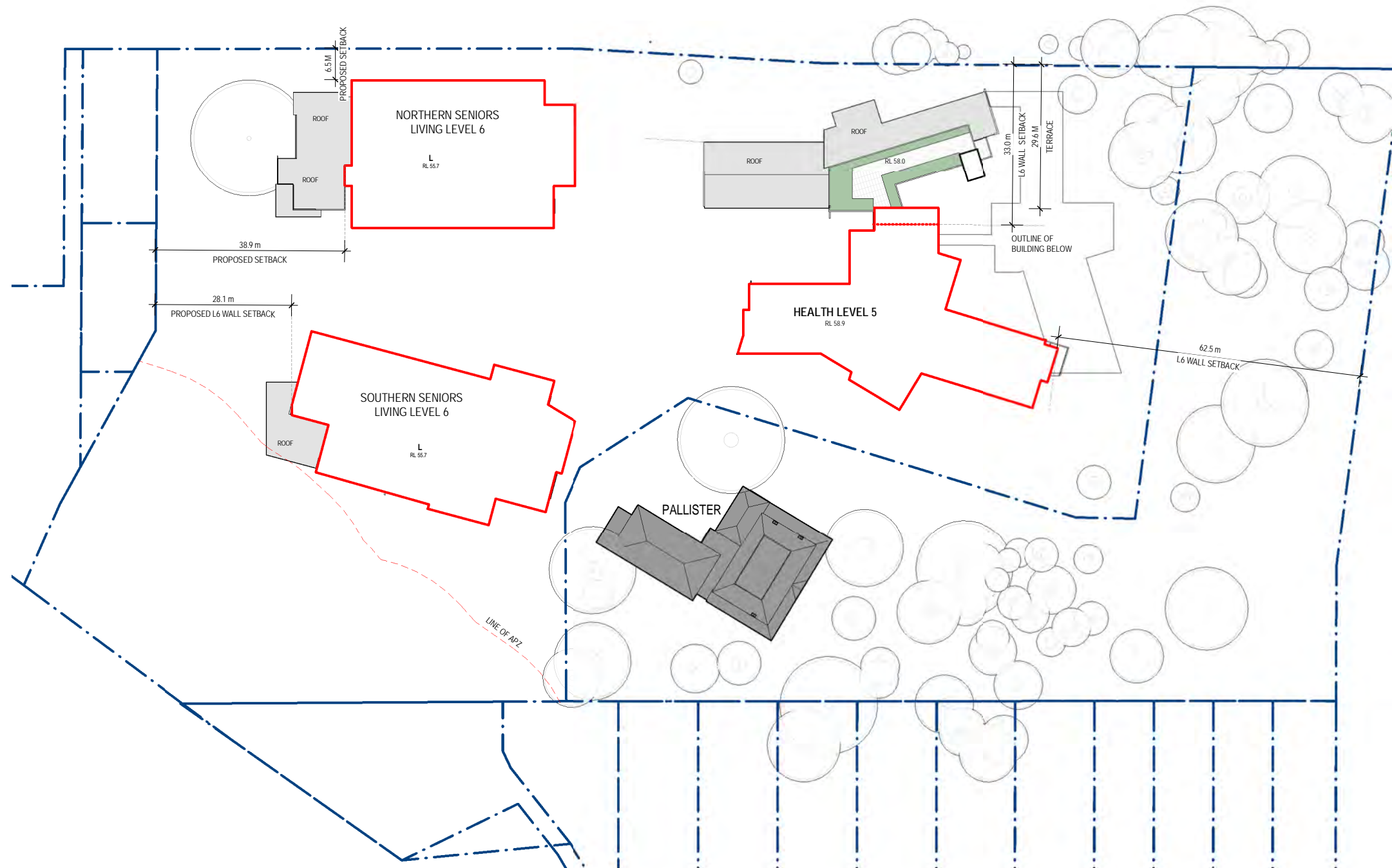

- DEVELOPMENT AREAS - SIMPLIFIED ENVELOPE AS SCHEDULED BELOW  
(PARKING & SERVICES SHOWN IN GREY)
- APPROXIMATE OUTLINE OF ENVELOPE ON LEVEL UNDER

#### DEVELOPMENT ENVELOPE AREAS

SITE LEVEL	NEW BUILDING DEVELOPMENT ENVELOPE				PARKING & SERVICES	LEVEL TOTAL
	HEALTH	SENIORS LIVING		TOT.		
		NORTH	SOUTH			
1		705	746	1451	7120 (50% HEALTH USE)	8571
2	1863	1734	1796	3530	2935	8328
3	3161	1760	1865	3625	3062	9848
4	3675	1760	1865	3625	-	7300
5	2609	1740	1665	3405	-	6014
6	1331	1336	1481	2817	-	4148
7	1331	829	963	1792	-	3123
8	1300			-	-	1300
9	1300			-	-	1300
10	1300			-	-	1300
11	1300			-	-	1300
		BLDG 9864m2	BLDG 10381m2			
SITE TOTAL	19170m2	20245m2			13117m2	52532m2

TOTAL DEVELOPMENT ENVELOPE AREAS WITH PARKING PROPORTIONED ACCORDING TO USE:

HEALTH: 19170m2 + 9557m2 parking = 28727m2  
SENIORS LIVING: 20245m2 + 3560m2 parking = 23805m2

1 SITE LEVEL 6  
1:500

1:500 @ A1, 1:1000 @ A3				
© BICKERTON MASTERS ARCHITECTURE THESE DRAWINGS AND DESIGNS AND THE COPYRIGHT THEREOF ARE THE PROPERTY OF BICKERTON MASTERS ARCHITECTURE PTY LTD AND MUST NOT BE USED, RETAINED OR COPIED WITHOUT THE WRITTEN PERMISSION OF BICKERTON MASTERS ARCHITECTURE PTY LTD. A/CN 108/225/148 TRADING AS BICKERTON MASTERS ARCHITECTURE. BICKERTON MASTERS ARCHITECTURE ACCEPTS NO RESPONSIBILITY FOR THE USABILITY, COMPLETENESS OR ACCURACY OF DATA TRANSFERRED ELECTRONICALLY. RECIPIENTS SHOULD WHEN NECESSARY REQUEST A HARD COPY VERSION FOR VERIFICATION. USE FIGURED DIMENSIONS IN PREFERENCE TO SCALE. ALL DIMENSIONS TO BE VERIFIED ON SITE.				
REV	DATE	DETAILS	INITIALS	
2	08.07.2020	ADD ENVELOPE AREAS & SETBACK DIMS	ML	
1	30.08.2019	ISSUE FOR DPE	JC	



## New South Wales Government Independent Planning Commission

Issued under the Environmental Planning and Assessment Act 1979

Approved Application no: SSD-8699

Signed: *[Signature]*

Granted on: 10 November 2020

Sheet no: 14 of 17



FOR APPROVAL  
RESPONSE TO SUBMISSIONS (SEPT. 2019)

**BIM**  
bickertonmasters.com.au  
bm@bickertonmasters.com.au  
Brisbane 07 3257 3622  
Sydney 02 9261 8333

CLIENT:  
**HammondCare**  
Champion Life  
PROJECT:  
**GREENWICH HOSPITAL**  
CONCEPT PLAN

DRAWING TITLE:  
**OVERALL FLOOR PLAN - SITE LEVEL 6**  
DATE:  
AUGUST 2019  
DRAWN:  
JC  
PROJ:  
1213  
PROJ ARCH:  
BF  
DRAWING:  
S.55  
SCALE:  
As indicated @ A1  
REVISION:  
P2





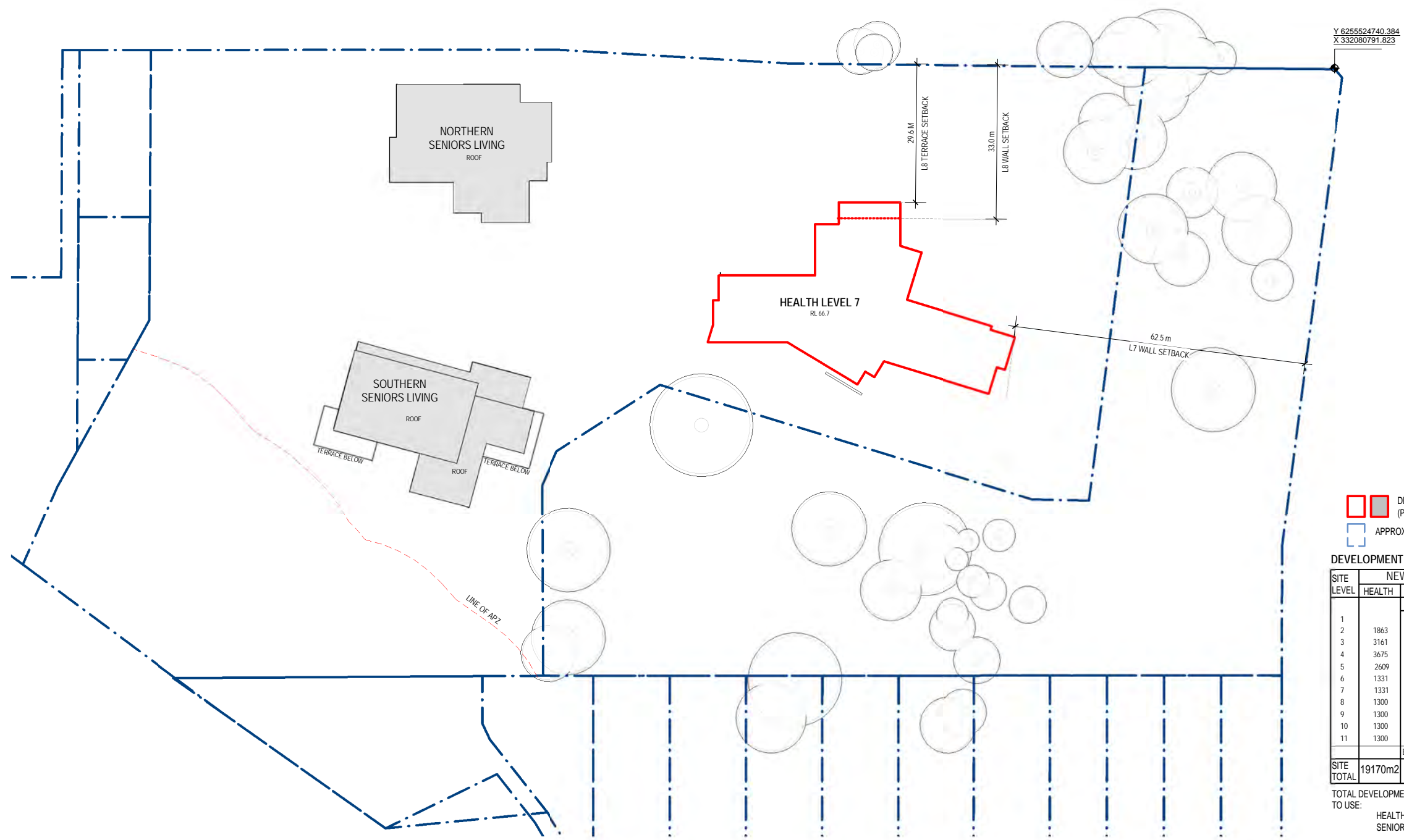

DEVELOPMENT AREAS - SIMPLIFIED ENVELOPE AS SCHEDULED BELOW  
(PARKING & SERVICES SHOWN IN GREY)  
APPROXIMATE OUTLINE OF ENVELOPE ON LEVEL UNDER

DEVELOPMENT ENVELOPE AREAS					
SITE LEVEL	HEALTH	NEW BUILDING DEVELOPMENT ENVELOPE			LEVEL TOTAL
		NORTH	SOUTH	TOT.	
1		705	746	1451	7120 (50% HEALTH USE)
2	1863	1734	1796	3530	2935
3	3161	1760	1865	3625	3062
4	3675	1760	1865	3625	-
5	2609	1740	1665	3405	-
6	1331	1336	1481	2817	-
7	1331	829	963	1792	-
8	1300				-
9	1300				-
10	1300				-
11	1300				-
BLDG 9864m2		BLDG 10381m2			
SITE TOTAL	19170m2	20245m2		13117m2	52532m2

TOTAL DEVELOPMENT ENVELOPE AREAS WITH PARKING PROPORTIONED ACCORDING TO USE:  
HEALTH: 19170m2 + 9557m2 parking = 28727m2  
SENIORS LIVING: 20245m2 + 3560m2 parking = 23805m2

1 SITE LEVEL 8  
1:500

1:500 @ A1, 1:1000 @ A3				
© BICKERTON MASTERS ARCHITECTURE THESE DRAWINGS AND DESIGNS AND THE COPYRIGHT THEREOF ARE THE PROPERTY OF BICKERTON MASTERS ARCHITECTURE PTY LTD AND MUST NOT BE USED, RETAINED OR COPIED WITHOUT THE WRITTEN PERMISSION OF BICKERTON MASTERS ARCHITECTURE PTY LTD. A/CN 108/225/148 TRADING AS BICKERTON MASTERS ARCHITECTURE. BICKERTON MASTERS ARCHITECTURE ACCEPTS NO RESPONSIBILITY FOR THE USABILITY, COMPLETENESS OR ACCURACY OF DATA TRANSFERRED ELECTRONICALLY. RECIPIENTS SHOULD WHEN NECESSARY REQUEST A HARD COPY VERSION FOR VERIFICATION. USE FIGURED DIMENSIONS IN PREFERENCE TO SCALE. ALL DIMENSIONS TO BE VERIFIED ON SITE.				
REV	DATE	DETAILS	INITIALS	
2	08.07.2020	ADD ENVELOPE AREAS & SETBACK DIMS	ML	
1	30.08.2019	ISSUE FOR DPE	JC	



**New South Wales Government**  
**Independent Planning Commission**  
*Issued under the Environmental Planning and Assessment Act 1979*  
Approved Application no: SSD-8699  
Signed: *[Signature]*  
Granted on: 10 November 2020  
Sheet no: 16 of 17



**FOR APPROVAL**  
RESPONSE TO SUBMISSIONS (SEPT. 2019)

bickertonmasters.com.au  
bm@bickertonmasters.com.au  
Brisbane 07 3257 3622  
Sydney 02 9261 8333

CLIENT:   
PROJECT: GREENWICH HOSPITAL CONCEPT PLAN

DRAWING TITLE: OVERALL FLOOR PLAN - SITE LEVEL 8  
DATE: AUGUST 2019  
DRAWN: JC  
PROJ: 1213  
PROJ ARCH: BF  
DRAWING: S.57  
SCALE: As indicated @ A1  
REVISION: P2



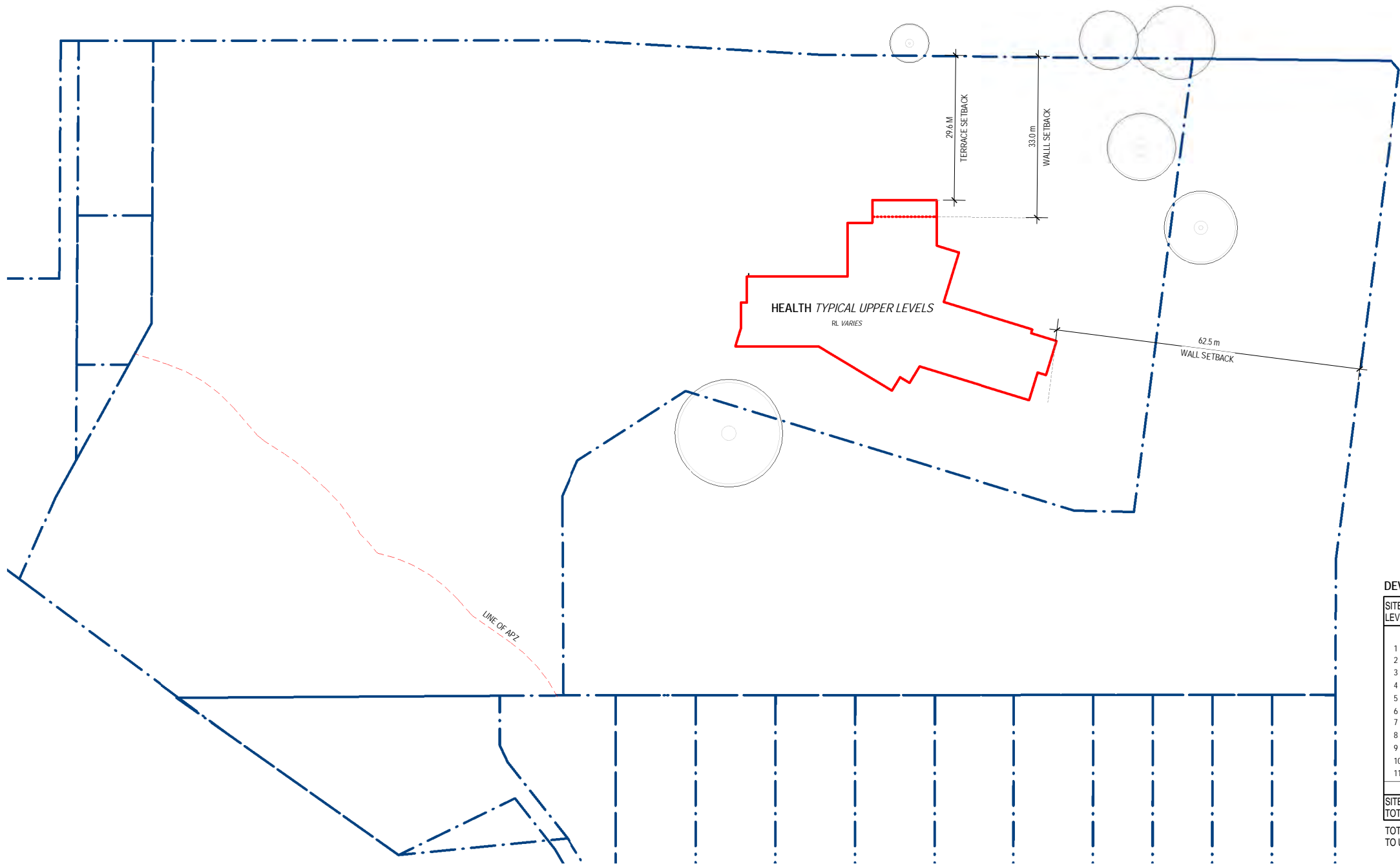

- DEVELOPMENT AREAS - SIMPLIFIED ENVELOPE AS SCHEDULED BELOW  
(PARKING & SERVICES SHOWN IN GREY)
- APPROXIMATE OUTLINE OF ENVELOPE ON LEVEL UNDER

DEVELOPMENT ENVELOPE AREAS						
SITE LEVEL	NEW BUILDING DEVELOPMENT ENVELOPE				PARKING & SERVICES	LEVEL TOTAL
	HEALTH	SENIORS LIVING		TOT.		
		NORTH	SOUTH			
1		705	746	1451	7120 (50% HEALTH USE)	8571
2	1863	1734	1796	3530	2935	8328
3	3161	1760	1865	3625	3062	9848
4	3675	1760	1865	3625	-	7300
5	2609	1740	1665	3405	-	6014
6	1331	1336	1481	2817	-	4148
7	1331	829	963	1792	-	3123
8	1300				-	1300
9	1300				-	1300
10	1300				-	1300
11	1300				-	1300
		BLDG 9864m2	BLDG 10381m2			
SITE TOTAL	19170m2	20245m2			13117m2	52532m2

TOTAL DEVELOPMENT ENVELOPE AREAS WITH PARKING PROPORTIONED ACCORDING TO USE:  
HEALTH: 19170m2 + 9557m2 parking = 28727m2  
SENIORS LIVING: 20245m2 + 3560m2 parking = 23805m2

1 TYPICAL SITE LEVELS - LEVEL 9 AND ABOVE  
1 : 500



**New South Wales Government**  
Independent Planning Commission

*Issued under the Environmental Planning and Assessment Act 1979*

Approved Application no: SSD-8699      Signed: 

Granted on: 10 November 2020      Sheet no: 17 of 17



**FOR APPROVAL**  
RESPONSE TO SUBMISSIONS (SEPT. 2019)

© BICKERTON MASTERS ARCHITECTURE THESE DRAWINGS AND DESIGNS AND THE COPYRIGHT THEREOF ARE THE PROPERTY OF BICKERTON MASTERS ARCHITECTURE PTY LTD AND MUST NOT BE USED, RETAINED OR COPIED WITHOUT THE WRITTEN PERMISSION OF BICKERTON MASTERS ARCHITECTURE PTY LTD AON 108 225 148 TRADING AS BICKERTON MASTERS ARCHITECTURE.			
BICKERTON MASTERS ARCHITECTURE ACCEPT NO RESPONSIBILITY FOR THE USABILITY, COMPLETENESS OR ACCURACY OF DATA TRANSFERRED ELECTRONICALLY. RECIPIENTS SHOULD WHEN NECESSARY REQUEST A HARD COPY VERSION FOR VERIFICATION. USE FIGURED DIMENSIONS IN PREFERENCE TO SCALE. ALL DIMENSIONS TO BE VERIFIED ON SITE.			
REV	DATE	DETAILS	INITIALS
2	08.07.2020	ADD ENVELOPE AREAS & SETBACK DIMS	ML
1	30.08.2019	ISSUE FOR DPE	JC



bickertonmasters.com.au  
bm@bickertonmasters.com.au  
Brisbane 07 3257 3622  
Sydney 02 9261 8333

CLIENT:  
  
PROJECT:  
**GREENWICH HOSPITAL**  
CONCEPT PLAN

DRAWING TITLE:  
**OVERALL FLOOR PLAN - SITE LEVEL 9 & ABOVE**  
DATE:  
AUGUST 2019  
DRAWN:  
JC  
PROJ:  
1213  
SCALE:  
As indicated @ A1  
REVISION:  
P2